rger's
1881
—Broadway 1168



Will Be
ed
s own ideas in regard to
apel should be cut, just
ave, whether or not the
eloped; in fact, a suit
of tailoring, style and
n have approved—
r Clothes
ed
kes a special effort to
y—there are numerous
mous Wilshire Master-
rement—the product of
loring talent.

Tailored Clothes
e Older Men
s that the business man
ays—a man can be sure
Vilshire Master-tailored

or Men and Boys—
Hill Streets

n Meat Dept.
g Pork, for roasting,
c pound
amburger's Special Pure
rk Sausage, 35c pound
—Saturday)

Stock & Bond Brokers. Orders Exec
Exchanges.
414 I. W. Hellman B
Los Angeles.
"Quick, Satisfactory Service"

otogravure Secti
day Times you will find refl
f life.

N CITRUS MARKET.
CITRUS FRUIT SHIPMENTS.
SOUTHERN CALIFORNIA.

The Los Angeles Times

"Sail on, sail on, and on, and on."

In Ten Parts—168 Pages.
PART I—TELEGRAPH SHEET—16 PAGES

SUNDAY MORNING, VOL. XXXVIII. OCTOBER 5, 1919.

Liberty Under Law—Equal Rights—True Industrial Freedom

RUSH TROOPS TO GARY; MANY FALL IN UNION BATTLE.

ENATE IS TOLD OF PLOTS TO SOVIETIZE STEEL MILLS

Tin Worker as Witness Before Strike Investigators Testifies to Conspiracy in Unions' War.

[BY A. P. NIGHT WIRE.]

WASHINGTON, Oct. 4.—Investigation of the nation-wide steel strike was temporarily halted today by the Senate Labor Committee after it had heard several employees of the United States Steel Corporation who attacked sharply tactics of strikers and strike leaders. The inquiry will be resumed in the Pittsburgh district as soon as the treaty situation in the Senate makes it possible for the committee members to be absent from Washington for three days or more.

Four mill workers were heard today. T. J. Davies of Newcastle, Pa., said the strike involved the foreigners in the mills, that many of the participants believed the object was to give the workmen ownership of the mills and that it was being carried on with intimidation and violence.

With all of the other men heard, Davies supported statements of Judge Gary, chairman of the board of the Steel Corporation, that mill executives always were ready to hear reasonable grievances and redress them and said union organization would not do the men any good.

WASHINGTON, Oct. 4.—Activities of union organizers in steel districts before the present strike was called had "all the elements of a conspiracy," T. J. Davies, a Newcastle (Pa.) tin worker, told the Senate committee investigating the strike today. Foreign workmen in some districts, he said, expect it to result in soviet operation of the mills.

"Some men moved mysteriously around the plant," declared Davies, who said he represented the sentiment of 5000 tin workers. "These foreigners, when we asked them, explained they were going to get the mill duty.

"President Wilson, President Gompers, they all say, are with us. The Americans can't work here after the strike. Nothing but union men. They'll get the check-off system,' they said, 'and collect all the union dues.'

"Some of them explained to me: 'We'll need bosses after this; the union will run mills.'"

Davies said some workers were excluded because they "are told we know will be blown up and are also killed."

When the strike was called, Davies said, he and other workmen who were going into the mills at Newcastle were attacked by pickets at the gate.

"FINAL MEN BEATEN.

"They whipped the city police. They whipped the county police," Davies said, "and beat men trying to get to work. There were 500 foreigners around the mill gates, and several uniformed soldiers took charge of the situation there was a constable.

"I had his own earnings were $4 a day as a roller. He added that he was a Y.M.C.A. worker in France during the war.

He told the committee that the mill employees had grievances and that appeal to the foremen and, if satisfied could go to the superintendent.

"I don't know of any labor union that has anything to offer us," Davies said. "Most of us have been members of unions. A union man is in danger of being called out whenever agitation gets inflamed by Bolshevism, and has no redress then."

Senator Kenyon asked him if there was any evidence of Bolshevism in the strike.

"BOLSHEVISM AT CREST."

Davies developed the doctrine that among them right here," he said. "This talk about committees, the terrorism and intimidation, the condition at Newcastle after they licked the police, the wrong education, the inflaming of these men, is Bolshevism at the crest."

"Don't you think the managers, the steel employers, have some responsibility in the situation?" asked Senator Kenyon.

"Sure they have," was the reply, "and the government should join with them, get the men out of the country; shoot them if necessary."

Davies discussed the union leaders.

"They won't fight back the rabid element or the mob spirit," he asserted, "for fear of losing their jobs."

"Mr. Gompers is a conservative force, but he has tried to hold back radicals and failed," he said.

AMERICANS BARRED.

"There has been an active campaign to get union members," he said. "They didn't let Americans in; told them to get out of the meetings and called them spies."

Smith said he had been a union member, but did not intend to affiliate again.

"There's no need for it," he said. "There is never any trouble about getting complaints up to the superintendent and getting reasonable redress. Working conditions have improved wonderfully during the last seven years."

Edward S. Lynch, McKeesport, and John Hickey, Homestead, also steel company employees, testified conditions in mills were satisfactory.

The committee adjourned to meet on call after the members present had voted to continue the inquiry at Pittsburgh at a date to be announced.

Joseph Smith, another roller from Homestead, Pa., said he made $22 to $24 a day.

THE DAY'S NEWS SUMMED UP

WEATHER. Clear. Wind at 5 miles velocity, 9 miles. Thermometer: highest, 76 degs.; lowest, 52 degs. Forecast: For Los Angeles vicinity, Sunday fair. For further data see last page of section.

PEACE. A return to war regime in Prussia, with prosecution of profiteers, was announced. Revolutionary uprisings bearing on the case of W. H. McNeil followed by arrest of a third member of the McNeil family, of this city. Reported arrest of an I.W.W. rendezvous in the hills gave promise of sensational developments in the Criminal Syndicalism cases.

Attorney-General Farrand, chairman of the National Committee of the American Red Cross, stated that his organization's expenditure of the $100,000,000 raised for war work is nearly completed.

CALIFORNIA. Pasadena Chamber of Commerce extends invitation to Elizabeth, Queen of Belgium.

Chautauqua to open Tuesday.

Pasadena chemist wins honors at University of Chicago for war work.

Bishop Edward Locke chosen as delegation to Methodist, national conference.

OIL FIELDS. Members of a United States Geological Survey party landed by raising their hands as Mexican bandits say that the two Americans were murdered.

Federal Oil Conservation Commission appointed by President is reviving its efforts to supply Bandini-Fairmont with service. Injunctions dismissed.

Man is shot, many injured in wreck at Oakland according to the demand put to the Esthonians at the preliminary meeting with the Reds at Pskoff two weeks ago.

This action on the part of the Baltic states marks the first formal recognition of soviet Russia as a sovereign state.

Esthonia, Letvia and Lithuania will now select peace commissioners who will meet the Bolshevik commissioners at Dorpat at a date not yet fixed.

proved, but not decisive. Two specialists called in consultation. Grayson much encouraged.

a union plot in which foreigners were inflamed by promise of soviet rule.

Gompers tells Legislative committee that union labor will defy the anti-strike law if it is enacted.

Former President Taft and Secretary of Treasury Glass appear before committee and urge adoption of budget system.

GENERAL EASTERN. King Albert takes flight in hydroplane over New York and declares it a "grand spectacle."

Indiana Governor rushes troops to Gary to quell steel strike rioting. Hospitals filled when mob attacks street car carrying nonunion workmen.

FOREIGN. Premier Clemenceau has suggested meeting of the League of Nations to be held in November in Washington.

Both Italy and Jugo-Slavia mass troops along frontier as war looms over Fiume, Serbs believe clash at arms inevitable. Marconi refuses to come to America.

BALTIC STATES WILL NEGOTIATE WITH REDS

[BY CABLE—EXCLUSIVE DISPATCH.]

REVAL, Oct. 2 (via Copenhagen, Oct. 4.)—Peace negotiations will be begun between three Baltic states—Esthonia, Letvia and Lithuania—and the Bolsheviks. This action was decided on last night at the conference in Dorpat. The provisional government of Northwestern Russia did not vote. The three Baltic states will act as a unit, according to the demand put to the Esthonians at the preliminary meeting with the Reds at Pskoff two weeks ago.

This action on the part of the Baltic states marks the first formal recognition of soviet Russia as a sovereign state.

Esthonia, Letvia and Lithuania will now select peace commissioners who will meet the Bolshevik commissioners at Dorpat at a date not yet fixed.

Reed Gives up His Anti-Treaty Tour.

INVITE ALL TO MASS MEETING.

Senator Johnson's Attack on League to be Answered this Afternoon at Clune's.

Senator Hiram Johnson's attack on the League of Nations will be answered, point by point, at a meeting to be held at 2:30 o'clock this afternoon at Clune's Auditorium under the auspices of the League to Enforce Peace. Capt. John D. Fredericks will call the meeting to order. Lieut.-Gov. A. J. Wallace will preside. Mrs. Florence Collins Porter, one of the leading Republican women of the State, and a National Republican Committeewoman, and J. Stitt Wilson will be the speakers.

There will be no reserved seats, and the meeting is free. The public is cordially invited to attend.

BULLETINS.

[BY CABLE AND ASSOCIATED PRESS.]

SAN FRANCISCO, Oct. 4.—United States Senator Johnson, on his arrival here late tonight from Los Angeles, denied reports that he had been advised by Republican leaders to abandon his speaking tour in opposition to the treaty of peace and the League of Nations and return to Washington.

RIO JANEIRO, Oct. 4.—President Pessoa has announced his desire to have Congress ratify the peace treaty immediately, without reservation.

NEW YORK, Oct. 5.—King Albert and Queen Elizabeth of the Belgians, with the Crown Prince and other members of the royal party, left here for Boston at 12:01 a.m., today to begin their tour of the United States.

BALTIMORE, Oct. 4.—The tinplate workers at the Sparrow's Point plant of the Bethlehem Steel Corporation, who did not strike, decided at a meeting tonight to remain at work. They represented 20 per cent. The striking workers will hold a meeting tomorrow and decide whether to go back to work.

WASHINGTON, Oct. 4.—Simultaneously with the renewal of the offensive against the Bolsheviki on the eastern front by the Kolchak forces, Gen. Yudenitch has begun an advance toward Petrograd from the Archangel district, according to advices received by the Russian Embassy.

FARGO (N. D.) Oct. 4.—Warrants for the arrest of President H. J. Hagan and Cashier P. R. Sherman of the Scandinavian-American Bank of Fargo were issued this afternoon upon complaint of P. E. Halldorson, temporary receiver. The men are charged with having made false statements to the bank examiners.

DEVELOPMENTS FAVOR LEAGUE.

Senator Hitchcock Interprets Senate Vote as Showing Decided Opposition to Any Textual Change in Peace Treaty.

[EXCLUSIVE DISPATCH.]

WASHINGTON, Oct. 4.—Senator Hitchcock, who is leading the fight for ratification of the peace treaty and League of Nations in the Senate, declared in a statement issued today through the Washington bureau of the League to Enforce Peace that the developments of the past week in the Senate have been particularly satisfactory to those who want the treaty ratified without amendments or reservations. The statement follows:

"The developments of the past week in the fight to ratify the treaty have been particularly favorable and satisfactory. As I interpret the vote Thursday on thirty-six amendments proposed by the Foreign Relations Committee, a very substantial majority of the Senate stand opposed to any textual amendment of the treaty. This opposition is not based altogether upon the character of the amendment, but is based on a determination not to do anything to the treaty which would result in sending it back.

RESULT OF AMENDMENTS.

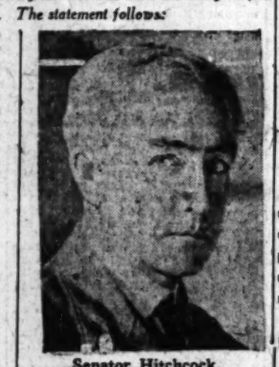
"The majority of the Senate appreciates the fact that if the treaty is amended the amendment must be submitted not only to the nations associated with us in the war, but to Germany. Germany would not accept any amendments because Germany would like to see us left out of the treaty settlement. The nations associated with us would accept no amendments because they would endanger their contract with Germany.

"The result would be a failure on our part to participate in the treaty. That would make it necessary for us to have an unconditional peace with Germany or to negotiate a peace with Germany. In either case we would lose the enormous advantages in trade preparations and shipping which were exacted from Germany in the treaty, and which those nations which ratify the treaty will enjoy.

WILL BEAT OTHERS.

"I think the other amendments will be beaten when they are reached and then the contest will come over reservations or conditions which some Senators want to put in the resolution of ratification. I have great hopes that enough Senators who have opposed amendments will realize that a reservation, if it changes the terms of the treaty in any respect, is just as objectionable as an amendment and that for that reason no reservations will be adopted which will endanger the treaty.

"I am very sorry to say that in addition to this good news about the treaty we have some very bad news. In this I refer to the serious illness of the President. It is a terrible thing for the United States, and I believe for the other nations, that he should at this time be stretched upon a sick bed. Unquestionably he is exhausted because of his enormous labors in the cause of peace. He sacrificed his health and his strength in a great cause."



Senator Hitchcock.

SHANTUNG AMENDMENTS UP MONDAY

[BY A. P. NIGHT WIRE.]

WASHINGTON, Oct. 4.—The trend of developments today in the peace-treaty situation still was toward rapid progress on amendments and reservations.

The Senate was not in session, but leaders held numerous conferences. The Shantung amendments are to be taken up formally Monday and Republican leaders think it possible that all amendments will be disposed of and consideration of reservations begun in a week or ten days.

A movement to have a definite date fixed for the vote on the Shantung amendments was made today by Senator Kenyon, Republican, Iowa, chairman of the Senate Labor Committee, which is investigating the strike. The committee wishes to visit the strike district next week and Senator Kenyon said he would try to arrange for a formal agreement to vote on the amendments Wednesday or Thursday.

When the Shantung amendments are disposed of, Republican leaders plan to take up the amendments of Senators Johnson, California, and Moses, New Hampshire, Republicans, bearing on equalizing the voting power of the League of Nations of the United States and Great Britain and her colonies. Senator Johnson, who is on the Pacific Coast, was advised today, some leaders said, to return here within a week. Other Republicans said they knew of no recall of the California Senator, but doubted whether he would fill dates in Washington and Oregon.

The Johnson amendment is to be discussed at length Monday by Senator McCumber, Republican, North Dakota, who has offered a reservation designed to cover the same ground as the Johnson amendment. Further conferences on reservations were held today by former President Taft with Republican Senators favoring so-called "mild reservations." It was said that a reservation on the Shantung provision would be offered if the amendment by Republican Leader Lodge relating to the Shantung award was rejected.

LOST AIRMEN SLAIN IN MEXICO?

[BY A. P. NIGHT WIRE.]

NOGALES (Ariz.) Oct. 4.—Lieuts. Frederick Waterhouse and Cecil H. Connolly, American aviators lost in Mexico, were apparently murdered after landing near Los Animos Bay, Mexico, according to members of the San Francisco Geological Survey party, which arrived here from Los Animos Bay today with corroboration of the statement of Joseph Allen Richards, who claimed to have located the bodies of the American aviators.

J. Vandergrift and H. R. Crane of the Geological Survey party brought teeth taken from the skulls of the two bodies found by their party near Los Animos Bay. They were delivered to army dental surgeons for identification. They said one of the skulls was badly crushed and the body showed evidences of stab wounds on the arms.

The relaxed position of one of the bodies indicated that death had come while the men were asleep, while the other indicated by tensed muscles that a fight had preceded the murder of the two Americans, the geologists stated here. The airplane flown by the aviators was found twenty miles inland. It is believed the aviators were forced to land, abandoned their plane and walked to the seacoast in the hope of flagging a passing steamer when they were killed.

The War Department has requested the Navy Department to send a boat to Los Animos Bay, Mexico, to bring back the bodies of Lieuts. Connolly and Waterhouse. It was announced unofficially by military officials here today.

Joseph Allen Richards, an American railroad man, arrived here recently from the interior and stated he had located the bodies of the two aviators on Los Animos Bay. He is remaining here at the request of military authorities to assist in relocating the graves of the American aviators.

NO OFFICIAL NEWS.

[BY A. P. NIGHT WIRE.]

SAN DIEGO, Oct. 4.—Up to a late hour tonight Col. Watson, commanding Rockwell Field, to which Lieuts. Waterhouse and Connolly were trying to fly when they were carried to Lower California, had received no official word regarding their fate. He said, however, that the theory of murder held by members of the party which went to Los Animos Bay would seem to be strengthened by the report that the two airmen had got only fifteen miles from their machine. If they had not been attacked, he said, they doubtless could have got much farther.

FLYER KILLED IN CRASH.

[BY A. P. NIGHT WIRE.]

MIDDLETOWN (N. Y.) Oct. 4.—Maj. Patrick Frisbell was killed and Second Lieutenant G. E. Ballard seriously injured when an airplane in which they were flying crashed to the ground on Prospect Mountain a few miles from here today. Both officers were stationed at the army aviation field in Indianapolis and they were flying from Binghamton to Mineola to take part in the transcontinental air race next Wednesday. They were flying a De Havilland "blue bird" machine.

ENDS WAR WORK, TO COME TO HOME HERE.

[EXCLUSIVE DISPATCH.]

WASHINGTON, Oct. 4.—Dr. M. Reynolds of Los Angeles who, for almost two years has been engaged in war work for the government and who has been assistant to John S. Crabens, Henry M. Robinson and, more lately, Director Clarkson of the United States Council of National Defense, together with Mrs. Reynolds and their children, is on his way to California. His resignation as assistant to the director of the council was effective October 1 and he returns to his home in California to resume work given up for Los Angeles about Wednesday.

PRESIDENT IS GAINING.

Slight Progress is not Decisive.

Specialists Again are Called Into Consultation; Grayson Encouraged.

Physicians See Hopeful Sign in Mr. Wilson's Rallying Power; Chafes at Rest.

[BY A. P. NIGHT WIRE.]

WASHINGTON, Oct. 4.—Continued improvement was recorded in Rear Admiral Grayson's night bulletin which declared President Wilson had passed a more encouraging day, although the improvement was not decisive.

The bulletin, issued at 10:20 p.m., was as follows:

"The President has passed a more encouraging day. The improvement is slight but not decisive."

Dr. Grayson indicated that he felt much encouraged by the day's progress. The day was oppressively hot and the fact that the President had more than held his own, despite his respiratory affliction resulting from influenza was taken as a hopeful sign.

Although not modifying his description of the President as a "very sick man," Dr. Grayson diagnosed the patient's condition today as "more favorable" and indicated that his recuperative powers now had the upper hand.

A good night's rest, one of the few Mr. Wilson has been able to enjoy since his illness began, was credited with aiding materially in restoring strength and cheerfulness. During the day the President was able to get additional rest, but he was kept in bed and was under almost continual observation by his physicians.

PHYSICIANS PLEASED.

The specialists called in by Dr. Grayson again made a thorough examination and consulted for an hour over the patient's condition. They made no announcement but indicated general satisfaction with the progress being made. The examination included a test of the President's eyes and it was said they were found to be unaffected by his nervous ailment.

With all of Mr. Wilson's immediate family at the White House, scores of other persons, including many officials and diplomatists, called at the executive offices to express their sympathy and their hope for a speedy recovery. Many messages of similar nature were received by wire, some of them coming from foreign countries.

No one except members of the family was permitted to see the President, however, and it was said that for a few days at least, the rule of absolute quiet would be enforced rigidly.

Hope virtually was abandoned that he would be able to take any active part in the industrial and labor conference during the coming week, but some White House officials thought he might be permitted, should his condition continue to improve, to give a few minutes a day to important legislative matters likely to be ready for his signature soon.

IMPORTANT BILLS.

Among the bills which may be sent to the White House by Congress during the coming week are those providing for prohibition enforcement, for restoration of the rate-making powers of the Interstate Commerce Commission, for revision of the food control act and for continuation of work on the Alaskan railway. Although the measures automatically would become law ten days after final passage should the President fail to act, it is possible he may be permitted by Dr. Grayson to affix his signature to them.

In addition to Dr. Grayson, the physicians present at the consultation were Dr. F. X. Dercum, a Philadelphia expert on nervous ailments; Rear-Admiral E. R. Stitt of the naval hospital; Dr. Sterling Ruffin of Washington, and Dr. George Schweinitz, an eye specialist of Philadelphia. It was said the eye examination was made because impairment of the sight was a common reaction from nervous disorders and it was desired that the diagnosis be absolutely complete.

Again today the President's heart action was declared to be good and his mind keen, symptoms in which his physicians placed much reliance. His pulse was said to be normal and there was no fever.

Among messages received at the White House tonight was the following from Cardinal Gibbons at Baltimore:

"I beg to express my heartfelt sympathy for the President in his hour of illness and will pray for his early recovery."

BROTHER NOT ALARMED.

[BY A. P. NIGHT WIRE.]

BALTIMORE, Oct. 4.—Joseph R. Wilson, President Wilson's only brother, today expressed himself as feeling that there is "no immediate cause for alarm concerning the

(Continued on Eighth Page.)

ABANDONS ITINERARY

Decides Southwest is not His Field.

Oklahoma Egging and Cold Shoulder of Arizona is Too Much.

Fails to Offer Any Excuse for Cancelling All of His Speeches.

[EXCLUSIVE DISPATCH.]

DENVER, Oct. 4.—Senator Reed is from Missouri and he has been shown.

He knows now that the Southwest wants none of his anti-treaty speeches. He has seen the light and tonight announced that he had cancelled all his engagements and would return at once to Washington.

The Senator's ardor was considerably dampened and his clothes much bespattered when the citizens of Ardmore, Okla., gave him a shower of ripe eggs and over-ripe vegetables last Wednesday night. He recovered sufficiently to go on to Tulsa and there was met with the news that Arizona, in which he was scheduled to speak in several cities, did not want him. Yesterday, he was more emphatically informed that not only did Arizona refuse to hear his sort of so-called Americanism, but that his own party leaders in Arizona washed their hands of any responsibility for his entering the State. Thomas Brennan, secretary of the Arizona Democratic Committee, warned Reed that he was not wanted and that no Democrat holding an official position would give him any aid or recognition.

LAST BLOW.

That was the last blow. Reed, egged on by the frantic appeals of Johnson, who had managed to get a lukewarm sort of reception from the pro-German and anti-Ally elements in California, came on to Denver, but there decided that he had better call it a day and go back to Washington, where there are no egg-throwing crowds.

In his speech here tonight in the Municipal Auditorium, which was only partly filled, Reed read from the earlier writings of President Wilson and presented a mass of statistical and quoted matter in support of his argument against the League of Nations covenant of the peace treaty.

Reed held his audience closely, despite one or two attempts at heckling which were soon suppressed.

His arguments were those he has been presenting throughout his present tour.

GOVERNOR INTERCEDES.

Gov. Shoup spoke briefly, referring to the utterances of the President in support of the League of Nations, about a fortnight ago. He said he believed no Colorado audience would be other than courteous and hoped all those present might learn something of the other side of the question.

Reed opened his address by saying that the audience was the best evidence of the interest American people take in public questions and elaborated the doctrine that power rests in the people.

"This is not a one-man country," he said, "but it is a 110,000,000 men country."

Persons in the crowd started to heckle the Senator with cries of "Put him out." Confusion ensued, but ended in laughter.

Referring to the Oklahoma incident, he said: "I never voted for suffrage, but at that meeting when 1045 women sat quiet while the lights were cut off I was brought to the conclusion that they were good enough to vote."

Reed said he denied that America entered the war either to regenerate or democratize the world, but that German acts of aggression drew it in.

BUDGET SYSTEM WAITS ON TREATY DISPOSAL.

[EXCLUSIVE DISPATCH.]

WASHINGTON, Oct. 4.—Senator McCormick, chairman of a special Senate Budget Committee, announced today that his committee would not begin its investigation work into the merits of adopting a budget system for this country until after the League of Nations covenant and German peace treaty has been disposed of in the Senate.

PENSIONS FOR CALIFORNIANS.

[EXCLUSIVE DISPATCH.]

WASHINGTON, Oct. 4.—California pensions: Delila A. Terrell, San Pedro, $25; Mary E. Loomis, and Sarah G. Hunt, Los Angeles, $25; Margaret A. Roush, Rodeo, $25; Hubert L. Sundman, Santa Rosa, $25; Annie Van Gelder, Red Bluff, $25; Carrie A. Fletcher, Whittier, $25; Mary M. Elder, Fowler, $25; Vincent Wasatka, Charles L. Cross, Los Angeles, $20; Emma J. McIntyre, Riverside, $25; Elizabeth V. White, Legrand, $25.

MANY FALL IN BATTLE.

Hospitals are Filled with Injured.

Union Agitators Incite Mill Town Crowds to Bloody Violence on Streets.

Police Overwhelmed as Mob Attacks Car Bearing Non-Union Workmen.

[BY A. P. NIGHT WIRE.]

INDIANAPOLIS, Oct. 4.—Gov. Goodrich tonight ordered seven companies of State militia to East Chicago and Gary, where rioting broke out today as a result of the strike of steel workers. The troops will have headquarters in East Chicago, where 800 of them are expected to arrive tomorrow. They will be under command of Adjt.-Gen. Harry B. Smith.

The Governor's action followed an appeal by Sheriff Barnes of Lake county and Mayor Hodges of Gary. The sheriff reported that agitators were inciting the striking steel workers to riot and that the situation was beyond his control on account of inability to obtain sufficient deputies. He also reported that trouble was developing between negroes and whites.

RIOT BEGINS.

[BY A. P. NIGHT WIRE.]

GARY (Ind.) Oct. 4.—Serious rioting broke out late today when thousands of steel strikers and others, armed with rocks and stones, fought with the police, deputy sheriffs and city firemen, injuring probably scores. The local company of militia was notified by city officials to be in readiness for duty.

No shots were fired. The fighting spread virtually all over the south part of the city.

The local hospitals were soon filled with the injured and the city jail was filled with men arrested.

The fighting was of a fierce nature, between squads as well as between individuals, and spread rapidly.

The trouble started when strikers were leaving a union mass meeting. Several thousand strikers who were at the meeting and others in the streets were involved.

HOOT NONSTRIKERS.

The immediate cause of the rioting, the first serious disorder here since the strike was called on September 22, was the presence of a number of nonstrikers on a street car on their way to the steel mills to work.

The car was halted at Tenth avenue by a passing Michigan Central train. The strikers began to hoot and jeer the men on the car, according to the police, and soon sticks and stones began to fly.

After the motorman and conductor had fled from the car, a passenger attempted to pacify the crowd. His words were met by more missiles, it was reported.

A riot call was telephoned to the police. The first policemen were overwhelmed.

Then a second riot call brought the remainder of the police force, about 100 men. These were followed by nearly 500 special policemen, the firemen and between 200 and 3000 special deputy sheriffs.

The fighting continued. Men with broken heads, cuts and other injuries were hurried away to the hospitals. Early in the fighting, it was said, twenty-five or thirty persons had been taken to hospitals.

As the rioting continued the police arrested more than a score.

In the meantime Mayor Hodges and Chief of Police Forbus notified officers of the local militia company to be in readiness for duty if needed.

The police finally obtained the upper hand after sending out two squads armed with riot guns. It was not necessary to fire a shot.

A light rain aided the authorities in quelling disturbances and the rioters finally dispersed and most of them went to their homes.

Shortly after 7 o'clock Mayor Hodges issued a statement announcing that the police had control of the situation. At that time fifty men had been taken into custody. Twenty-five were locked up, according to the police, while others had been released and others were being questioned.

Incomplete reports to the police showed that forty or fifty persons had been injured, four of them policemen. None was fatally hurt.

State Fair Profits May be $10,000.

[BY A. P. NIGHT WIRE.]

SACRAMENTO, Oct. 4.—The State Board of Control estimates the profits of the 1919 State Fair at between $9000 and $10,000.

KING IN FLIGHT OVER NEW YORK

Albert, Upon Alighting, Calls it Grand Spectacle.

Queen Visits Hospitals and the Museum of Art.

Boston to Serve Beans in Gold Pots to Visitors.

[BY A. P. NIGHT WIRE.]

NEW YORK, Oct. 4.—King Albert of the Belgians flew over New York this morning in a navy hydroairplane. When the King alighted he said enthusiastically: "It was a grand spectacle."

In the meantime Queen Elizabeth, escorted by Mrs. Hylan, the Mayor's wife, visited a number of hospitals and the Rockfeller Institute.

Later in the morning the Queen visited the Metropolitan Museum of Art.

The King went from the Woolworth Tower to the Stock Exchange, where trading was halted to welcome him and brokers from the floor cheered him. He also visited the Subtreasury.

VISITS THE BANKERS.

At noon he went to the Bankers' Club, where he was the honor guest of the commission for relief in Belgium at luncheon.

The royal party will depart for Boston tonight, arriving there tomorrow morning.

The King's decision to cancel engagements because of the illness of the President did not apply to the programmes arranged for him in Boston and Buffalo.

REVISED PLANS.

They will spend tomorrow in Boston, leaving tomorrow night for Buffalo, where they will remain until Monday evening when they depart for California. Until October 14, the party will remain at some place as yet unannounced and will not attend any formal affairs. On that date the Belgian ruler will be formally received by the city of San Francisco.

The change of plans eliminates visits to Moline, Ill.; Seattle, Spokane, Davenport, Iowa; Kansas City, St. Paul and Minneapolis. It is thought probable that some of these cities may be inclued in the itinerary on the return trip east.

BEANS IN BOSTON.

[BY A. P. NIGHT WIRE.]

BOSTON, Oct. 4.—Beans, baked Boston style, and served in golden pots, will be on the menu of the luncheon to be tendered King Albert and Queen Elizabeth of Belgium here tomorrow. Two gold pots have been made for the occasion and will be presented to the royal visitors after the luncheon. They were fashioned after the ordinary bean pot and about six inches in height and eight inches in diameter.

School Bond Sale is Rushed.

[BY A. P. DAY WIRE.]

SACRAMENTO, Oct. 4.—Because of a great increase in attendance at the Sacramento schools it has been decided to launch a $3,000,000 school bond issue six months earlier than was originally planned. It is now planned to hold the election October 18.

Royal Heir Wears Common Soldier's Garb.



The Crown Prince Leopold, Duke of Brabant,

Who is accompanying his father and mother, King Albert and Queen Elizabeth of Belgium, on their first visit to the United States. Prince Leopold was in the trenches in the uniform of a common soldier at the gallant defense of Liege when the German hordes ruthlessly violated the sacred soil of his home land. Throughout the war the Prince fought with gallantry.

EPISCOPALIANS WANT MODERNIZED RITUALS.

RADICAL CHANGES IN MARRIAGE AND BURIAL LITURGY IS PROPOSED.

[BY A. P. NIGHT WIRE.]

DETROIT, Oct. 4.—The proposed revision of the Book of Common Prayer of the Episcopal church, which is to come before the triennial convention, opening here October 8, embodies changes in the marriage service in recognition of "the new status of woman in the life of the world—that of political equality with man." It is proposed to eliminate the word "obey" from the woman's pledge in the marriage service, making the promises of man and woman the same, while the words, "With all my worldly goods I thee endow," in the man's pledge, would also be stricken out.

It is stated by church leaders that the proposed revision would not only enrich, but "modernize and humanize" the Book of Common Prayer.

It is proposed to eliminate from the burial office of the liturgy all expressions that tend to represent death and sickness and disaster as the direct acts of God.

The meetings of the 3000 delegates, the clergy the house of bishops and the various auxiliary organizations are to be held in half a dozen large churches of several denominations and in large halls.

The largest convention hall in the city has been engaged for the evening inspirational meetings, which will be addressed by leading churchmen and nationally-known figures.

SALOME VS. SHENANDOAH.

URGES LEAGUE TO MEET SOON.

Premier Clemenceau Proposes Gathering in November.

Suggests Wilson to Preside at Meeting in Washington.

Would Put in Action Society Which is on Paper Only.

[BY CABLE AND ASSOCIATED PRESS.]

CHRISTIANIA, Friday, Oct. 3.—The Parliamentary committee appointed to discuss the entrance of Norway into the League of Nations has reported unanimously in favor of Norway's joining the league.

PARIS, Friday, Oct. 3.—Premier Clemenceau has written Col. E. M. House urging that a meeting of the League of Nations be held in Washington under the chairmanship of President Wilson early in November. The Premier's letter, officially published today, was written September 4, 1919, and follows in part:

"It seems to me that the first meeting of the society of nations in Washington under the presidency of Mr. Wilson should be urgently called at the earliest possible moment. Owing to the hopes this society has caused to be born and to facilitate the solution of international problems facing all nations, I would suggest the meeting be held the first week of the coming November and would propose the invitation of the greatest possible number of statesmen whose names were associated with the creation of the society of nations. Undoubtedly there would be only a small amount of current business to transact, but the programme would have this capital advantage: It would put in action the society, which still exists only on paper.

"Finally, don't you think it would be a great advantage for the ex-officio members of the society of nations to be enabled to exchange views on the general direction of the line to be pursued? No man is better qualified than President Wilson to remind the peoples at the opening of the first Assembly that the society of nations will have prestige and influence in times of peace only if it succeeds in maintaining and developing the feeling of international solidarity from which it was born during the war, at the call of Mr. Wilson. I myself shall be happy to second him in this task.

[Signed] "GEORGES CLEMENCEAU.

"P. S.: I have written a similar letter to Premier Lloyd George."

BILL WOULD SECURE ALL SUGAR OF CUBA.

FAILURE TO BUY EARLIER MAY SEND RETAIL PRICE UP TO TWENTY-FIVE CENTS.

[EXCLUSIVE DISPATCH.]

WASHINGTON, Oct. 4.—Senator McNary will offer at once a bill authorizing the purchase by the sugar equalization board of the remaining three-quarters of the Cuban sugar crop for 1920. Unless this crop is secured the price of sugar may go to 20 or even 25 cents retail.

This is the result of testimony before the subcommittee of the Committee on Agriculture, of which Senabe no more hearings. Chairman tor McNary is chairman. There will be no more hearings. Chairman Zabriskie of the sugar equalization board was the principal witness. Judge Glasgow, counsel for the Food Administration, was also examined.

PURCHASE NOT AUTHORIZED.

Reluctantly the witness said that failure to buy the 1920 crop was due to delay in getting authorization from President Wilson. Early in August, the witness testified, the board asked authority from the President to buy all the Cuban crop of sugar for 1920. Without such authority there was no legal power in the board for undertaking the purchase.

On September 22, the board again asked for authority from the President and on September 25, while without authority, the Cuban growers withdrew their offer and one-fourth of the crop has been sold abroad. What remains of the crop will cost 6 to 6½ cents and will probably cost the consumer 12 cents.

TWO MAIN CAUSES.

Two main causes for sugar shortage were disclosed. One, prohibition, second, world shortage. It was shown that the demand for sugar had increased tremendously with prohibition and our consumption of sugar per year has arisen from 84 to 93 pounds per person. In place of beer, workmen are crowing and consuming vast quantities of candy and sugary edibles. The reaction of sugar in the alimentary canal takes the place of alcohol, to a great extent.

German and Austrian sugar beets formerly supplied France and England.

These are practically gone and all Europe is depending on Cuban and American sugar. Cuba's 1920 crop, if normal, would have supplier one-half of 4,000,000 tons of sugar consumed by the United States. The beet sugar of the West will only produce about 800,000 tons and the rest comes from Louisiana cane, Hawaii, and the Philippines.

WILSON'S GIFTS ARE OF BUT SMALL VALUE.

[BY A. P. NIGHT WIRE.]

WASHINGTON, Oct. 4.—Gifts received by President Wilson while in Europe were of "very insignificant" value, Secretary Tumulty said today in announcing that he would submit today an answer to the resolution of Representative Rodenburg, Republican, Illinois, asking as to reports that the gifts were valued at $1,000,000.

Mr. Tumulty said the President received no gifts, which would have required an act of Congress for him to accept and that in every case he consulted Secretary Lansing and the Attorney-General as to whether he could legally accept.

The most valuable present, Mr. Tumulty said, was a gold casket, which contained a certificate of citizenship from the city of London. The King of Italy presented the President two old guns and the King of England gave him a book.

FARMERS ASK STATUS DEFINED IN THE LAW.

REPRESENTATIVE FESS BRINGS ON RESENTMENT BY OPPOSING MEASURE.

[EXCLUSIVE DISPATCH.]

WASHINGTON, Oct. 4.—Representative Simeon D. Fess, chairman of the Republican Congressional Committee, has aroused some resentment among farmers because of his opposition to a measure, which would specifically permit agriculture to engage in collective bargaining. Dr. Fess in a recent statement said he was opposed to exemption of all kinds and declared he would support no measure, which did not treat all alike.

Secretary Lyman of the National Board of Farm Organizations has addressed a letter to the Ohio law maker calling his attention to the oft-repeated statement of the organization that the farmers are not asking for exemptions or special privileges, but are simply insisting on a generally recognized right to collective bargaining. Dr Fess, Secretary Lyman said, would leave the farmers in an uncertain state before the law, whereas legislation now before Congress would clarify their status.

"The trouble with Dr. Fess is that he has failed to differentiate organization for mutual benefit from combination in restraint of trade," said Mr. Lyman. "The farmers are not asking for special privileges or for exemption from penalties incurred through infraction of the law. They are merely asking that Section 6 of the Clayton law be so clarified that they will understand how to govern themselves under it.

"There is a conflict of judgment as to whether collective bargaining which does not restrain trade, restrict production or strifle competition is permitted under that section. If it is not permitted the section should be amended. If it is, the section should be made plainly to say so. That is all the farmers are asking."

SAYS A.E.F. DEMANDS LEAGUE OF NATIONS.

RECTOR DECLARES SPIRIT OF "OVER THERE" INSURES AMERICA'S PART.

[EXCLUSIVE DISPATCH.]

DETROIT, Oct. 4.—"No classes in Americanization were needed in the A.E.F.," said the Rev. George Craig Stewart, rector of St. Luke's Church, Evanston, Ill., addressing the thirty-fourth annual convention of the Brotherhood of St. Andrew, in session at Detroit.

"Every march was a class," he continued. "Every battle was a course in patriotism. Men develop an intense, passionate love for a cause they are defending; patriotism thrives on sacrifice, and those who give most love most.

"To keep that spirit alive America must be worthy of it." She was a champion of the weak nations then; she had no stake other than the high ideal of service in the cause of freedom. The hearts of men leaped up to meet her call because it was a noble one.

"Today a supreme problem is whether she will substitute national selfishness for national service, national greed for human welfare, national isolation for national leadership.

"The spirit of 'over there' says 'No!' There was a League of Nations 'over there.' We were in it, fought in it, won with it and we are going to see that America stays in to guarantee the fruits of our sacrifice in world-wide freedom and world-wide peace.

"The League of Nations will be adopted because twentieth-century, Chateau Thierry, Argonne Forest Americans demand it."

"Our boys came back from France changed, but the change was not always for the better," said Maj. Henry R. Sanborn, chief of staff of the Sixteenth Brigade of the Eighth Division, in his address this evening. "They came back vastly better for their experiences, or indescribably worse, as the case might be."

EVERY MORNING IN THE YEAR Los Angeles Times DAILY DECEMBER
New Times Bldg., First and Broadway.
85 Cents per Month DELIVERED BY CARRIER
These rates do not apply to mail subscriptions.
Daily—At Hotels and on Railway Trains. Daily—Streets, News Stands, Postal Institutions. Sunday—On Streets and News Stands.
Daily and Sunday Times and Illustrated Magazine by carrier, Yearly, $12.00; 25 cents. By Mail, in Postal Zones 1 to 4, including California, Arizona, Nevada. Yearly, $10.00; Monthly, 85c. In Zone 5, including Colorado, Idaho, Montana, New Mexico, Oregon, Washington, Yearly, $11.00; Monthly, $1.00. In Zone 6, including Territory of States, Canada and Mexico. Yearly, $12.00; Monthly, $1.05. POSTAGE PREPAID.
Entered as second class matter, December 4, 1891, at the Postoffice at Los Angeles, Cal., under the Act of March 3, 1879.
SUNDAY MORNING, OCTOBER 5, 1919. Vol. XXXVIII.

WORLD'S BASEBALL SERIES.

The world's championship baseball series between Cincinnati and Chicago will be bulletined, play by play, in front of The Times Building, Broadway at First street, and The Times' Branch Office, 619 South Spring street, every day throughout the series, commencing Wednesday, October 1.

WESTERN SUGAR WILL END CHICAGO FAMINE.

[EXCLUSIVE DISPATCH.]

CHICAGO, Oct. 4.—Sugar in large quantities from the producing centers in Colorado and Utah will reach the Chicago market within the next week, Dist.-Atty. Clyne announced today, and will put an end to the famine that has threatened this section.

According to Mr. Clyne the sugar is being loaded and shipped for distribution under government supervision, and the supply will be sufficient to meet all present demands. The price to the consumer will be 12 cents a pound and probably will not drop below that figure, neither is there much chance of it going more than ½ cent higher.

STRIKERS REFUSE COMPROMISE O

[BY A. P. NIGHT WIRE.]

SAN FRANCISCO, Oct. 4. Riggers' and Stevedores' sued a reply today to the of the employers refusing trate with the workers, ground that they are a small, radical minority," the union in turn accused ployers' organization of by a minority.

"The Riggers' and Union has by unanimous separate occasions refused the compromise petition sented by the employers," statement said.

GEN. JADWIN NOT

[BY A. P. NIGHT WIRE.]

WASHINGTON, Oct. Gen. Edgar Jadwin of the mission in Southern was reported to have been by the Bolsheviki, is well on way home, according to a to the War Department to United States Minister Warsaw.

Harriet Underhill, York critic, saw "Broken and wrote: "I feel like to everyone I know to 'Don't miss it—oh, please miss "Broken Blossoms." vertisement.

"It has remained for D fith to dare to do the legiti prepare for the public the has a tragic ending."—Ad ment.

FALL SUITS



HUNDREDS of men's and young men's Fall suits have arrived during the past few days. Tomorrow—Monday—they will be in our showcases ready for your selection.

These New Suits are of fine woolens with smart new lines—tailored to perfection, and are ideal in every way for well dressed men. They are one, two and three button, single and double breasted suits—plain, belted and sport models; also suits of conservative tailoring, especially appealing to the business man.

The New Overcoats are made in the smartest models of warm, beautiful fabrics. They are roomy, comfortable and distinctive.

Surely among such an extensive stock of suits and overcoats in our big Clothing Department, second floor of our own building, you will find the garments you want.

On the main floor you will find an enlarged Furnishings Dept., and hats and shoes in the latest styles.

LET US SERVE YOU

THE MARK OF GOOD CLOTHES

Harris & Frank

437-443 South Spring St.

OUTFITTERS OF DEPENDABILITY



The team that has the equal skill and better "nerves" will win the World's Series. And in the present contests Adams Black Jack Gum has the respect of both the Reds and White Sox. For it quiets "nerves" as nothing else will. Many of the great ball players rely on it.

ADAMS

Pure Chewing Gum

Adams Black Jack
Adams Yucatan
Adams Pepsin
Adams California Fruit
Adams Chiclets
Adams Sen Sen

AMERICAN CHICLE COMPANY

NEW YORK CLEVELAND CHICAGO KANSAS CITY SAN FRANCISCO

STRIKERS REFUSE FI COMPROMISE OFF

[BY A. P. NIGHT WIRE.]

SAN FRANCISCO, Oct. 4.—Riggers' and Stevedores' U sued a reply today to the st of the employers refusing to trate with the workers, ground that they are governe small, radical minority." In the union in turn accused t ployers' organization of being by a minority.

"The Riggers' and Stev Union has by unanimous vote separate occasions refused to the compromise petitions, sented by the employers," the statement said.

GEN. JADWIN NOT SLA

[BY A. P. NIGHT WIRE.]

WASHINGTON, Oct. 4.—Gen. Edgar Jadwin of the A mission in Southern Russ was reported to have been ca by the Bolsheviki, is well and way home, according to a d to the War Department toda United States Minister Gh Warsaw.

Harriet Underhill, noted York critic, saw "Broken Blo and wrote: "I feel like runn to everyone I know and Don't miss it—oh, please miss "Broken Blossoms."—Ad vertisement.

"It has remained for D. W fith to dare to do the logical prepare for the public tragi has a tragic ending."—[Adv ment.

-WILL. FAMINE.

ar in large ducing cen Utah will rkat within r. Clyne an- put an end threatened

e the sugar ped for dis- ment super- will be suf- nt demands. r will be 12 bly will no neither g going more

qual skill e World's contests e respect ox. For else will. rely on it.

S

um

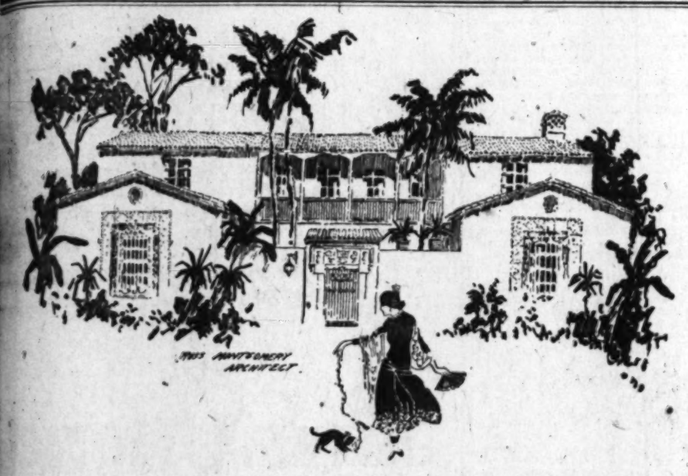
a Fruit ts

FRANCISCO

$50,000 WANTED
Exclusively for Advertising

purposes. I have a secret process for curing Herbs that will drive the most stubborn case of Rheumatism entirely out of the system. "Its effect on the kidneys is simply marvelous." Millions are suffering from this terrible disease. Have sold 6000 pounds all over the United States and Canada the last six months. The real season is just commencing on account of the cold weather. Have received 3000 letters, among which are some very strong testimonials. Will sell 49 per cent. interest for $50,000, which is to be used for advertising only. Profits 80 per cent. (outside cost of advertising.)
Box 96, Ocean Park, Cal.

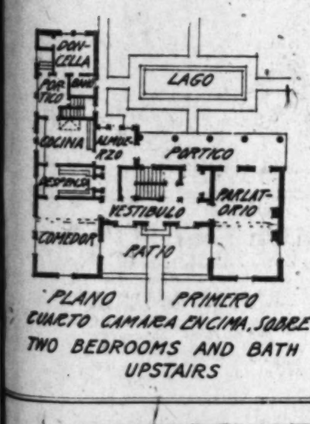
Entertain Your Friends on the
TERRACE
AT MARCELL'S
313 West 8th St., between Hill and Broadway.
Afternoon Tea, 50c.
Music by Rosenfeld's Quintette



The brick in this Spanish type residence, constructed entirely of solid brick, can be delivered to the building site for only..... $559.00

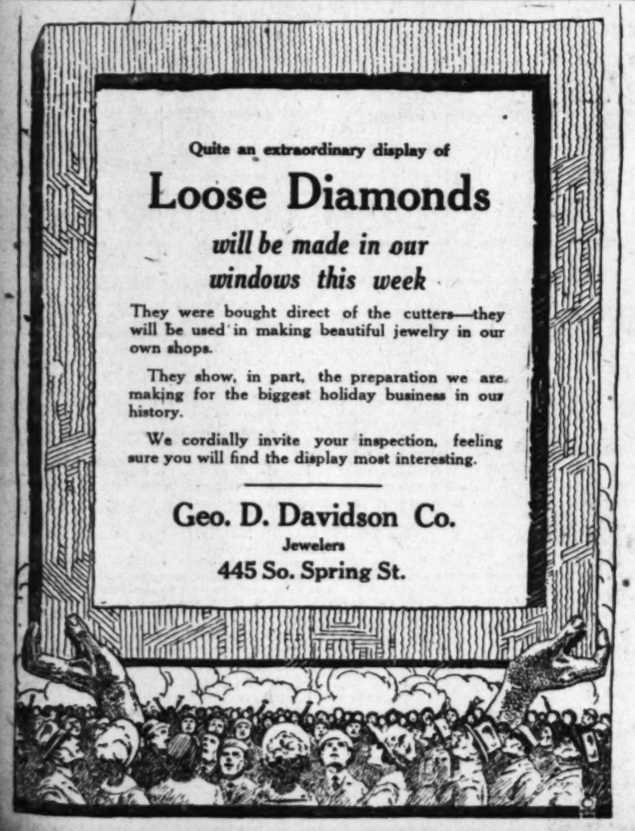
Solid brick walls are safe from the concealed fire, from the defective flue, or the short circuit. Brick is a nonconductor of cold, heat and sound—this applies to keeping in the warmth or coolness, as well as keeping them out. Why not build a comfortable, permanent home of lasting architecture? The first cost is no more and there are no subsequent expenditures.

A large modern building at Seventh and Broadway, this city, is partly built of third hand brick, which had been used twice before in stores on the same street. *Salvage brick are always worth 70 per cent. of the prevailing price of the new.* This is just one of the great many advantages solid brick construction has over all others.



BUILD WITH SOLID BRICK
THE WALL OF ECONOMY

Brick Manufacturers' Ass'n
Douglas Building
Los Angeles



Quite an extraordinary display of
Loose Diamonds
will be made in our windows this week

They were bought direct of the cutters—they will be used in making beautiful jewelry in our own shops.

They show, in part, the preparation we are making for the biggest holiday business in our history.

We cordially invite your inspection, feeling sure you will find the display most interesting.

Geo. D. Davidson Co.
Jewelers
445 So. Spring St.

CANAL PLANS KNOCKED OUT

Imperial Project Upset by Conference Changes.

Method of Financing Proves Serious Obstacle.

Kettner Bill Doomed, Say Valley Delegates.

[EXCLUSIVE DISPATCH.]

EL CENTRO, Oct. 4.—With the closing of the Mead conference at Berkeley the final chapter of the efforts of the Imperial Valley all-American canal adherents has probably been written.

Delegates, returning home this morning, told a different story than the wires ahead, and expressed their opinion that the passage of the two Mead resolutions as amendments to the Kettner bill killed any possible chance that the Kettner bill had of passing the House and Senate.

Judge Phil D. Swing, one of the delegates and the chief representative of the valley at Washington, recently expressed himself as follows:

"I'm afraid that the amendments recommended by the Mead conference will postpone the building of the all-American canal. They knock out the entire plans embodied in the Kettner bill for financing the all-American canal. The valley's delegation to Washington was advised to adopt the bond guarantee plan in preference to asking Congress for a direct appropriation, which latter plan was considered impossible owing to the present condition of the United States Treasury.

"The essence of the plan is to have the outside lands, which were to be benefited by the construction of the canal, organized into one or more districts, issue bonds for their share of the cost of the canal and put those bonds up with the government.

"Under the Mead conference amendments the sale of the outside lands is postponed until after the canal is completed. Hence, there can be no owners to the outside lands to organize a district or vote any bonds. Hence no bonds put up with the government. The result must be that either the Imperial irrigation district will have to vote the entire $30,000,000 and take its chances on getting some back from able proposition, or Congress must outside land, which is an unreasonable proportion, or Congress must make a direct appropriation to finance the all-American canal, which we are advised is unlikely.

"But the amendments go farther and eliminate the payment of $10 per acre on all public lands. This was meant as a generosity for soldiers, but if it delays the all-American canal it will be a poor service to them. The elimination of the $10 per acre kills the bond guarantee fund which was our best argument to get the government to underwrite our bonds. Not only this, but the bond guarantee fund was, under the Kettner bill, to furnish the means for providing storage for outside lands. Under the present plans no storage is provided unless Congress makes a direct appropriation for that purpose.

"I hope Dr. Mead and his friends can persuade Congress to make the necessary appropriation for the canal and storage, estimated at $50,000,000, but I have grave doubts of it being done."

PLANNING CONVENTION OF AMERICAN LEGION.

FIRST MEETING OF CALIFORNIA BRANCH IN SAN FRANCISCO OCTOBER 8 TO 10.

[EXCLUSIVE DISPATCH.]

SAN FRANCISCO, Oct. 4.—The opening of the first State convention of the American Legion, which is to be held at the Palace Hotel from October 8 to 10, will find thousands of ex-service men from all parts of California on hand to attend the main business sessions and committee meetings. Edward Growley, chairman of the Convention Committee, has received word from seventy-two posts of the world war veterans' organization that large delegations will be sent to the San Francisco gathering.

It is announced that the total membership of the Legion in California has grown to 21,320. Approximately half of this membership has been enrolled since the intensive drive for recruits was launched recently coincidental with the visit of Col. Theodore Roosevelt.

Reports forwarded from all sections of the State indicate a record attendance at the convention, attendance at the convention, according to Col. Henry G. Mathewson, State chairman of the organization. Col. Mathewson is taking an active part in the preparations for the gathering of California fighting men under the peace banner of the Legion. The convention will mark the first reunion of service men in this State.

In addition to the business session of the convention an elaborate entertainment programme is being planned. The festivities will be concluded with a ball at the Palace Hotel on the night of October 10. Sight-seeing trips and other features are being arranged for the visitors. The San Francisco convention and Tourists' League is co-operating in the work of preparing for the reception and entertainment of the service men, their families and friends. Many large excursion parties are to be run to this city from interior valley cities and towns.

The convention headquarters are humming with activity. A large staff of assistants has been gathered by Chairman Crowley to assist in the work of registering the names of delegates and assigning them to the various subcommittees.

Louis T. Grant, chairman of the advisory bureau operated in the Legion headquarters, reported that hundreds of cases pertaining to war risk insurance and other army matters have been handled within the past few days.

TAMPICO AMERICANS ASK FOR PROTECTION.

CHAMBER OF COMMERCE PREPARES PETITION TO GO TO WASHINGTON.

By W. D. Hornaday.
[SPECIAL CORRESPONDENCE.]

TAMPICO (Mex.) Sept. 27.—At a meeting of the American Chamber of Commerce of Tampico, the membership of which is largely composed of representatives of large oil corporations and other American concerns doing business here, steps were taken to make "proper representations to the United States government and public of that country in regard to undesirable conditions imposed upon Americans in Mexico and Tampico in particular, by improper procedure on the part of the United States government."

On motion of P. M. Longan a committee was appointed to compile data and gather information on the subject and formulate same in the shape of a document to be presented to the State Department at Washington, provided that, after it is drawn up, it meets with the unanimous approval of the membership of the Chamber of Commerce. This committee consists of Paul Adams, chairman; P. M. Longan, John I. Newell and Erby E. Swift.

It was suggested at the meeting that the following motto be adopted for the American Chamber of Commerce:

"The protection of its citizens is the surest mark of a nation's greatness. When the flag of a nation does not hold the persons of its citizens inviolable, it floats in vain."

It is stated that the particular object which the American Chamber of Commerce has in view is to secure protection of American citizens in the Tampico region from attacks by bandits.

SPECIAL RATES CANCELLED.

[SPECIAL CORRESPONDENCE.]

MONTEREY (Mex.) Sept. 27.—An order was issued recently by the Department of Communications and Public Works of the Mexican government cancelling all special freight rates on the railroads of this country which had been granted to manufacturing and other industries.

During the regime of President Diaz the practice was established of encouraging the starting and development of industrial enterprises by granting them special rates on their shipments. It is asserted that the cancelling of these special rates will work a severe hardship upon many manufacturing plants. The American Chamber of Commerce in the City of Mexico has made formal protest against the order and an effort is being made to have it reconsidered.

STEEL BUYERS OBJECT TO PITTSBURGH BASE.

JUDGE GARY WARNS THAT PLURAL SYSTEM MEANS GREATEST SUIT IN HISTORY.

[EXCLUSIVE DISPATCH.]

WASHINGTON, Oct. 3.—Chicago and other Middle Western steel consuming concerns took a leading part before the Federal trade commission yesterday in the controversy between the steel producing industry and steel fabricating and manufacturing industries over abolition of the system of basing prices of raw steel throughout the United States upon a single basing point, at Pittsburgh.

The western consumers insist that other basing price points should be, at Chicago and Cleveland giving the steel consuming interests, the Western Association of Rolled Steel Consumers, the Birmingham Civic Association, the joint committee of civic organizations of Duluth, the Southern Association of Steel Fabricators and the State of Minnesota—have asked the Federal trade commission to assume jurisdiction and declare the single system in violation of the Clayton anti-trust law and the Federal trade commission law as constituting illegal price discrimination and an "unfair method of competition in interstate commerce."

These interests have named as direct parties to the issue:

The United States Steel Corporation and four of its subsidiaries, the Illinois Steel Company, Carnegie Steel Company, Tennessee Coal, Iron and Railroad Company, Minnesota Steel Company, the Inland Steel Company, the Interstate Iron and Steel Company, the Steel and Tube Company and the Gulf States Steel Company.

On request of the commission for expressions of opinion from all parties interested forty-three interests have submitted statements opposing the applications for abolition of the system, and thirty-six have answered favoring a change.

Should the commission decide to assume jurisdiction and adjudicate the long mooted question of a single or plural basing points, the case, according to Judge Gary, chairman of the United States Steel Corporation, would probably develop into "the greatest lawsuit in the history of the country."

Consumers in the Chicago producing district claim that the mills in that district produce steel cheaper than at any other point in the United States—cheaper than Pittsburgh—but that the consumers derive no benefit from this cheaper production cost because of the arbitrary adoption of the Pittsburgh price plus freight differential. One-fifth of all steel produced in the United States, they claim, is produced at Gary, Ind., Joliet, East Chicago and Indiana Harbor, none of which, they point out, is more than forty miles from Chicago, as against the 500-mile haul from Pittsburgh.

ELAINE'S RACE RIOT NOW UNDER CONTROL.

[BY A. P. NIGHT WIRE.]

ELAINE (Ark.) Oct. 4.—This little town breathed easier today than at any time since early in the week when race disturbances burst without warning.

The number of negroes known to have been killed stood today at fourteen. White casualties known are five dead and six wounded.



Steinway

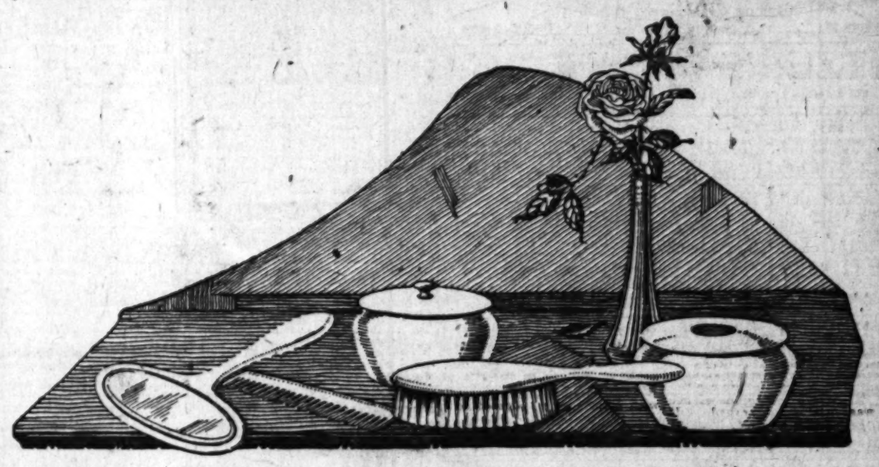
In nearly every avenue of art there is disagreement among connoisseurs as to where the palm of supreme achievement should be placed.

In the art of piano building the unanimous choice is the Steinway.

Geo. J. Birkel Co.
"The Steinway House"
446-448 South Broadway

Columbia Dealers — Victor Dealers

The Only One!
The Only Rotogravure Newspaper Press West of the Rocky Mountains Installed by "The Times"



All Owl Drug Stores Have Recently Received a Generous Supply of

French Ivory Toilet Articles

The many obstacles in the way of normal production of this popular toilet ware have been overcome so far as The Owl Drug Stores are concerned. Every store has received a generous supply with which to begin the Fall season and reserve supplies are held subject to call.

The designs conform closely to those of previous years so that new pieces can be added to sets that have been started. The quality is the same in every detail—the same substantial weight, the same perfect finish and the same artistic grained effect.

Hand Mirrors $1.50 to $9.00	Soap Boxes 40c to 85c	Tooth Brush Holders 50c to $1
Hair Brushes $1.25 to $8.50	Jewel Boxes $1.00 to $5.00	Perfume Bottles 50c to $3.50
Military Brushes $6 to $10 pr.	Pin Trinket Boxes $1.50-$3.50	Nail Files 25c and 40c
Infants' Hr. Brushes 50c-$1.25	Talcum Boxes $2.25	Nail Buffers 65c to $1.75
Combs 15c to $1.75	Talcum Can Holders 60c	Nail Scissors $1.25
Clothes Brushes $3.00 to $5.00	Hat Pin Holders 75c to $1.25	Cuticle Scissors $1.25
Whisk Brooms $1.00 to $2.00	Dresser Trays 35c to $5.00	Corn Knives 35c and 50c
Hat Brushes $1.25 to $3.75	Puff Boxes 85c to $3.50	Cuticle Knives 35c and 50c
Hdkf. Boxes $3.50 and $7.50	Hair Receivers 85c to $3.25	Button Hooks 25c and 40c
Gloves Boxes $3.50 and $10	Make-up Boxes $2.75	Shoe Horns 75c
Cream or Salve Boxes 50c to $1	Tooth Powder Boxes 85c-$1.25	Picture Frames 50c to $7.50

The Du Barry Design in Open Stock

Those interested in this artistit design will appreciate the opportunity to buy single pieces, all of which every Owl Drug Store can supply.

The Owl Drug Co
Reg. U.S. Pat. Office

Pasadena—Corner Colorado and Fair Oaks
Fifth and Broadway — Fifth and Spring
Third and Broadway — Third and Spring
Seventh and Hill

The Times Free Information Bureau
619 South Spring Street

THE TIMES FREE INFORMATION AND RESORT BUREAU is for the accommodation and benefit of persons seeking interesting routes of travel, desirable hotels and rest, recreation and recuperation at the seashore or in the mountains.

Particulars are furnished by competent attendants and by correspondence to the general public regarding rates and attractions of railroad and steamship lines, hotels and pleasure and health resorts. Photographs, descriptive circulars and transportation literature are kept on hand for inspection and distribution. Times readers can obtain here in a few minutes, without the delay incident to writing for it, all the information necessary for a safe and enjoyable journey or vacation. This service is absolutely free. Literature may also be obtained at the New Times Building, Broadway at First street.

PERSONS CONTEMPLATING VISITING LOS ANGELES ARE PRIVILEGED TO HAVE THEIR MAIL ADDRESSED TO THE BUREAU.

Resorts

Yosemite National Park

The most delightful season of the year in Yosemite is approaching—the period commencing with Indian summer and continuing through the fall.

The Sentinel and Glacier Point Hotels are open during the entire year, at the reduced fall rates of $4.00 and up, meals included.

Reservations made and full information obtained at

THE YOSEMITE NATIONAL PARK COMPANY

Telephone Main 4380. 515 South Spring St., Los Angeles, Cal.



Yes, THE PRESIDENT Stayed at DEL MAR
So Did Secretary Daniels and Other Celebrities.

Located on the State Highway, 105 miles from Los Angeles, 15 Miles from San Diego.
Excellent Golf, Tennis, Saddle Horses, Surf Bathing and Fishing. Largest Tepid Salt Water Plunge on South Coast.

STRATFORD INN "BY THE SEA"
AMERICAN PLAN—MODERATE RATES
PERSONAL MANAGEMENT OF WM. H. SIRBALD.



FINEST BATHING BEACH IN CALIFORNIA

Brent's Mountain Crags
100 Minutes From Broadway

Spend your week-end or at least a part of your Sunday at this delightful resort. Tent houses and Cottages for rent. Grocery store, dance pavilion, restaurant, picnic grounds. For rates and information phone Information and Travel Bureau, Broadway Dept. Store, Broadway 7800, Station 51. Auto for accommodation of our guests leaves main office, 720 So. Main street, at 9 a.m. A Week's Vacation for $15.00.

YOSEMITE NATIONAL PARK

The most delightful season of the year in Yosemite is approaching—the period commencing with Indian summer and continuing through the fall.

The Sentinel and Glacier Point Hotels are open during the entire year, at the reduced fall rates of $4.00 and up, meals included.

Reservations made and full information obtained at

THE YOSEMITE NATIONAL PARK COMPANY

Telephone Main 4380. 515 South Spring St., Los Angeles, Cal.

RIM OF THE WORLD DRIVE
MOUNTAIN AUTO-LINE
101 MILES IN THE SAN BERNARDINO MOUNTAINS
602 S. SPRING ST. — OFFICIAL REPRESENTATIVE — PHONE 61664

SWITZER'S

In the heart of the Sierra Madres. Daily auto stage from Pasadena and 3½-mile trail trip. Boarding and camping. Headquarters for the personally conducted. Lloyd B. Austin, Propr., Box 344, Pasadena.

SWITZER-LAND CAMPING TOURS.

MT. WILSON—Elevation 6000 Feet.

Hotel and Cottages. Weekly rates at hotel, $21.00. Excellent daily auto stage leaving Los Angeles, Union Bus Station, 5th and Los Angeles Sts., 9 a.m. Pasadena, 54 E. Colorado, 10 a.m. Information Peck-Judah or Fair Oaks 24-P-2. Stage information Colorado 3541. W. E. CORY, Mgr.

INTER-OCEAN INN
ONTARIO, CALIF.
Phone 61. 36 Miles east from Los Angeles on Ocean-to-Ocean Highway.

BEST COUNTRY CHICKEN DINNER
IN CALIFORNIA, SERVED ANY TIME, BY THE BEST COOKS. FREE DANCING—FREE GARAGE. OPEN ALL NIGHT—GOOD MODERN ROOMS RATES REASONABLE.

PINE HILLS LODGE, San Diego County

140 miles from Los Angeles. Good roads. Call at Times Information Bureau for information and folders. Phone Pine Hills, via Escondido, for reservations.

L. M. WOODWARD, Lessee and Manager.

GLEN IVY MINERAL HOT SPRINGS A beautiful resort and a place to get well. New and very modern Hot Baths. Quickly relieves Rheumatism and Stomach Troubles. Warm Sulphur Plunge. Cold Water Canyon. Hunting, hiking, saddle horses, chicken dinners. Medium rates and clean as your own home. 60 miles east Los Angeles. Folders Times Branch Office, P. E. Depot and Glen Ivy Stage Office, 201 E. 5th St.

Maximum Enjoyment Minimum Expense **ORANGE EMPIRE TROLLEY TRIP** $3.50
Illustrated Folder at P.E. Information Bureau

SEPTEMBER IS PERFECT AT SEVEN OAKS

The mountain air is invigorating and refreshing. The scenery is beautiful, cozy cabins, good table, a delightful place to spend the week end. Write for rates and information. Manager, Seven Oaks, Redlands, Cal.

The Hotel and Bungalows
at BEVERLY HILLS Open the Year Around

Steamships

AUSTRALIA
Honolulu, Suva, New Zealand

The Palatial Passenger Steamers
R.M.S. "Niagara," 16,000 Tons — R.M.S. "Makura" 13,400 Tons
Sail from Vancouver, B. C.

For fares and sailings apply Can. Pac. Ry., 605 S. Spring St., L. A., or to Canadian-Australian Royal Mail Line, 440 Seymour St., Vancouver, B. C.

Australia
OCEANIC STEAMSHIP CO.

Fast U. S. Mail S. S. SONOMA, VENTURA, 16,000 ton Lloyds A1 register. Delightful Service. Sydney Short Line — Samoa—Honolulu. Quickest passage, lowest rates. Pacific Tours, $377.50, 1st class. Ventura sails Oct. 14. Sonoma sails Nov. 11th. A. M. Culver, 317 S. Spring St., Los Angeles, or Oceanic Bldg., 2 Pine St., San Francisco.

San Francisco Hotels

HOTEL STEWART
SAN FRANCISCO
Geary Street, just off Union Square

Famous for good service, comfort and excellent cuisine at reasonable prices.

Rates from $1.75 a Day

Breakfast 40c and 75c. Lunch 60c; Sundays 75c. Dinner $1.25; Sundays $1.50.

Municipal Car line direct to door. Motor bus meets trains and steamers.

We want our friends—old and new to make this their SAN FRANCISCO Home

CHANCELLOR HOTEL
POWELL AND POST AT UNION SQUARE

All Sunlit Rooms with Baths $2.00 a day



Splendid Cafe Service

Resorts

Hotel Butler
SEATTLE
COMFORT & CONVENIENCE

A convenient, ENJOYABLE home for the Seattle visitor. Location exceptionally convenient to transportation and to wholesale and shopping districts. Refined social entertainment evenings; one of Pacific Coast's famous cafes.

A. CHESHIRE MITCHELL, MANAGER

Steamships

THE ADMIRAL LINE
PACIFIC STEAMSHIP COMPANY

Ticket Office Cor. 5th and Spring (Alexandria Hotel)
Telephones—Main 7382; Home 13353

SAN FRANCISCO
One Way Fares—$12.50, $14, $16.

SEATTLE-TACOMA
One Way Fares: $28, $30, $45, $46.

SAN DIEGO
$2.00 One Way—$6.00 Round Trip.

Berth and Meals Included.

Resorts

REDONDO BEACH No better place in which to spend your winter. Surrounded by a crescent-shaped elevation of land. Fully protected from eastern winter winds. The most ideal and invigorating climate on the Pacific Coast. Best fishing. Largest and most cleanly hot and salt water plunge on this Continent. Redondo caters to the family and boasts the finest and most up-to-date schools. Its High School is unexcelled.

RADIUM SULPHUR SPRINGS MELROSE AVENUE AND GOWER STREET.
Drink and bathe in the most radio-active natural curative mineral water. It purifies blood, keeps you young. HOT BATH treatments for Rheumatism, Colds, Locomotor-ataxia, Sciatica, Heart, Stomach, Liver, Kidney, Bladder, Blood, Bright's, Nervous and Female Troubles. Doctor's advice free. West Sixth Street car line. Phone 677194.

Los Angeles Hotels and Apartments

Holton Arms
An apartment of very desirable appointments
West Adams at Hope

Hotel Ingraham
1045 Ingraham St.
Main 7181-53048

A refined, well appointed, homelike hotel, centrally located. Attractive grounds and excellent cuisine. American plan, $3-$4 day. Near 7th. Bixel, 2 blocks west of Figueroa.

RAIL EARNINGS SHOW BIG LOSS.

August Net Receipts Lowest in Last Four Years.

Apparent Surplus will Disappear at Final Balancing.

Curtailment of Upkeep is Plan to Prevent Deficits.

[EXCLUSIVE DISPATCH.]

WASHINGTON, Oct. 4.—The railroads in August, as shown by an advance forecast of the official returns, earned net $91,987,000, a loss of $26,000,000, as compared with last year, and the lowest August net since 1915.

The August net operating income for the past five years has been as follows:

1915, $82,200,000; 1916, $105,300,000; 1917, $101,400,000; 1918 $127,900,000; 1919, $91,987,000.

The government standard return for August is $86,918,000, so that, on the face of the returns, there is a surplus for the government of about $5,000,000 for the month.

But this apparent surplus, it is pointed out, will disappear when the year's accounts are finally balanced.

UPKEEP CURTAILED.

The Railroad Administration has been curtailing upkeep expenditures, rather than pile up a large monthly deficit. These expenditures will ultimately have to be made, either by the government or by the companies. If the government does not make up the deferred maintenance before the expiration of Federal control it is the understanding that the government will reimburse the companies in the final accounting.

The amount of deferred maintenance under government control has been estimated by railroad corporate engineers as high as $400,000,000.

PARCEL POST PROFITABLE.

Profits of the parcel post service will amount this year to $10,000,000, assistant Postmaster-General Koons reports to the House Postoffice Expenditures Investigating Committee in reply to criticisms that have been made of the service.

He denies charges that patrons of the service had placed excessive valuations on packages shipped by parcel post in order to collect exorbitant damages for loss or destruction and claimed the percentage of loss and destruction claims had been relatively small for the express business. He also asserted that the government parcel post had been the only express business to stand up under war conditions without increased charges, the independent companies having lost money and refused business.

GEN. BLACK OPPOSES FOREIGNERS IN ARMY.

SAYS GERMANS LEARNED MILITARY SECRETS OF VALUE BEFORE THE WAR.

[EXCLUSIVE DISPATCH.]

WASHINGTON, Oct. 4.—Germans got into the army some time before the outbreak of the war with Germany in order to learn the military secrets of the army, declared Gen. W. M. Black, chief of the Engineers Corps, yesterday, before the House Military Affairs Committee.

He said these Germans enlisted and were able to get some facts of value. They succeeded in getting back to Germany with their information. Others attempted it at the time the big army was being formed to fight Germany, but they were detected by the military authorities and were prevented from accomplishing their purpose.

Gen. Black recommended that no enlistments of aliens be permitted unless there accompanied such enlistment declaration of intention to become a citizen of the United States and that coincident with such declaration steps be taken by the alien to put the declaration into effect.

Representative James of Michigan called attention to a letter received by Prof. Wm. Braum of the Columbia University from Col. T. J. Conrad of the American Army suggesting the service in the army for a period of German immigrants to this country that they might have the benefit of the education, experience and information such service would give. He asked Gen. Black whether he thought such aliens should be given the training proposed under plans suggested for universal military and vocational training. Gen. Black thought such aliens should be excluded from the benefits of this country's universal military training system if such should be adopted.

"The witchery of 'Broken Blossoms,' the holy prevalence of unsullied youth, the splendor of art in the play and the acting should not be missed by any open mind seeking the new, the true and the beautiful in humanity."—Chicago News.—[Advertisement.

"In case you have good taste in acting you will enjoy Lillian Gish in 'Broken Blossoms.'"—Chicago Tribune.—[Advertisement.

URGES PERMANENCY FOR SIGNAL CORPS.

GEN. SQUIERS OPPOSES WAR DEPARTMENT'S PLAN FOR SUBORDINATION.

[EXCLUSIVE DISPATCH.]

WASHINGTON, Oct. 4.—Because of the highly-technical character of its work and of the supreme importance of this work as demonstrated in the recent war the Signal Corps should be made a permanent corps of the army Maj.-Gen. George Squiers, Chief of the Signal Corps today told the House Military Affairs Committee.

He opposed the army reorganization plan of the War Department, which would subordinate the Signal Corps into a bureau, or eliminate it altogether. He claimed that the present plan of filling the Signal Corps by detail from other branches of the service was a failure.

"Had it not been for the number of fine experts in civil life whom we grabbed bodily at the start of the war with Germany and sent to France, Gen. Pershing would not have had the admittedly splendid telephone, telegraph and signal service that was set up and maintained for him," said Gen. Squiers.

RANK FOR ELIGIBLES.

Men who come into the Signal Corps, said Gen. Squiers, whether from the existing list of commissioned civilians who served in the recent war, or later, should be subject to an examination by a board of three officers chosen from the Signal Corps and this board should decide on rank as well as eligibility. He told of the splendid work done by weather experts selected from the weather bureau, and from the private telephone and telegraph companies who served with the army in France during the war.

"Our men were on the front line of battle, pressed against the barbed wire entanglements of the enemy," he said. "They fought as well as worked. Our casualties were second only to those of the infantry. Official figures show that we had casualties of fifty to the 1000, the infantry had 262 to the 1000."

SURVIVAL OF FITTEST.

Gen. Squiers favored a rigid elimination of unfit officers year by year, under some plan to be worked out by the committee, and then promotions by selection. He said that no army board could be absolutely fair and just in making recommendations for promotion.

Favoring universal military service Gen. Squiers said that the period of training should be for six months. "It will take the boys called for the training from one to two months to recover from the mumps or measles, which they are bound to get on entering the camps," he said. "Under the six months period they will get only from four to five months actual experience."

CLAIM LOSS OF BEER IS CAUSE OF UNREST.

ANTI-PROHIBITIONISTS POINT TO OMAHA RIOT AND STRIKE IN STEEL INDUSTRY.

[EXCLUSIVE DISPATCH.]

WASHINGTON, Oct. 4.—"It is our turn to be amused," says a statement issued by the anti-prohibitionists today on the war-time liquor ban issue.

"A few years ago in the United States Senate the Senior Senator of Illinois pointed to the awful example of East St. Louis, the direct result, he said, from the open saloon. Lawless men had entered the saloons, filled themselves with vile liquor and started out on a mission of destruction and murder. What does the Hon. Lawrence Y. Sherman say today? Last Sunday in Omaha we witnessed in even more violent form, a repetition of what took place in East St. Louis only on this occasion the mob took the Mayor of the city, almost murdered him and destroyed their magnificent Courthouse and Omaha is dry—bone dry—not only by Federal amendment but by action of the State Legislature. It has been dry for several years and if the mob which disgraced the name of Omaha was fed on vile whisky it was probably bootlegging whisky.

"If the anti-saloon league fears what conditions might have been in Pittsburgh and the steel cities under proper regulation let them go now to those cities and learn what is one of the great causes underlying this unrest. They will find that the men from the steel mills are talking more about the beer that the anti-saloon league has taken away from them than they are about any other grievance. If they wish further light on this subject let them read the editorial that recently appeared in the Chicago Tribune entitled 'Mike is Sore' which actually described conditions at Gary, Ind., and Waukegan, Ills. This dissatisfaction, due to the loss of beer, was so widespread that all of the Chicago papers in fact, took notice of it."

Little Farms Adjoining This City They Beat Old Hi Cost And Thwart the Landlord
Only $183
Pay $2 and Start In

They are Southwest.

In the magical area, between this city and the sea.

Water already piped.
Oiled streets.
Stores, churches, school already.
Gas and electricity on tract.
Near to yellow car (book.)
Level lots 40 by 150 ft.
Only $182.
Pay $2 down and easy terms.

The low terms give you access to the land which you have long needed.

A Boston banker said: "Let everybody work another hour, thereby making commodities plentiful and prices will come down."

The labor leader replied: "Yes, work another hour and the profiteers will absorb it all."

We say: "Work the other hour in your own garden for your own self and the whole problem is solved."

There is now no reason for your pessimism.

Autos week days on even hours.
Office open evenings till 9 p.m.
Sunday auto trips, 11 a.m. and 2 p.m.

Main 702.
California Home Extension Association,
M. V. Hartranft, President.
728 So. Hill St., Los Angeles.

Glasses You Can Trust

YOUR EYES EXAMINED GLASSES COMPLETE **$2.40**

¶ A *scientific examination* of your eyes, a *pair* of spherical *glasses*, for either reading or for distance, in a *suitable frame, complete* for $2.40. One week only.

¶ *Other* glasses in *proportion*. I make some of the *most expensive glasses worn* but the *Best of All* is the *Good Correction I Give You.*

¶ *Years of Specialization, Years of Development* and *Research Concentrated* on the most *Vital* of the *Five Senses—Sight*—has resulted in *My Method of Scientifically fitting the eye.* It means *Eye Comfort* which is of *Vital Importance* to *You.* Not necessarily the *Cheapest* but the *Best.*

¶ Every *detail* in the *construction* of your *glasses is carefully studied* and is made *Permanent* only *after* the *Most Exhaustive Tests.* You not only obtain *Eye Comfort* and *Convenience* but *Real Eye Benefit* from the *standard* which I have established.

¶ One *Big Outstanding Feature* of my *work* is the *Ease* in which *I Fit* the *Eyes.* No *inconvenience,* no "drops" used. The *eye* is *Scientifically Measured.*

C. N. HOPKINS, M. D.
Eye, Ear, Nose and Throat Specialist
Suite 201 Homer Laughlin Bldg.
315 South Broadway
Hours: 9 to 4, Wed. and Sat. Eves, 6 to 7

AMERICAN EXPRESS TRAVEL DEPARTMENT

European Battle Fronts

See the War-scarred regions of BELGIUM, FRANCE and ITALY while they remain as on the day the guns were stilled

Travel the "AMERICAN WAY"

Sailings: November 1, November 22, January 3, February 8 and March 6, and frequently thereafter. Make reservations now.

Our tours are carefully planned and personally escorted to all the principal sectors along the entire Western front, and to Italy. Every attention will be given to the personal comfort of the members of these parties. Conditions in Europe now permit of travel in reasonable comfort, but the situation is still far from normal, and the assistance of a well established travel organization is all but imperative. If you are postponing your plans for visiting Europe until the spring or summer of 1920, it is advisable to register NOW.

The American Tropics

Relatively few of those who wish to visit Europe now can be accommodated. Others will prefer to wait. To such we offer our

Cruises to the West Indies in January and February

Spend twenty-four happy days sailing through summer seas—far from the rigors of a Northern winter. Three delightful cruises on as many chartered ships of the Great White Fleet will be conducted by the American Express Travel Department to the West Indies, through the glorious Caribbean Sea, the American Mediterranean, and to Panama and Costa Rica. The route chosen for these cruises is the most attractive in West Indian waters. Frequent shore excursions provided.

Conducted tours to CHINA and JAPAN sail from San Francisco, October 17 and November 2. Tours to CALIFORNIA will leave at frequent intervals, beginning in January.

Plan for these tours and cruises now. Reservations will be made in the order of application. Write for booklets giving complete information.

Tickets and tours to all parts of the world.

AMERICAN EXPRESS TRAVEL DEPARTMENT

752 South Broadway, Los Angeles, Calif. Phones: Main 8034—10143.

American Express Traveler's checques are as much a part of a well ordered journey as are first-class railroad or steamship accommodations.



—A Sign of Fine

PIANOS PLAYERS

—Priced Consistently Lower

"Patronpartner"

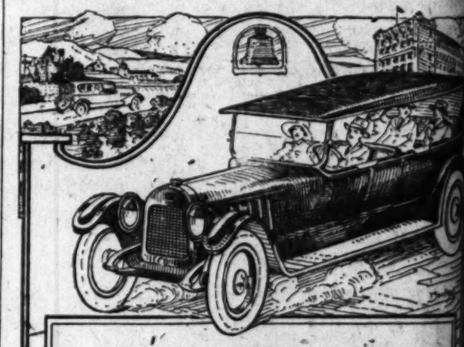
The only word in existence which can "describe, adequately, the distinctly satisfying and beneficial—and assuredly distinctly unusual—relationship that exists between the Barnes Music Company and its countless friends.

Our ability to distribute fine pianos—players and Grands—(New and Used)—at prices consistently lower is gained and maintained only through our willingness to share our profits with you—a redoubtable manifestation of the partnership spirit which has become such an integral part of our organization.

This policy makes you at once a PATRON and a PARTNER.
"A Patron Partner"

BARNES MUSIC COMPANY

Blanchard Bldg. Opposite City Hall
231-233 South Broadway
Los Angeles' Musical Center for Twenty Years



Down On The Old Farm

Down on the old farm there are no days like the days of fall. With the fruits of the year's labor gathered in and time for a little relaxation now and then, joy overflows, the spirit of Halloween, Thanksgiving and Christmas abounds and all sons and daughters of Mother Earth long to gather home.

Rent a car and if you are not fortunate enough to have such a home, go out and enjoy the country anyway.

Stillwell Auto Livery
944 South Grand
60297

Hotel Stillwell for Automobilists.

Electro Radium Ore Appliance

GIVE READY RELIEF IN PAIN AND IN SICKNESS.

If your system can throw off the sediments which cause congestion and [illegible] will rid itself of poisonous matters which are constantly generated, and you will no pain nor sickness. This can be accomplished by Electro-Radium, which is the strongest curative agent known, because it assists in the functions of assimilation and elimination.

RADIO ACTIVITY lowers the Blood Pressure; stimulates the activity of the digestive tract, both in the stomach and intestines, and lessens chronic constipation; increases the secretion of uric acid in the urine; dilates or expands the blood vessels by excitation of the Vaso-Motor Nerves; increases the secretion of urine; increases metabolism, especially hydro-carbons, as proved by the amount of carbonic acid excreted; soothes the nerves and relieves insomnia; modifies the condition of the blood, resulting in real and lasting improvement in anemia, and stimulates the activity of the liver.

The Electro-Radio Ore Appliances are made suitable for each particular case. Electro-Radio Activity appliances—what they are, how used and why they are curative, explained in booklet.

Booklet and Radiograph sent free on request. Address B. B. CHANDLER, manufacturer, Stillwell Hotel, 836 S. Grand ave., Los Angeles.

ARMY SURPLUS CANDY TO THE EASTERN CITIES

[EXCLUSIVE DISPATCH.]

WASHINGTON, Oct. 4. — The Quartermaster-General has directed a partial distribution of the army surplus candy stock, about 1,200,000 pounds being distributed in the New York, Boston, Philadelphia, Baltimore, Washington and Atlanta zones to be sold in the army retail stores.

The prices at which the candies will be sold over the counter or delivered on mail order will be as follows:

Chocolates, assorted, half-pound packages, 15 cents; one-pound packages, 20 cents.

Caramels, assorted, half-pound packages, 15 cents; one-pound packages, 25 cents.

Stick, assorted, half-pound packages, 15 cents; pound packages, 25 cents.

Lemon drops, half-pound packages, 15 cents; pound packages, 25 cents.

The War Department says: "The department has additional stocks of these candies and if they sell readily in the stores to which they have been distributed the remaining surplus will be shipped promptly to the other retail stores maintained by the Quartermaster Corps throughout the country."

CLASSES IN NURSING.

Classes for the instruction of women in home nursing are being organized here by the Red Cross, it was announced yesterday. The classes will be held in classroom 611, Y.M.C.A., morning, afternoon and evening. Information concerning them can be obtained from the Red Cross.

SALOME VS. SHENANDOAH.

CITY POSITIONS OPEN, EXAMINATIONS SOON.

The City Civil Service Commission has announced a number of examinations to fill vacancies here. Applicants must be American citizens and have lived in Los Angeles for one year except as indicated.

The dates for the examinations are as follows: October 14, auto electrician, assistant police court defendant, female. October 15, chief auto electrician, assistant engineer for gas investigations, public utilities department. October 17, comptometer operator. October 21, motor boat operator, pilot boatman, tug boat captain. October 23, assistant playground director, laboratory assistant. October 24, assistant oil chemist, playground director.

LEAVES TO ARGUE HERMIT'S APP[illegible]

Assistant United States [illegible] Attorney Gordon Lawson will [illegible] San Francisco today, to argue [illegible] appeal of Thomas H. Gordiner [illegible] fore the United States Circuit [illegible] of Appeal.

Gordiner, who is a hermit [illegible] on Long Beach avenue, was [illegible] ed last February of violation [illegible] selective service law, claiming [illegible] he was more than 45 years [illegible] on September 12, 1918. [illegible] was tried by a jury in Judge [illegible] D. Trippet's court.

The Gordinier case is the [illegible] the war-time prosecutions [illegible] final disposal. He is now at [illegible] on a bond, and was sentenced [illegible] year in the Los Angeles County [illegible]

"77" FOR COLDS

Try to Think

Now that you have retur[illegible] om your summer holiday, think, how many persons [illegible] t who recommended the [illegible] Dr. Humphreys' Reme[illegible] re especially "Seventy-sev[illegible] Colds and Grip.

The summer time is when [illegible] ends scatter the good n[illegible] out Humphreys'.

Small vial of pleasant pel[illegible] the vest pocket.

At all Drug and Country Stores. Humphreys' Homeo. Medicine Co[illegible] Fulton Street, New York.



No One Remedy [illegible] pplicable to Ever[illegible] Hair and Scalp Trouble

[illegible] base this statement on scien[illegible] 40 years' study and resear[illegible] on conditions of the hair a[illegible] lp, says Prof. John H. Austin [illegible] icago, the country's most wide[illegible] known bacteriologist, hair and sca[illegible] cialist. Science has proved th[illegible] erent ailments of the hair a[illegible] lp require different treatments. [illegible] he particular trouble with whi[illegible] r hair or scalp is afflicted mu[illegible] known before it can be intelligen[illegible] treated. For example, one pers[illegible] y require an astringent, another [illegible] ling ointment, another an antise[illegible] for an itching scalp (which [illegible] sed by vegetable parasites), a[illegible] another a treatment to relie[illegible] excessively oily condition.

Prof. Austin says that using da[illegible] f cures, tonics, mange cures, et[illegible] out the proper advice, is like ta[illegible] medicine without knowing wh[illegible] are trying to cure.

With the aid of a powerful micr[illegible] pe Prof. Austin is able to quickl[illegible] rmine the exact cause of th[illegible] uble, and will tell each one wh[illegible] best to do in his or her particula[illegible]

During the past 4 years Prof. Au[illegible] has made over 100,000 free micro[illegible] pic examinations of the hair an[illegible] alp of Hamburger patrons, and ha[illegible] the hundreds of unsolicited test[illegible] mials.

Both men and women are invite[illegible] to take advantage of a free micro[illegible] pic examination of the hair an[illegible] alp. Women need not take down [illegible] their hair. Office hours, 10 to 12 an[illegible] 2 to 4. Private office. Second Floo[illegible] Hamburger's.—[Advertisement.

Doctors Use Adler-i-ka!

We use Adler-i-ka in ALL bowel [illegible] cases with great success. Some cases [illegible] require only ONE DOSE." (Signed) [illegible] W. A. Line, Westbaden, Ind.

Adler-i-ka flushes BOTH upper and [illegible] lower bowel so completely it relieves [illegible] GAS CASE gas on the stomach or [illegible] stomach. Removes foul matter [illegible] and poisoned stomach for months. [illegible] It CURES constipation. Prevents [illegible] appendicitis. Adler-i-ka is a mixture [illegible] of buckthorn, cascara, glycerine and [illegible] several other simple ingredients. Dick[illegible] Hamburger Drug Co., 3rd and Main.—[Advertisement.

WOMEN, HERE IS A MONEY SAVER

Save five to ten dollars quickly by [illegible] cleaning everything in the home [illegible] as easy as laundering. You can [illegible] clean suits, coats, waists, silks, [illegible] gloves, shoes, furs, draperies, [illegible] men's clothes—everything that [illegible] can be ruined by soap and water. [illegible] Use a gallon or more of gasoline [illegible] a dishpan or wash boiler, then put [illegible] the things to be cleaned and wash [illegible] them with Solvite soap. Shortly everything comes out looking like new. [illegible] Nothing fades, shrinks or wrinkles. [illegible] No pressing needed. Do not attempt [illegible] dry-clean without Solvite soap. [illegible] Gasoline soap is the secret of all [illegible] cleaning.

[illegible] package of Solvite soap contains [illegible] directions for home dry-cleaning [illegible] that but a few cents at any drug, [illegible] grocery or department store. Dry-[illegible] clean away from flame or out of [illegible] doors.—[Advertisement.

FIDDLE

[illegible] famous Nicholas Amati; perfect condition. Used in concerts by world's greatest violinists. 250 years in same family. Pronounced worth $5000 to $10,000. Can be had at half value.

Address for interview,
C. M. COLEMAN,
Alexandria Hotel

—A Sign of Fine

PIANOS
PLAYERS

—Priced Consistently Lower

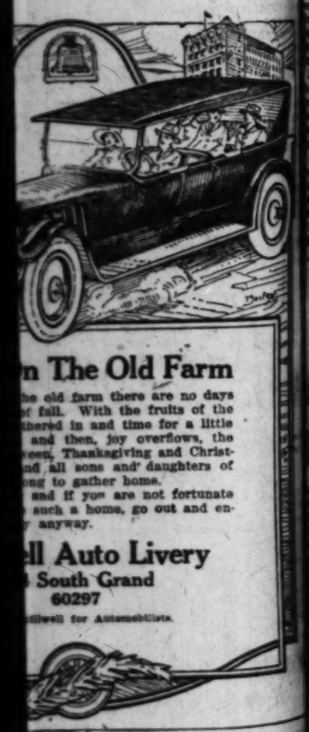
tronpartner"

only word in existence
can describe, adequately,
tinctly satisfying and bene-
and assuredly distinctly
—relationship that exists
n the Barnes Music Com-
nd its countless friends.

ability to distribute fine
—players and Grands—
nd Used)—at prices con-
lower is gained and main-
only through our willing-
share our profits with you
loubtable manifestation of
rtnership spirit which has
such an integral part of
anization.

policy makes you at once
RON and a PARTNER.
"A Patron Partner"

S MUSIC
MPANY
Opposite City Hall
3 South Broadway
usical Center for Twenty Years



n The Old Farm

he old farm there are no days
f fall. With the fruits of the
thered in and time for a little
and then, joy overflows, the
ens, Thanksgiving and Christ-
and all sons and daughters of
ng to gather home.
nd if you are not fortunate
such a home, go out and en-
anyway.

ll Auto Livery
South Grand
60297
dwell for Automobilists.

um Ore Appliances

EADY RELIEF IN
ND IN SICKNESS.

edicaments which cause congestion and irritation
which are constantly generated, and you will be
e accomplished by Electro-Radium, which is
cause it assists in the functions of assimilation a

Blood Pressure; stimulates the activity of the
and intestines, and lessens chronic constipa-
t in the urine; dilates or expands the blood
ter Nerves; increases the secretion of urine;
o-carbons, as proved by the amount of oxy-
and relieves insomnia; modifies the constitution
ing improvement in anemia, and stimulates the

ces are made suitable for each particular case
se—what they are, how used and why they

ree on request. Address R. R. CHARLES, Pha
and Ave., Los Angeles.

N,
OON.

LEAVES TO ARGUE
HERMIT'S APPEAL

Assistant United States Dist
Attorney Gordon Lawson will p
San Francisco today, to argue
appeal of Thomas M. Gordinier
fore the United States Circuit C
of Appeal.
Gordinier, who is a hermit
on Long Beach avenue, was con
ed last February of violation of
selective service law, claiming
he was more than 45 years of
on September 12, 1918. His
was tried by a jury in Judge
D. Trippet's court.
The Gordinier case is the last
the war-time prosecutions pend
final disposal. He is now at lib
on a bond, and was sentenced to
year in the Los Angeles County

"77"
FOR
COLDS
Try to Think

Now that you have returned
m your summer holiday, try
think, how many persons you
t who recommended the use
Dr. Humphreys' Remedies,
ve especially "Seventy-seven"
Colds and Grip.
The summer time is when our
nds scatter the good news
out Humphreys'.
Small vial of pleasant pellets,
the vest pocket.
At all Drug and Country Stores.
Humphreys' Homeo. Medicine Co., 156
Fulton Street, New York.



No One Remedy Is Applicable to Every Hair and Scalp Trouble

ows this statement on science
6 years' study and research
on conditions of the hair and
says Prof. John H. Austin of
, the country's most widely-
bacteriologist, hair and scalp
alist. Science has proved that
most ailments of the hair and
require different treatments.
particular trouble with which
hair or scalp is afflicted must
ven before it can be intelligent-
osed. For example, one person
requires an astringent, another a
ing ointment, another an antisep-
or an itching scalp (which is
ed by vegetable parasites), and
nother a treatment to relieve
ssively oily condition.
Austin says that using dan-
ves, tonics, mange cures, etc.,
the proper advice, is like tak-
medicine without knowing what
is trying to cure.
With the aid of a powerful micro-
ope, Austin is able to quickly
ine the exact cause of the
ble and will tell each one what
he has to in his or her particular

During the past 4 years Prof. Aus-
has made over 100,000 free micro-
examinations of the hair and
of Hamburger patrons, and has
hundreds of unsolicited testi-

Men and women are invited
take advantage of a free micro-
examination of the hair and
. Women need not take down
hair. Office hours, 10 to 12 and
to 4. Private office. Second Floor,
Broadway.—[Advertisement.

Doctors Use
Adler-i-ka!

Use Adler-i-ka in ALL bowel
with great success. Some cases
ed only ONE DOSE." (Signed)
A. Line, Westbaden, Ind.
Adler-i-ka flushes BOTH upper and
wer so completely it relieves
GAS gas on the stomach or
stomach. Removes foul matter
poisoned stomach for months.
RES constipation. Prevents
ria. Adler-i-ka is a mixture
herbs, cascara, glycerine and
other simple ingredients. Dick-
Drug Co., 3rd and Main.—[Ad-
ment.

EN, HERE IS
A MONEY SAVER

ve to ten dollars quickly by
ing everything in the home
ary as laundering. You can
suits, coats, waists, silks,
ortiers, shoes, furs, draperies,
's clothes—everything that
refined by soap and water.
a gallon or more of gasoline
an or wash boiler, then put
ings to be cleaned and wash
Solvite soap. Shortly ev-
comes out looking like new.
fades, shrinks or wrinkles.
ing needed. Do not attempt
without Solvite soap.
Solvite soap is the secret of all
ess.
ages of Solvite soap contain-
ctions for home dry-cleaning
a few cents at any drug,
or department store. Dry-
ay from flame or out of
.—Advertisement.

FIDDLE

Nicholas Amati; per-
condition. Used in con-
by world's greatest
250 years in same
. Pronounced worth
to $10,000. Can be had
ow value.

Address for interview,
C. M. COLEMAN,
Alexandria Hotel

OIL PRODUCERS FILE PROTESTS.

Claim Acts of Carranza Violations of Law.

Show Rights to Their Property Incontestable.

Refuse to be Trapped Into a Confiscation Act.

[BY A. P. NIGHT WIRE.]

WASHINGTON, Oct. 4.—In formal representations filed with the State Department, the Association of Producers of Petroleum takes issue with recent declarations made in Mexico City by Leon Salinas, acting head of the Mexican Department of Industry and Commerce and chief of the oil bureau of that department, justifying the Carranza government's attitude on the confiscation question. Beside, refuting statements by Salinas, the petroleum producers again charge that the acts of the Carranza government, against which they complain, are in violation of the laws of Mexico itself and in contravention of the accepted laws of nations.

"It is admitted," says the statement, "that the question of proprietorship of coal lands in Mexico and the Spanish colonies was a subject of contention; but nowhere in the Spanish grants or subsequent ordinances of the Spanish Crown was petroleum treated as the King's patrimony or the property of the nation. If any contention did exist it was set at rest in Mexico by the mining law of 1884.

COMPLY WITH LAW.

"Before this date neither coal nor petroleum had been developed in Mexico at all; the law of 1884 simply cleared up a matter in question. From that time therefore, rights to coal and oil were acquired by Americans under this law and the laws to the same effect of 1892 and 1910. By the expenditure of vast amounts of money, American individuals and companies have given a value to these lands relying upon the laws of Mexico. Their tenure was never questioned; in fact, it was repeatedly ratified by acts of Mexican courts and the Mexican government has since 1912 continuously recognized rights so acquired under Mexican law by collecting taxes upon the lands and upon the product.

"The Mexican government's contention that a mere change in constitutional precept (appearing in a constitution which itself prohibits any retroactive legislation, which precept against retroactive effect was called to the attention of the Ambassador of the United States, with an assurance that no law or constitutional provision would take effect retroactively in advance of the presentation of his credentials in February, 1917,) may operate to divest foreigners of rights legally acquired, has been well answered by protests of your department. In harmony with such protests, the members of this association have taken a united stand and refused to be trapped by any of the exigencies of Mexican government decrees demanding the performance of acts the effect of which would be to acquiesce in the confiscation and render the American protests nugatory.

STOPPED BY FORCE.

"Because we have refused to admit the loss of our properties, the Mexican government has seen fit to refuse us permission to drill on our lands until we perform such acts of acquiescence. The government has gone to the extent of sending armed forces to stop the drilling of a well on a property of a member of this association which member had, in harmony with your protests, refused to acquiesce in confiscation of his property. In other cases, the Mexican government has granted rights to third parties under mining claims provided for in decrees against which the American government has protested, and wells have been and are being drilled on such lands by such third parties.

"In reply to Secretary Salinas's statement we beg leave to call your attention to the fact that these acts, as is well known to you, are in open violation of the laws of Mexico under which our investment of time, money and energy was made, and violate the accepted laws of nations."

TIDAL WAVE AFFECTS OIL SHIPMENT PLANS.

ARANSAS PASS RAIL TERMINALS MUST ALL BE REHABILITATED NOW.

[SPECIAL CORRESPONDENCE.]

ARANSAS PASS (Tex.,) Sept. 27.—An inspection of the terminals and other property of the Aransas Harbor terminal Railway Company, which suffered heavy damage during the recent tropical storm, has just been made by L. S. Zimmerman of Baltimore, representing the home office of the company. Mr. Zimmerman will prepare and submit a complete report to the board of directors, showing what is necessary to be done to rehabilitate the terminals, wharves and docks of the company. Extensive preparations were being made to handle Mexican oil shipments through Port Aransas and Aransas Pass, but the storm will cause the carrying out of these plans to be deferred.

ALPINE, (Tex.,) Sept. 27.—It is planned by the War Department to lend financial assistance to the construction of an extension of the Kansas City, Mexico & Orient Railroad from Alpine to the proposed crossing of the Rio Grande at a point five miles below Presidio. The proposed extension will be about eighty miles long and will be used primarily for military purposes, in transporting troops and supplies to that remote part of the Big Bend district, it is authoritatively stated. Engineers, representing the War Department and the railroad, are making a preliminary survey of the route.

The War Department also has under consideration the construction of a railroad from the river terminus of the proposed extension to Candelario, about fifty miles, and to Boquillas, about seventy-five miles. It is stated that the construction of the road from Alpine to the Rio Grande will be started as soon as the necessary building materials can be assembled.

When Your Eyes Need Care
Try Murine Eye Remedy. At your druggist's 60c. For Book of the Eye Free write Murine Eye Remedy Co., Chicago.—[Advertisement.

REVIVE DEFUNCT GAS COMPANIES.

Promoters' Plans in Riverside County Approved.

State Board Also Dismisses Telephone Actions.

Commission Now Investigating State Wire Utilities.

[BY A. P. NIGHT WIRE.]

SAN FRANCISCO, Oct. 4.—Resumption of gas service in the towns of Beaumont and Banning, Riverside county, was provided for by the State Railroad Commission here today when it approved plans of Joseph M. Berkeley to acquire properties of the defunct Riverside County Gas and Power Company, which had supplied these places. The properties are being held by the Union National Bank of Pasadena.

The new company will be known as the Twin Cities Gas Company and will have a capital stock of $35,000. It will issue $42,500 in bonds. All the stock and $15,000 of the bonds will go to the bank to release the Riverside properties. The bank will purchase the remainder of the bonds.

Dismissal of actions brought by the Pacific Telephone and Telegraph Company, Sacramento Valley Telephone Company, Home Telephone and Telegraph Company of Pasadena and the Ontario and Upland Telephone Company for an investigation of their rates under an order issued by Postmaster-General Burleson was announced by the State Railroad Commission here today.

Upon its own initiative the commission is investigating rates allowed wire utilities throughout the State by Postmaster-General Burleson and it was held that the actions referred to would be covered by this general investigation.

SEEKS GAS-RATE RISE.

A petition for increased rates, the amount of which was left to the commission, was filed with the State Railroad Commission here today by the Coast Valleys Gas and Electric Company, serving Salinas, Monterey, Pacific Grove and King City. The company said a rise in the manufacturing price of gas from 87 3-10 cents a thousand cubic feet in 1917 to $1.10 in 1919 necessitated the proposed increase.

BUILDING BIDS.

The International Harvester Company, through H. E. Daniels, local branch manager, is taking bids for additions to the building at Lawrence and Atlantic streets which will be occupied as the Los Angeles branch office. The building is 300 by 135 feet. The additions will be of steel and concrete construction.

HOTEL ADDITION.

John C. Austin, local architect, is preparing plans for an addition which will be built to the Virginia Hotel at Long Beach. It will be of reinforced concrete construction.

HOLTON
Band and Orchestra Instruments
Indorsed and Used By Soloists of Renown



Holton Revelation Trombone
The Masterpiece of the Master Trombone Builder



Louis Hutinet
Soloist
Los Angeles Philharmonic Orchestra

Mr. Hutinet is a graduate of the Paris Conservatory of Music, a laureate; he is now head of the Brass Instrument School of the Davis Musical College and is to head the trombone section of the Los Angeles Philharmonic Orchestra. Mr. Hutinet plays and indorses a HOLTON REVELATION TROMBONE.

Platt Music Co.
PLATT BUILDING
622 So. Broadway
Next to Orpheum
Open Evenings

Write for Anything Musical

Pathé

The Secret Difference—

in the Pathe tone is held in the famous Sapphire Ball—it glides smoothly around the records—never wears out. No needles to change; no wear on the records; always ready to play.

There is as much difference between the tone of a jeweled Pathe and an old-fashioned steel needle machine as there is between a priceless violin and a fiddle.

Yet the Pathe costs no more than an ordinary phonograph.



This Beautiful Cabinet Model
Pathe
20 Musical Selections and 1 Record Album. All for
$108.50

Including the indestructible sapphire ball needle, sold on a small payment down and small monthly payments. It will be a pleasure to demonstrate the Pathe to you. Other models from $32.50 to $225.00.

Goodan-Jenkins
FURNITURE COMPANY INC.
712-714 S. Main St. Trust Us to Trust You Los Angeles, Cal

The Sun Drug Co

---an Extraordinary VIBRATOR at an Extraordinary Price

THE STAR Vibrator



---Electrically Operated, Especially Designed for Use in the Home.

Heretofore the Vibrator for home use has been somewhat of a luxury, but now, with the introduction of this efficient STAR VIBRATOR at $5, every one can enjoy the advantages of this modern, scientific way to restore beauty and relieve pain. THE STAR VIBRATOR is a wonderfully well made instrument, easy to operate, definite in results and moderate in price. They are on sale at the Fourteen SUN DRUG CO. STORES.

Facial Massage
Everybody envies a woman with a clear complexion. It's not a gift—it can be acquired. For sallowness, wrinkles, flabby flesh, etc., there is nothing like exercise through vibration and massage. The use of the STAR VIBRATOR three or four times a week will produce marked improvement in a very short time.

Strengthens Tissue
The idea of a vibrator is localized exercise on the tissues and the skin. It stimulates the blood flow and goes below the surface, making the results natural and permanent. Excellent results have been obtained from the use of the STAR VIBRATOR to develop and strengthen tissues.

For Dandruff
Beautiful hair grows from a scalp that is healthy and free from dandruff. And the scalp must have exercise just as the rest of the body must have exercise to keep it healthy and in good condition. The STAR VIBRATOR increases the blood circulation and enables the pores of the skin to carry out their normal functions properly.

For the Nerves
How often we feel "keyed up" and would give anything if we could only relax and forget everything for a while. It is for just this feeling that the STAR VIBRATOR may be used. Sluggish circulation is stimulated and the tired muscles are exercised, and this allows the nerves to relax and the headache to disappear.

For Development
Some of us do not have the chance for much outdoor exercise. We all know that to develop the muscles of the body we must have it. This is just where we recommend the STAR VIBRATOR. Through vibratory massage you go below the surface and the increased circulation of the blood brings results that are natural and excellent for development.

For Indigestion
Indigestion is caused by the muscles of the stomach not performing their natural functions. It is to help these muscles and so help the blood circulate as it should that the STAR VIBRATOR may be used to excellent advantage.

For Rheumatism
Rheumatism will come and all of us have a taste of it once in a while. A vibratory massage with our STAR VIBRATOR is excellent to relieve the cramp and pain in those muscles all knotted up with rheumatism. It is exercise that keeps the body healthy and normal, and it is exercise that the STAR VIBRATOR supplies.

The Sun Drug Co. Recommends These Items for Protection Against Colds

A. D. S. Bronklets	25c	Ayer's Cherry Pectoral	33c
Jayne's Expectorant	28c	Nelson's Gelatine Lozenges	50c
Angier's Emulsion	55c	Shiloh Cough Syrup	25c
A. D. S. Cough Remedy	25c	A. D. S. Catarrh Jelly	25c
Scott's Emulsion	67c	Kelly's Catarrh Liquid	50c
Dewitt's Cough Syrup	25c	Kelly's Atomizer	$1.00
Antiphlogistine	30c		
Quick Relief Cough Remedy	50c		
"SUN" Syrup of White Pine and Tar	25c		
Atomizers	65c to $1.65		
J. & J. Cough Plasters	20c		
A. D. S. Eucalyptus and Tar Expectorant	50c		

We guarantee the freshness of all candy sold at the Sun Drug Co. stores.

The Sun Drug Co
I. EISNER, Pres.
14 Stores in Southern California
Los Angeles —at Principal Points. (Home 60061-Main 4858)
Long Beach —Third & Pine. (Phone 61)
Pasadena —Colorado & Raymond. (Fair Oaks 274)
14 Stores in Southern California
Supply and Mail Order Dept., 927-9 S. Los Angeles St., Los Angeles.

Your doctor will recommend the SUN Drug Stores for accurate prescription filling.

Goodan-Jenkins FURNITURE COMPANY INC. 712-714 S. Main St. Trust Us to Trust You Los Angeles Cal.

FOR THOSE WHO

haven't seen our outfits, we earnestly desire that you visit us this week. Look elsewhere if you wish, but don't fail to see our outfit offers before you buy. We have placed them in hundreds of Los Angeles homes, and have assembled the best value possible to buy for the money. Do not let this opportunity to get started with your own furniture pass.

A FOUR ROOM HOME COMPLETELY FURNISHED $145.80

IN THE Living Room
THREE large, comfortable and substantially-built rockers, all hardwood, with a Craftsman library table, of standard size.

IN THE Dining Room
a fumed extension table, 42-inch top, and extension to six feet, with four dining chairs, all hardwood, finished to match the table

IN THE Bedroom
Continuous-post, ALL-STEEL bed, made by SIMMONS, a spring guaranteed for five years, one of our famous Jupiter mattresses; an all-hard-wood dresser, finished in old ivory, with genuine plate mirror. Also an ivory bedroom chair or rocker.

IN THE Kitchen
We connect our "UTILITY" gas range, and guarantee it for five years—a large, box-top kitchen table, and substantial, all-hardwood kitchen chair.

WE HAVE SOME BARGAINS

For those who wish to refurnish a single room; the prices on these suites have been reduced for this week and it is your opportunity to fix up the home for winter. The designs, styles, and finishes are varied and our stock is so complete that we can suit any taste or pocketbook.

Living Room Suites
We have a large assortment of 3-piece living-room suites which we will offer this week at a reduced price. They are in imitation leather, beautiful tapestry and genuine leather, in mahogany or oak wood. Also large overstuffed Davenports and rockers. Prices range from $37.50 to $500.00.

Dining Room Suites
The popular William and Mary dining-room suites, Jacobean finish, in genuine oak or mahogany; real leather seats and cane backs, or the more modest oak tables, quartered sawed chairs and all at a reduced price. They range from $35.00 up to $375.00.

Bed Room Suites
We have Bedroom suites ranging from the Fumed Oak to the most expensive Ivory and Mahogany. Dressers with large, heavy mirrors, beds in the popular ivory, in fact, our third floor is a revelation as to what can be done in beautifying the bedroom. There is just the suite you want and the prices this week will surely be an inducement to you to get it now. From $65 to $750.

DELIVERIES
Our trucks are making daily deliveries to all parts of the city and county, and we can assure you prompt delivery and satisfactory merchandise, our one aim is the satisfied customer.

Goodan-Jenkins FURNITURE COMPANY INC.
712 So. Main Trust Us to Trust You 712 So. Main

CREDIT
For those who wish credit we will arrange very liberal terms. We ask you to pay only what you can conveniently spare each week or month, and the success of our credit plan has resulted in thousands of satisfied customers.

READ the Big Complete list of Used Car Bargains in THE TIMES—Hundreds More than any other Los Angeles newspaper.

That Home in Glorious Sunny California is advertised in the BIG COMPLETE REAL ESTATE LIST in The Times.—It contains hundreds of EXCLUSIVE REAL ESTATE advertisements in addition to all those printed in the other five Los Angeles newspapers.

Corns Come Off Like Banana Peel

"Gets-It" Leaves Toe Smooth as Your Palm. Never Fails.

Ever peel off a banana skin? Well, that's the way "Gets-It" peels off any corn or callus. It's a picnic. Nothing



"2 Drops of 'Gets-It,' Good-bye Corns!"

else in the world will do it but "Gets-It" because of the new secret principle in the "Gets-It" formula. "Gets-It" does away forever with "contraptions," "wrappy" plasters, ointments that rub off, blood-letting knives and scissors that snip into the "quick." "Gets-It [illegible] the pain. It takes but a second or two to use "Gets-It." There's no [illegible] of trouble. It dries immediately. You put your stocking right back on again. Your corn will come off painlessly in one complete piece. That's common-sense. It never fails.

"Gets-It," the only sure, guaranteed, money-back corn-remover, costs but a trifle at any drug store. M'f'd by E. Lawrence & Co., Chicago, Ill.

Sold in Los Angeles and recommended as the worlds best corn remedy by The Owl Drug Co.—[Advertisement.



Cuticura Ointment Is So Good For The Skin

For eczemas, rashes, pimples, irritations, itchings, chafings, and dandruff on scalp, as well as for cuts, wounds, bruises and bites and stings of insects, Cuticura Ointment is truly wonderful. It is so soothing and healing, especially when assisted by Cuticura Soap. First bathe the affected parts with Cuticura Soap and hot water. Dry gently and anoint with Cuticura Ointment. This treatment is best on rising and retiring. Soap 25c, Ointment 25 and 50c, Talcum 25c. Sold throughout the world. For sample each free address: "Cuticura Laboratories, Dept. 24F, Malden, Mass." Cuticura Soap shaves without mug.

Washing Won't Rid Head of Dandruff

The only sure way to get rid of dandruff is to dissolve it, then you destroy it entirely. To do this, get about four ounces of ordinary liquid arvon; apply it at night when retiring; use enough to moisten the scalp and rub it in gently with the finger tips.

Do this tonight, and by morning, most, if not all, your dandruff will be gone, and three or four applications will completely dissolve and entirely destroy every single sign and trace of it, no matter how much dandruff you may have.

You will find, too, that all itching and digging of the scalp will stop at once, and your hair will be fluffy, lustrous, glossy, silky and soft, and look and feel a hundred times better.

You can get liquid arvon at any drug store. It is inexpensive and never fails to do the work.—[Advertisement.

Why Be Fat?

Become Slim This Summer

Have you heard about the new system for weight reduction?

You may eat and drink all you need. There is no tedious exercising. Take a little oil of korein at mealtimes and when retiring; also follow the simple, clear directions. A loss of weight, (ten to sixty pounds (whatever you need to lose,) may be expected by this safe and pleasant system of fat reduction. At the druggist's get a small box of oil of korein capsules, and start at once. Be of normal size, with good figure and attractive appearance, agile, quick-witted, healthier and more efficient. By reducing weight now you are likely to avoid one or more diseases, heart weakness, sunstroke, apoplexy, etc., and to add years to your life. —[Advertisement.

Didn't Care What Happened

"I became a physical wreck from stomach trouble and was a fit subject only for the operating table or graveyard. Being discouraged, I gave way to drink, which made things worse. I got so I didn't care what happened, and wanted to die. Mayr's Wonderful Remedy has cured me of everything. Am now in fine condition and feel 25 years younger." It is a simple, harmless preparation that removes the catarrhal mucus from the intestinal tract and allays the inflammation which causes practically all stomach, liver and intestinal ailments, including appendicitis. One dose will convince or money refunded. At all druggists.—[Advertisement.

To Have Curly, Wavy Hair Like 'Nature's Own'

Women who have trouble keeping their hair in curl, or of securing the desired wavy effect—and especially those, who realize the harm that the hot iron does to one hair—will do well to try plain liquid arvon. In no other way can they acquire such pretty waves and curls, having all the appearance of "Nature's own." And the hair, instead of being singed, ragged or dead looking, has such a lively lustre and wholesome beauty.

If you will get a bottle of liquid Slimerine at any drug store and follow the accompanying directions, she will be simply delighted with the result. This product is of course perfectly harmless and there is nothing sticky, greasy or unpleasant about it. The hair will be quite manageable, no matter in what fashion it is done up.—[Advertisement.

The Bright Outlook

SOBER second thought is assuming command of the fortress. The revised judgment of the American people is asserting itself.

There is a gradual welding of the elements that have heretofore made for social antagonism and class warfare.

Day by day the trend is toward a unification of the forces standing for national, industrial and moral progress.

The strike, the red flag, the seditious programme of the alien, are merely hazards to designate the course.

Looking from one narrow window the heavens seem overcast with clouds and the day discordant in its promises.

But throw up all the curtains and open wide the door and behold! God's pure air and warm sunshine stream in and refresh the uttermost corners of the house.

The gospel of the larger brotherhood is falling with amiable influence on the receptive mind of man.

It is not a brotherhood for upheaval and unrest, but one yielding frank and willing allegiance to the rule and reign of law—a brotherhood in which justice shall sit in the chief seat of the temple.

Through much tribulation men are attaining a better conception of one another—the employer is not a creature of horns and hoofs, neither is the employed a revolutionary firebrand.

As creeds are passing, so are lines of caste, of class, of service, until the forces which deny equality of opportunity are held completely in check.

There need be no barrier or curb for worthy ambition or helpful genius—even the selfish tenets of a labor union may not wholly suppress the natural initiative of the individual.

As men grow to more thoroughly understand one another so do they become more tolerant as well as more considerate—it becomes as easy to respect as to suspect.

In the industrial and commercial world the disposition of the toiler is to exact what he calls a living wage—that is, a wage in accordance with the advanced standards and cost of that living. This is to him the great problem.

On the part of the employer there has been a natural reluctance to accept the viewpoint of the other man without some argument or controversy. It meant chiefly another increase in the price of the product, another strain on the pocket—and, therefore, he had to be "shown."

But the hour of mutual understanding is near us. There is to be a co-operation in the larger and more magnanimous sense of the word. It is a co-operation which considers the desires and ambitions as well as the rights of others. There will be friendly counsel without either party carrying knife or torch.

In the full fruition of this idea it will not be necessary for men to fight or conspire to gain the comfort or luxuries which belong to well-directed labor. Neither will they be disposed to cudgel their brains for thought of fresh demands that might be made.

It will be the aim of the employer to make wages and conditions such as to attract and retain a contented, loyal and zealous group of employees. On his part the employee will indicate a wholesome interest in the prosperity and progress of the industry with which he is connected and in which he may expect to substantially share.

Even a soulless corporation will possess itself of the idea of determining not how little, but how much it can afford to give to those in its service. For their share the men will fulfill their tasks unshirkingly and by their suggestion and co-operation advance the methods and standards of the business. Sometimes an almost priceless idea is lost in the brain of a discontented employee.

The illness of the President may postpone or delay a conference which was pregnant with possibilities. It was at least an ambitious effort to bring representatives of labor and capital together under one hospitable roof. To some it seemed like a call to battle and to some it appeared that the representation did not in fact represent. But the plan was a worthy one and, as it develops, a clearer understanding between interests that are now disposed to hostility may be attained.

It must be accepted as a cardinal doctrine that every man is entitled to the disposal of the lawful labor of his own hands—that his right to remain out of a union is as assured as his right to go in and that he cannot be molested or threatened in the peaceful pursuit of a lawful livelihood. But he should be no more subject to force and influence to bring about his affiliation with a union than in joining a church. He should be the master of his own soul and of the service of his arms and brain.

These principles are accepted save by radicals and extremists. They are at least Americanisms, and as we take a larger place in the affairs of the world the more fixed and assured does our Americanism become. We are not afraid of great adventure and will carry our ideals far afield. Our government must be both a hope and an inspiration for the universe and to that end must reveal amity and co-operation in all the aisles of industry. There can be no class rule on the part of either capital or labor. It is a splendid omen that the voices which have urged class warfare are becoming stilled.

Acceptance of the great covenant is close at hand. Bickerings have been unfortunate, but sometimes illuminating. The American people have perhaps a better understanding of the scope and value of the document than they would otherwise have had. Now they are becoming decidedly insistent on its official ratification and the Senate is wearing itself down to a point where a vote can be taken. Of the form of that vote there is no longer serious doubt.

Adoption of the pact will ease the pathway of other great problems. America will be at once in position to command her full share of foreign trade and the status of her relations with Germany can be established. The situation in Mexico can be handled with authority and in such manner as to have the support and confidence of all other nations.

The world is still bearing arms, but is coming to parade rest. The forces that would destroy all government and violate all law are weakening. The processes of readjustment seem as sluggish as the movement of a glacier, but they are no less certain or irresistible.

God will yet give us a nice green earth on which men of hope and ambition will gain peace and control.

Cheer up, little children, Santa Claus is coming.

CIRCUS IS HERE TOMORROW

One big elephant and five gasoline engines now perform a job with the Carl Hagenbeck - Wallace show, which formerly required the services of seventy-five workmen. And the elephant and engines do the work in thirty minutes, while by the old method, one hour and twenty minutes was the average time consumed.

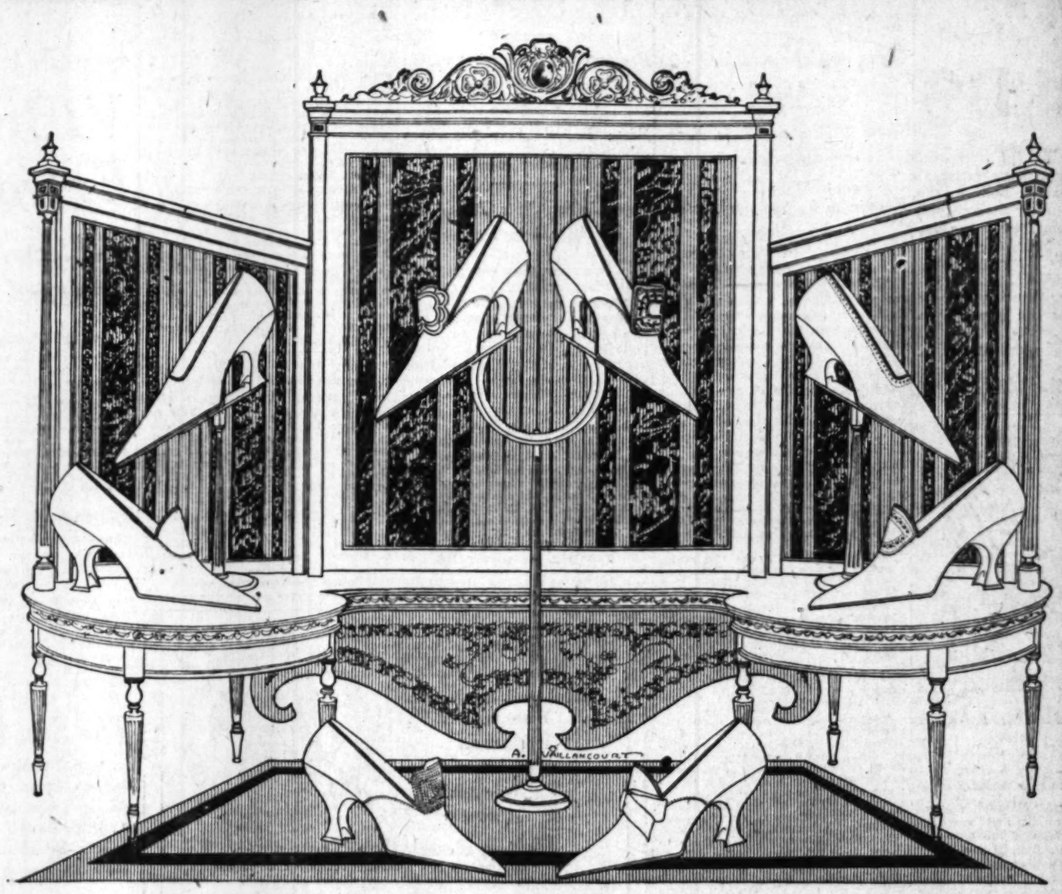
In this half hour the big canvas which forms the main tent of the show is unwound from its five "spools," spread on the ground, stakes driven and the canvas hoisted to position. Five gasoline engines pull in as many different directions, while old Zhum, the good-natured pachyderm, arrayed in heavy harness, draws the tall center poles to their places and leans his weight forward. The tent, with elephant holding against the engines' power, rises slowly and majestically into place.

This is one of the sights which always attracts a crowd, and will be seen at Prager Park early tomorrow morning when the show arrives to give performances two days, Monday and Tuesday. In addition to his manual labor, Zhum is one of the cleverest actors of all the animals with the show.

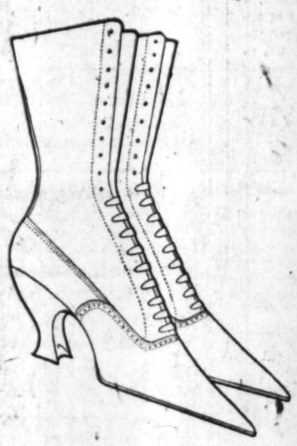
A downtown ticket office has been established at the Barnes Music Company store, 221 South Broadway, where tickets may be purchased at the same prices as are charged at the show grounds.

HELD FOR ASSAULT.

Rosa Perez was held to answer yesterday by Justice Forbes on a charge of assault with a deadly weapon upon Emelia Elisalda of 477 Ducommon street. Deputy District Attorney Heinecke produced testimony to show that the defendant accused the other woman of stealing her husband and then slashed her with a knife.



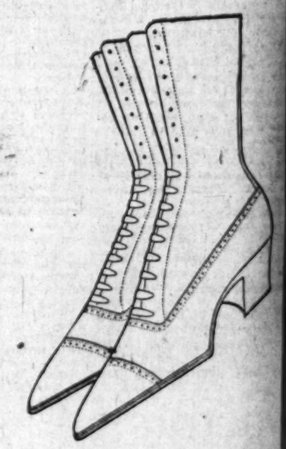
Enthusiasm



B666—A New Fall Boot made of soft black kid with welt sole and leather French heel. Price $11.00.

We are enthusiastic about the shoes we have to sell—for they are the most attractive and most stylish to be had in Los Angeles.

We are enthusiastic about our prices—for they are the very lowest at which good shoes can be sold today—and they are bringing us an enormous business. Buy your shoes at C. H. Baker's and you will be as enthusiastic about them as we are.



967—A Stylish Street Shoe made of fine tan calfskin with welt sole and leather military heel. Price $8.50.

B1206—The Pump on the left pedestal is of brown kid, with light turn sole and covered heel. Price $10

A1219—On left of center pedestal, a New Pump, with buckle attached, light turn sole, covered heel—$7.50

E1219—On right of center pedestal, a Buckle Pump in fine black kid, with turn sole and covered heel. Price $8.50.

D1219—On right pedestal, a New Black Kid Pump, with turn sole and covered baby French heel. Price $7.50.

C1219—The Pump on the extreme left, is a tongue pump in black kid, turn sole and covered heel. Price $10.00.

F1019—On the extreme right, a Tongue Pump in patent leather, light turn sole, covered heel. Price $10.00.

1220—A New Buckle Pump at the bottom, in fine black kid, turn sole and covered heel. Price $7.50.

C1204—A one eyelet tie of black kid, with satin quarter, turn sole and covered heel. Price $12.50.

Sole Agent for Dr. A. Reed Cushion Shoe for Men

Los Angeles

San Francisco

Agent for the Nettleton Shoe The Best for Men

Portland

C. H. Baker

Largest Retailer of Shoes West of Chicago

629 South Broadway
451 South Broadway

410 South Broadway
323 South Spring St.

CHANGE IN RAILROAD FARE IS IMMATERIAL.

TRAVEL TO SOUTHERN CALIFORNIA WILL NOT BE AFFECTED BY INCREASE.

The readjustment of railroad fares from the East to points in Southern California does not eliminate travel through the New Orleans gateway, as had been understood here, according to a telegram received yesterday by F. J. Zeehandelar, secretary of the Merchants and Manufacturers Association from Edward Chambers of the Railroad Administration.

Railroad passenger fares are constructed on the basis of distance, Mr. Chambers stated in his telegram, making exceptions when required by the public interest. Following this rule fares between Chicago, St. Louis and other Ohio River cities, and territory from which fares naturally make over these gateways to California common points, will be higher through New Orleans than they will be over the direct route. But passengers may still purchase tickets by way of New Orleans at fares properly constructed.

A passenger from Chicago to Los Angeles via the shortline route travels 2212 miles, by way of New Orleans 2923 miles, and the administration is of the opinion that there is no reason to carry a passenger over the added 711 miles, at the short line fare. From the entire Atlantic seaboard and intermediate territory, in the southeast, short line fares will be applied via New Orleans. This means that short line fares will be applied in the future, as in the past, over the routes which carry the bulk of Southern California travel.

Take Bell-Ans Before Meals

And you have fine good digestion makes you feel.—[Advertisement.

LAVA FOUNTAIN PLAYS ON MAUNA LOA SUMMIT

[BY CABLE AND ASSOCIATED PRESS.]

HILO (T. H.) Oct. 4.—A crack half a mile south of the summit crater of the volcano Mauna Loa was reported today by Prof. Thomas A. Jagger, United States volcanologist, who returned to Hilo from the scene of the eruption. Lava is filling the crack two miles above the cone caused by the 1916 eruption, according to the professor, and lava spouted from the cone 200 feet into the air when the disturbance was at its height. Prof. Jagger found in the lava lake on the summit a huge fountain of lava and that the gas product enormous.

Reports from the [illegible] that the flow is increasing. Hawaiians fear another [illegible]

Columbia Grafonolas at Clett Music Co. All the latest all the time. Ground floor ice Q. R. S. celebration rolls for any player piano. West Seventh.

UNION LABOR IS DEFIANT OF LAW

Gompers Says His Men will Ignore Act of Congress.

Admits He Would Obey, but Would Give no Order.

Declares Anti-Strike Act will Breed Bolshevism.

[EXCLUSIVE DISPATCH.]

WASHINGTON, Oct. 4.—Americ[illegible] workmen will not submit to com[illegible] bitory arbitration or anti-strik[illegible] laws even though held constitution[illegible] by the Supreme Court declared San[illegible] Gompers, president of the Ame[illegible] an Federation of Labor, who a[illegible] peared today before the House [illegible] State and Foreign Commerce Co[illegible] mittee in opposition to inclusion [illegible] of such legislation in the railroa[illegible] bill now being framed.

"I would obey such a law," sa[illegible] Gompers, when pressed for a pe[illegible] sonal statement on the subject. "B[illegible] as asked by organized labor wh[illegible] do in the matter I should remai[illegible] silent—neither counseling obedien[illegible] or disobedience—advising only [illegible] appeal to the country."

"It is impossible to prevent me[illegible] from quitting their work," co[illegible] tinued Gompers. "Laws of su[illegible] character tend to make lawbrea[illegible] ers. They breed defiance of law a[illegible] Bolshevists."

NOT FOR PLUMB PLAN.

Mr. Gompers is not committed [illegible] the Plumb plan of sovietizing th[illegible] railroads, but he asked the commi[illegible] to excuse him from passi[illegible] judgment on any plan connecte[illegible] with final disposition of the railroad[illegible]

W. H. Doak, vice-president of th[illegible] Brotherhood of Railway Trainme[illegible] who appeared with Mr. Gompers b[illegible] fore the committee also indicate[illegible] lukewarmness for the Plumb pla[illegible] declaring that railroad union l[illegible] or is not insisting on its adoptio[illegible] and denied emphatically that unio[illegible] labor will strike to force throu[illegible] Congress the Plumb plan. He al[illegible] declared there was general publ[illegible] apprehension as to the amou[illegible] of railroad labor wage increase d[illegible] in recent months, claiming it ha[illegible] risen on the average about fort[illegible] per cent.

WILL DEFY LAW.

Representative Webster of Was[illegible] ington forced from Mr. Gompers th[illegible] statement that labor would not obe[illegible] anti-strike laws against railroad em[illegible] ployes or any other workers. Web[illegible] ster said he desired the informatio[illegible] so as to know the position of th[illegible] labor chief on constitutional law. Fo[illegible] more than twenty minutes M[illegible] Gompers evaded answering direct[illegible] the question of Mr. Webster as t[illegible] what he would advise labor to do [illegible] should the anti-strike law was pass[illegible] and held constitutional by the Su[illegible] preme Court. Finally Mr. Gomp[illegible] said:

"I think I should obey such a la[illegible] but I am sure the workers woul[illegible] and you would have thousand[illegible] of law breakers throughout th[illegible] country."

"But you would as head of a gre[illegible]

FITZGERALD Home of the Knabe and Knabe Pianos



The AMPICO may be heard in the KNABE—"Wonderful Piano"—in the [illegible] HAINES BROS. PI[illegible] in the sweet toned LIN[illegible] at prices ranging from $775 up for uprights [illegible] to $3425 for grands. Your present piano [illegible] will be accepted in exc[illegible]

Ampico Recita[illegible]

We most cordially invite you to hear the AMPICO in our AMPICO Recital Room demonstrate how faithfully it reproduces the playing of the world's greatest artists.





7—A Stylish Street Shoe
ade of fine tan calfskin,
ith welt sole and leather
ilitary heel. Price $8.50.

estal, a
tached,
—$7.50

The Pump on the extreme
tongue pump in black kid,
le and covered heel. Price

A one eyelet tie of black
th satin quarter, turn sole
red heel. Price $12.50.

ttleton Shoe
n
Portland

th Broadway
th Spring St.

LAYS
MMIT

A crack
summit
a Los was
homas A.
anologist,
the scene
filling the
the cone
tion, ac-
and lava
feet in-
bance was

Columbia Grafonolas at B
lett Music Co. All the re
all the time. Ground floor
ice Q. R. S. celebrated
rolls for any player piano.
West Seventh.

at its height. Prof. Jagger said
in the lava lake on the
found a huge fountain of
lava and that the gas pressure
enormous.

Reports from the peak
that the flow is increasing
Hawaiians fear another

UNION LABOR IS DEFIANT OF LAW

Gompers Says His Men will Ignore Act of Congress.

Admits He Would Obey, but Would Give no Order.

Declares Anti-Strike Act will Breed Bolshevism.

[EXCLUSIVE DISPATCH.]

WASHINGTON, Oct. 4.—American labor will not submit to compulsory arbitration or anti-strike laws even though held constitutional by the Supreme Court declared Samuel Gompers, president of the American Federation of Labor, who appeared today before the House Interstate and Foreign Commerce Committee in opposition to inclusion of any such legislation in the railroad bill now being framed.

"I would obey such a law," said Gompers, when pressed for a personal statement on the subject. "But when asked by organized labor what to do in the matter I should remain silent—neither counseling obedience nor disobedience—advising only an appeal to the country."

"It is impossible to prevent men from quitting their work," continued Gompers. "Laws of such character tend to make lawbreakers. They breed defiance of law and disobedience."

NOT FOR PLUMB PLAN.

Mr. Gompers is not committed to the Plumb plan of sovietizing the railroads, but he asked the committee to excuse him from passing judgment on any plan connected with final disposition of the railroads.

W. H. Dunk, vice-president of the Brotherhood of Railway Trainmen, who appeared with Mr. Gompers before the committee also indicated unfriendliness for the Plumb plan while declaring that railroad union labor is not insisting on its adoption. He denied emphatically that union labor will strike to force through Congress the Plumb plan. He also declared there was general public misapprehension as to the amount of railroad labor wage increase during the last months, claiming it had been on the average about forty-five per cent.

WILL DEFY LAW.

Representative Webster of Washington forced from Mr. Gompers the statement that labor would not obey anti-strike laws against railroad employes or any other workers. Webster still he desired the information so as to know the position of the labor chief on constitutional law. For more than twenty minutes Mr. Gompers evaded answering directly the question of Mr. Webster as to what he would advise labor to do in case the anti-strike law was passed and held constitutional by the Supreme Court. Finally Mr. Gompers said:

"I think I should obey such a law but I am sure the workers would not do so you would have thousands of law breakers throughout the land."

"But you would as head of a great labor organization counsel them to obey such a law?" Mr. Webster persisted.

WOULD ADVISE APPEAL.

"No, sir," replied Mr. Gompers. "I would remain silent, counseling neither obedience nor disobedience, but would advise the American Federation of Labor to appeal to the country."

Asked what he meant by appealing to the country, the labor president said electing a Congress that would repeal the law. The questioning of Mr. Gompers by Mr. Webster grew heated at times, the former calling one question "unintelligible" and another "hypothetical" stating that he refused to consider the possibility of an anti-strike law.

After Mr. Gompers had answered several questions in his own way Mr. Webster said he was "still in the dark."

"Would you advise, encourage, or counsel men who look to you as their leader, to do an act in violation of the declared constitutional statute?" Mr. Webster asked.

"INVOLUNTARY SERVITUDE."

"I have said and do now repeat that it is impossible to prevent men from quitting their employment," was Mr. Gompers' answer this time. "No matter what law makes them lawbreakers, I can't conceive that the courts would declare a law constitutional that would make for involuntary servitude."

Mr. Webster explained that his questions were to determine the labor chief's attitude toward constitutional law and Mr. Gompers shot back that his work and his service was the answer.

Preceding the colloquy Mr. Gompers reiterated the statements of labor leaders that anti-strike and compulsory arbitration legislation breeds radicalism in labor circles.

"BREEDING BOLSHEVISM."

"Arbitration must be voluntary," he said, "and labor must always reserve its right to strike. Even discussion of such legislation is likely to bring serious consequences. You are breeding Bolshevism, that's what you are. You are giving the I.W.W. the means to undermine the regular, conservative element of the American Federation of Labor. Already the radicals are referring to this legislation nad saying to the workers 'that's what you get in return for your loyalty and patriotism.' The legislation is involuntary servitude and would be a reversion to the days before the Civil War.

"It is legislation intended to put the handcuffs on labor and tie them to their tasks by all the power of the Federal government. There must be voluntary arbitration or there shall be no arbitration at all."

AIR MESSENGER IN QUICK TRIP.

Flies to San Francisco and Back for Bank Here in the Same Day.

Emery H. Rogers, in a Curtiss Oriole airplane, with A. W. Vance as passenger, flew yesterday morning to San Francisco from Hollywood, delivered valuable securities to a steamship leaving for the Orient a few minutes before sailing time and then returned to Los Angeles, making the first one-day round trip between the two cities. The time for the nonstop flight to San Francisco was four hours and thirty-four minutes and four hours and eight minutes for the return trip, or a total of eight hours and forty-two minutes' flying time for the round trip.

Mr. Rogers carried a message from Mayor Snyder to Mayor Rolph. The trip was arranged by Vice-President Irving Heilman of the Heilman Bank, who communicated late on Friday with Mr. Rogers, who is manager of the Syd Chaplin Aircraft Corporation, when a cable was received from the Sumitomo Bank, Ltd., of Osaka, Japan, asking that securities be placed on the steamship leaving early Saturday. Mr. Rogers said he could make the trip and he started at daybreak yesterday.

COAST CITY MAYORS PLAN H.C.L. BOYCOTT.

WILL MEET IN SACRAMENTO TO TAKE ACTION TO REDUCE COST OF LIVING.

[EXCLUSIVE DISPATCH.]

SACRAMENTO, Oct. 4.—Mayors and leading officials of more than 100 Pacific Coast cities will meet in Sacramento and institute a general boycott against foods now selling at abnormal prices, if plans formulated today by Mayor Rolph of San Francisco and City Commissioner D. W. Carmichael of Sacramento materialize.

Rolph heartily indorsed Carmichael's plan for a housewives union here, but said that to be effective it should be Coast-wide.

The conference was held at the offices of Rolph in San Francisco and lasted for several hours during which plans were made to bring the heads of city governments together in a grand mass meeting to be held in the Assembly chamber of the Capitol Building here.

Mayor Baker of Portland has signified his desire to be a party to the boycott to reduce the high cost of living. Leading city officials in California, Oregon, Washington and possibly Arizona will be asked to attend the meeting here.

No date for the meeting at which the boycott will start has been set, but it will be published before the middle of the month.

PLANE KING'S SON IN WHIRLWIND ROMANCE.

[EXCLUSIVE DISPATCH.]

SEATTLE, Oct. 4.—He came, he saw, he conquered. W. E. Curtiss, who is the son of the famous airplane manufacturer and inventor and heir to a fortune said to be over $20,000,000, came to Seattle Wednesday. Thursday he saw Betty Wright, a chorus girl in the "Not Yet Marie" company. He was introduced to her the same day by Hazel Bayne, a member of the act. He conquered on Friday and the nuptials were celebrated by Rev. M. A. Matthews, at high noon. Within twenty-four hours of the time they had first met they were married. That's the story the couple and their friends tell.

Fast work, but, as members of the company point out, young Curtiss was an aviator in France with the Royal Flying Corps for thirty-seven months and used to quick action and Betty, who has been on the stage for five years, is a dainty dancer and quick on her feet. Curtiss, Sr., is a pioneer aviator, inventor of the hydroplane and the foremost manufacturer of flying machines in the world. It was Curtiss, Sr., that built the NC-4, the monster airplane that was the first heavier-than-air craft to cross the Atlantic.

Young Curtiss, he is barely 21, was on his way to Los Angeles. Fate led him to the Northwest and Cupid directed him to the Orpheum.

WORLD'S BASEBALL SERIES.

The world's championship baseball series between Cincinnati and Chicago will be bulletined, play by play, in front of The Times Building, Broadway at First street, and The Times' Branch Office, 619 South Spring street, every day throughout the series, commencing Wednesday, October 1.

LOS ANGELES
2 DAYS
OCTOBER 6-7
Praeger Park,
Grand and Washington.

HAGENBECK WALLACE CIRCUS
$3,000,000 INVESTED



3 GREAT TRAINS OF CIRCUS MARVELS INCLUDING SCORES OF FOREIGN FEATURES NEVER BEFORE SEEN IN AMERICA
DOORS OPEN AT 1 AND 7 P. M.
Performances Begin at 2 and 8 P. M.
ONE TICKET ADMITS TO ALL

$7,500 DAILY EXPENSE
1,000 PEOPLE
400 ARENIC ARTISTS
3 R. R. TRAINS
500 HORSES
BIGGEST ZOO ON EARTH

Reserved and admission tickets on sale show days at Barnes Music Co., 231 So. Broadway.
At same prices as charged at show grounds.

"49 Years of Integrity" LOS ANGELES FURNITURE 420-422-424 S. SPRING ST. Our Stock Complete in Every Detail

About Buying Furniture NOW—

With prices steadily advancing and good furniture becoming more scarce every day, Los Angeles Furniture Company wishes to impress upon its many friends the advisability of buying now while stocks are complete. We suggest that you anticipate your Thanksgiving and Christmas wants and order now. We will hold your purchase for delivery at any future date. We are now able to meet the demand for floor and table lamps, dinner wagons, cedar chests, fine rugs and other practical gifts at prices that are in keeping with dependable quality.



Period Bedroom Suites and Pieces

Taking its pleasing design from the Louis XVI period the suite shown above represents all that typifies beauty in bed-room furniture. We have many attractive designs of the popular periods in various woods and finishes. They are moderately marked and of sterling quality, indeed.

Dinner Wagons

The dinner wagon has become indispensable to the well-ordered dining-room. It has many uses—for the intimate tea—for the family supper—for use in the breakfast nook. We have many of them in attractive designs at very modest figures.





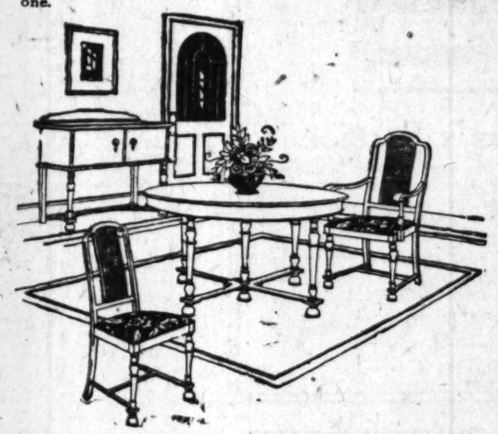
Reed and Brown Fiber Pieces

Los Angeles Furniture Company has devoted particular attention to the maintenance of a large stock of reed and brown fiber furniture. Our display includes many designs in plain reed and brown fiber, and brown fiber pieces attractively upholstered in rich tapestries. The many reasonable prices put them within the reach of everyone.



For a Comfortable Living Room

Overstuffed furniture like that pictured above makes the living room one of comfortable leisurely appeal. We are offering a big showing of this attractive type. Also many mahogany and cane combinations and all of the wanted periods. With a decided shortage imminent it would be the part of wisdom to buy now.



Period Dining Furniture

A period dining set is always in good taste. The many designs—William and Mary, Louis XVI, Chas. II, Queen Anne, and Old Colonial Models on our floors offer a wide latitude of selection. The wanted woods are here in the most attractive finishes at prices that are in keeping with the acknowledged quality of Los Angeles Furniture Company's Furniture.

Rugs—Draperies

Our rug and drapery department contains many timely suggestions that will solve the floor-covering and window-draping problems for you at a modest expenditure.

Buck's Gas Ranges

Los Angeles Furniture Company is exclusive local agent for the famous Buck's Gas Ranges. Buy your Gas Range now and save on the high cost of living. Our line of Gas Heating Stoves are also ready for your inspection. You will find them very moderately priced.

"Our Stock Complete in Every Detail" Liberal Weekly or Monthly Terms to Suit You "49 Years of Integrity"
FURNITURE CARPETS DRAPERIES STOVES
LOS ANGELES FURNITURE CO.
THE OLDEST HOME FURNISHING HOUSE IN LOS ANGELES
420-422-424 S. SPRING ST.
On Spring Street—Bet. 4th and 5th—On Spring Street

ITZGERALD
Home of the Knabe Ampico and Knabe Pianos



The KNABE AMPICO Reproducing Piano

A Marvel of Science

—yet wonderfully HUMAN in its Qualities is the KNABE AMPICO Reproducing Piano.

TO attempt to describe in scientific or technical terms just what the AMPICO is, how it is constructed and what it does is like an attempt to reveal by dissection just how the mind of a genius functions, and how it evolves its masterpieces.

There is something in the KNABE AMPICO which transcends in its almost uncanny results the understanding even of the inventor whose genius gave it birth.

The KNABE AMPICO seems actually to possess a PERSONALITY—or, rather, a multitude of personalities—and to give forth not merely the notes struck by an artist in playing, but to impart his individuality in the minutest details of expression.

Combined within the KNABE AMPICO are the attributes of ALL the greatest artists of the age, whom you may hear in your own home even more perfectly than you could hear them on the concert stage.

The AMPICO may be obtained in the KNABE—"World's Best Piano"—in the artistic HAINES BROS. PIANO and in the sweet toned FRANKLIN at prices ranging from $775 up for uprights and $2000 to $3425 for grands. Terms. Your present piano or player will be accepted in exchange.

Ampico Recitals Daily

We most cordially invite you to hear the KNABE AMPICO in our AMPICO room, that we may demonstrate how faithfully it duplicates the playing of the world's greatest artists.

Fitzgerald KNABE Music Co.
Hill Street at 727-729

Do You Own a Lot?

If so, why not IMPROVE IT AT ONCE and let us build for you either a home for yourself or one to sell?
There is a great shortage of good homes in Los Angeles at present, so now is the time to improve that lot of yours and make money.
If you are in the market for a home, we will build to suit on any lot you may select and save you considerable money.
Our work is of superior quality and we guarantee satisfaction.

FIELD & DALE
Builders of Substantial Homes.
Phone Holly 4249. 4649 Temple St., Los Angeles.

SHIP CAFE
Venice-by-the-Sea
Bring Your Own Beverages

Largest Order Ever Given.
City schools bought 210 pianos from Bartlett Music Co. Buy yours there—210 more must be sold in October.

SEE page 10, part 1, of today's Times for display advertisements of the members of the Los Angeles Auctioneers' Association.

WHEN YOU WAKE UP DRINK GLASS OF HOT WATER

Wash Poisons and Toxins from System Before Putting Food Into Stomach.

Wash yourself on the inside before breakfast like you do on the outside. This is vastly more important because the skin pores do not absorb impurities into the blood, causing illness, while the bowel pores do.

For every ounce of food taken into the stomach, nearly an ounce of waste material must be carried out of the body. If this waste is not eliminated day by day it quickly ferments and generates poisons, gases and toxins which are absorbed or sucked into the blood stream, throufh the lymph ducts which should suck only nourishment.

A splendid health measure is to drink, before breakfast each day, a glass of hot water with a teaspoonful of limestone phosphate in it, which is a harmless way to wash these poisons from the stomach, liver, kidneys and bowels; thus cleansing, sweetening and freshening the alimentary canal before eating more food.

A quarter pound of limestone phosphate costs but very little at the drug store, but is sufficient to make anyone an enthusiast on inside bathing. —[Advertisement.

Don't You Forget That Auction Sale

—OF—

Registered Holstein Friesian Cattle

—AT THE—

Southern California Fair, Riverside, California.

Saturday, October 11th 1919

GEO. A. SMITH & SON will consign

15 grand-daughters of Prince Gelsche Walker, most famous Pacific Coast sire.

5 sons and daughters of Finderne Soldene Pontiac Valdessa, in whose pedigree appear the names of 10 WORLD'S RECORD COWS and 8 BULLS that have each sired one or more WORLD RECORD COWS.

19 are from dams with A.R.O. records or are now on year's semi-official test for milk and butter.

Others from well-known strains—High Record Blood that has made good and is Still Making Good.

Most of them are bred to Finderne Soldene Pontiac Valdessa, the Bull with the Phenomenal Backing.

2 SONS of Finderne Soldene Pontiac Valdessa, from splendid dams will be offered as a Special Attraction.

REMEMBER—These Cattle are Tuberculin Tested. They are all young, therefore, increasing in Value All the Time.

These Cattle will be on exhibition during the Fair—LOOK THEM OVER.

Best Lot of Heifers Ever Offered for Sale on the Pacific Coast.

Drs. Shores & Shores

STRICTLY RELIABLE SPECIALISTS

Men & Women



When you tell your troubles to a doctor you want to know WHO HE IS and that he is reliable and will treat you absolutely on the square. Look at Drs. Shores' record of 26 YEARS OF CONTINUOUS SUCCESS AS SPECIALISTS. Low Rates, Modern Offices, Up-to-date Treatment, Electricity, etc. Do not invite permanent invalidism by neglect. But come and see what experienced specialists can do for you and if and how you can be cured or benefited. Do not delay. Consultation Free.

Our Specialties: Catarrh, Deafness, Head Noises, Ozena, Asthma, Hay Fever, Consumption, Rheumatism, Eczema, Piles, Goitre, Chorea, Insomnia, Bright's Disease, Diabetes, Sciatica, Neuritis, Constipation, Lumbago, Abnormal Blood Pressure and other Chronic Diseases of the Nerves, Blood, Skin, Stomach, Bowels, Heart, Lungs, Bladder, Kidneys and Liver. Rooms 605-4-5 Limpar Bldg., 324 S. Spring St., Los Angeles, Cal. Office Hours, 9 to 5; Evening, 7 to 8:00; Sundays, 10 to 12.

CATARRHAL DEAFNESS MAY BE OVERCOME

If you have Catarrhal Deafness or are even just a little hard of hearing or have head noises go to your druggist and get 1 ounce of Parmint (double strength) and add to it ½ pint of hot water and a little granulated sugar. Take 1 tablespoonful four times a day.

This will often bring quick relief from the distressing head noises. Clogged nostrils should open, breathing become easy and the mucus stop dropping into the throat. It is easy to prepare, costs little and is pleasant to take. Anyone losing hearing or who has Catarrhal Deafness or head noises should give this prescription a trial.

Wholesale piano prices going up. Retail prices away down at Bartlett Music Co., 410 West Seventh. Our object: To sell 210 pianos again in October.

The Automobilist's Treasure—The Pink Sheet of the Sunday Times.

REPORT WILSON LITTLE BETTER.

Slight Improvement Noted in White House Bulletin.

President Anxious to be at Work Chafes at Rest.

McAdoo on Way to New York, Daughters Remain.

(Continued from First Page.)

President's condition." Mr. Wilson was in Washington yesterday.

"I was not summoned to the President's bedside," Mr. Wilson said. "I called up the White House and felt encouraged by what I was told. Of course, the President is very sick and one can not tell what the developments may be, but I am hoping that his recuperative powers will bring him through all right."

SPECIAL PRAYERS TODAY.

[BY A. P. NIGHT WIRE.]

NEW YORK, Oct. 4.—Bishop-Elect Charles S. Burch of the New York diocese of the Protestant Episcopal Church announced today that special prayers would be offered in all churches of the diocese tomorrow for the speedy recovery of President Wilson.

PROFESSES SYMPATHY.

[BY A. P. NIGHT WIRE.]

OXNARD, Oct. 4.—Sympathy for President Wilson in his illness was expressed today by Senator Johnson, who is en route to San Francisco from Los Angeles. Senator Johnson issued the following statement:

"I think I can understand the President's illness and I deeply sympathize with him. Few people realize the tremendous strain and the great fatigue of a trip such as he has recently taken. Even with every possible aid and comfort, it is a most difficult and nerve-wracking experience. The constant travel and continuous confinement from which, apparently, there is no escape; the receptions, meetings and the necessity for mental alertness and for the maintenance of complete equanimity in the face of any contingency, will generally break the nervous system of the very strongest.

"I can sincerely feel for the President in his present sickness and it is my hope that he may speedily and fully recover. He has, of course, in his illness the best wishes and the sympathy of all Americans."

PARIS DEEPLY CONCERNED.

[BY CABLE AND ASSOCIATED PRESS.]

PARIS, Oct. 4.—Special prominence is given by all newspapers here to Washington dispatches relative to the illness of President Wilson.

The Echo de Paris says the President's illness "means the American Senate will be left to itself, which perhaps is a good thing, as the opposition, losing a counter-party, loses, if not some force, at least some of its violence."

"The eclipse of such a great factor," says the Journal, "is an event full of consequences, as no one can replace Mr. Wilson. His most intimate collaborators, Col. E. M. House and Secretary of State Robert Lansing, were in many points far from approving all the initiatives of their chief while in Paris."

McADOO LEAVES.

[EXCLUSIVE DISPATCH.]

WASHINGTON, Oct. 4.—William McAdoo, former Secretary of the Treasury, and son-in-law of the President, returned to New York this afternoon after having spent the night at the White House. He did not see the President until today and then only for a few minutes. Mrs. McAdoo will remain here as will the President's other daughters, Miss Margaret Wilson, and Mrs. Francis S. Sayre, who arrived here from Cambridge, Mass., last night.

Many more messages of regret and sympathy reached the White House today. There were also many callers, including members of the foreign diplomatic corps. Senators and Representatives and public men including Associate Justice Brandeis of the United States Supreme Court.

Senators Smoot and King of Utah sent the President a letter inclosing copies of prayers for his recovery pronounced at the semiannual convention of the Church of Jesus Christ of the Latter Day Saints in the Mormon Tabernacle at Salt Lake City.

A Skin with the exquisite freshness and bloom of youth



To maintain and to enhance the natural beauty and attractiveness of the complexion, you need only to use

SANTISEPTIC LOTION

Santiseptic is agreeable to use; it may be obtained either scented or unscented, containing powder in tints of white, flesh or brunette. Santiseptic is neither greasy nor sticky. It takes off the "shine" from the skin, leaving it sweet and cool. Take no substitutes — use Santiseptic.

A Medicinal Toilet Preparation. Agreeable and Pleasant to Use.

At All Los Angeles Drug Stores



A Lifetime's Service

And more is built into our fine sturdy library furniture. It can be bought today and be an ornament to any home and will continue to be so and to grow in value, like old wine. We know no other showing of furniture that so fully combines attractiveness, practicability and assured long service. And at our prices the values are truly wonderful for these times.

Liberal Terms if Desired

FOLEY'S

648-650 So. Main St.

Paintings! Oriental Rugs!

The Fastest Selling Event Ever Held in This City

Auction

Read and heed the extraordinary opportunity offered PAINTING AND ORIENTAL RUG BUYERS.

This sale will create a selling sensation unequaled in the annals of rapid auction.

Three hundred fine, high-grade oil paintings from the brush of the foremost modern and old masters and in order to make this sale doubly attractive, a consignment of about eighty-five Chinese and Oriental rugs will be put on the altar of sacrifice for the money they will bring.

Collection On View All Day Monday, Oct. 6, Tuesday, Oct. 7, Wed. Oct. 8th.

COME! Inspect This Beautiful Collection!

Auction Sale Starts Thursday, October 9, 11 a.m.

For full particulars of this sale, watch this paper Tuesday and Wednesday.

ANGELUS ART CO.
J. W. Reed and J. W. Riley, Props.
C. H. O'Connor, Art Auctioneer
801 South Hill St.—Opp. Hamburger's

FAVOR KEEPING VENTURA HEAD.

Friends Assert State School Needs Miss Morrison.

Resignation was Accepted After Investigation.

Disciplinary Action Against Girl Started Trouble.

A well-supported movement to bring about the reconsideration of the resignation of Miss Emily Morrison as the superintendent of the Ventura State School for Girls, and its acceptance by the board of trustees of that institution, has been started by Miss Morrison's friends in Southern California, it was learned here last night. Her resignation, and the details of events that led up to Miss Morrison's action, did not become generally known until Friday, when the various aspects of the situation were laid before the clubwomen interested in the school and the conditions there.

It was also learned by The Times yesterday, that the whole matter has been investigated by the State Board of Charities and Corrections. The board's report to the Governor may be placed in his hands in the next few days.

While none of the Los Angeles members of the board of trustees of the Ventura school could be reached yesterday, for their side of the matter, it was understood that Miss Morrison is still at the school and that some of the officials acquainted with the facts in the case have expressed their reluctance to lose her services. Miss Morrison took charge of the school following the resignation of Mrs. C. M. Weymann, and is said to have been instrumental in bringing about a number of reforms and improvements that met with hearty approval of the board of trustees and other State officials.

DISCIPLINED GIRL.

The resignation of Miss Morrison, it was learned yesterday, came about as the result of her action in disciplining an unruly girl who threatened to disrupt the school by screaming loudly and disturbing the other girls. A soft towel was used as a gag, it was charged. This method of control is said to be a violation of the State law.

That the girl told other girls she planned to "start something" and that Miss Morrison tried to control the girl by other means until she became unmanagable, were some of the claims made by the superintendant's friends. Her action, it is asserted, was made necessary by the fact that the "sound-proof" room, designed for just such emergencies, was not ready.

Miss Morrison's connection with the Ventura school was considered a fortunate thing for the institution, her appointment receiving an almost unanimous support of all officials and interested persons. Prior to coming to Ventura, Miss Morrison was the acting superintendent of the Sleighton Farm in Pennsylvania, and was widely known for her achievements in correctional institutions.

MAY GET NAVY BASE.

Daniels Now Able to Recommend Site Given by City Here.

[EXCLUSIVE DISPATCH.]

WASHINGTON, Oct. 4.—Secretary Daniels of the Navy Department was much pleased today to receive a telegram from the Mayor of Los Angeles indicating that the city authorities had set in motion machinery to give the Federal government an additional fifty acres for the proposed submarine site. He advised Congressman Osborne that this action made it possible for him to make recommendations concerning Los Angeles in his annual report which must be completed by October 15.

After the conference with Secretary Daniels, Congressman Osborne expressed the opinion that the Los Angeles base would be recommended by the head of the Navy Department. Later he sent to Mayor Snyder and the president of the Los Angeles Chamber of Commerce messages indicating that success is in sight.

MONKEY SKIN ROBES, CAT HATS, SAYS PARIS.

[BY CABLE—EXCLUSIVE DISPATCH.]

PARIS, Oct. 4.—Monkey-skin robes and cat hats are the newest fad launched by leading dressmakers who are boosting the garment fashion for the coming winter.

Tremendous prices are asked for garments made of monkey skin and fashion creators are wondering where they will get monkeys to obtain the skins if the style becomes popular and there are big demands made for monkey skins. Leather-trimmed, tailor-made dresses, hats and coats were in evidence yesterday at the horse racing owing to cool weather.

Women who have purchased leather garments found trouble keeping them fresh, as they get dull and rusty looking after being worn automobiling. Consequently leading Rue de la Paix shops decided to open a sort of de luxe shining parlor, only instead of shining shoes suits and coats will be cleaned for customers. Twenty dollers will be charged for cleaning skinned leather sets and $50 for coats.

At Biarritz chic males now wear monocles while bathing and strolling in beach bathing suits. Men who don't wear monocles at any other time put one in their eye during the bathing hour just before noon.

OPEN LIBRARY SCHOOL.

The Library School of the Los Angeles Public Library opens tomorrow. In honor of the event last year's class will entertain the new class at a tea from 3 to 5 o'clock tomorrow afternoon. The faculty and heads of departments of the library have been invited.

Safety Council Ends Its Sessions.

[BY A. P. DAY WIRE.]

CLEVELAND, Oct. 4.—The eighth annual congress of the National Safety Council will come to a close here late today with selection of a city for the 1920 convention. Indications are that it will go to Washington, Cincinnati or San Francisco.

MONDAY SPECIALS



8-Gal. Garbage Pail, $1.45
16-Gal. Garbage Pail, $1.85

—Heavy corrugated garbage cans with lids. This is the biggest value you've ever seen in garbage cans in many a day.

2400 Only Huck Towels at 19c



—All white, heavy huck towels, 17x33 in.; perfect; Monday, doz., $2.25; each, 19c.
—Bath Towels at 25c and 35c.

Toilet Articles

—I. D. L. Violet Witch Hazel	.39
—I. D. L. Cucumber Cream	.24
—I. D. L. Almond Cream	.24
—I. D. L. Witch Hazel and Elder Flower Cream	.24
—I. D. L. Florida Water	.24
—Verandow Cream of Almond	.24
—I. D. L. Liquid Shampoo	.24
—I. D. L. Violet Ammonia	.24
—Peroxide, 4-oz.	.09
—Listerine	.39
—Musterole, small	.23
—Mentholatum, small	.23
—Mavis Toilet Water	1.32
—Djer Kiss Toilet Water	1.79
—Colgate Toilet Water, small	.43
—Spiro Powder, 23; Non Spi	.41
—Odorono, small	.37
—Pinaud's preparations.	

Main Floor—Mail Orders Filled

MAIL ORDERS FILLED

Write for Catalog

ARMY THE NAVY
THE STORE WITH THE REPUTATION FOR GOOD VALUES
530-532 SO. MAIN ST. STORE LOS ANGELES, CALIF.
A. HARRIS, Manager

Coffee Boilers



$1.00
$1.35

—If you want an extra large boiler buy it now. Gray enamel quality. Two sizes—
—Prices cut for Monday only to $1.35.
—We have everything in stock for less.

EXTRA SPECIAL!

1200 Men's Sweaters at $1.45

Sells regular at $2 or more.



—We are positively selling this sweater at last year's price. Placing our contracts a year ago permits us to do this.
—Heavy, closely knit, full size, gray; soft finish; V-neck, pockets, all sizes—special for Monday, $1.45.

Economy Basement—Mail Orders Filled

NOTICE, HORSEMEN!

75 Only Army Saddles at $15.00



—U. S. Army McClellan Saddles, bought at auction from the Government.
—Have seen but little service and for actual use are almost as good as new. Russet leather, comfortable McClellan army tree, 1¼-inch heavy leathers, 4-inch cinchs, leather-hooded stirrups. We don't know the cost of these new, but feel sure it would be twice our price and maybe more.
—Price, while the lot lasts, $15.00.

Third Floor—Mail Orders Filled.

Women Shoppers Should Visit Our Store Monday

The Army and Navy Store for Good Middy Blouses



—We believe we have one of the best lines of middies in the city, both in point of style and selection. We have only high-steam middies and you'll find them exceptionally priced.

ALL-WOOL MIDDY

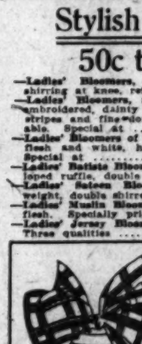
$6.95 —Blue all wool flannel Jack Tar middy with fancy yoke, silk lacing, khaki pocket, very pretty—$6.95. Same style in all wool serge, $6.75.

—JACK TAR SERGE MIDDY, regulation style, silk lacing and service stripe embroidered on sleeve, red silk tie; very attractive. Prices $8.25
—U. S. REGULATION WHITE DRILL SAILOR BLOUSE, flannel collar and cuffs, taped; made by a naval tailor; anchor buttons; fits perfectly; sizes 34 to 42. Price $4.95
—MISSES' BLUE FLANNEL MIDDY, collar and cuffs tape trimmed, silk ribbon lacing, good quality flannel, 14 to 20 years. Price $5.50
—Other blue flannel middies at $4.95.
—REGULATION SILK NECKERCHIEFS, one yard square, black, to be worn with middy blouses. Price $2.95
—RATINGS, either white or blue, for sleeves of middy blouses. Prices 65c and 75c.

Stylish Bloomers

50c to $2.95

—Ladies' Bloomers, flesh color satin, for shirring at knee, reinforced .....
—Ladies' Bloomers, flesh color Jersey silk, embroidered, dainty hemstitched ruffle at knee, stripes and fine dots, very pretty and fashionable. Special at .....
—Ladies' Bloomers of Windsor crepe, high grade flesh and white, hemstitched, ruffle at knee. Special at .....
—Ladies' Batiste Bloomers, flesh, with fancy scalloped ruffle, double hemstitched .....
—Ladies' Sateen Bloomers, flesh color, good weight, double shirred at knee. Special at .....
—Ladies' Muslin Bloomers, good quality, white or flesh. Specially priced .....
—Ladies' Jersey Bloomers, either flesh or white. Three qualities ..... 85c, 65c and ...



Hair Bows



50c to 65c

—Wide heavy silk ribbon. Made up in cut.
—In black silk taffeta, 50c.
—In pretty patterned silk taffeta, bordered with fancy ..... assorted colors; others in plaids, special, 65c.
—Others at 75c and $1.25.

Sateen Petticoats

$1.45 to $2.25

—Large selection of the latest styles in women's quality black sateen petticoats, well made, with trimmed ruffles; several attractive styles.
—The price range is $1.45, $1.65, $1.95, $2.25 to $2.45.
—These at $2.25 are EXTRA SIZE.

FLANNELETTE PETTICOATS AT $1.00

—Good weight flannelette, pink and blue stripes, scalloped ruffle, full size and well made; price $1.00.
—We have them in black at $1.50.



Children's Stockings



—CHILDREN'S FINE RIBBED STOCKINGS, black and brown, selected seconds, pair 25c
—Boys' or girls' Hunter Brown stockings, 2 pr., or 3 pair $1.00
—Boys' heavy ribbed stockings, 25c, or 3 pair $1.00
—CHILDREN'S ¾ HOSE, all the popular colors, plain and fancy tops, mercerized silk plate, reinforced heel and toe; 75c value for 50c
—Children's Half Hose in solid colors, fancy tops. Prices 50c and 35c.

Children's Felt Hats at 95c



—Handsome hats for the little fellows. Nice quality felt in assorted colors. Neatly finished—Specially priced at, each, 95c.

Ladies' Underwear



—Knit union suit, shell top, full length, long trimmed, light weight .....
—In extra sizes, 46 to 54 .....
—Union suit, in fine Swiss rib, vest or broad, flat and white, shell top, locked leg, knee length, cut very full. Price .....
—Same, band top, tight leg .....
—Medium heavy weight fleeced cotton suit, high or low neck, 2 in 1 or ankle length. Price .....
—Ankle drawers to match .....
—Lisle vests, some with shell top, others tailored style. Special .....
—Jersey athletic union suit, ribbon strap, flesh or white .....
—Fine wool ribbed union suit, high or neck, short or long sleeves, ankle or knee length. Regular $2.50 .....
—Knit union suit in soft silky finish, a desirable garment for any one wanting medium weight. Three styles. Price .....
—CHILDREN'S FLEECED UNION SUITS, extra well taped and buttoned. Ages 2 to 12 years. Price .....

Values in Ladies'

Aprons and House Dresses

$1.39 to $3.25



—At $1.39 and $1.50—Exceptional range of patterns and styles. Made of durable scout percales and ginghams. Accurately cut, neatly trimmed and well-finished.
—At $1.95 to $2.25—Unusual values at these prices. Large assortment on sale Monday.
—At $3.25—House Dresses of quality! Made with adjustable waist for large women, durable ginghams and percales, well finished. Economically priced at $3.25.

Tom Sawyer Blouses at $1.00

Less Than Present Factory Price



—Tom Sawyer blouses are made right, from good material. They fit and wear. We bought them early before the advance. Our price is less than present factory cost. Made of fine Madras in several attractive patterns. Ages 6 to 10 years. Price, $1.00.

Ladies' Hosiery



25c to 75c

—WOMEN'S LISLE HOSE; an exceptional value, black and white, pair .....
—Mercerised lisle at .....
—Silk finish mercerized at .....
—Silk and fiber, selected seconds ...

Boys' and Children's Suits



$5.45 to $17.95

—We're willing for you to judge our values by our boys' and children's suits. We have only quality goods to show you, but you'll find the prices low.
—Large new stock of high quality goods.
—Splendid cassimeres in all the popular colorings—suits the boys will like.
—Many patterns and several styles. Seven qualities.



—$9.95, $10.45, $11.95, $13.95, $14.95, $17.95. Sizes 8 to 18 years.

Boys' Corduroy Suits at $10.95

—Good, durable corduroy, belted, fine school suit.
—Ages 9 to 17. Special $10.95.

Juvenile Suits

—Ages 3 to 8 years.
—Fine velvet, several colors, $10.45. —Corduroy, good ones, $8.45.
—Corduroy, special, 3 to 10 years, $5.45.
—Cassimeres, many styles and patterns, splendid quality. Prices $6.95, $7.95, $8.45, $9.95.

Boys' Knickers—Large Stock—Lowest Prices

Second Floor—Mail Orders Filled

Women's, Misses' and Children's Sleeping Garments



—Ladies' Flannelette Night Gowns—
—Good grade flannelette, pink or blue stripes. Special at $1.45.
—Splendid quality flannelette, pink or blue stripes, high or low neck. Dandy values at $1.75 and $1.85.
—In extra sizes, made of Government flannelette. Price $2.75.
—Splendid quality flannelette, low neck and short sleeves or high neck and long sleeves, cut full. Price $2.45.
—Children's Sleeping Garments—
—Flannelette sleeping garments, ages 2 to 12 years. Special at $1.25.
—Of woven madras, ages 8 to 14 years. Sleepers at $1.45; 2-piece pajamas $1.45.
—Girls' and misses' flannelette night gowns, ages 4 to 12 years. Special at $1.45.
—Boys' night shirts of heavy flannelette, ages 10 to 14 years. Big value at $1.75.
—Children's knit sleeping garments, part wool, feet, drop seat, ages 1 and 2, $1.00; ages 3, 4 and 5, $1.15.

Silk Camisoles

$1.10 to $1.25

—Many pretty patterns in wash satin and wash silk, some slip-over style; flesh or pink.
—They're greatly underpriced at $1.10 to $1.25.

Sale of Sweaters



—All new stock; dozens of styles; unmatchable values.
Children's Wool Sweaters, slipover, sleeveless, several colors, $1.95.
—Women's Sweaters, sleeveless, basket weave, popular colors, $2.95.
—With sleeves, $3.25.
—Boys' Sweaters, sleeveless, $1.95.
—With sleeves, $2.85 and $3.25.
Large stock of sweaters for women, misses, boys and children will be on sale Monday.

Second Floor—Mail Orders Filled

Boys' Underwear

—Boys' fleeced ribbed union suits, all sizes and winter weights. Good, warm garments. Sizes 16, 26 and 28 .....
—Sizes 30, 32 and 34, special .....
—Boys' heavy fleeced cotton union suits, warm and comfortable .....
—Sizes 24, 26 and 28, price .....
—Sizes 30, 32 and 34, price .....
—Boys' genuine Penman's ribbed, white or ecru; sizes 24 to 34 .....

Misses' and Women's Bloomers—$1.95, $2.25

—Made of fine black sateen, full size and well made.
—Made specially for girls ..... —Misses' sizes, $1.95.
—Women's sizes, $2.15.
WINDSOR TIES
—In solid colors, also attractive check effects. Price, 25c and 50c.

ED

Coffee Boilers

$1.00
$1.35



—If you want an extra large ... boiler buy it now. Gray enamel, ... quality. Two sizes—

—Prices cut for Monday only to ... and $1.15.

—We have everything in enamel... for less.

NOTICE, HORSEMEN!

75 Only Army Saddles at

$15.00



Army McClellan Saddles, bought at ... from the Government, ... seen but little service and for actual ... almost as good as new. Russet ... comfortable McClellan army tree, ... heavy leathers, 6-inch stocks, ... hooded stirrups. We don't know ... of these new, but feel sure it ... twice our price and maybe more. ... while the lot lasts, $15.00.

...d Floor—Mail Orders Filled.

r Store Monday

Stylish Bloomers

50c to $2.95

—Ladies' Bloomers, flesh, color satin, ... shirring at knee, reinforced ... $2.95

—Ladies' Bloomers, flesh color Sateen silk, ... embroidered, dainty hemstitched ruffle at knee, ... stripes and fine cords, very pretty and service... able. Special at ... $1.95

—Ladies' Bloomers of Windsor crepe, high quality ... flesh and white, hemstitched, ruffle at knee. ... Special at ... $1.95

—Ladies' Batiste Bloomers, flesh, with fancy ... Ladies' Ruffle, double hemstitched ... 95c

—Ladies' Sateen Bloomers, flesh color, heavy ... weight, double shirred at knee. Special at... $1.

—Ladies' Muslin Bloomers, good quality, white or ... flesh. Specially priced ... 50c

—Ladies' Jersey Bloomers, either flesh or white. ... Three qualities ... 85c, 60c and 45c



Hair Bows

50c to 65c

—Wide heavy silk ribbon. Made up like cut. ... $1.00

—In black silk taffeta, 50c.

—In pretty patterns silk taffeta, some with fancy borders, assorted colors—others in plaids. Special, 65c.

—Others at 75c to $1.25.

Ladies' Underwear



—Knit union suits, ... gauze lisle, full length, ... long sleeved, light ... weight ... $1.00

—In extra sizes, 42 ... to 46 ... 50c

—Union suit, in fine lisle rib, ... by brand, flesh and white, short sleeve, ankle length, ... knee effect, ... cut very full. ... Price ... $1.00

—Same, band top, ankle length ... $1.25

—Heavy weight fleeced cotton union suits, high or low neck, short or ankle length, ... $1.00

—Vests and pants, ... $1.00

—Vests and pants, ... $1.50

—Women's fleeced shirts ... 50c

—Ankle drawers to match ... 50c

—Lisle vests, some with shell top, others with ... crochet yoke. Special ... 50c

—Jersey ribbed top union suits, ribbon shoulder straps, flesh or white ... $1.00

—Jersey ribbed union suits, ribbon shoulder straps, flesh or white ... $1.50

—Fine lisle vests, ... by brand, black or white, ... short or long sleeves, ankle or ... length. Regular values $2.50; ... $1.95

—Lisle union suits to ... ankle length, ... desirable garment for ... wanting ... $1.50

—Extra size ... $1.65

—CHILDREN'S FLEECED UNION SUITS, ... extra well taped and buttoned. Ages 2 to ... years. Price ... $1.25

Ladies' Hosiery



25c to 75c

—WOMEN'S LISLE HOSE; an exceptional value, black and white, ... pair ... 25c

—Mercerized lisle at ... 45c

—Silk finish mercerized at ... 65c

—Silk and fiber, selected seconds ... 75c

...nd Children's ...armentS



...or blue stripes. Special ... $1.00

...ink or blue stripes, high ... $2.50 and $3.00. ... Government flannelette ... 25c

...w neck and short sleeves ... of fleece. Price $2.45.

...ars, ages 2 to 12 years. ... 14 years. Sleepers at ... $1.00

...night gowns, ages 4 to ... flannelette, ages 10 to ... $1.00

...nts, part wool, foot, drop ... 3, 4 and 5. $1.35.

...nisoles

$1.25

...satin and wash silk, some ... $1.50 to $1.75.



Boys' Underwear

...Boys' fleeced ribbed union suits, ... and winter weight. Quick sellers ... $1.00

...Boys' heavy fleeced double ... union suits, sizes and ages ... $1.00

...Boys' heavy fleeced double ... union suits, sizes and ages ... $1.25

Misses' and Women's Bloomers—$1.95, $2.15

—Made of fine black sateen, cut ... full and well made. ... $1.95

—Made specially for gym wear. ... $1.95

—Misses' sizes ... $2.15

—Women's sizes ... $2.15

—WINDSOR TIES ... —In solid colors, also attractive plaids. ... Price 25c and 50c.

—Mail Orders Filled

THE WOMAN'S SHOP
(In a Man's Store)



Women's Coats

PERSONALIZED Models, executed in the most popular of Foreign and Native Fabrics.

¶ Garments that will find practical usage for motoring or street wear. Polo styles and others, that win instant favor with women who demand the correct and appreciate distinctiveness.

The Tweed-O-Wool Suit & Coat

"THE ENGLISH IDEA IN AMERICAN OUTDOOR APPAREL"

To be found here exclusively.

"Desmond's"
Spring Near Sixth

MURDER SECRET TELLER SOUGHT.

May be Missing Husband of Younger McDonald Girl.

Police Learn He Left Home Here Three Weeks Ago.

Neighbors Tell of Hearing the Young Couple Quarrel.

Search for the mysterious informant, whose betrayal of the secrets of the murder of William H. McNutt, a wealthy Spokane real estate broker, caused the arrest of two sisters, Jewell Marie McDonald and Helen Fay McDonald-Wilkerson, in this city a few days ago and the arrest of their brother, Ted McDonald, in Fresno, yesterday, was continued by the Burns Detective Agency and officers from Central Police Station and the Sheriff's office yesterday. The police are also very eager to find William Wilkerson, husband of the younger sister, who, they believe, can furnish valuable information concerning the case and who may prove to be the unknown informant.



William H. McNutt, Slain Spokane capitalist.

Information gathered by G. P. Pross, local manager of the Burns agency, shows that Wilkerson first married Jewell McDonald in 1912 and was divorced by her in 1916. Wilkerson is said to have married Helen Fay McDonald, the younger sister, in the same year.

From interviews with neighbors of the McDonald sisters, who lived in a little bungalow at 131B North Sichel street, it was learned yesterday that Wilkerson had not lived with his young wife for three weeks, though he visited the place several times after the separation. The mysterious informant first called the Burns Detective Agency by telephone a little more than two weeks ago. Before this time, the neighbors said, Wilkerson was heard quarreling with his young wife on numerous occasions.

McNutt was murdered in Spokane on the night of June 23, according to the Spokane police, and was buried on a ranch, forty-five miles from Spokane, early the next morning. The McDonalds moved into the Sichel-street bungalow on July 10, according to Mrs. James C. Keller, the landlady, who had a receipt for $15 signed by William Wilkerson.

Ten days after their occupancy of the house the older brother, Will, who is now being sought by the authorities, appeared at the house driving the big touring automobile which formerly belonged to McNutt. At that time the machine was put in a shed adjoining the house occupied by the McDonalds and aroused considerable comment among the neighbors, who could not understand why people in such circumstances as the McDonalds appeared to be could afford to keep a high-priced automobile. Will only appeared a few times. The younger brother, Ted McDonald, suddenly left the place about ten days ago, saying he was going to Arizona as he could not earn enough money at the Llewellyn Iron Works, where he was employed.

During their tenancy of the Sichel-street bungalow the two sisters appeared to the neighbors as quite religious girls. Several weeks ago, while a Pentecostal revival was being held in a tent on North Broadway, the two sisters attended the first meeting and were regular attendants thereafter, leading in singing and praying most devoutly. They also visited the home of Mrs. Keller almost daily to "borrow" her piano, which they played for several hours at a time, while they sang hymns. A woman missionary was also seen to visit the McDonald house several times.

On each occasion Jewell McDonald and Fay Wilkerson would reverently kneel and pray with the missionary in such a loud voice that neighbors could hear distinctly. Following these prayer meetings the younger sister would visit one of the neighbors to use the telephone and frequently emphasized her remarks with outbursts of profanity, it was said.

TED ARRESTED.

Ted McDonald, the younger brother, was arrested yesterday in Fresno at the Sperry Flour Mills by Inspector Greening, of that city. Walter William McDonald, a half-brother, who disappeared with Ted McDonald, was also taken into custody, but Chief of Police Truax stated that he is confident the half-brother has no connection with the case, as Walter stated he had worked at the Southern Pacific freight sheds in this city from last Christmas to July, and then went north and has not been in Spokane for a year and a half.

At the County Jail in Fresno, Ted McDonald admitted that he was at his sister's home in Spokane at the time the murder is said to have been committed. He denied having taken any part in the murder.

The local police believe that Ted McDonald was attempting to join his older brother, Will McDonald, who is now being sought. Chief of Police Truax of Fresno stated that a charge of murder had been placed against the prisoner, awaiting the arrival of an officer from Spokane, who is to take him north.

On motion of John L. Richardson, attorney for Jewell Marie McDonald and Helen Fay Wilkerson, a hearing on a writ of habeas corpus in behalf of the defendants was continued yesterday by Judge Willis until 10 o'clock Thursday morning. The hearing of the two women was set for Wednesday in Justice Hinshaw's court, where they were arraigned on a fugitive complaint.

It is believed by Deputy District Attorney Becker and Mr. Richardson that the complaint for murder will arrive from Spokane by Thursday.

In the County Jail, where the women were taken they continued to regard their arrest as a joke, appearing in a cheerful and jovial mood at all times.

SALTS FINE FOR ACHING KIDNEYS

We Eat Too Much Meat Which Clogs Kidneys, Then the Back Hurts.

Most folks forget that the kidneys, like the bowels, get sluggish and clogged and need a flushing occasionally, else we have backache and dull misery in the kidney region, severe headaches, rheumatic twinges, torpid liver, acid stomach, sleeplessness and all sorts of bladder disorders.

You simply must keep your kidneys active and clean, and the moment you feel an ache or pain in the kidney region, get about four ounces of Jad Salts from any good drug store here, take a tablespoonful in a glass of water before breakfast, for a few days and your kidneys will then act fine. This famous salts is made from the acid of grapes and lemon juice, combined with lithia, and is harmless to flush clogged kidneys and stimulate them to normal activity. It also neutralizes the acids in the urine so it no longer irritates, thus ending bladder disorders.

Jad Salts is harmless; inexpensive; makes a delightful effervescent lithia-water drink which everybody should take now and then to keep their kidneys clean, thus avoiding serious complications.

A well-known local druggist says he sells lots of Jad Salts to folks who believe in overcoming kidney trouble while it is only trouble.—[Advertisement.



(Style No. 7)

Get acquainted with the "Final Phonograph" that plays all records, an instrument with decidedly important features, such as—

The Ultona all-record reproducer with jewel point for Edison records—sapphire points for Pathe records—fiber or steel needles for Victor or Columbia records. New all-wood tone amplifier. Tone modifier, extra strong double spring, noiseless motor, automatic stop, sliding record albums.

SPECIAL

The Brunswick
ALL PHONOGRAPHS IN ONE

"Plays All Records at Their Best"

THE BEAUTIFUL BRUNSWICK ILLUSTRATED ABOVE AND

10 Double Face (10-in.) Records (20 Selections)

$108.50

$7.50 per month

With Customary First Payment

Equipped to Play All Records, Using Pathe and Edison Jewel and Steel Needles

Complete Home Furnishers

LYON McKINNEY SMITH CO

737-741 SOUTH HILL



ALL RECORDS BROKEN

Los Angeles to San Francisco and return in one day

A Curtiss Oriole

Carrying a pilot and passenger performed this feat in

8 HOURS AND 42 MINUTES ACTUAL FLYING TIME

An achievement demonstrating beyond a doubt the superiority of the

Aeroplane

as the fast transportation medium. This record breaking plane will be on exhibition today at the

Chaplin Airdrome

Crescent and Wilshire Boulevards

THE CHAPLIN AIRCRAFT CORPORATION
406 7 8 Wright Callender Bldg.
Los Angeles Calif.
Telephone 63179
Southwestern Distributors



$18,500 — Most attractive investment in Hollywood today — $18,500

90-FOOT CORNER ON HOLLYWOOD BLVD. White stucco apartment-house, excellent condition. Five apartments, 3 of 4 rooms each, 2 of 5 rooms each. 12 PER CENT NET INCOME. Beautiful grounds, unsurpassed location and view of mountains and valley.

A WONDERFUL OPPORTUNITY.

COOK REALTY COMPANY
6401 Hollywood Blvd.
Corner Cahuenga.

Holly 228. 57355.

POLY VS. WHITTIER.

[LOCAL CORRESPONDENCE.]

RIVERSIDE, Oct. 3.—The Poly High football team will meet Whittier in a gridiron contest during the week of the Southern California Fair. The teams are old rivals, and the event is expected to bring out a big crowd of fans. Coach Armin Hentschke announces that October 11 has been selected for the contest

BALLOONISTS MISSING.

[BY A. P. NIGHT WIRE.]

ST. LOUIS, Oct. 4.—For more than two days since the ten entrants in the national championship balloon race took the air here, no word has been received regarding three of the craft, and it was believed that the storm encountered by some of the racers over Canada had driven the missing pilots to landings in unsettled parts of the dominion. The St. Louis Eighty-four, the Wichita, Kan., entry and the St. Louis V are the missing balloons.

Elgin and Waltham BRACELET WATCHES

From $18 up. MONTGOMERY BROS. Broadway at 4th Street.

FOO & WING HERB CO.
903 S. Olive St., Los Angeles.
56 years in U. S. Millions of people are cured. Why not you?

Accept judgment city schools. 210 pianos were bought from Bartlett Music Co., 410 West Seventh. Buy yours there. Great sale now on!

Auction Sales

To Be Conducted by Members of the Los Angeles Auctioneers' Association.

The Times is the Official and Exclusive Newspaper Advertising Medium for the Association.

Auction Sale

AUCTION

W. DWIGHT HAMMOND, Auctioneer

1053-1055 SOUTH MAIN STREET PHONE 63545

Sells anything, any time or place in the city or in Southern California.

Furniture Real Estate
Live Stock Merchandise Stock

We are also in the market to buy furniture in any amount—stores, hotels, apartment-houses or private homes. Having had several large auctions at our salesrooms has reduced our retail stock and places us in a position to pay you the best and highest price for that which you have to dispose of in bulk and will advance cash on your consigned sales.

W. DWIGHT HAMMOND, Auctioneer.
1053-55 South Main Street—Phone 63545.

AUCTION
Tuesday, Oct. 7th.

Commencing Promptly at 10:00 a.m.

Furnishings

Removed from 3rd St. and Gramercy Place to our Salesroom for convenience of sale.

W. DWIGHT HAMMOND, Auctioneer
1053-55 South Main Street. Phone 63545

Will sell one of the most beautiful floor settings of furniture, Oriental Rugs, and bric-a-brac, that has been offered for weeks. This sale comprises: 1 3-piece parlor suite, mahogany bases, over-stuffed with cushions, in figured crushed raspberry velour. 1 3-piece figured tapestry parlor suite, mahogany cane back, tapestry seated rockers, 1 cane end and cane back Queen Ann davenport with pillows and cushions, in gold and black damask, cane end and cane side mahogany fernery, William and Mary brown mahogany fernery, Gothic style library table in brown mahogany, William and Mary davenport table in brown mahogany, brown mahogany lobby desks and tables, 1 nest of tables, several long gold framed mirrors and pier glasses; mahogany gold and decorated lamp staffs, beautiful silk shades, bronze and brass table lamps, gold onyx top table, several very fine candelabras, including one in silver, gold leaf chairs, carved, inlaid tables, mahogany clock, teakwood log with 7 elephants, bronze fox on teakwood log; very fine, large, solid mahogany cabinet phonograph, console table, console pier glass, brass onyx clock set with candelabras, Tiffany and Chinese vases.

Two very fine breakfast songs, leather rockers, 1 pool table fully equipped, tapestry divan, tapestry rockers, 1 very fine mahogany bedroom suite (costs new $1100); consisting of: William and Mary period dresser, chifferobe, chair and rocker, cane end bed, with box spring and mattress, 1 massive solid mahogany hand-carved, colonial style, bedroom suite (costs new $1500), consisting of: dressing table and chair, dresser, chair and rocker, and post bed, all brass beds, ivory beds, large mahogany post bed, 1 Tuna mahogany bedroom suite, consisting of dresser, chiffonier, rocker and bed, de luxe springs, coil springs, silk floss and cotton felt mattresses, ivory dresser and chiffonier, dressing table, cane end bed complete, with chair and rocker (used pieces, but very expensive when new.) Odd dressers, 1 bear skin rug, curtains, portieres, pillows, linens, beautiful paintings, pictures and wall mirrors, Jacobean oak dining set, consisting of: 6 leather seat, high cane back chairs, 1 dining table, also one large library table, with cane ends to match.

Jacobean and William and Mary rockers. Very elaborate, massive, $2000, golden oak dining set, consisting of: 60-inch top table, large enough for a banquet when opened, sideboard, china closet with mirror back and 8 chairs, all golden oak and hand carved, 1 golden oak dining set, consisting of: table, high leather back and seat chairs, oval glass china closet and sideboard to match, 1 decorated white enamel breakfast set, also 1 ivory breakfast set, wicker, reed and grass, porch chairs and rockers, wicker day bed, cedar chest, complete set of table glassware, odd fancy cups and saucers, table silverware, very fine, large set of Nankin pattern blue and rose Old English Royal Doulton dishes, other fancy dishes, cut glass, fancy plates and plaques, lot of table and bed linen. 1 9x10 Chinese pattern oriental rug, 1 tan colored Chinese rug, about 9x12.

Several other small Orientals, also 1 consignment of Wiltons, Axminsters, tapestry and Body Brussels rugs, 2 9x12 and 1 8.3x10.6 used rugs, also several small used rugs, machine made Oriental rug, 9x12, costs new, $300; top oven gas ranges, refrigerators, fine cooking vessels.

No Junk. These Goods Are Like New and Very Fine.
A Cut Loose Sale From Start to Finish.
The above goods must be sold and paid for, day of sale.
Owners leaving. Free Lunch at Noon.

W. DWIGHT HAMMOND, Auctioneer
1053-55 South Main Street. Phone 63545

AUCTION
Wednesday, October 8th, at 2 P.M.
1319 South Grand Ave.

Contents of 15 rooms of furniture, most of which is like new, consisting of: 50 chairs, maple and white enamel dressers, rockers, bookcases, law books, library tables, lot of Crex rugs and runners, small rugs, ¾ and full 45-inch continuous post, white enamel beds, steel springs and mattresses, wheel chair, electric washing machine, like new; electric and steam cabinet, 30-gallon hot water boiler, 1 hand mangle, like new; 1 small removable garage, etc., etc.

W. DWIGHT HAMMOND, Auctioneer
1053-55 South Main Street. Phone 63545

Auction Thursday, at 10 A.M.

and All Day, at Our Salesroom,
1053-1055 SOUTH MAIN STREET

W. DWIGHT HAMMOND, will sell about 20 consignments of furniture consisting of most everything useful in a home. One of these consignments consists of some goods we had left over, from the Amherst Apartments, comprising 1 Mohair covered, gold trimmed, mahogany period, 3-piece parlor suite, lot of silk mohair rockers, a few fumed oak desks, sleigh dressers, about 11 silk floss mattresses, lot of bedding, consisting of sheets, slips and spreads. Anyone having goods they want to dispose of may list them in this sale.

W. DWIGHT HAMMOND, Auctioneer
1053-55 South Main Street. Phone 63545
Members of L. A. Auctioneers' Association.

MAMMOTH AUCTION
Friday and Saturday, October 17 and 18.

Over $100,000 worth of Parlor Furniture, Lobby and Easy Chairs; divans, fumed oak player piano, library tables, chairs, rockers, regulation pool and billiard tables, lodge pulpits, lodge seats, long davenports, electric cash registers, about 2000 yards of Bigelow Axminster carpet (most of which is like new;) large quantity of linoleum, office furniture, desks, chairs, adding machine, velour curtains, silk plush davenports, with mahogany frames; hundreds of leather covered pieces, etc., etc.

The above mentioned goods are only a few of the hundreds of other things to be sold in this sale. See next Sunday's paper for complete list.

Private buyers and dealers from outside towns take notice. This will be a bona fide sale. Every piece must and will be sold on above dates. These goods are owned by the Moose Lodge and when they were purchased, nothing but the highest grade in the market was bought.

Both sales will start at 9 a.m. prompt, and will last till every piece is sold, regardless of value.

Free lunch served at noon.

W. DWIGHT HAMMOND, Auctioneer
1053-55 South Main Street. Phone 63545
Member of L. A. Auctioneers' Association.

FURNITURE AUCTION
Monday, Oct. 6th, 10 a.m.

FURNITURE AND FIXTURES OF A. MYHRENE FURNITURE STORE.

3034 South Main Street.

This stock of furniture is in first-class condition and consists of Dining Tables, Chairs, Dressers, Chiffoniers, Beds, Springs, Mattresses, Rockers, Cabinets, Couches, all kinds of Stoves and Ranges, Davenports, etc. In fact, everything that is usually obtainable in a well equipped new and second-hand furniture store.

Absolutely no limit or reserve. Dealers especially invited.
W. J. BROOME, Auctioneer.
Phone Vermont 4636 Member L. A. Auctioneers' Association.
Bring Your Truck and the Cash.

AUCTION—TRADE SALE

$15,000 Stock and Fixtures of Barney Goodstein's and California Trunk Factory, consisting of JEWELRY, LEATHER GOODS, GUNS and MUSICAL INSTRUMENTS.

WEDNESDAY, OCTOBER 8, AT 10 O'CLOCK A.M.
At 230 South Los Angeles Street, Los Angeles, Cal.

JEWELRY

175 assorted solid gold, gold-filled, 7, 15, 17, 19, 21 and 23-jewel watches, standard brands such as Ingersolls, Pocket Bens, Waltham, Elgin, Hamilton, Howard, etc.
100 assorted clocks, Big Bens, Sleep Meters, Americanas.
1000 assorted solid gold and gold-filled rings.
50 assorted diamonds, solid gold and gold-filled, platinum lavalieres and brooches.
50 solid gold and gold-filled bracelets.
50 solid gold chains.
100 pairs solid gold and gold-filled cuff buttons.
100 assorted razors and razor sets. Also large assortment of knives, stick pins, cameos, wrist watches, ear rings, cut glass, silverware, ivory and S. S. sets, etc., etc., etc.

GUNS & AMMUNITION

75 assorted guns and revolvers, such as Colts, Iver-Johnsons, Remingtons and others.
500 boxes of shells.

INSTRUMENTS

25 assorted violins, guitars, ukuleles, mandolins and cornets.
100 dozen assorted musical strings.
Also large assortment of musical parts.

SPORTING GOODS

Baseball gloves, mitts, baseballs, tennis rackets, flash lights, hats. Large assortment of athletic and sporting hose, goggles, etc., etc.

LEATHER GOODS, STATIONERY, ETC.

2000 assorted leather purses of all kinds.
2500 assorted belts.
2500 assorted clothes and shoe brushes.
1000 assorted soap boxes.
500 boxes stationery.
500 pieces shaving soap.
500 pkg. tooth paste.
500 pairs scissors.
500 match boxes.
500 tooth brush holders.
500 assorted leather razor strops.
250 assorted ladies' leather and silk bags.
300 Fitalls.
Also large assortment of playing cards, music rolls, manicure sets, tourist sets, dice, tablets, suit cases, trunks, etc., etc., etc., etc.

FIXTURES WILL BE SOLD AT 2 O'CLOCK P. M.

FIXTURES consist of 2 8-foot solid plate showcases, 1 6-ft. solid plate showcase, 6 6-ft. double strength glass showcases, 4 8-ft. double strength glass showcases, 1 6-ft. jeweler's case, 100 assorted jeweler's trays, 50 assorted nickel display fixtures, etc., etc.

NOTICE: All dealers should be at this sale. This is a very fine, clean stock and it will pay you to be here. Everything will be sold, nothing reserved. LUNCH WILL BE SERVED AT NOON. Stock will be open for inspection Tuesday, October 7th, all day. Terms to be arranged before sale.

J. J. SUGARMAN AUCTION & COM. HOUSE
If you contemplate selling be sure and see us before you sell. 230-234 South Los Angeles St., Los Angeles

AUCTION TOMORROW
MONDAY, Oct. 6th
9:30 A. M. 1026 SO. FIGUEROA ST 9:30 A. M.
BIG SALE OF MEDIUM PRICE FURNITURE

Including 8ft. 3in.x10ft. 6in., 9x12 ft. and smaller sizes in Wilton Velvet, Body Brussels and Axminster Rugs; three extra fine Brass Beds; Mahogany and Oak Dressers, Chiffoniers and Dressing-tables, 100 medium-priced Rockers and Chairs, practically new Oak Bookkeeper's desk, three medium-price Dining Sets; Fumed Oak Davenport, fumed Oak Library Tables, Golden Oak Sideboard.

PHYSICIAN'S LIBRARY

including 18 volumes MEDICAL NEWS, sheep bound; 18 volumes AMERICAN JOURNAL OF OBSTETRICS, bound in sheep and buckram; 15 volumes THE JOURNAL OF THE AMERICAN MEDICAL ASSOCIATION, bound in green cloth; 7 volumes ANNALS OF SURGERY, bound in green cloth; 4 volumes AMERICAN MEDICINE, bound in green cloth.

The sale of this Library affords an excellent opportunity for either physicians or medical students.

Sale will also include a good supply of Linen and Bedding, Medium-price beds, coil and steel springs, Cotton Mattresses, side-oven and four-burner Gas Ranges, Kitchen Cabinets and Tables, china, glassware, bric-a-brac and kitchen utensils.

This will be a ALL-DAY SALE. HOT LUNCH SERVED TO OUR PATRONS AND GUESTS AT NOON. "Come, eat, drink and be merry."

HART AND BALL
"Los Angeles' Progressive Auctioneers" 61534.
Member L. A. Auctioneers' Ass'n.

To Art Lovers, Antique Collectors, Moving Picture Companies Dealers, and the Public

Public Auction
Monday, Oct. 6

At 10:30 a.m.

828 South Hill Street

The following period goods belonging to the private collection of Mr. A. E. Flavell's will be sold without limit or reserve.

Antique Chinese Vases, Chien Lung, Celedon, and other Periods.
Old Chinese Ivories.
Old Bronze Pieces.
Old Embroideries.
Chinese Ebony carved Tables.
Chines Ebony carved Stands.
Chinese Ebony carved Bric-a-brac.
Japanese Old Platters.
Japanese Old Cut Stencils.
Japanese Lacquered Lamps.

Old Persian Rugs "collectors pieces."
Che che Capistran, Dagerstan, Chiraz, and wonderful Prayer Rug.

Also modern 12-ft. Fumed Oak Extension Dining Table, Mahogany Music Cabinet, Tea Service and others.

ARTHUR J. KELLY
Auctioneer and Appraiser,
Member L. A. Auctioneers' Association,
828 South Hill Street.

Auction Tuesday!
9:30 a.m., 3416-3418 So. Main.

Furnishings of several nice homes, removed for convenience of sale. Five William & Mary and fumed oak dining tables, 54 inch and 48 inch taps; 51 dining chairs, fumed oak, slip seat and other rockers, 26 beds, brass, 2 inch post and Vernis Martin; fine coil and metal springs, silk floss and cotton mattresses, several good gas ranges; Herrick and other refrigerators, oil and gas heaters, 21 fumed oak, white enamel, oak and pine dressers; children's cribs, box couches, sanitary cots, 25 fine springs, 4 ft., 4 ins.; 800 yards room size and hall carpets; 18 very fine Wilton Body Brussels and Axminster Rugs; 2, 8x10.6 matched Body Brussels rugs; 30 lbs. dried apples, peaches, prunes, 80 cans of fruit; 450 lbs. of eucalyptus beads, kitchen and library tables, sideboard, Holmes wall bed, Ford touring car with delivery body and top, good condition, will be sold Promptly at 12 Noon. Ringers, lawn mowers, dishes, glassware, kitchenware, other nice goods. Rugs will be sold promptly at 3 p.m. All will be sold, no reserve. Dealers and public, come.

KEMP & SON, Expert Auctioneers.
Secretary of L. A. Auctioneers' Association.
When you move, Call KEMP'S TRANSFER, SOUTH 1260.

That Home in Glorious Sunny California is advertised in the BIG COMPLETE REAL ESTATE LIST in The Times,—it contains hundreds of EXCLUSIVE REAL ESTATE advertisements in addition to all those printed in the other five Los Angeles newspapers.

AUCTION
Brand New, Staple and Extra Large Stock of

Dry Goods

Ladies' and Gents' Furnishings
Valuation about $15,000
S. W. KOHN, The Reliable Auctioneer
Sells Thursday, Oct. 9th
10:00 A. M.,

800 East Seventh St.
Corner Towne Avenue, Los Angeles.

Stock comprises: Yard goods, flannels, linings, percales, ginghams, shirtings, sheetings, toweling, cambric, ticking, silks, satin and sateen embroidery and laces, velvets, ribbons, notions, Coates cotton, etc., etc., 200 dozen men's Haynes and other underwear, 100 dozen ladies' and children's house dresses and aprons; 500 dozens men's, ladies' and children's hose, 500 pairs men's ladies' and children's shoes, 500 dozen Arrow and Ide collars, men's bath robes and night gowns, blankets, comforters and batting sheets, men's suspenders, Paris and other garters, jewelry, 100 dozen men's work and dress gloves, 500 pair of men's overalls and pants, boys' pants, sweaters and coveralls, 500 men's silk dress and work shirts, B.V.D., porosknit and other U. S. neckwear, corsets, baby goods, white goods, belts and many other things too numerous to mention, that are found in a first-class dry goods store.

Fixtures

Will Be Sold at 1 P.M. Sharp

National Cash Register, No. 522, E. L., costing $750 (just like new;) French plate showcases, display counters, 200 feet of sectional shelving, electric ceiling fan, electric lights and domes, carpets, chairs, display racks, window fixtures, tie racks, benches, chairs, etc.

All to be sold without any limit or reserve to the highest bidder for CASH. Packing done for out of town buyers FREE.

Auctioneers, Phones: Main 2655; Home 28938.
Member of L. A. Auctioneers' Association.

AUCTION
Exceptionally Nice, 4 room modern Bungalow; lot 60x125.
937 W. 50TH PLACE,
THURSDAY, OCT. 9TH, 3 P.M.

This is a fine home, has all late style built-in features, and must positively be sold. Satisfactory terms. Take S. Vermont car, get off at 50th Place.
STROUSE & HULL, Auctioneers.
325 Story Bldg. 62705.

Select your FURNITURE and HOUSEHOLD GOODS from the BIG COMPLETE LIST in The Times,—it contains hundreds of EXCLUSIVE advertisements in addition to all those printed in the other five Los Angeles newspapers.

AUCTION
Administrator's Sale Household Furniture
3103 Brighton Ave.
Take W. Jefferson car to Brighton.
MONDAY, OCT. 6.
At 10 A. M.

Consisting of good parlor, dining-room and bedroom furniture, rugs and carpets, linoleum, reed rockers, Morris chair, sewing machine, ice chest, dishes, Detroit Jewel gas range, kitchen utensils, etc., etc.
THOS. B. CLARK, Auctioneer.

AUCTION
The Reliable Auction House.
Trade Mark Registered.
S. W. KOHN, Auctioneer.

SPOT CASH for Dry Goods, Shoes, Groceries, Furniture and Fixtures. Sales conducted everywhere. Before SELLING CALL on ME. HIGHEST PRICES PAID. 1607 S. Main st. Phones: Main 2655; Residence 28938.
Member L. A. Auctioneers' Ass'n.

Arthur J. Kelly
Art Goods AUCTION
CONSIGNMENTS SOLICITED.
828 South Hill Street

H. B. NASH, Auctioneer

We buy stocks of furniture; hotels or rooming-houses, for spot cash. Mortgages or debts assumed and paid or sell on commission. Phone South 2189.

C. H. O'CONNOR
General Auctioneer and Appraiser.

Sales Conducted Anywhere, City or Country, for best results.
Phones West 6365; 11[illegible].

Some Pianos!

Two hundred and ten just sold city schools. Why? Bartlett Music Co., oldest firm, 44 years here. Must sell 210 more in October.

The Automobilist's Treasure—The Pink Sheet of the Sunday Times.

AUCTIO

Tuesday, Oct. 7, 1919, 10 a.m.
At 823 So. Hill

A complete stock of furniture and furnishings, ing of living-room sets, dining-room sets, Ivor others, bed-room sets, ivory and bird's-eye maple continuous post, white enamel and brass beds, steel springs, mattresses and bed linen, dressers, library tables, Axminster, velvet, body Brus tapestry rugs, 9x12 and one high-grade French rug, kitchen tables and utensils, gas plates and range, ice boxes. A complete restaurant outfit, ing of large stove, tables, dishes, mirrors, etc., National cash register. Also 12 trunks. A comp of hatters' blocks, and a Grand piano. This st been removed from several homes in the Wilsh other districts for convenience of sale. Be sure t tend this sale for it is an opportunity to buy m and high-grade goods at your own prices. Fre served.

DE LUXE AUCTION CO.
D. Polen, Auct. 823 So. Hill—Phone
Member L. A. Auctioneers' Association

AUCTION.

Wednesday, Oct. 8, at 1430 S. Berendo st. W sell to the highest bidder, without limit or reserv modern 6-room bungalow with sleeping porch, 140, close to stores and car line. Furniture will at 10 a.m., real estate at 2 p.m. Pico or West cars.

DE LUXE AUCTION CO.
D. POLEN, Auct.
Member L. A. Auctioneers' Association

AUCTIO

Dry Goods, Gent's and Ladies' Furnishings, Sho

Tuesday, Oct. 7 at 10 o'cl
At 2002 East 7th St.

Stock of L. Benson and other consignments consisting o

Gents' Furnishings.

200 doz. asst. underwear, such brands as Hanes, Blands, Lawrence, Mayo, B.V.D. and Chalmers in union suits and two-piece garments.
50 doz. work, dress and flannel shirts, standard brands such as Merit, Ide and others.
25 doz. overalls, men's coveralls, wool and khaki pants.
50 fine boys' suits, blue serges and others.
25 doz. knee pants.
200 doz. Silver brand collars, up-to-date style.
75 doz. men's silk, silk lisle and cotton hose.
100 doz. asst. men's leather dress and work gloves. Canvas and leather-palm gloves.
Men's and boys' hats and caps.
Linen and bandana handkerchiefs.
Garters, armbands, belts and suspenders.
Sweaters.
Oil Clothing.

Dry Goods—Ladies' Fu

10,000 yds. off piece goods such a muslin, cutting flannel, ticking, percales, sateen, toweling, etc.
2000 bolts of asst. ribbons, all de ors.
3000 yds. laces and embroideries.
50 dozen assorted ladies' vests.
200 doz. asst. ladies', misses' an hose in silk, silk lisle and co
Ladies' and children's silk sweaters.
150 asst. children's gingham d
100 white lawn and silk infants' dren's dresses.
Ladies' house dresses and aprons
Ladies' skirts and coats.
Ladies' silk and cotton hosiery
Ladies' petticoats.
Boys' wash suits, children's ov
Bloomers, nightgowns, chem corsets.
Ladies' silk mufflers and ha
Bedspreads, pillow cases, tab crash towels.
Sewing and crochet thread, skein silk.
All kinds of notions such as p clasps, hairpins, elastic, etc.

SHOES

1500 pairs men's, ladies' and children's shoes, rubbers, rubber boots and

FIXTURES

1 National Cash Register, 4 plate-top showcases, 5 display tables, 5 ornamental cases; 200 feet of shelving, nickel window display fixtures, electric many other articles too numerous to mention.

DESSER-COHEN CO., Owners.

H. L. BLANK, AUCTIONE
Office 831 S. Los Angeles St.
Member L. A. Auctioneers' Ass'n.
Terms can be arranged before

AUCTION
THURSDAY, OCTOBER 9,
At 1425-27 West 24th St., at 10:00 a.m.

We have removed for convenience of sale 12 homes of extra fine furniture, partly of twin, Whittall, Anglo-Persian rugs, size 9x12, old rose color; Brussels, pile and Axminster rugs, Readcraft, mahogany, fumed oak and mahogany upholstered chairs, rockers, davenports, library and center tables, figured walnut bedroom suits, Adams period Circassian walnut, mahogany, pin, fumed and golden oak and ivory dressers, chiffoniers, writing desks, fumed and pedestal; brass, Vernis Martin, white enamel, steel beds, springs, mattresses, robe and box couches, cotton, felt and silk floss mattresses, feather pillows, Singer sewing machines, grandfather's clock, ladies' dress form, massive 54-in. top 8-ft. pedestal extension tables, box leather slip seat chairs to match, massive buffets and china closets with French plate mirror backs, electroliers, assorted sherbet and wine glasses, vases, jardinieres, statues, oil paintings, clocks and hall mirrors, white enamel side oven, 3 and 4-burner gas stoves, steel ranges, refrigerators, 200 feet of ¾-in. garden hose, lawn mowers, garden implements, dishes and cooking utensils. Dealers and everybody invited. Remember we sell the goods.

LIBERTY AUCTION COMMISSION CO.
S. P. DIVVER, Auctioneer.
Phone 73589.

Don't fail to attend our big sale in South Pasadena, which will be held October 14, in the twenty hundred block on Fletcher ave. For full particulars Sunday's paper of Oct. 12.

SHOTS IN OAKLAND STRI

Efforts to Resume Car Service B Violence of Union Labor Mob.

[BY A. P. NIGHT WIRE.]

OAKLAND, Oct. 4.—Three men have been shot, none fatally, and two more injured as the result of attempts to prevent the operation of a street car on the lines of the San Francisco-Oakland Terminal Railways.

Two of the men were shot by Patrolman George Underwood, who fired into a crowd that had taken his riot club away from him and threatened to trample him to death. It is believed that the same bullet wounded both men. A. L. Kyle is the most seriously wounded, the bullet entering his back beneath his shoulder and coming out his throat. The bullet that struck F. B. Becker just penetrated the skin.

R. G. Theobald was seriously injured by a flying piece of gas pipe thrown at the armored car. Another man was treated for wounds inflicted by a club in the hands of a policeman.

The heavily armored car, filled with men armed with sawed-off shotguns and revolvers, made two trips from the Elmhurst car barn in an outlying district down Twelfth street to Broadway and then back Thirteenth street. The strike sympathizers placed automobiles drays in front of the car, miles of all sorts were thro

On the first trip Harry was slightly injured in the either a fragment of a fragment of a signal fe is disagreement as to report at the time he was made by a revolver pado.

The car carried a sign feet that it is operated terms of a Federal court granted late yesterday against the strikers and C. C. Connell of Los An E. B. Marsh, representa Federal Mediation Board, Lee C. Laytham, presid striking union, in two con day. At the conclusion conference, they announ nothing to make public.

No attempt was made other cars out.

EUREKA, Oct. 4.—The strike which started here ber 17 was to end at according to statements fice of Mayor Cousins, nounced he had brought agreement to arbitrate.

SUNDAY MORNING.

on't Suffer From Piles

Package of the Famous Pyramid Pile Treatment Now Offered Free to Prove What It Will Do for You.

Pyramid Pile Treatment gives ck relief from itching, bleeding protruding piles, hemorrhoids and



mid Is Certainly Fine and Works Such Wonders So Quickly.

rectal troubles in the privacy your home. 60 cents a box at all ggists. Take no substitute. A box often relieves. Free sample for Trial mailed in plain wrapper if you send coupon below.

FREE SAMPLE COUPON
PYRAMID DRUG COMPANY,
675 Pyramid Bldg., Marshall, Mich.
Kindly send me a Free sample of Pile Treatment, in plain wrapper.
Name.....
Address.....
City.....State.....

ched Till lmost Crazy

My years my hands were almost raw. ching itched so bad I was almost crazy. cured day and night. Used all kinds medicine and got no relief. Lost all ope of ever being cured until I got a ial bottle of D. D. D. Results were so ick that I got a large bottle. Can always praise D. D. D. ROBERT K. HOLMES, Manakin, Va

ne suffering from skin trouble—call or should investigate at once the merits D. D. D. Try it today. We guarantee the ults. 35c, 60c and $1.00.

D.D.D.
Lotion for Skin Disease
The Owl Drug Company.

INDIGE

"Pape's Diapepsin" relie
Stomachs at once—

Is your upset stomach will feel fine! Nothing! When your meals don't fit you feel uncomfortable, when thick gases, acids or raise sour, digested food. When you feel pain of indigestion pain, heartburn headache from acidity, just eat a tablet of harmless and reliable Pape's Diapepsin and the stomach distress is gone.

Millions of people know the magic

Rhoades &

EXPERT
LIVE STOCK AU
Col. Ben A. R
and Harold B.
1501-3-5 South Main S
Pico 274 or

12—Head of Horses
Implem
one-quarter mile
Moorpark, Vent
Monday, October

55—Holstein Cows a
"They Are Ext
Registered Hol
Ontari
Tuesday, October 1

40—Head of High-clas
Holstein
dairy on the corner of Newell St. and
Bell, Los Angel
Thursday, October

Head of Pure Bred Re
Meloland, Impe
Wednesday, October

Rhoades &

Sale

CTION

...y, Oct. 7, 1919, 10 a.m.
... At 823 So. Hill

...of furniture and furnishings, co...
...n sets, dining-room sets, ivory ...
...sets, ivory and bird's-eye maple, ...
...hite enamel and brass beds, wood...
...tresses and bed linen, dressers, c...
...rminster, velvet, body Brussels ...
...2 and one high-grade French ...
...s and utensils, gas plates and ...
A complete restaurant outfit, co...
... tables, dishes, mirrors, etc., and ...
...ster. Also 12 trunks. A complete ...
... and a Grand piano. This stock ...
...m several homes in the Wilshire ...
... convenience of sale. Be sure and ...
... it is an opportunity to buy me...
...oods at your own prices. Free ...

...LUXE AUCTION CO.
823 So. Hill—Phone ...
... A. Auctioneers' Association

AUCTION.

...Oct. 8, at 1430 S. Berendo st. We ...
...bidder, without limit or reserve, ...
...ngalow with sleeping porch, lot ...
... and car line. Furniture will be ...
...tate at 2 p.m. Pico or West 16...

...LUXE AUCTION CO.

... A. Auctioneers' Association

CTION

...nt's and Ladies' Furnishings, Shoes.

Oct. 7 at 10 o'clo...
...t 2002 East 7th St.

...ons and other consignments consisting of ...

...gs. Dry Goods—Ladies' Furnis...
...h brands as ... 10,000 yds. of piece goods such as ...
...ture, R.V.D. ... muslins, cutting flannel, cutting, ...
...and two-piece ... cretts, sateens, toweling, etc.
... 200 bolts of asst. ribbon, all sizes ...
...ments. ...
...unset shirts, ... 2000 yds. laces and embroideries.
...tt, Ide and ... 80 dozen assorted ladies' underwear ...
... 350 doz. asst. ladies', misses' and ch...
...hose in silk, silk lisle and cotton.
...e, wool and ... Ladies' and children's silk and ...
...rchiefs.
...s and others. ... 120 asst. children's gingham dresses ...
... 100 white lawn and silk infants' and ...
...ren's dresses.
...s up-to-date ... Ladies' house dresses and aprons.
... Ladies' skirts and coats.
...and cotton ... Ladies' silk and cotton bandeau and ...
... Ladies' petticoats.
... Boys' wash suits, children's rompers, ...
... Bloomers, nightgowns, corset ...
... corsets.
...e and work ... Ladies' silk mufflers and handkerchiefs.
...tton gloves. ... Bedspreads, pillow cases, bath ...
... crash towels.
...blets. ... Sewing and crochet thread, ...
... elastic silk.
... All kinds of notions such as hooks ...
... clasps, hairpins, elastic, etc., etc.

SHOES
...children's shoes, rubbers, rubber boots and ...

FIXTURES
...nte-top showcases, 5 display tables, 5 counters ...
...ving, nickel window display fixtures, electric ...
...no numerous to mention.

...SER-COHEN CO., Owners.

...ANK, AUCTIONEER
Phone ...
... Terms can be arranged before ...

CTION

...RSDAY, OCTOBER 9,
...st 24th St., at 10:00 a.m.

...ce of sale 12 homes of extra fine furniture, ...
...-Persian rugs, size 9x12, old rose color; Wilton ...
...s, Empire, mahogany, fumed oak and mahog...
...s, davenports, library and center tables, 4-piece ...
...ms period Circassian walnut, mahogany, ...
... ivory dressers, chiffoniers, writing desks, rockers ...
...gton, white enamel, steel beds, springs, sanitary ...
... felt and silk floss mattresses, feather beds, ...
...father's clock, ladies' dress form, massive fumed ...
...m tables, box leather slip seat chairs to match ...
... with French plate mirror backs, electroliers, ...
...ose, vases, jardinieres, statues, oil paintings, ...
... enamel side oven, 3 and 4-burner gas, wood and ...
...feet of 6-in. garden hose, lawn mowers, ...
...ntanilla. Dealers and everybody invited.

...T AUCTION COMMISSION CO.
... P. DIVVER, Auctioneer.

...ale in South Pasadena, which will be held on ...
...ad block on Fletcher ave. For full particulars ...

OAKLAND STRIK...

...sume Car Service Bri...
...of Union Labor Mob.

...T A. P. NIGHT WIRE.]

...ree men ... pathisers placed automobiles ...
...illy, and ... drays in front of the car, and ...
...esult of ... sides of all sorts were thrown ...
...ration of ... On the first trip Harry ... was slightly injured in the ...
... the San ... either a fragment of a bullet ...
...nal Rail... fragment of a signal torpedo. ...
... is disagreement as to whether ...
...t by Pa... report at the time he was ...
...d, who ... was made by a revolver or a ...
...ed taken ... pedo.
... him and ... The car carried a sign to the ...
...e to death. ... feet that it is operated under ...
... bullet ... terms of a Federal court injunction ...
... Kyle is ... granted late yesterday and ...
... the bul... against the strikers and all ...
...death his ... C. C. Connell of Los Angeles ...
...e throat. ... E. B. Marsh, representative of ...
... Federal Mediation Board, met ...
...Becker ... Lee C. Laytham, president of ...
...ously in... striking union, in two conferences ...
...gas pipe ... day. At the conclusion of the ...
...Another ... conferences, they announced that ...
...s inflict... nothing to make public.
...a police... No attempt was made to ...
... other cars out.

..., filled ... EUREKA, Oct. 4.—The ...
...wed-off ... strike which started here ...
...ade two ... ber 17 was to end at noon ...
...ar barn ... according to statements from ...
... Twelfth ... fice of Mayor Cousins, who ...
...en back ... nounced he had brought about ...
...its open- ... agreement to arbitrate.

Don't Suffer From Piles

Free Package of the Famous Pyramid Pile Treatment Now Offered Free to Prove What It Will Do for You.

Pyramid Pile Treatment gives quick relief from itching, bleeding or protruding piles, hemorrhoids and



...ould Be Certainly Fine and Works ...Such Wonders So Quickly.

...ecial troubles, in the privacy ...r home. 60 cents a box at all ...s. Take no substitute. A ...w has often relieves. Free sam...e of Pyra mailed in plain wrap...r, if you send coupon below.

FREE SAMPLE COUPON
PYRAMID DRUG COMPANY,
... Pyramid Bldg., Marshall, Mich.
Please send me a Free sample of Pyramid Pile Treatment, in plain wrapper.
Name .....
Address .....
City .....State.....

...tched Till ...lmost Crazy

...r hands were almost raw. ...ched so bad I was almost crazy. ...ched day and night. Used all kinds ...dicines and got no relief. Lost all ...e of ever being cured until I got a ...ckage of D. D. D. Results were so ...ick I got a large bottle. Can sleep ...ll now and will always praise D. D. D. ...ERT E. HOLMES, Manakin, Va.

...ffering from skin trouble—call or ...d investigate at once the merits ...h. Try it today. We guarantee the ...st, 30c and $1.00.

D. D. D.
...ution for Skin Disease
...The Owl Drug Company.

INDIGESTION

...Pape's Diapepsin" relieves Sour, Gassy, Acid Stomachs at once—no waiting! Read.

...ur stomach will feel fine! ...ight. When your meals don't ...e you feel uncomfortable, when ...ood passes, acids or raise sour, ...ed food. When you feel ...e of indigestion pain, heartburn ...ses from acidity, just eat a ...e harmless and reliable Pape's ...st and the stomach distress ...

...ns of people know the magic of Pape's Diapepsin as an anti-acid. They know that most indigestion and disordered stomach are from acidity. The relief comes quickly, no disappointment! Pape's Diapepsin tastes like candy and a box of this world-famous indigestion relief costs so little at drug stores. Pape's Diapepsin helps regulate your stomach so you can eat favorite foods without fear. —[Advertisement.

Rhoades & Rhoades



EXPERT
LIVE STOCK AUCTIONEERS
Col. Ben A. Rhoades
and Harold B. Rhoades
1501-3-5 South Main Street, Los Angeles
Pico 274 or 25679



12—Head of Horses and Mules—12
Implements
one-quarter mile east of
Moorpark, Ventura County
Monday, October 6th, at 10 a.m.

...ine head of horses, wts. from 1100 to 1400 lbs. each, 5 to 10 years old. ...ir of extra-good mules, 6 and 8, line leaders. The implements are all in ab...-class condition and include everything needed in bean and barley farming. TERMS: $100 and under, cash; over $100, one-third cash, balance ...e time with note and approved security and 8 per cent. int. Liberal discount. CLARENCE E. MICHEL, Owner.

Head of Pure Bred Registered Holsteins—50
...ion of the famous Paragon herd at the Harold Bell Wright Ranch.
Meloland, Imperial County
Wednesday, October 8th, at 10 a.m.

...undoubtedly one of the greatest herds of pure-bred Holsteins to be sold this ...ar, combine the great essentials, type, breeding and production. If you are ...oking for something better than the average, cattle that the owners would not sell ...t have had sold their ranch, arrange to attend this sale. AGEE BROS., Owners.

80—Head of High-class Dairy Cows—40
Holstein Bull
...ated on the corner of Newell St. and Florence Ave., ½ mile south and ¼ ...st of
Bell, Los Angeles County
Thursday, October 9th at 10 a.m.

...Owner ill-health the owner is disposing of a herd of exceptional quality. ...ractically all Holsteins, although there are a few choice Jerseys. Don't fail to ...ttend this sale. TERMS: $100 and under, cash; over $100, one-third cash, balance ...ne yearly payments with note and approved security and 6 per cent. interest. ...Discount for cash on time sums. P. SHUBIN, Owner.

Head of Pure Bred Poland Chinas—80
Kings County Breeders Fall Sale
Hanford, Kings County
Saturday, October 11th, at 10 a.m.

...The Kings County Poland China Breeders have won an enviable reputation. Each sale ...has been a credit to the preceding. If you are looking for the best that can be obtained ...at reasonable prices, this is your opportunity. KINGS COUNTY POLAND CHINA ...BREEDERS' ASS'N.

55—Holstein Cows and Heifers—55
"They Are Extra Good"
Registered Holstein Bull
...Located on the Chino Blvd., 2½ miles south and 2 miles east of
Ontario
Tuesday, October 14th, at 10 a.m.

...We emphasize the fact that buyers looking for Holstein dairy cows that will ...top the grade herd on the Pacific Coast that this is the place to buy them. ...Send today's paper for complete description. H. H. WEBSTER, Owner.

...For complete information in regard to above sales phone or write



Rhoades & Rhoades

From South of Tehachepi's Top.

RIVERSIDE FAIR OPENS TUESDAY.

Entries Indicate Biggest Show of the Season.

Forty-two Acres of Canvas-Covered Pens.

Special Features Booked for Every Day.

[LOCAL CORRESPONDENCE.]

RIVERSIDE, Oct. 4.—A canvas city covering forty-two acres, exclusive of space occupied by the race track and grand stand, has sprung up over night on the grounds of the Southern California Fair Association at Riverside, and the gates will open Tuesday morning on what promises to be the largest and most varied live-stock exhibit ever assembled in the south.

After doubling the space heretofore set aside for the live-stock exhibits, the management today found it necessary to rush more lumber to the grounds to provide additional stalls for the overflow.

With more than 300 entries, the goat show, it is conceded, will be the biggest ever held on earth. The live-stock sale, which will be in charge of an expert, opens Friday with an offering of the choicest stock to be found in California. Twenty-two head of Holsteins from the Corcoran ranch of George A. Smith & Son, and twenty-five head of Guernseys from Palo Alto are included in the exhibit and will be sold at auction.

Hogs, horses and goats will also be offered during the sale, which the management regards as the most valuable innovation so far introduced. The poultry show will be up to the standard of other years, and will share honors with the rabbit pens.

The general agricultural exhibit will be housed in a tent exceeding a city block in length. It will accommodate exhibits from three surrounding counties—San Bernardino, Orange and San Diego, which will compete for the liberal cash prize offered for county exhibits.

The truck and tractor show, auto show and art exhibit each require more space than ever before. Variety of interest is secured in such features as a naval exhibit from San Diego; forestry exhibit, showing methods of fighting fires and signalling by heliograph to distant mountain ranges; racing matinees, boxing bouts and one of the most extensive midways ever attached to an enterprise of this character.

A striking educational feature will be the demonstrations conducted by the farm bureau management, whose range of activities will include dairying, tree-pruning, and kindred work.

Tuesday, variously designated as March Field Day, Children's Day and Southern California Editorial Association Day, will be crowded full of events, the most spectacular of which will be two hours of aerial acrobatics by a half-dozen flyers. Tickets for more than 6000 school children have already been issued for the opening day.

San Bernardino will be represented in force on Wednesday, the Indian children from Sherman Institute will feature the events of Thursday, while Friday will be observed as Orange County Day. The big show will close Saturday night with what is confidently believed will be a record-breaking attendance. The products shown will afford the greatest variety that can be produced on any similar area on earth. They include cotton and dates, to say nothing of the wide variety of citrus and deciduous fruits and vegetables of every conceivable variety.

PREACHERS TALK ABOUT LEAGUES.

[LOCAL CORRESPONDENCE.]

EL CENTRO, Oct. 4.—Baseball vs. the League of Nations will be the main topics in El Centro churches Sunday evening.

Rev. Walter Reed, Baptist minister, White Sox fan, will preach a sermon on "Real Baseball or Who will Win."

Down the street, at the Methodist Church, Prof. Harry Warner will deliver a lecture on "The League of Nations."

Curious folks are wondering which will draw the largest audience.

STRIKE A FAILURE.

Fruit Workers Fail to Heed Mandate of Union.

[LOCAL CORRESPONDENCE.]

PORTERVILLE, Oct. 4.—Tulare county fruit packing-houses thus far have felt no effect from the strike order which was published by E. E. Bentley, the secretary of the Central California Fruit Workers' Union. Bentley issued a formal statement in which he declared that 500 men obeyed the order. Inquiry from packers now at work in Porterville, Lindsay and Exeter failed to show any defections from the forces of men engaged in any of those towns.

According to officials of the Packing-house Managers' Association they have already booked all the skilled labor that will be needed for the coming orange season. More packers are available than will be used, they say, and there are plenty of boxmakers and loaders.

REDLANDS CHEMIST IS HIGHLY HONORED.

WAR WORK RESULTED IN DISCOVERY OF GREATEST VALUE.

[LOCAL CORRESPONDENCE.]

REDLANDS, Oct. 4.—Roger J. Williams, graduate of the University of Redlands, five years ago, received the degree of Doctor of Philosophy at the August convocation of the University of Chicago. His degree was taken in physiological chemistry and was awarded with magnum cum laude honor. This is the highest honor given in the department of chemistry.

Mr. Williams held the "Fleischmann" fellowship during the war and had the problem of finding how the yeast manufacturers could use the war cereals in the preparation of their product. The yeast plant did not take kindly to derivations from the orthodox barley malt diet. Williams found that one of the fundamental nutritional requirements of yeast was one of the little known "vitamines."

He discovered that yeast is remarkable indicator of the presence of vitamines, a discovery of the greatest importance to science.

How to Make a Gray Hair Remedy

Mrs. Mackie, the well-known New York actress, now a grandmother, and whose hair is still dark, recently made the following statement: "Gray, streaked or faded hair can be immediately turned black, brown or light brown, whichever shade you desire, by the use of the following simple remedy that you can make home:

"Merely get a box of Orlex powder at any drug store. It costs very little and no extras to buy. Dissolve it in 4 oz. of distilled or rain water and comb it through the hair. Full directions for use come in each box. One box will last you for months.

"It is safe, does not rub off, is not sticky or greasy, and leaves the hair fluffy. It will make a gray-haired person look many years younger."—[Advertisement.

Don't let your children's musical education stop at the school door, but "carry on" at home. City schools bought 210 pianos from Bartlett Music Co.

MAY ENTERTAIN VISITING KING

Head of Hotel Company Asks Royalty to be His Guests.

Pasadena Pastor to Read Novel to Congregation.

Massacre of Relatives Leads to Man's Suicide.

[LOCAL CORRESPONDENCE.]

PASADENA, Oct. 4.—Invitations were sent today to the King and Queen of the Belgians to spend their incognito vacation in California in Pasadena. D. M. Linnard, head of the California Hotel Company, has invited the royal party to be his guests at the Maryland here; also to be his guests at the Linnard hotels in Los Angeles, Santa Barbara and San Francisco. Invitations to the King and Queen to come to Pasadena were dispatched East by the Pasadena Board of Trade.

DR. FOX WRITES NOVEL.

Dr. Daniel F. Fox, pastor of the First Congregational Church and one of the most popular ministers in Southern California, has returned from a long vacation, greatly improved in health. Dr. Fox spent most of his vacation at his summer home on Catalina Island, where he has been writing a novel. He completed the book just before his return, and will have it published under title of "The Monastery Man."

Dr. Fox is going to read part of his novel to his congregation and see what the church members think of it. The reading will begin at the First Congregational Church tomorrow evening, at the services beginning at 7:30 o'clock. The title of the first chapter, to be read tomorrow night, is "Quinn's Golden Text." The novel will be "continued" next Sunday evening.

GRIEF LEADS TO SUICIDE.

Brooding over the massacre by the Turks of his wife and two sons in Armenia and the rumors of further Turkish outrages against Armenians are believed by the relatives here of H. S. Pashgian, whose body was found in the ocean at Santa Monica yesterday, to have unbalanced his mind. His brother, M. S. Pashgian, a Pasadena merchant, went to Santa Monica today to make arrangements for the funeral. H. S. Pashgian had been in America about eight years. His family was massacred before he came to this country. He had lived alone in the northern part of the city for a number of years.

GETS TWO HOTELS.

W. X. Roach, a well-known Pasadena hotel man, more recently of Coronado, has bought the Pierpont Inn at Ventura and has leased the new Ojai Tavern at Ojai and will conduct both hotels, it was learned here today. Mr. Roach is planning to enlarge the Pierpont Inn. The tavern at Ojai is a new structure, now nearing completion. It will be opened November 1. Mr. Roach was formerly with the Linnard hotels and the Hotel del Coronado.

FLIGHT OF BUZZARDS.

A large flock of turkey buzzards flew over Pasadena early this morning, coming from the north. They circled over the city and then flew off to the south. There were literally hundreds of the buzzards in the flock.

You save money on home furnishings here because we buy from the factory direct and sell under low expense. Agents for Acorn ranges, Leonard refrigerators, Armstrong's linoleum, Whittall's rugs and many other nationally advertised lines. Ten floors to select from. Pasadena Furniture Co.—[Advertisement.

VALLEY WOMEN FAVOR LEAGUE.

WIRE CALIFORNIA SENATORS TO AID IN ADOPTION OF COVENANT.

[LOCAL CORRESPONDENCE.]

EL CENTRO, Oct. 4.—The Woman's Ten Thousand Club, El Centro's most influential and select woman's club has gone on record for a second time favoring the League of Nations covenant and deploring the action of Senator Hiram Johnson. At their meeting yesterday, they passed the following resolution:

"Whereas, We believe that humanity, commerce, industry, labor and the whole social order need immediate ratification of the peace treaty and covenant of the League of Nations, be it;

"Resolved, That the Woman's Ten Thousand Club of El Centro, in regular session, emphatically protest against further opposition in the United States Senate to the peace treaty and league covenant, and urge their immediate ratification,

"Resolved, That we request our junior Senator, Hon. Hiram W. Johnson, to desist from further opposition to the treaty, firmly believing that in so doing he will meet the wishes of a great majority of his constituentent in California,

"Resolved, That we urge upon both Senators Johnson and Phelan that they do all in their power to hasten the ratification of the treaty and covenant by the United States Senate,

"Resolved, That copies of these resolutions be sent at once by wire to Senators Phelan and Johnson.

TO IMPROVE SERVICE.

Pacific Electric Announces Plan Effective in Sixty Days.

[LOCAL CORRESPONDENCE.]

REDLANDS, Oct. 4.—It will cost the Pacific Electric $25,000 to make the improvements planned in the line between this city and San Bernardino. The company plans to rebuild the line and remodel the car barns on Citrus avenue here so that the big trains from Los Angeles can be operated into and out of the city.

The company recently announced its intention of rebuilding the line as this could be done. Four of the eight trains that go to Los Angeles and come from there each day will be run direct into Redlands at the present time. Others will stop in San Bernardino and local cars will bring the passengers here.

It is understood that work on the improvements will be started at once and that in another sixty days the cars will be operating on the new schedule.

USE WHITE LABOR.

Grape Growers Find Way to Rid Themselves of Japanese.

[LOCAL CORRESPONDENCE.]

DINUBA, Oct. 4.—An outstanding feature of the 1919 harvest of raisins, according to reports just made by the Valley Fruit Growers' Association, was the preponderance of white labor, the comparatively smaller number of Japanese employed, and the complete success of the organization in furnishing help and maintaining their free labor camps. A new early record for the association was made by placing all of the members' grapes on trays by September 15, despite heavy demand made for orchard labor to handle the very heavy peach crop. Through the housing arrangements which were made by the association and careful supervision of regional work, there was no shortage of labor at any time during the season, the report says.

COMMISSION TO HEAR CLAIMS OF COMPANY.

[LOCAL CORRESPONDENCE.]

TULARE, Oct. 4.—Petition of the Tulare Home Telephone and Telegraph Company for authority to raise their rates will be held before the Railroad Commission sitting here October 18, according to word from the official body to the corporation heads here. Messrs. Sanborn and Roehl of San Francisco will appear as the attorneys for the petitioners.

Manager G. C. Harris, who filed the petition, has based the request for a raise on the increase in wages of all employees, granted by the company voluntarily when the force remained on duty during the general telephone strike called on the Coast recently.

COMPANY TO BUILD NEW CANNING PLANT.

[LOCAL CORRESPONDENCE.]

PORTERVILLE, Oct. 4.—Paul C. McAbee, head of the Porterville Canning Company, announced here that his company has secured a site for a plant which is to be placed in Reedley, that contracts had been signed for equipment and that a $100,000 plant will be ready for operation on the early peaches of next year. The property will be handled by the executive force of the local plant, with Hal Cousins, assistant here for the past year, as superintendent. The plant will have a capacity of 4000 to 5000 tons of fruit.

COUPLE RUN DOWN.

Ex-Policeman and Wife Hurled from Motorcycle by Auto Crash.

Struck from a tandem motorcycle at the intersection of the San Fernando Road and Lankershim boulevard, yesterday afternoon, by an automobile, believed to have been driven by F. W. Thomas of Chatsworth Park, David R. Camp, a former Los Angeles police officer, and his wife, of 1901 West Seventy-seventh street, were seriously injured and their motorcycle wrecked. Both were rushed in the Thomas automobile to a hospital in San Fernando.

According to the police who made an investigation of the accident, Camp was hurled from the front seat of the motorcycle a distance of twenty feet to the pavement and sustained injuries, which may prove fatal. He was treated for a fracture of the skull, a fractured jaw and a broken right knee. Mrs. Camp suffered several fractured ribs and possible internal injuries. No arrest was made.

HELD FOR KILLING.

Jury Finds Driver Was Speeding Auto When It Hit Woman.

Guy W. Wellbaum, of 1885 North El Molino avenue, Pasadena, driver of an automobile that struck and killed Miss Mildred Cox, 28 years of age, of Monrovia, near Sunset boulevard and North Broadway late Friday evening, was held responsible for the accident by a coroner's jury yesterday.

Wellbaum, according to the findings of the jury, was speeding at the time he struck the woman. He is being held in the City Jail on a charge of manslaughter. Police Detectives Leon and Williams are investigating the case. The inquest was held at the Bresee Brothers undertaking parlors.

SEEK MISSING GIRL.

A search of the city and near-by beach towns for Madeleine Rapellin, 16 years old, of 201 West Twenty-fourth street, missing from her home for the past week, was begun yesterday by detectives upon request of the girl's mother. According to Mrs. Rapellin the girl is weak minded and wandered away from home about a week ago. She was heard from at the home of a friend but again left before relatives could arrive.



MATERIALS

IN PRODUCING FALL CLOTHING ALEXANDER & OVIATT HAVE USED THROUGHOUT, THE FINEST OF FOREIGN WOOLENS. THE MATERIALS HAVE BEEN SPECIALLY IMPORTED BY THEM AND THE PATTERNS ARE ENTIRELY OF THEIR OWN SELECTION. THE MODELS HAVE BEEN DESIGNED, AND THE CLOTHING PRODUCED UNDER THE STRICT SUPERVISION OF ALEXANDER & OVIATT — THE MOST APPROVED METHODS OF FINE CUSTOM TAILORING BEING USED. THE ATMOSPHERE OF GOOD GROOMING ASSOCIATED WITH ALEXANDER & OVIATT CLOTHING IS A HIGHLY PLEASING FEATURE, ACHIEVED THROUGH A FINE SIMPLICITY OF LINE IN STYLING, AND A PLIANT HAND TAILORING OF MATERIAL. EXAGGERATED EFFECTS HAVE BEEN CAREFULLY AVOIDED AND ALL CLOTHING ADVANCED BY THESE SHOPS IS ACCEPTABLE FOR WEAR BY MEN WHO HAVE EXACTING APPAREL STANDARDS.

Alexander & Oviatt
HILL STREET AT SIXTH
LOS ANGELES' FINEST MEN'S SHOP

SELL DIRECT TO AN ESTABLISHED BOND HOUSE
NO Brokerage WE BUY CASH PAID
BONDS BOUGHT AND SOLD
1st 3½ $107.00
3rd 4¼ $100.50
4th 4¼ .... $ 96.75
Victory $100.50
LIBERTY BONDS
War Stamps $4.31
(Value for Aug., 1919)
Bank Receipts CASHED
UNITED STOCK AND BOND CO.
8:00 a.m. to 8:00 p.m. 634 So. Spring St.—Ground Floor. Private Office for Ladies.

SPECIAL PRICES FOR MONDAY
LIBERTY BONDS We Pay
$107.25—For 1st, 3½%
$100.30—For 2nd, 4 %
$100.80—For 3rd, 4¼%
$ 97.10—For 4th, 4¼%
$100.55—For VICTORY
Bear in mind that these prices are net to the seller. No brokerage nor collections of any kind.
J. C. BURCH & COMPANY
619 South Spring Street, Ground Floor. Phone Broadway 1018.

We Positively Pay
$100.50 for Victory
$100.75 for 3rd 4¼
All Coupons Attached
No Brokerage Charged
$107.00 for 1st 3½ Liberty
97.00 for 4th 4¼ Bonds
4.10 for W. S. Stamps
WE BUY AND SELL CANADIAN VICTORY BONDS
H. N. WILLARD & CO.
Ground Floor 623 SO. SPRING ST. Phone 14815

CASH LIBERTY BONDS CASH
HIGHEST PRICES PAID.
WAR SAVINGS STAMPS AND PARTLY PAID BONDS CASHED.
SECURITY STOCK & BOND CO.
543½ SOUTH SPRING STREET AND 451 SOUTH MAIN STREET
OPEN 8:00 A.M. to 9:00 P.M.

WIFE IS RELEASED.

Court Rules Evidence Insufficient to Prove Murder Charge.

Mrs. Michelina Gentile, accused of the murder of her husband, Frank Gentile, was released yesterday by Judge Willis on a writ of habeas corpus, on the ground that the transcript of testimony as taken in justice court did not show a preponderance of evidence against her.

Gentile was killed at his home, 687 Moulton street, having been shot twice with a shotgun. Mrs. Gentile was held on circumstantial evidence, part of which was that her husband often accused her of trying to poison him.

We buy all issues of
LIBERTY BONDS
at highest market prices.
We pay special prices for ...
LARGE AMOUNTS
It will pay you to see us.
We cash W. S. S.
AMERICAN SECURITIES COMPANY,
628 Story Bldg. 202 West Third St. Pico 2784. 67681.

THE TIMES PAGE of BASEBALL and LATE SPORTING NEWS

CINCY COPS THIRD VICTORY.

Red Legs' Pitcher, Ring, is Too Crafty for White Sox Sluggers.

BY I. E. SANBORN.

[EXCLUSIVE DISPATCH.]

CHICAGO, Oct. 4.—Cincinnati's red-hosed athletes put themselves one game nearer the world's championship today by trimming the White Sox, 3 to 0, in the fourth game of the world's greatest series. The Reds now have the advantage by a margin of three victories to one for the White Sox.

Absolute helplessness in the face of the stuff Jimmy Ring handed up to them was the cause of the downfall of the Gleasons. While everyone else is blaming Eddie Cicotte for losing the game because of his errors in the fifth inning it is fitting to call attention to the fact that Cicotte's pals could not have copped a victory in a thousand years because they were not hitting Ring.

PITCHES WELL.

Cicotte gave the lie to all the rumors that have had him relegated to the bushes because his arm was gone by pitching a sterling game which would have gone into extra innings if he had not gummed up the works himself by a pair of misplays in the fifth inning. Instead of being gone his arm was too good for him made a two-base wild throw that paved the way to his own defeat and followed it with a disastrous attempt to cut into a wild throw to the plate donating all the runs by which the Morans conquered.

It was unfortunate that Cicotte had to defeat himself but there was no chance for him to beat the Reds without a run and goodness knows how many innings it would have taken the Gleasons to count on Ring the way he was working them today.

IMPROVED NONE.

Cincinnati had just one chance to score off Cicotte and improved it by combing him for a couple of timely hits. The White Sox had four opportunities to count and improved none of them. The support that Ring got did not compare with that given his predecessors during this series except when the Gleasons threatened to score; then it was airtight. Cicotte's backing was perfect defensively.

Both hurlers were so completely masters of their opponents they required little assistance. The most of the swats were pop flies on both sides. Weaver pulled the best play for the Sox in the seventh inning when he stopped a nasty grounder from Duncan and purged the runner out at first. Schalk closed the visitors' ninth with a brilliant capture of a foul fly, which he picked off the heads of the rooters in the front row of the boxes. The rest of the work done by the Gleasons defensively was routine stuff.

SOME CATCH.

Rath and Kopf made the two most difficult plays for the Reds and the former's capture of a Texas league fly by Weaver, back of first base out some figure. Although Ring whiffed two members of the Sox-wrecking crew in that round Felsch peeled off a hit that would have scored Weaver if his tally fly had eluded Rath and the rest of the Reds who went after it.

Ring had the White Sox feeding out of his hands as the two hits and a scratch credited to them demonstrate. He was not as steady as Cicotte, giving three bases on balls and hitting two batsmen, while not a man of the visitors walked, but when he was in rough going Ring was there or thereabouts every time.

SLUMP CONTINUES.

The Gleasons gave every indication of continuing the slump with which they were infected in Boston and up to date they have scored one run in four games by their own efforts. If they cannot recover the stride that carried them into the American League championship you may write your own ticket on their chances to cop four games in the post-season combat.

Outside of the fatal fifth inning three Reds reached first base and none of them went farther. The Reds were stacked against Cicotte in the fifth and he failed to cut them. One was down when Duncan hit a sharp bounder, which squirted off Eddie's mitt a little way toward third. He recovered the ball in plenty of time to get his man, but unwisely hurried the peg and shot it wide of first base. When Schalk recovered the stray pill Duncan was on second.

STOPPED AT THIRD.

Kopf hit a hard single to left. It was hit so sharply that Duncan had no chance to score, but stopped on third, when Jackson fielded the ball cleanly and winged it toward the plate. For some reason Cicotte tried to cut in on the play and with one hand merely deflected the ball just enough to keep Schalk from stopping it.

While they were chasing it Duncan scored and Kopf reached second. Neale then hit a medium bolled fly to left, which was good for two bases because Jackson was playing close in for him. Kopf raced home with the second run and the game was over. Capt. Collins disposed of the next two Reds with ease.

GANDIL POPPED.

The Sox ought to have counted in the second round. Jackson gave them a chance with a Texas league double to left before anybody was out. Felsch sacrificed, Mr. Joe to third and he was there when the side went out. Gandil popped a weak fly to Groh. Risberg walked and stole second and Schalk was passed intentionally filling the bases. Cicottee came within one ball of getting a pass, but was made to hit and rolled the side out.

Ring and Rath gave the Gleasons another chance in the third. The former hit Collins with one out and Weaver's roller advanced Eddie. Rath fumbled Jackson's bounder, but Felsch was soft for Groh in the pinch. Groh made a two base wild throw on an easy grounder from Leibold in the fifth. There was only one out when it happened, but there was nothing doing thereafter. They chased Nemo to death on Collins's grounder and Daubert disposed of Weaver without assistance. Schalk, first up in the seventh was hit by a pitched ball and was on first base when the side went out.

WORLD SERIES RACE

Club—	Won.	Lost.	P.c.
Cincinnati	3	1	.750
Chicago	1	3	.250

Yesterday's Result.

Cincinnati, 3; Chicago, 0.

GRID RESULTS.

LONG BEACH, Oct. 4.—The University of Redlands eleven, conference football champions of 1918, were held to a 0-0 tie here this afternoon by the Keel Klub team of this city.

CLAREMONT, Oct. 4. — "Spud" Morrison's Santa High School lads held the Pomona College varsity to a 28-to-0 score on Alumni Field this afternoon. The Sage Hen touchdowns came mainly as the result of off-tackle bucks. Santa Ana put up a good scrap. The Blue and White warriors failed to show much, probably because U.S.C. and Occidental players were on the side-lines getting notes on the Hun formations.

Whittier State defeated San Bernardino High, 32 to 0 on the former's field yesterday afternoon. Paschal made two touchdowns and Tommy Combs three. The latter ran eighty yards from a fake formation for his first score and sixty-five for the second after receiving a forward pass.

The Occidental varsity staged a practice game with the "frosh" yesterday afternoon at Patterson Field, winning by a score of 16 to 6.

Pomona College beat the Santa Anas, 28 to 0.

At Minneapolis—Minnesota, 89; North Dakota, 0.

At Iowa City, Iowa—Iowa, 18; Nebraska, 0.

At Charlottesville, Va.—University of Virginia, 0; Richmond College, 0.

At Annapolis, Md.—Navy, 49; North Carolina State, 0.

At Syracuse, N. Y.—Syracuse, 27; Vermont, 0.

At Hanover, N. H.—Dartmouth, 13; Norwich, 0.

At New Brunswick, N. J.—Rutgers, 19; North Carolina, 0.

At Ann Arbor, Mich.—Michigan, 34; Case, 0.

At Columbus, O.—Ohio State, 38; Ohio Wesleyan, 0.

At Princeton, N. J.—Princeton, 28; Trinity, 0.

At Amherst—Massachusetts Aggies, 15; Connecticut, Aggies, 7.

At West Point—Army, 9; Holy Cross, 0.

At Philadelphia — Pennsylvania, 54; P.M.C., 0.

At New Haven—Yale, 20; Springfield Y.M.C.A., College, 0.

At Cambridge—Harvard, 17; Boston College, 0.

At Providence, R. I.—Brown defeated Bowdoin here today by a score of 7 to 0. Jemail made the only touchdown in the third period.

At Ithaca, N. Y.—Cornell, 9; Oberlin, 0.

Penn State 33; Gettysburg, 0.

The Base-Ballsheviki—No. 4 - - - - - - - By GALE.



REDS SKUNK WHITE SOX.

Cicotte Fails in Second Attempt to Check National Champions.

[BY A. P. NIGHT WIRE.]

CHICAGO, Oct. 4.—Cincinnati now needs but two more games to bring the world's championship flag to the banks of the Ohio. Chief Moran's red-legged National Leaguers today defeated the Chicago White Sox in the fourth game of the series, 3 to 0.

The path ahead of the American Leaguers is strewn with rocks and broken glass and sown with Canada thistles, in the view of followers of the game, for they must win four of the remaining games to win the bunting, and dare not lose two, and in the opinion of unprejudiced persons it ought to be very easy to drop a brace to a club going like the Reds have been.

SORE BLOW.

Today's defeat was a sore blow to the locals, for they had hoped that, as the Reds had won two straight games on their home grounds, the Sox would do likewise. The 3-to-0 win of the locals yesterday roused enthusiasm to a high pitch, and the attendance today, $4,863, heaviest of the series, attested the aspirations of the Chicagoans.

Eddie Cicotte, who was driven out of the box in the opening game at Cincinnati, where he suffered the most humiliating defeat of his career, elected to retrieve his renown today, but, while he held the Reds to five hits and issued no passes, two of these hits came in one inning, and he himself in that inning bunched two errors which proved costly.

The regular order of things brought Jim Ring into the pitcher's box for the Reds, but the fact that he allowed but three hits, which were as scattered as soda fountains in the Sahara, was somewhat marred by the fact that he passed three Sox batsmen on wide ones and hit two others.

The fielding back of him was nothing short of superb. Every Red was on tiptoe, vigorous, confident and aggressive. They brought down long, hard flies in a way to discourage all opposition, and fielded the ball with the greatest dash and brilliancy. This was particularly noticeable in the second and third innings, when it was a question whether the big right-hander would collide with the aviator who was performing above, or join the list of baseball idols which Garry Herrmann is offering his loyal following in Cincinnati. In the opinion of those who claim to be able to read the psychic reflexes of diamond athletes, that aviator will lead a lonesome life if he waits for J. Ring.

A COLD BLAST.

The day had been hot up to the very moment that the announcer announced with marked formality that Mister Nallin, Mister Quigley, Mister Evans and Mister Rigler would do the umpiring, but at that moment, as if someone had opened an ice box, there was a cold blast which remained throughout the rest of the day.

THE BOX SCORE.

[BY A. P. NIGHT WIRE.]

CINCINNATI.	AB.	R.	H.	O.	A.	E.
Rath,3b	4	0	1	5	1	1
Daubert,1b	4	0	0	9	1	0
Groh,2b	4	0	0	2	3	1
Roush,cf	4	0	0	2	0	0
Duncan,lf	3	1	0	1	0	0
Kopf,ss	3	1	1	1	1	0
Neale,rf	3	0	1	4	0	0
Wingo,c	3	0	2	3	0	0
Ring,p	3	0	0	1	2	0
Totals	30	2	5	27	8	2

CHICAGO.	AB.	R.	H.	O.	A.	E.
Leibold,rf	5	0	0	0	1	0
E.Collins,2b	3	0	0	3	5	0
Weaver,3b	4	0	0	0	3	0
Jackson,lf	4	0	1	2	0	0
Felsch,cf	3	0	1	0	0	0
Gandil,1b	4	0	1	14	0	0
Risberg,ss	3	0	0	3	4	0
Schalk,c	1	0	0	4	3	0
Cicotte,p	3	0	0	0	2	0
Murphy,x	1	0	0	0	0	0
Totals	31	0	3	27	18	2

x—Batted for Cicotte in ninth inning.

SCORE BY INNINGS.

	1	2	3	4	5	6	7	8	9
Cincinnati Nationals	0	0	0	0	2	0	0	0	0—2
Chicago Americans	0	0	0	0	0	0	0	0	0—0

SUMMARY.

Stolen base—Risberg. Two-base hits—Jackson, Neale. Sacrifice hit—Felsch. Double plays—E. Collins to Risberg to Gandil; Cicotte to Risberg to Gandil. Left on bases—Cincinnati, 1; Chicago, 10. Bases on balls—Off Ring, 3 (Schalk, 2; Risberg.) Hit by pitched ball—By Ring, 2 (E. Collins, Schalk.) Struck out—By Cicotte, 2 (Kopf, Ring;) by Ring, 2 (Jackson, Gandil.) Time of game, 1h. 37m. Umpires—Nallin, behind plate; Quigley, at third; Evans, at second; Rigler, at third.

COAST LEAGUE'S BIGGEST SEASON

BY HARRY A. WILLIAMS.

By all odds the most sensational season in the history of the Pacific Coast League will close this afternoon. The climax is in the form of a double-header between Los Angeles and Vernon, the clubs which have been locked so close for more than two months that hardly a razor edge of daylight could be seen between them.

Never before have two contending clubs battled each other into the last week and down to the last game of the season in this manner.

The history of the 1919 pennant race is the story on the one side of a team getting an unexpected lead early in the season while badly crippled, being overtaken but holding its own by sheer determination, and on the other side a club getting away to a bad start and gamely battling its way into a tie, then into the lead, only to drop back a few points, but through the wearing weeks remaining in position for the final thrust.

The steal of each club has been put to the test, albeit in different ways, and each has withstood the test, leaving those vagaries of baseball largely known as the "breaks" to decide the issue.

Elsewhere there were those disappointments which a certain percentage of the clubs in any league must experience every year. But the two southern clubs never faltered. There was one explosion after another as one or the other of the teams blew up, until the casualties totaled six, leaving the field to the Angels and Tigers.

FINE AT START.

Portland had a brilliant but inexperienced team at the start. It was weakened by desertions from the ranks. Seattle, the baby team of the league, experienced great travail while shedding its swaddling clothes. It was not expected to figure the first year.

San Francisco never stood out as a smooth-running machine, but a game, rough-and-tumble team. And, like Sacramento, the Seals suffered from periods of ineffectiveness in the box. The failure of Gardner and Prough automatically put Sacramento out of the race, although at the start the Solons shaped up as the best-balanced team in the league.

An injury to Hack Miller, retiring the big slugger for two-thirds of the season, proved a fatal blow to Oakland. Howard's young pitchers started with great promise, but could not keep the pace.

Salt Lake was a contender until a month ago, when the Bees stepped into a life-sized beating at the hands of Seattle. The Bees, a good ball team, did not have quite enough high-class pitching and as a whole seemed to lack cohesion.

Los Angeles, although without a regular third baseman, shortstop or second baseman, and with Boles, the first-string catcher, crippled, Bassler not having yet joined the club, piled up a big lead the first five months of the season.

Vernon, starting with only the framework of its present club, and opening in Salt Lake, where the early games are the next thing to death on visiting pitchers, got away to a losing start. The Tigers lost nine out of their first twelve games. When reinforcements began to arrive from the Quinn and Meusel deals the team took form and steadied and the real race started. The Angels held the lead for the first half of the season. Then the Tigers moved up alongside, and there they are today.

TWO GAMES ARE ON FOR TODAY.

The Angels and the Vernons will play two games this afternoon at Washington Park for the price of one admission. The first game will begin at 1:30 o'clock. Last night many Tiger rooters were already celebrating and hailing the Tigers as the pennant winners of 1919. They claim the race is all over but the shouting. Vernon needs but one of the two games to grab the flag.

DETAILED STORY OF RED'S THIRD BOMB.

CICOTTE'S ERRORS AND SMOKE BY RING TURN TRICK IN FOURTH GAME.

[BY A. P. NIGHT WIRE.]

Play-by-play summary of the fourth game of the world's series, won by the Cincinnati Reds, 2 to 0:

FIRST INNING.

CINCINNATI—Rath up. Strike 1. Foul, strike 2. Ball 1. Foul. Foul. Rath started the game with a single over Weaver's head. Jackson was playing in and retrieved the ball quickly. Daubert up. Ball 1. On Daubert's drive to Ed Collins, Rath was forced by a ball delivered by Weaver to Gandil, getting Daubert for a double play. Groh up. Ball 1. Groh popped to Risberg. No RUNS. ONE HIT. NO ERRORS.

CHICAGO—The sun had gone behind the gathering clouds and a rather stiff breeze has come up. Liebold up. Foul, strike 1. Ball 1. Ball 2. Liebold sent up a high fly in back of first that Daubert backed up for and captured. Ed Collins up. Ball 1. Foul, strike. Ed Collins popped a high one to Rath. Weaver up. Weaver flied to Neale. Ring kept the ball over the inside corner of the plate, and all of the outs were easy ones. NO RUNS. NO HITS. NO ERRORS.

SECOND INNING.

CINCINNATI—Roush up. Strike 1. Roush lifted a high one that Jackson easily gathered in. Duncan up. Strike 1. Foul, strike 2. Duncan popped out to Ed Collins. It was high but easy for the Chicago second baseman. Kopf up. Foul, strike 1. Schalk went clear to the grandstand to get a foul from Kopf's bat, but the ball went into the stand by a few inches. Ball 1. Strike 2. Kopf fanned. NO RUNS. NO HITS. NO ERRORS.

CHICAGO—Jackson up. Strike 1. Jackson took a healthy swing at the first ball pitched, but missed it. Jackson doubled to center. It was a high fly that Roush misjudged at first, running back and then running forward madly, but missing it. Felsch up. Felsch scorched. Ring to Rath, Jackson taking third. Rath covered first base on this play. Gandil up. Foul, strike 1. Ball 1. Gandil popped to Groh in front of the batters' box. Risberg up. Ball 1. Ball 2. Strike 1. Ball 3. Foul, strike 2. Risberg walked. Schalk up. Ball 1. It was a pitcher out. Ring almost caught Risberg off first with a snappy throw. Ball 2. Risberg stole second. Ball 3. Ball 4. Schalk was intentionally walked, filling the bases. Cicotte up. Strike 1. Ball 1. Ball 2. Strike 2. Ball 3. Cicotte cut Rath to Daubert. Rath came far over to get the ball and made a pretty play of it. No RUNS. ONE HIT. NO ERRORS.

THIRD INNING.

CINCINNATI—Neale up. Neale was out, Weaver to Gandil. It was a grounder that Weaver handled cleverly. Wingo up. Strike 1. Wingo sent a Texas League single over Weaver's head. Felsch nor Ed Collins could get it. Ring up. Foul, strike 1. Ring attempted to sacrifice but fouled it off. Foul, strike 2. The second effort also went foul. Foul. Ring fanned, taking a swing at the final strike, but missing. Rath up. Ball 1. Foul, strike 1. Jackson was playing way in and would have got the foul ball if it had been outside the bleachers. Wingo out stealing, Schalk to Ed Collins. NO RUNS. ONE HIT. NO ERRORS.

CHICAGO—Liebold up. Ball 1. Strike 1. Liebold drove a long fly that Neale took care of. Ed Collins up. Ed Collins was hit with the first pitched ball and trotted to first. Weaver up. Ball 1. Strike 1. Weaver out on grounder to Daubert, the latter making the play unassisted. It was a sacrifice. Jackson up. Jackson was safe when Rath fumbled his easy drive. E. Collins going to third. Felsch up. Felsch out, Groh to Daubert. NO RUNS. NO HITS. ONE ERROR.

FOURTH INNING.

CINCINNATI—Rath up. Strike 1. Foul, strike 2. The ball hit Umpire Quigley on the leg but he was on foul ground at the time. Rath lifted an easy one to Jackson. Daubert up. Foul, strike 1. Daubert laid one in front of the plate, but was out, Schalk to Gandil. Groh up. Ball 1. Strike 1. Groh line fled to E. Collins. NO RUNS. NO HITS. NO ERRORS.

CHICAGO—Gandil up. Both pitchers were working in almost perfect form. Foul, strike 1. Gandil sent a high foul that Daubert took care of. Risberg up. Foul, strike 1. Risberg flied to Neale, who captured it easily. Schalk up. Ball 1. Strike 1. Schalk hoisted a high fly that Kopf took in back of third. NO RUNS. NO HITS. NO ERRORS.

FIFTH INNING.

CINCINNATI—Roush up. Ball one. Foul, strike 1. Roush was out, Schalk to Gandil, the ball rolling halfway to the pitcher's box. Duncan up. Ball 1. Duncan was safe when Cicotte threw his drive wide to first, the ball going to the stands, and Duncan reached second. Kopf up. Ball 1. Strike 1. Strike 2. Ball 2. Foul. Kopf singled to left and Duncan stopped at third, but scored when Jackson threw wide to the plate. Kopf reached second on the official error. Gives Cicotte the error for muffing Jackson's throw. Neale up. Strike 1. Ball 1. Ball 2. Neale sent one over Jackson's head and Kopf scored. Neale reached second. It was a two-bagger. Wingo out, Ed Collins to Gandil. Ring up. Strike 1. Ring drove a vicious drive that Ed Collins got, and threw him out at first. TWO RUNS. TWO HITS. TWO ERRORS.

CHICAGO—Cicotte up. Cicotte out, Daubert to Ring. Daubert went back and took the ball over his shoulder, the ball being long. Liebold up. Foul. Strike one. Ball one. Ball two. Ball three. Strike two. Groh threw wild after taking Liebold's grounder, the ball going to the stand and Liebold reaching second. Ed Collins up. Ball one. Ring's next pitch hit the ground in front of the plate. Ed Collins down to first, who caught Liebold between the sacks, throwing to Rath, and the latter getting the putout. Jackson up. Foul, strike one. Ball two. Groh drove a grounder to Daubert at first, the latter only having to step on the bag to make the putout. NO RUNS. NO HITS. ONE ERROR.

SIXTH INNING.

CINCINNATI—Rath up. Strike one. Ball one. Foul, strike two. Ball two. Rath's easy grounder was handled by Risberg, who threw him out at first. Daubert up. Strike one. Ball one. Ball two. Ed Collins threw out Daubert at first, Groh to Gandil. Groh up. Foul, strike one. Ball one. Ball two. Ball three. Groh out, Weaver to Gandil. NO RUNS. NO HITS. NO ERRORS.

CHICAGO—Jackson up. Kopf threw out Jackson at first. Felsch up. Felsch sent a high fly to Duncan. Gandil up. Ball one. Ball two. Strike one. Strike two. Ball three. Gandil singled through short. Risberg up. Ball one. Ball two. Strike one. Risberg sent a high fly to Kopf's reach. Risberg up. Ball one. Strike one. Ball two. Neale gathering in Wingo's foul. Gandil stole second. Ball one. Ball two. Foul. Ring was pitching magnificent ball, keeping the sphere on the corners of the plate, usually inside.

SEVENTH INNING.

CINCINNATI—Roush up. Ball one. Strike one. Ball two. Roush's drive was fielded by Collins to Gandil. It was an easy infield bounder. Duncan up. Strike one. Ball one. Weaver made a grand stop of Duncan's drive, taking the ball at first with a pretty throw. Kopf up. Ball one. Kopf out, Risberg to Gandil. NO RUNS. NO HITS. NO ERRORS.

CHICAGO—Schalk up. Ball one. Strike one. Ring hit Schalk with the third pitched ball, and the latter trotted to first. Weaver up. Strike one. Cicotte lifted a high fly to Rath. Schalk holding first. Liebold up. Ball one. Strike one. Liebold batted to Roush, who had no trouble capturing it. Ed Collins up. Groh took Ed Collins's bounder and retired him with a throw to Daubert. NO RUNS. NO HITS. NO ERRORS.

EIGHTH INNING.

CINCINNATI—Neale up. Ball one. Strike one. Strike two. Cicotte threw out Neale at first. Wingo up. Wingo drove a single through the box, it rolling to center field. Ring up. Strike one. Ring again attempted to sacrifice, but missed the first ball. Ring forced Wingo, Cicotte to Risberg, who relayed the ball to Gandil, getting Ring and completing a double play. NO RUNS. ONE HIT. NO ERRORS.

CHICAGO—Weaver up. Ball one. Ball two. Strike one. Foul, strike two. Weaver flied to Roush. Jackson up. Strike one. Ball one. Strike two. Foul strike, two. Jackson dropped a high foul near the side line that none of the fielders could get to. Ball three. Jackson fanned. Felsch up. Strike one. Ball one. Strike two. Ball two. Ball three. Felsch hit a line drive. Gandil up. Ball one. Foul, strike one. Foul, strike two. Gandil fanned on the third strike being called. NO RUNS. ONE HIT. NO ERRORS.

NINTH INNING.

CINCINNATI—Rath up. Ball one. Strike one. Ball two. Rath fouled to Schalk. Daubert up. Strike one. Jackson gathered in Daubert's fly. Groh up. Schalk got Groh's high foul by leaning over into grandstand house. NO RUNS. NO HITS. NO ERRORS.

CHICAGO—Risberg up. Foul, strike one. Ring threw out Risberg at first, Schalk up. Strike one. Ball one. Ball two. Ball three. Schalk walked. Murphy batted for Cicotte. Murphy up. Murphy line-fled to Roush. Schalk on first. Liebold up. Liebold line-fled to Groh. NO RUNS. NO HITS. NO ERRORS.

Cincinnati—2; hits, 5; errors, 2.

Chicago—0; hits, 3; errors, 1.

CLUB STANDINGS.

PACIFIC COAST LEAGUE.

Club—	Won.	Lost.	P.c.
Vernon	109	70	.609
Los Angeles	108	70	.607
Salt Lake	88	81	.521
Sacramento	84	82	.506
San Francisco	83	83	.472
Oakland	84	96	.467
Portland	77	95	.448
Seattle	61	107	.363

Yesterday's Results.

Vernon, 3; Los Angeles, 1.
Oakland, 4-9; Salt Lake, 1-4.
Portland, 4-6; San Francisco, 3-2.
Seattle, 3; Sacramento, 1.

TIGERS TAKE FIRST PLA

Final Battle for Coast League Penn on This Afternoon.

BY HARRY A. WILLIAMS.

Vernon took another reef in the pennant, 3 to 1, yesterday, but the Angels are still hanging onto the edge of it by the skin of their teeth.

Therefore, no man can foretell what today will bring forth in addition to a large crowd, which is certain.

By winning yesterday the Tigers were rewarded for their long chase by going into first place. Two games remain of the 1919 season, and these will be played in one lump this afternoon. In order to cop the cheesecloth Los Angeles must win both games of this double-header, while the Tigers in order to nail the colors to the Vernon mast are required to win only one.

FAILURE TO HIT.

For the Angels it was another chapter in their thrilling serial entitled "Failure to Hit with Blokes on Bases." Time and again and over and anon they had men on, with the exception of two innings, only to have some massive athlete evaporate at the plate. Not only did the Tigers outhit the Angels on general principles, but they outhit them with runners on, and in that way got them off.

While it is generally recognized that Los Angeles did not get its share of the breaks in the three games lost earlier, yesterday it was not a question of breaks, fractures, cuts or abrasions. Killefer's men received a straight licking. The Tigers simply took them out before 14,000 people and trounced them. Nobody left the park in doubt as to which team deserved to win. There was no cloud of doubt to fog up the intellects of those present.

VIC DID WELL.

Vic Aldridge pitched far from a choddy game for the Angels, but nothing short of shutout pitching could have won for them yesterday.

Willie Mitchell blanked the Angels for six innings, but Essick's faith in the southpaw, which had been oozing out for some time, became a thing of the past when Ellis, first up in the seventh, stung him for a single. Rex Dawson, who had been warming up in the bull pen by degrees, went in and finished what Essick feared Mitchell couldn't do.

Vernon scored a run in the first, and won the game with two in the sixth. Los Angeles got its lonely in the eighth.

A TOUGH DAY.

Red Killefer had another tough day trying to figure out how to win a ball game, although he was not forced to overwork his hand waving pitchers to and from the box. This was well, as Red had been compelled to do so much waving that his hand was on the verge of a nervous breakdown due to overwork.

Mosquitos were again attracted to Red by the warm color of his hair, which gave off more heat due to friction caused by rapid thinking just under the roots. And while Red was thinking heavily the voracious insects were pecking away and trying to suck his brains out.

COMES EARLY.

The crowd began arriving early, and continued to flow in after the game started. The pressure on the grand stand was so great that it was necessary to close the hatches, and divert the flood of bugs into the bleachers. There was not an empty seat in the right-field bleachers. In fact, they were packed so tight that the pressure caused a negro fan to pop out of the bleachers into the field. With the pressure relieved, there were no more explosions of this sort.

Essick and Killefer and the two umps congregated around the home plate and held a conference just before the game. Their topic of conversation was not learned. Apparently they were not talking for publication. But two managers and a pair of umpires chewing the rag in front of a large concourse of bugs is an impressive sight. We suggest that these conferences be made a feature of all games.

RED BREAKS BAT.

Killefer opened the game by busting his bat on one of Mitchell's strong curves. The ball rolled to Beck so slowly after the bat broke that Killefer was able to beat it out. Red felt that the breaks at last were coming his way. Fabriqua met a slant on the ... ing the ball into Johnny ... mit. Red was doubled off ... niler was hit by a pitched ... stole second, J. Mitchell ... the wide throw with ... Crawford popped to the ...

Chadbourne's double ... ond was followed with a ... Meusel, Bobby getting hold ... fast one. Chad scored. ... Edington filed out.

Crawford doubled in the ... doing so with two down, ... stop by Chadbourne prov... blow going for a triple. ... bourne was a wizard in the ... position both on ground ... balls. Bassler was hit by ... ball. Karl Crandall ... Beck.

FAILED ON SIGN.

The plate beckoned to the ... in the fifth, but they failed ... nize the sign. Filling up ... was as far as they got. ... hoff had filed to Chadbourne and Aldridge singled. ... ners moved up on Killefer. ... Mitchell to Edington. Fabr... given nothing good to swing ... took first on four wide ... clogged the corners, and ... Jack Fournier to the plate. ... was now pitching for his ... worked hard on Fournier ... count stood two and three.

One false move now ... ing in a run. With Mitch... up, the three runners ... ing up. The ball came ... heart of the plate, looming ... fat. Fournier seemed to ... and then struck at the ball ... over it. Had he taken his ... cut at the ball, instead of ... the swing, there might be a ... ent story to relate. So it ... has been missing fire a lit... engaged in that tragedy of ... with the bases full.

SPARK NOT THERE.

The sixth and seventh ... so saw the Angels striving ... ing to connect. They had ... in each of these rounds, ... vital spark was not there.

Chadbourne and Meusel ... up again. In the sixth with ... Fisher fouled, Edington ... safety to right. Chadbourne ... and Meusel taking third. ... at bat the "squeeze" ... Aldridge sending one ... wide of the plate. Meusel ... trapped between third and ... but after one exchange of ... reached the plate after ... muffed Nichoff's return. ... claimed interference, and ... was talking with Tomas, ... tried to sneak from second ... Bassler had his peepers on ... threw to Fabrique, nailing ... Edington's muff of ... throw on a grounder by ... opened the way to the ... Sam ran the ball out in ... proving that it pays to ... Edington pulled down a ... bounder by Bassler for a ... retiring Johnny. Crawford ... to second, and scored on a ... by K. Crandall. Nichoff fled ... Crandall was flagged stealing ... third strike. The score:

LOS ANGELES	AB.	R.	H.	O.	A.	E.
Killefer,c	4	0	1	5	0	0
Fabrique,ss	4	0	0	1	3	0
Fournier,1b	3	0	0	10	0	0
Crawford,rf	4	0	0	1	0	0
Chadbourne,3b	4	0	0	0	2	0
Meusel,lf	4	0	0	1	0	0
Edington,2b	4	0	0	1	3	0
Bassler,cf	3	0	0	2	0	0
Aldridge,p	2	0	0	0	1	0
Beck,x	1	0	0	0	0	0
Totals	33	1	1	24	14	0

VERNON	AB.	R.	H.	O.	A.	E.
J.Mitchell,rf	4	0	0	1	0	0
Pipgras,ss	4	0	0	2	3	0
Mitchell,lf	4	0	0	2	0	0
Ellis,3b	4	0	1	1	2	0
Hicky,2b	4	0	0	2	3	0
Baisley,1b	4	0	0	10	0	0
Bassler,c	4	0	0	4	0	0
Dawson,p	3	0	0	0	2	0
Totals	31	1	1	22	10	0

x—Batted for Aldridge in ninth.

SCORE BY INNINGS.

	1	2	3	4	5	6	7	8	9
Los Angeles	0	0	0	0	0	0	0	1	0
Base hits	0	0	0	0	0	0	1	0	0
Vernon	1	0	0	0	0	1	0	0	x
Base hits	1	0	0	0	0	1	0	0	x

SUMMARY.

Errors—Fournier, Bassler, Edington, Chadbourne, Crawford, Meusel. Sacrifice hits—Bassler, Mitchell, Ellis. Stolen bases—Mitchell, Hicky, Baisley. Double plays—Fabrique to Edington to Fournier; Mitchell to Hicky to Baisley. Left on bases—Los Angeles, 7; Vernon, 5. Bases on balls—Off Aldridge, 1; by Dawson, 1. Hits—Off Aldridge, 1 in 6 innings; off Dawson, 1 in 3 innings. Struck out—By Aldridge, 1; by Dawson, 2. Double play—Mitchell to Hicky to Baisley. Hit by pitcher—By Aldridge (Mitchell). Time of game—1h. 30m. Umpires—Finney, behind plate; Mitchell, at first; Wilson, at second; Toman, at third.

"Broken Blossoms" is a ... of its own."—Philadelphia ... —[Advertisement.

Our New Phone Number
Pico 2070
B.H.DYAS C...
7th at Olive
See our adv. on Page 13, Section I.

PRETTY! TURN ... GRAY HAIR DARK
Grandmother's Old Favorite Recipe of Sage Tea and Sulphur.
Almost everyone knows that Sage and Sulphur, properly compounded, brings back the natural color and ... to the hair when faded, streaked or gray. Years ago the only way ... this mixture was to make it at ... which is mussy and troublesome. Nowadays, by asking at any store for "Wyeth's Sage and Sulphur Compound," you will get a large bottle of this famous old recipe, improved by the addition of other ingredients, at a small cost.
It won't stay gray! Try it. No one can possibly tell that you darkened your hair, as it does it so naturally and evenly. You dampen a sponge or soft brush with it and draw this through your hair, taking one small strand at a time; by morning the gray hair disappears, and after another application or two, your hair becomes beautifully dark, glossy and attractive.—[Advertisement.

NEWS OF EVE
No More Gentle Than "Cascarets" for the Liver, Bowels
Is just as needless as it is dangerous to take violent or nasty cathartics. Nature provides no shock-absorbers for your liver and bowels against calomel, harsh pills, sickening oil and salts. Cascarets give prompt relief without injury from Constipation, Biliousness, Indigestion, Sour and Sick Headache. Cascarets regulate by strengthening the bowel muscles. Cost so little, too.—[Advertise...

ATIC PAINS QUICKLY RELIEVED
Sloan's, the World's Liniment Handy to Allay Aches.
THOUSANDS of men and women, when the least little rheumatic pain assails them, have Sloan's Liniment handy to knock it out. Pop... a third of a century ago—far more popular today.
That's because it is so wonderfully quick in relieving all external aches and pains—sciatica, lumbago, neuralgia, constrained muscles, stiff joints, sore exposure results. A little is all that is necessary, for it soon penetrates without rubbing to the sore spot. Leaves no muss, stained skin, or clogged pores. A bottle today is a wise precaution. Keep it handy. At druggists—35c, 70c, $1.40.
Sloan's Liniment Keep it handy
FULL SET OF TEETH $5
$100 Oliver Typewriter now $57. ... need. Direct from factory. Our latest and best model. Let you an Oliver for free trial. ... down. Keep it or return it. ... own it, pay us only $3 ... This is the greatest typewriter ... earth. You save $43. Write ... for full particulars, including our ... proving that it pays to ... Edington pulled down a ... bounder by Bassler for a ... retiring Johnny. Crawford ... to second, and scored on a ... by K. Crandall. Nichoff fled ... Crandall was flagged stealing ... third strike. The score:
Renew Complexion Without Cosmetics
SAVE $43
Pico 2070
B.H.DYAS C...
7th at Olive

IG NEWS

TAKE FIRST PLA

for Coast League Penna on This Afternoon.

BY HARRY A. WILLIAMS.

er reaf in the erday, but the ging onto the of their teeth. can foretell forth in addi- which is cer-

ay the Tigers eir long chase s. Two games ason, and these lump this aft- op the cheese- ust win both -header, while nail the colors re required to

HIT.

was another ling serial en- t with Blokes again and ever n on, with the ings, only to lete evaporate y did the Ti- on general hit them with hat way got

ly recognized not get its n the three erday it was ks, fractures, efer's men re- g. The Tigers before 14,000 them. Nobody as to which There was no up the intel-

LL.

l far from a Angels, but tout pitching em yesterday. ined the An- but Essick's , which had me time be- et when Kille , stung him oop, who had e bull pen by finished what couldn't do. in the first, h here in the its lonely in

AY.

nother tough t how to win he was not hand waving he box. This been com- waving that ge of a nerv- overwork. attracted to r of his hair. heat due to old thinking and while Red he voracious eap and try- ut.

LY.

rning early. In after the sure on the t that it was atches, and gs into the ot an empty bleachers. In o tight that egre fan to ers into the re relieved, xplosions of

and the two d the home ference just eir topic of earned. Ap- talking fo managers chewing the concourse of ight. We ference be mes.

RAT.

game by f Mitchell's ll rolled to e bat broke to beat it breaks at r. Fabrique

"Broken Blossoms' is in a of its own."—Philadelphia Inq —[Advertisement.

met a slant on the snout, ing the ball into Johnny mit. Red was doubled off first. nier was hit by a pitched b stole second. J. Mitchell the wide throw with one Crawford popped to the sh

Chadbourne's double in t ond was followed with a s Meusel, Bobby getting hold of fast one. Chad scored. Fr Edington filed out.

Crawford doubled in the doing so with two down. stop by Chadbourne prevent blow going for a triple. bourne was a wizard in fieldi position both on ground a balls. Bassler was hit by a ball. Karl Crandall pop Back.

FAILED ON SIGN.

The plate beckoned to the in the fifth, but they failed to nise the sign. Filling up the was as far as they got. After hoff had filed to Chadbourne, and Aldridge singled.

ners moved up on Killefer's Mitchell to Edington. Fabrique given nothing good to swing a took first on four wide ones, clogged the cornera, and b Jack Fournier to the plate. M was now pitching for his life. worked hard on Fournier bu count stood two and three.

One false move now mean ing in a run. With Mitchell's up, the three runners started ing up. The ball came ov heart of the plate, looming big fat. Fournier seemed to ha and then struck at the ball be over it. Had he taken his cut at the ball, instead of c the swing, there might be a ent story to relate. So Jac has been missing fire a lot engaged in that tragedy of w with the bases full.

SPARK NOT THERE.

The sixth and seventh inn so saw the Angels striving a fing to connect. They had in each of these rounds, b vital spark was not there.

Chadbourne and Meusel up again in the sixth with Fisher fouled. Edington cr safely to right, Chadbourne and Meusel taking third. Wh at bat the "squeeze" Aldridge sending one to h wide of the plate. Meusel trapped between third and but after one exchange of reached the plate after muffed Nehoff's return. claimed interference, and wh was talking with Toman, E tried to sneak from second t Bassler had his peepers op threw to Fabrique, nailing

Edington's muff of throw on a grounder by D opened the way to the Ange Sam ran the ball out in good proving that it pays to h Edington pulled down bounder by Bassler for a sto retiring Johnny. Crawford to second, and scored on a by K. Crandall. Niehoff fanned Crandall was flagged stealing third strike. The score:

LOS ANGELES	AB	R	H	O	A		VERNON	AB
Killefer, c	1	0	1	7	0		J.Mitchell, c	1
Fabrique, 3	3	0	0	1	0		Chapman, cf	1
Fournier, 1b	3	0	0	10	0		Meusel, rf	1
Chadbourne, cf	3	1	1	0	0		Fisher, 3b	1
Meusel, rf	3	0	1	0	0		Baker, ss	1
Fisher, 3b	3	0	1	1	4		Crandall, 2b	1
Edington, ss	3	0	1	1	4		Bassler, c	1
Aldridge, 2b	3	0	1	2	3		Brooks, p	1
Baumgardner, p	0	0	0	0	0		W.Mitchell, p	0
Ballou, p	1	0	0	0	0		Dawson, p	0
Totals	23	1	5	24	14		Totals	9

2—Batted for Aldridge in ninth.

SCORE BY INNINGS:

	1	2	3	4	5	6	7	8	9
Los Angeles	0	0	0	0	0	0	1	0	0
Vernon	0	0	0	0	0	0	0	0	1

SUMMARY.

Errors—Fournier, Bassler, Edington, Fisher, Chadbourne, Crawford, stolen bases—Meusel, Baker, Brooks. Struck out—By Mitchell, 11; by Brooks, 4; by Dawson, 1. Bases on balls—Off Aldridge, 1; off W. Mitchell, 1. Hits—Off Mitchell, 5 in 7 innings; off Brooks, no runs, 2 in 1 at bat; off W. Mitchell, 0 in 1 inning; off Dawson, 1 in 1 inning. Double play—Baker to Crandall to Bassler. Hit by pitched ball—Fisher by W. Mitchell. Wild pitches—Brooks, W. Mitchell. Time of game—2h. Umpires—Toman and Finney.

"Broken Blossoms' is in a of its own."—Philadelphia Inq —[Advertisement.

r New
ne Number
Pico
070
YAS CO
at Olive
v. on Page 13, Section I.

E PRETTY! TURN GRAY HAIR DARK

Grandmother's Old Favorite Recipe of Sage Tea and Sulphur.

Almost everyone knows that Sage Tea and Sulphur, properly compounded, brings back the natural color and lustre to the hair when faded, streaked or gray. Years ago the only way to get this mixture was to make it at home, which is mussy and troublesome. Nowadays, by asking at any drug store for "Wyeth's Sage and Sulphur Compound," you will get a large bottle of this famous old recipe, improved by the addition of other ingredients, at a small cost.

You don't stay gray! Try it. No one can possibly tell that you darkened your hair, as it does it so naturally and evenly. You dampen a sponge or soft brush with it and draw this through your hair, taking one small strand at a time; by morning the gray hair disappears, and after an application or two, your hair is restored beautifully dark, glossy and lustrous.—[Advertisement.

DEWS OF EVE

No More Gentle Than "Cascarets" for the Liver, Bowels

It is just as needless as it is dangerous to take violent or nasty cathartics. Nature provides no shock-treatment for your liver and bowels in calomel, harsh pills, sickening drugs and salts. Cascarets give relief without injury from Constipation, Biliousness, Indigestion, Sour Stomach and Sick Headache. Cascarets make you sleep, removing the poisons and sour, indigestible food without griping or inconvenience. Cascarets regulate by strengthening the bowel muscles, not so little, too.—[Advertisement.

TIC PAINS QUICKLY RELIEVED

Sloan's, the World's Liniment Handy to Allay Aches.

THOUSANDS of men and women, when the least little rheumatic twinge assails them, have Sloan's Liniment handy to knock it out. Pop-gone! A third of a century ago—far earlier than today.

Because it is so wonderfully soothing in relieving all external aches and pains—sciatica, lumbago, neuralgia, strained muscles, stiff joints, sore from exposure results. A little is all that is necessary, for it soon penetrates without rubbing to the sore spot, leaves no muss, stained skin, or greasy nerves. A bottle today is a wise precaution. Keep it handy.

All druggists—35c, 70c, $1.40.

Sloan's Liniment Keep it handy



ALL SET OF TEETH $5
(Gold, none better) $8.00
Gold Crowns and Inlay (Best) $4.00
Silver Fillings (Best) ..... $.50
Gold Fillings 22k (Best) $4.00
Extracting Pain Work (Best) $4.00
Extracting (Painless) 50c
All Work Guaranteed for 10 Years.
PRICE FOR ALL.
Reliable private dentist in Los Angeles. Much high-class dentistry at wonderfully reduced prices. Painless methods. A private, modern office with experienced operators in charge. Ladies in this office for the convenience of patrons. Every modern instrument and appliance to insure your comfort and safety.
Citizens' Nat. Bank. Bldg., Main and Sixth Sts. Entrance on Sixth. Phone thousands in Southern Cal. for Appointments.
IMPORTANT.
The success of scores in my profession have caused many advertising offices to imitate my name.
Don't Be Deceived.
Be sure you're in the right office.
DR. J. ARTHUR FOSTER,
Formerly Yale Dentists,
Phone F7544, 644 S. Bdwy.

SAVE $43

Oliver Typewriter now $57. Brand new. Direct from factory. Our latest and best model. Let us send you an Oliver for free trial. If you like it, keep it or return it. If you decide to own it, pay us only $3 a month. This is the greatest typewriter bargain on earth. You save $43. Write today for particulars, including our Easy Payment Plan. Cost of Typewriters—The Oliver Typewriter Remedy."

Then we will send you an Oliver for free trial if you wish. Write us now.

The Oliver Typewriter Company,
417 Oliver Typewriter Bldg., Chicago, Ill.

Improve Your Complexion Without Cosmetics

Any sensible user of cosmetics only needs to realize her artificiality realize that others, she would quickly cease painting a natural complexion. She acquires the mercolised habit of using make-ups entirely. Women have the kind of complexion that men envy and men admire. A stay to get an ounce of mercolised wax at any drug store, use it as cold cream and wash it off with soap. The results are so remarkable that the lifeless cuticle peels off in little, flaky particles. In a few days there's a brand new complexion, soft, of girlish delicacy.

This is so simple, harmless and yet so effective, the wonder is that any woman whose skin is withered, rough, freckled or pimply should not already adopted it.—[Advertisement.

COLLEGES MUST TRAIN OFFICERS

Baker Says They Only Can Provide War Leaders.

Tells of Government Plans for Future Instruction.

Will Develop Proficiency, not Militaristic Spirit.

President Scherer of Throop College of Technology has just received the authoritative statement of the Secretary of War regarding military training in the colleges as embodied in an address delivered by the secretary at Lehigh University. The secretary first reviews what he calls "the glorious part played by the colleges of this country in the recent struggle." He says that aside from the question of their resources their contribution in man power was one of the vital factors of the victory. He then adds:

"It is to the collegiate institutions of the nation that we must always turn to supply the material from which the commissioned officer personnel for our immense citizen armies must be developed. More than 80,000 of our army and navy officers in this war were drawn from 150 institutions of learning. And at the early training camps for officers there was evident one very striking fact, that the young men who had come from the schools, and colleges where military training had previously prevailed were the men who most quickly and readily become available for active and efficient service."

FUTURE TRAINING.

Turning to the future of military training in the nation at large, the secretary asserts that modern warfare demands of its officer-leaders a complex and scientific professional skill and a careful and thorough grounding in the fundamental principles upon which to build.

"As our armies will in all probability always be those of citizenry drawn to the colors when the emergency arises," he said, "it follows that the bulk of our officers must be also citizens who leave their civil pursuits and take up arms already trained in the habit of discipline and the principles of leadership. Discipline has been called the habit of quickness and precision in thought and action, combined with a regard for authority which enables one to play his part in the work of a team."

The Secretary declares without qualification that the nation must look to the colleges for men who are capable of development into officers to lead the citizen army.

In announcing the future policy of the War Department, Secretary Baker, after stating that the government will provide instructors and equipment to approved institutions, adds that students who attend the summer camps will in adition be provided with quarters and sustenance free of cost, and transportation from and to their homes.

NOW UNDER TRAINING.

There are today 265 institutions of all classes affiliated with the War Department, in which are enrolled approximately 100,000 students under military training. They are distributed over every State and Territory in the Union, except Alaska, but including Porto Rico and Hawaii. Throop College of Technology is one of the very few institutions having an engineer unit.

The Secretary is positive that such a system of military training for students will not develop a militaristic spirit in our people. He says:

"There is a wide gulf between military proficiency as typified by the American citizen trained to arms and confident of his proficiency, and that militaristic spirit which the Prussian system developed during the past four years."

He adds that "a college education which has left untouched the fitting of its subject for active service under his country's flag is and must be incomplete. In the R. O. T. C. the college finds this vital addition to its curriculum, and the student who pursues the training which it offers finds the opportunity for physical and mental development which completes his equipment for the battles of life."

NAVY EXAMINATIONS.

Civilians Offered Chance for Vacancies in Corps of Engineers.

Applications from engineers who are desirous of obtaining a commission in the United States Navy are being received by the Navy Department for examinations to be held in the near future, according to an official announcement received here yesterday. The examination is for the grade of assistant civil engineer, Corps of Civil Engineers, United States Navy, and those successfully passing the examination will be commissioned lieutenant, junior grade. It was stated that there are at least eighteen vacancies to be filled this year.

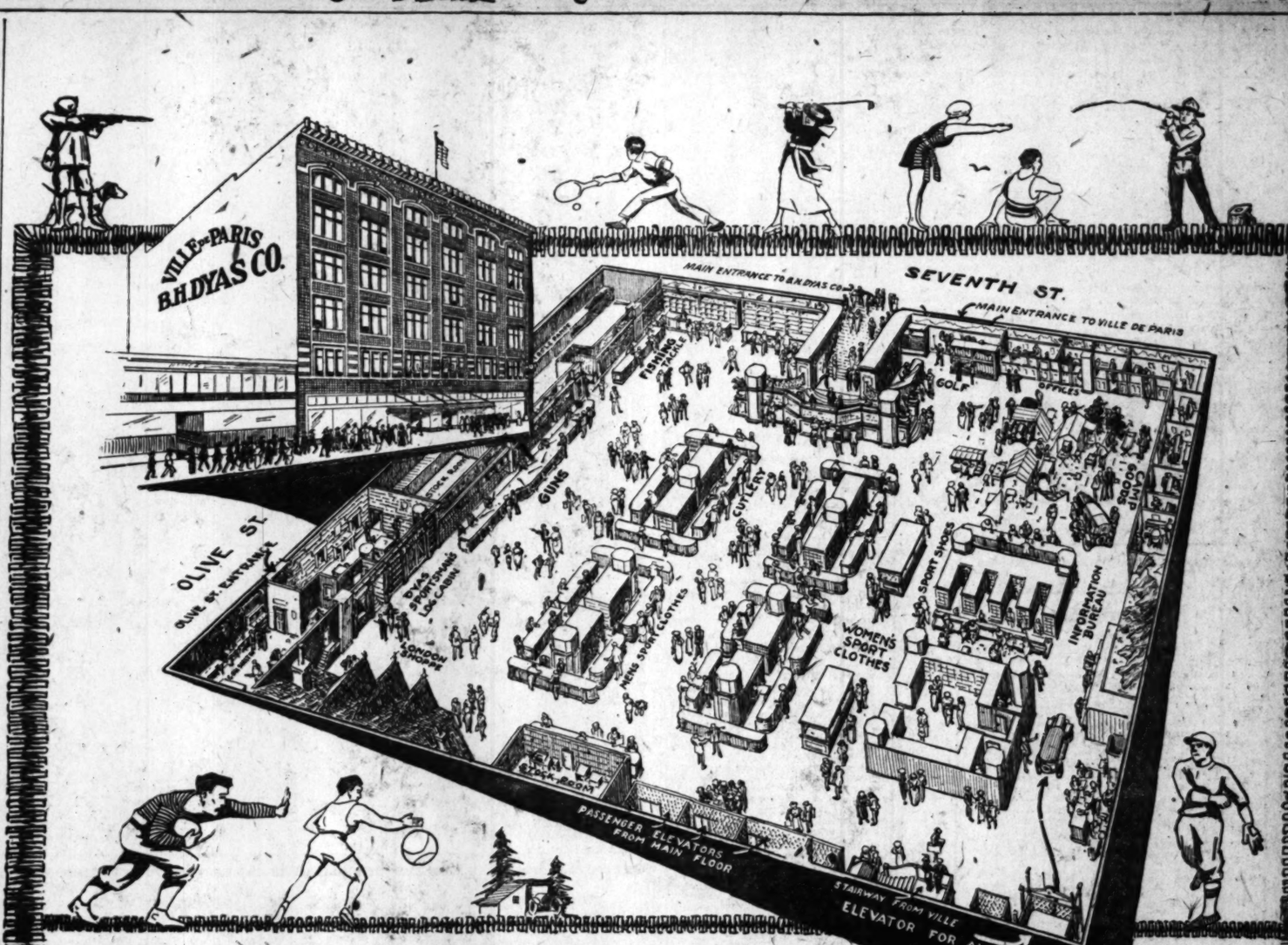
For the preliminary examination to determine a candidate's general fitness papers will be submitted direct to the bureau of yards and docks, Navy Department, examining board, Washington, D. C. Those candidates declared eligible after an examination of these papers will be ordered for final examination. Only those between the ages of 21 and 30 with college degrees and at least sixteen months professional experience in civil life are eligible. Age requirements and certain other points may be waived in favor of men who have served as officers in the navy during the war.

COMPEL JUSTICE TO SET DATE OF TRIAL.

[LOCAL CORRESPONDENCE.]

SAN LUIS OBISPO, Oct. 4.—An affidavit mandamus in the Superior Court has been filed against Ralph F. Knotts, Justice of the Peace at Nipomo to compel him to proceed with the trial of Mike Mangin charged with a felony. The affidavit recites that Justice Knotts issued a warrant for the arrest of Mangin, and that on Mangin's motion the preliminary examination was indefinitely postponed and Margin was released on $500 bond.

The affidavit states that the prosecution is ready to proceed with the preliminary examination, and that the Justice has often been requested to set a time for the hearing, but that he has refused to do so.



OPEN TOMORROW 7th at Olive
October 6th

This morning the sun will ascend for the last time over the old B. H. Dyas Co. store. Tomorrow its radiant rays will welcome you to the new store on 7th at Olive, and all the sunshine will not come from outside the walls

Meanwhile the new store is vibrant with life. Huge groups of men are working tirelessly to complete preparations for our welcoming all Los Angeles and Southern California tomorrow. Indeed, it is an inspiring picture. The atmosphere is radiant with enthusiastic co-operative endeavor.

Four separate entrances lead to this "most interesting store in all California." Two are inside—special elevators and a separate stairway—two street entrances, one on Seventh Street and one on Olive Street. Lets walk fourteen steps down Seventh and look around. As we go in, an immense aquarium, with many of the famous California Rainbow Trout swimming about, greets our vision. The many sizes and ages of the trout contained here make this display as interesting as it is attractive, for it enables one to note the development, markings and growth of this famous game fish through all the stages of its life.

We turn to the right and go through the greatly enlarged gun, fishing tackle and cutlery departments. We cannot help but pause to gaze at the wonderful collection of paintings and decorations of outdoor subjects that adorn the walls and pillars. A little further along a rustic log cabin entices us to investigate. Surrounding this rustic bit of nature we see many of California's famous game birds, animals and fish, mounted and arranged in a beautiful, realistic manner, and as we enter the cabin, we note many interesting, historical athletic relics, and a collection of sporting magazines and books that makes us want to stay awhile and enjoy the comforts of this attractive lodge. This log cabin will be used exclusively as a meeting and gathering place for the sporting fraternity. A stenographer will be in attendance at all times.

Over in one corner of the cabin we spy the entrance to the famous Dyas indoor rifle range.

Here the expert rifleman can keep in good shooting trim by shooting as often as he likes, and the beginner will be taught how to handle and take care of a gun.

We leave this interesting place and find ourselves in the Men's London Shoppe, a store within a store, where is kept the finest stock of men's imported outing apparel and furnishings in the West.

We find the Women's Sport Clothes department a beautiful and interesting place. Here we see arranged in attractive display the largest and most complete stock of women's sport and outing apparel in the West—an array of colors and styles the like of which we have never seen before.

Through the large Shoe department we come upon the Camp Goods department, which is arranged so that you may drive your automobile into it. Here your camping and outing equipment will be scientifically arranged and packed on to your machine by experts who know just how to prepare for an automobile outing. The Sportsmen's Information Bureau is a part of this department. Here you will be given information as to the best places to hunt and fish, how to get there and detailed data concerning accommodations. Pamphlets and road maps will be gladly given for the asking.

We have left no stones unturned, so that when we open our doors tomorrow we may offer service and not excuses, so that the many pleasant surprises awaiting the public here shall be mingled with as few disappointments as possible.

Strive as we may, something may be left undone during these busy days of preparation, but we feel confident in our friends' forbearance.

To all Los Angeles and Southern California we extend a hearty welcome to visit our new store. Tomorrow the time, Seventh at Olive the place. We the hosts—you the guests. COME.

B.H. DYAS CO.

RED CROSS WILL SHOW EXPENSES.

Central Committeeman Says Statement is Ready.

Activities in Devastated Area are Completed.

Plan Active Campaign Here Against Disease.

A detail statement showing how the American Red Cross Society spent the $400,000,000 contributed by the people of this country during the war will be issued within a short time, Dr. Livingston Ferrand, chairman of the Central Committee of the society, declared yesterday at a luncheon at the Alexandria Hotel. The statement is now on the press, he stated.

Dr. Ferrand gave a brief outline of what the society accomplished during the war, in Europe and the United States. He also discussed present and future plans. The work of assisting in the reconstruction of the devasated areas of France and Belgium, he said, is about completed, so far as the American society is concerned.

Poland and the Balkan countries have asked for further help, he stated, to safeguard the health of the population. The American commission in Paris is sending nurses, doctors and supplies to these countries, he said.

"A few weeks ago," Dr. Ferrand said, "Congress gave the Secretary of War authority to turn over to the Red Cross society in Paris, all the army surgical supplies in France, valued at $10,000,000. In addition to this the society already had supplies in France valued at $14,000,000, with the result we will only need $15,000,000 from the American people for the ensuing year, and this has been subscribed."

In the United States the society is making plans to conduct a fight against disease. This fight, which has been conducted in the past by local organizations, will now be carried on by the centralized Red Cross society. The national body and the local organizations will co-operate with the boards of health and other civic health societies.

"We are beginning to see that the activities of the Red Cross will help to this end," said Dr. Ferrand. "The biggest activity in this field which has already been undertaken is the nursing problem. The entire modern health movement depends upon the adequate development of the visiting nurse. We are doing the most important thing in taking that step first. We propose presently to take the next step, and then the next, and in every way in which it may be possible, to utilize the energy of our great organization to make our own country a better place to live in, and to save for future generations the benefits which our men fought and died to win."

FURNITURE BARGAINS

From Barker Bros.' Bargain Basement



Exceptional Opportunities to Purchase

Dependable Used Furniture

12 Folding Beds, choice while they last.	$ 6.95
3 Air Mattress, easy to fill, choice, $22.50 and	12.50
1 Beautiful Queen Anne dining suite, consisting of buffet, table, arm chair and 5 side chairs, a real bargain, at	275.00
1 Handsome Golden Oak Buffet, 3 drawers and 2 compartments, three dandy mirrors. Very special at	27.50
21 Other assorted sideboards and buffets, beginning as low as	12.95
61 Assorted wood, brass and metal beds, different sizes, prices begin at	2.65
13 Assorted serving tables, starting at	5.50
4 Kitchen cabinets, $15, $18, $20	25.00
15 Gas, coal and oil heaters, many prices.	
1 Wonderful antique mahogany spinet desk, very massive, a real bargain at	225.00
26 Assorted square and round extension tables, prices range from $15.00 down to	7.50
5 Refrigerators, starting at	8.95
1 Dandy rolltop desk, sanitary base	37.50
48 Assorted Mattresses, all thoroughly fumigated and sanitary, beginning at	6.50
21 Assorted sofas and stationary davenports, ranging in prices from $145.00 down to	19.75
1 Beautiful Italian hand-carved and decorated mirror, 24x28, cheap at	225.00
1 Handsome set consisting of large oval mirror, 25x21; large console table, 22x52, solid mahogany, Adam design, almost new; price for set	225.00
1 Fine table lamp, cutglass base and shade, 32 inches high, only	35.00
10 Other table lamps, metal and wood stands, art glass and silk shades, prices start at	6.50
15 Assorted Morris chairs, beginning at	7.95
10 Assorted floor clocks, ranging from $125 down to	8.50
130 Room size rugs, oversize rugs and carpets, throw rugs, carpet runners and remnants, all prices away less than under their true value.	

The foregoing is only a partial list of the hundreds of bargains we offer for living-room, dining-room, bedroom, kitchen, nursery and laundry. Just as many bargains available Thursday, Friday or Saturday as Monday, Tuesday or Wednesday. Stock replenished each night from warehouse reserve. Visitors welcome.

Liberal credit terms if requested.

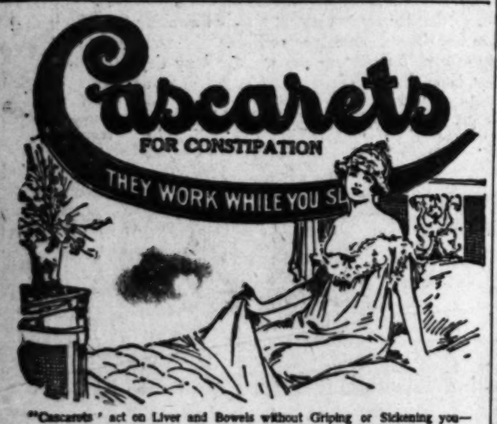
Barker Bros
ESTABLISHED 1880
Bargain Basement
724-738 South Broadway

Doctor Tells How to Detect Harmful Effects of Tobacco

Try These SIMPLE TESTS

New York: Dr. Connor, formerly of Johns Hopkins Hospital, says: Many men who smoke, chew or snuff incessantly and who are seemingly healthy are suffering from progressive organic ailments. Thousands of them would never have been afflicted had it not been for the use of tobacco, and thousands would soon get well if they would only stop the use of tobacco. The chief habit-forming principle of tobacco is nicotine, a deadly poison which, when absorbed by the system slowly affects the nerves, membranes, tissues and vital organs of the body. The harmful effect of tobacco varies and depends on circumstances. One will be afflicted with general debility, others with catarrh of the throat, indigestion, constipation, extreme nervousness, sleeplessness, loss of memory, lack of will power, mental confusion, etc. Others may suffer from heart disease, bronchial trouble, hardening of the arteries, tuberculosis, blindness or even cancer or the common affliction known as tobacco heart. If you use tobacco in any form you can easily detect the harmful effects by making the following simple tests: Read aloud one full page from a book. If, in the course of reading your voice becomes muffled, hoarse and indistinct, and you must frequently clear your throat, the chances are that your throat is affected by catarrh, and it may be the beginning of more serious trouble. Next, in the morning before taking your usual smoke, walk up three flights of stairs at a regular pace, then stop. If you find that you are out of breath, your heart beat is forced, trembling or irregular, you may be a victim of functional or organic heart trouble. If you feel that you must smoke, chew or snuff to quiet your nerves, you are a slave to the tobacco habit, and are positively poisoning yourself with the deadly drug, nicotine. In either case you have just two alternatives—keep on with the self-poisoning process irrespective of the dangers and suffer the consequences, or give up the habit and escape the danger. You can overcome the craving and stop the habit in a very short time by using the following inexpensive formula: Go to any drug store and ask for Nicotol tablets, take one tablet after each meal, and in a comparatively short time you will have no desire for tobacco, the craving will have left you. With the nicotine poison out of your system your general health will quickly improve.

Note—When asked about Nicotol tablets, one of our leading druggists said: "It is truly a wonderful remedy for the tobacco habit; away ahead of anything we have ever sold before. We are authorized by the manufacturers to refund the money to every dissatisfied customer, and we would not permit the use of our name unless the remedy possessed unusual merit." Nicotol tablets are sold in this city under an iron-clad money-back guarantee by all up-to-date druggists, including all the Sun, the Logan and the Chambers drug stores.—[Advertisement.



"Cascarets" act on Liver and Bowels without Griping or Sickening you—So Convenient! You wake up with your Head Clear, Complexion Rosy, Breath and Stomach Sweet—No Biliousness, Headache or Upset Stomach.

ORPHANS' HOME ASKS CANNED FRUIT GIFTS.

WOMEN WORKERS START DRIVE FOR CONTRIBUTIONS IN AID OF LITTLE TOTS.

The directors of the Los Angeles Orphans' Home Society at El Centro and Waring streets have found that the supply of jelly, jam and canned vegetables contributed by friends of the tots last year has been eaten up and yesterday they issued an appeal for further contributions. Contributions will be received all day beginning at 9 o'clock on Monday and even the smallest are welcome.

The directors yesterday expressed their thanks to those who contributed in response to the last appeal and said that the children had thoroughly enjoyed the dainties provided by their friends. However, all that is left now is the empty jars and the home announces that these will be exchanged for full ones if anybody wishes to make that arrangement. Home-made canned fruit and vegetables are asked for particularly.

Mrs. Allan C. Balch is in charge of the drive and will be assisted on Monday by Mrs. Walter Lindley and Mrs. T. A. Eisen; on Tuesday by Mrs. Ernest A. Bryant, and Mrs. Eleanor Macauley; on Wednesday by Mrs. Perne Johnson and Mrs. Herman Kerckhoff; on Thursday by Mrs. Walter Fleet and Mrs. W. A. Kerckhoff; on Friday by Mrs. Charles Walton and Mrs. W. R. Hervey, and on Saturday by Mrs. J. W. Dawson and Mrs. Leona Montgomery.

URGES BRITISHERS TO BE AT RECEPTION.

ASKS ALL TO ATTEND WHEN VICTORIA CROSS HERO IS HONORED.

"The British organization of Southern California should get behind the movement to honor the holder of the Victoria Cross, Sergt. W. L. Rayfield," was the statement made yesterday by Attorney George S. Cooper, chairman of the committee that will handle the reception to be given Sergt. Rayfield on the night of November 8, at the Ebell Club House. Mr. Cooper leaves today for the East to interview witnesses in the Harry New murder case, but will return in time to make the address when the citation from King George is read by Consul C. White Mortimer.

"This is a time when all Britishers should get together to show their appreciation of a Los Angeles boy who has earned the highest honor which it is in the power of the British government to bestow."

Ebell Club House will be draped with the flags of all the Allies and special prominence will be given to the Stars and Stripes and the Union Jack. Judge Bledsoe and Marshall Stimson are to be invited as special representatives of America.

The Canadian Society, represented by H. Gearing, secretary, is to have charge of the decorations. The Sons of St. George, represented by H. White, will "provide refreshments. Reginald B. Jones will represent the British Soldiers' Aid Society, Mrs. R. Gibson the Ulster Society and S. R. Mulford the Overseas Club.

BRIBE CASE WITNESS TO SERVE JAIL TERM.

NEGRO POLITICIAN LOSES HIS APPEAL FROM CONVICTION ON LIQUOR CHARGE.

George Brown, former negro politician, one of the star witnesses in the trial of Mayor Woodman, and now testifying in the trial of George Henderson, accused of offering a bribe for police protection, will have to serve a term of 180 days in the City Jail, according to a decision yesterday of Judge Craig, affirming judgment of the city Police Court.

Brown, who is accused jointly with Henderson, on the bribery charge, but was said to have been offered immunity, was convicted nearly a year ago for selling liquor illegally at 585 South Central avenue. He appealed the case, holding that a conflict in testimony did not justify a conviction. He was free on $1000 bail. According to the decision of Judge Craig he will now have to serve the 180 days in jail, no alternative of a fine being in the sentence.

EMPIRE STATE FOLKS TO MEET AT PICNIC.

All who have ever lived in the Empire State are called by President Guernsey to meet under the auspices of the New York State Society of Southern California for a great picnic reunion, all day, Saturday, October 11, in Sycamore Grove, Los Angeles. There will be a brief programme beginning about 2 o'clock, but the main purpose will be to have a good time. Further information may be had from C. H. Parsons, secretary of the Federation of State Societies, Hibernian Savings Bank, Spring and Fourth streets.

Private Office for Ladies

All Business Confidential

I Buy Diamonds

and Diamond Jewelry of all kinds and in Any Quantity; Cash Waiting! Positively pay Highest Prices. Call today and be convinced.

JUSTICE JUSTICE

Theo. J. Hindin

7th and Spring Suite 203 Union Oil Bldg. Los Angeles. Phone 66119

Celebration Sale Extraordinary



MARION M. TUCKER

Last Monday, Sept. 29, we began celebrating the return to work of our journeymen tailors, after their being out on a strike for nearly a month, with the most stupendous tailoring sale in the annals of Southern California.

Every Suit and Overcoat, which, before this unfortunate strike, was marked to sell for Fifty Dollars, will be placed on sale during this Celebration Sale, which will continue throughout the coming month, for only Thirty-five Dollars.

Every garment included in this great sale is positively guaranteed to be of pure wool or pure worsted material; woolens that were bought months ago at a low figure and values that are at the present time absolutely unheard of.

Our Guaranteed Fifty Dollar Values for Thirty-five

$35.00

Our Guaranteed Fifty Dollar Values for Thirty-five

The management will place at the disposal of the public a wonderful line of woolens, including all pure wool worsteds in black, blue, tan, brown, olive, gray—in fact, every shade known to the clothes seekers—for the low price of Thirty-five Dollars for the suit—coat, vest and trousers, or overcoat, in any style desired. The only condition we wish to ask of our patrons is that they allow us a little more time to make the garment than we usually require, owing to the great number of orders already on hand. If, however, speed is absolutely necessary, we are in position to turn out a suit without the least inconvenience in twenty-four hours from the time ordered.

OPEN SATURDAY Till 9 p.m.

417 Spring UNIVERSAL 417 Spring TAILORING CO.

Marion Moore Tucker, Gen. Manager

OPEN SATURDAY Till 9 p.m.

MEMBERSHIP GROWS.

VENICE, Oct. 4.—Secretary Robert Shehan of the Venice Chamber of Commerce announced today that during the last month the membership of the organization had increased 50 per cent. The chamber has been launched on a vigorous campaign to gain new members.

FOR DEPOSITIONS.

Capt. John S. Cooper, counsel for Harry S. New, indicted for the slaying of Miss Freda Lesser in Topango Canyon, July 4, left for the East yesterday, to take depositions in preparation for New's trial on the 27th, inst. It was reported, yesterday that Senator New

BIG FAIR CLOSES.

[LOCAL CORRESPONDENCE.]

HUNTINGTON BEACH, Oct. 4.—After having been attended by more than fifteen thousand people, the Orange County Fair closed here tonight, with an attendance which sets a new record. Today's features included auction sales of live stock and mixed articles, picnic-reunions of G.A.R. veterans and State societies and formation of an Orange county pioneer society. On Friday, educational day, there was an attendance of nearly 4000 school teachers and pupils, all county schools having been dismissed for the day.

SALES MANAGERS MEE

George W. Cartwright will s... the "Mutual Interests of Capital and Labor" at the regular meeting of the International Sales Managers Association at the City Club tomorrow night. The dinner is set for 6:15 o'clock. Carl E. Ross is due back from his eastern trip and may also address the meeting.

-one spoonful

equal to two spoonfuls of most other baking powders

Calumet Baking Powder has double the ordinary leavening strength. You use only one spoonful whereas you use two spoonfuls of most other brands. It is by far the most economical baking powder.

You pay about half the amount asked for high-priced brands. It goes twice as far as most other brands—so you save when you buy it—you save when you use it. But the most important economy of

CALUMET BAKING POWDER

is in its superior quality. Regardless of price, Calumet is the highest grade baking powder made. It is absolutely pure in the can—in the baking. Leaves no harmful residue.

Calumet, wherever placed, always gives satisfaction. It is the largest selling brand of baking powder in the world and is made in the largest, cleanest, most up-to-date Baking Powder factory in existence.

The millions of housewives who use Calumet secure better bakings at a more economical cost than those who do not use it.

With all this evidence of superiority—with all this proof of better baking why should you be satisfied to stand the exorbitant expense of over priced powders or the faults and failings of cheap, inferior brands. You shouldn't—and you *won't*—after one Calumet bake-day trial.

Beware of This—

When you buy a pound can of Calumet, you get a full pound—16 ounces, no short weights. Some baking powders are now being put on the market in 12-ounce cans instead of pound cans. Be sure you get a pound when you want it. Remember Calumet is not made by the Trust—not sold at Trust prices.

Valuable 72-Page Cook Book—Handsomely Illustrated in Colors

Every housewife should have it. The most comprehensive Cook Book ever issued. Hundreds of selected recipes formulated by eminent Chefs and Domestic Scientists. 276 Home Helps that show how to save work, time, money—how to have better things to eat at less cost. Send slip found in a can of Calumet and three 2-cent stamps to help cover expense of packing and mailing. No matter how many Cook Books you have, you need this valuable volume of household aids.

Calumet Baking Powder Co., 4100-4124 Fillmore St., Chicago, Ill.

MAKES MOST PALATABLE AND SWEETEST OF FOODS

BEST BY TEST

THE CITY
AND ENVIRONS.

Christian Science Lecture.

Rev. Andrew J. Graham of Boston will deliver a free lecture, Monday night, on Christian Science, at the First Church of Christ Scientist at Glendale. The doctor is a member of the board of lectureship of the mother church.

Psychologists to Meet.

The Southern California Association of Applied Psychology will meet in the lecture room of the public library tomorrow evening at 8 o'clock. Prof. F. E. Owen, head of the department of psychology of the University of Southern California, will deliver a lecture on "What Can Applied Psychology Do for Us?"

BUSINESS BREVITIES.
[Advertising.]

Miss Lillian Payne opens new classes: Adults, beginners, Monday and Wednesday at 8 p.m.; advanced classes, Tuesday and Thursday at 8 p.m.; High School class, Friday evening, 8 to 10; classes for business men, socially or professionally, also classes now forming for adults and children in classic, interpretative and Russian ballet. Miss Payne, having recently returned from New York with all the very latest and snappy steps, assures you the most advanced work in art of dancing. Mothers, inquire about club rates for school children. Payne's Dancing Academy, 2013 Orange. 554421.

Anna Bergeron's violet ray high-frequency bleaching treatments are the last word in facial treatments and will bleach your skin in a few treatments. One should know the muscles of the face, neck and throat to give a scientific facial, for it means more than a soothing rubbing of the skin, which has no permanent effect. Try any of her Key West Beauty Toilet Preparations (all of which contain witch hazel) and you will use no other. For sale at H. Jevne Co., or at her office, 1219-1221 Haas Bldg., corner Seventh and Broadway.

Lillian Payne announces the opening of a school children's dancing club. Classes, Saturday a.m., 11 to 1, and 1:30 to 3 p.m., ages 5 to 8; Friday p.m., 4:30 to 5:30, ages 8 to 15. Season club rates. Private kindergarten opens October 6, a scientifically prepared course, including dancing. Enrollment limited. Enroll now. Phone 556631. Payne's Dancing Academy, 2013 Orange st.

The L. A. School of Lip-Reading for Deafened Adults (Miss Case, principal) has increased its force by the addition of two qualified teachers — Miss Senter of Pasadena and Miss Foley, this summer's graduate of the N. Y. School. Special practice course with lessons. If you wish to keep abreast the times take up lip-reading and do it now. 4005 Story Bldg.

Phillip H. Goldberg and Ida M. Bosley will form classes in dancing. Adult beginners, Monday, Oct. 6; intermediate, Tuesday, Oct. 7; advanced class and social, Wednesday and Saturday, Oct. 4 and 11; High School class for High School students only, Friday, Oct. 10; ten lessons, $5. Flower st., corner 16th.

Dr. J. H. Wada, expert chiropodist, for the past ten years associated with Dr. J. W. Ball, wishes to announce that on and after October 10 he will have offices at 412-413 Pay Bldg., Third and Hill sts. Hours 9 a.m. to 4 p.m.

Lyla Ramstead, specialist. Removal of superfluous hair, moles and warts by use of electric needle. Experienced Marinello operator, also trained nurse. Highest recommendations. Appointment by telephone, 53387.

The new natation without exertion is a most delightful and exhilarating recreation for which there is no substitute. Taught only at the Wilkinson Colleges of Swimming, Flower st. at 16th.

By the famous Wilkinson system pupils learn to swim as if by magic. Swim for health and beauty in the germ-proof water, always clean and warm. Flower st. at 16th. 21850.

Real 2.75 beer, Eastside or Maier, $5 doz. net; pure wine vinegar, red or white, 75c gallon; Lyon, Grenadine or raspberry syrup, 75c per bottle. Grumbach Wine Company, 659 Central ave. Main 1891.

A new swimming plunge opens today (Sunday.) Ladies may bring escorts Sundays, 8 a.m. to 6 p.m., and on Fridays, 5 p.m. to 8 p.m. The Wilkinson Ladies' Plunge, Flower st. at 16th. 21850.

Precise pupils and particular patrons prefer private ponds pure as the pools of paradise. Flower st. at 16th.

Zinnamon's Button Factory, plaiting, hemstitching, sponging, machine and hand-made buttonholes. New location, 424 S. Broadway, 6th floor.

Miss. Emma de Girard, dressmaking school. Drafting class Tuesday and Thursday evenings, 7 to 9. 202 Hamburger Bldg.

Exploit society smart set studies modern style swimming at the special, select, exclusive, social swimming school. Flower st. at 16th.

The Times Branch Office, 619 S. Hope st. Advertisements and subscriptions taken. Telephones Pico 391.

Huddel is in personal attendance at the Dental Office, 202½ Broadway. Phone 12119.

Sparrevohn, dentist, now 908 Haas-Howorth Bld., 6th-Hill. 14090. Diamond loans. Kusel. Stimson Bldg.

Best in photography, Steckel studio.

"The Exclusive Specialty House for Feminine Apparel"
Garments of Style, Quality, Popular Prices.

Myer Siegel & Co.

443-445-447 S. Broadway

Her Hat

Is Woman's Crowning Glory This Season

The spirit of Paris reflected in every hat—whether it is large or small, from the most inexpensive to the real French model.

Models that reveal cleverness, originality and distinction.

Moderately priced at $22.50. *(Main Floor)*

Furs

Reign supreme this season and show their authority in novel and graceful ways.

Neckpieces of Alaskan Foxes.....$67 to $150
Neckpieces of Kolinsky.....$25 to $50
Neckpieces of Stone-Marten.....$40 to $85

Coatees of Hudson Seal and other garments portraying the newest in furs are moderately priced. *(Second Floor)*

New Neckwear

Delightfully capricious and smart is the new neckwear—Jabots—collars and sets of real laces or nets and organdies. Moderately priced. *(Main Floor)*

Smart Models in

Hand Made Blouses

of sheer Georgette, Batiste and Voile, smart models of Georgette with tiny satin folds and beautiful cut-work embroidery, others daintily lace trimmed. Priced from $20 to $50.

Those of Voile and Batiste follow the more simple lines—smartly tucked or hand drawn—others showing real lace are priced from $5.50 to $30.00. Sizes 34 to 44.

(Main Floor)

Charming Antidotes for Cool Autumn Mornings

Robes

in soft satins, crepe de chines, velvets, French flannels and albatross.

Exceptionally beautiful are the tufted robes of silk, using hand work as the only ornamentation. White, pink, blue, orchid, rose and black.

$15 to $50

(Third Floor)

Gowns

—for Afternoon Social Affairs

—where one meets Fashion in her most charming mood. Black satin meteor, charmeuse and duvetyn in Autumn shades, are very popular on account of their many distinctive features.

—the very charming model illustrated is fashioned of black satin meteor and shows how chic simple lines can be with the aid of blue embroidery and a very narrow sash. Sizes for women, small women and misses.

(Second Floor)



Garments of Style, Quality, Popular Prices.
"The Exclusive Specialty House for Feminine Apparel"

WHAT'S DOING TODAY.

Mass meeting under auspices of League to Enforce Peace, Clune's Auditorium, 2:30 p.m.

Ratification of Peace Treaty subject in Los Angeles churches. Mayor Snyder speaks at Hazzard's Presbyterian church on League of Nations, evening.

Gregory's Band plays at Lincoln Park afternoon, and evening concerts at Echo and Westlake parks.

Museum of History, Science and Art, Exposition Park, free to the public, afternoon.

Southwest Museum, Avenue 46 and Marmion way, opposite Sycamore Grove, free to the public, afternoon.

Ringling musical concert, Trinity Auditorium, afternoon.

AMUSEMENTS.

Grauman's—"The Big Gate Wallop."
Alhambra—"A Man's Fight."
Pantages—Vaudeville.
Hippodrome—Vaudeville.
Rialto—"Wagon Tracks."
Rivoli—"The Bondman."
Orpheum—Vaudeville.
Majestic—Stock company in "Danger."
Mason—"Up Flies Mud."
Burbank—Musical comedy company in "Ringing Up Father."
Clune's Broadway—"The Other Half."
De Luxe—"Bill Henry."
Symphony—"Her Purchase Price."
Palace—"The Whispering Woman."
California—"Lombardi, Ltd."
Tally's—"Young Diana."
Superba—"Lord."
Garden—"Mothers of Men."
Morosco—Stock company in "Civilian Clothes."
Garrick—"Back Stage."
Washington Park—Baseball.

TO HOLD LUNCHEON.

"The Need of a New Central Library Building," will be the subject of Everett R. Perry's address before the Comercial Board of Los Angeles, next Wednesday at noon. G. Vernon Bennett will tell of the rehabilitation of American soldiers. Wilbur E. Coffey, an expert pianist, and Miss Marjorie Bean, a coloratura soprano soloist, will furnish the entertainment portion of the programme. John E. Hulling will be chairman of the meeting.

PATRIOTIC MOTHERS.

The Patriotic Mothers of Sons in Service will meet tomorrow afternoon at 2 o'clock at the Broadway Department Store Auditorium. Reports relating to future work of the organization will be read.



—TEETH $5.00—
Best Set None better, no matter how much you pay. Including your choice of BEST material, durable suction material gums, horseshoe plate, and GUARANTEED 10 years $7.00

My Extremely Low Prices

Best Set of Teeth	$7.00
Gold Crowns (22 karat)	$4.00
Bridge Work (22 karat)	$4.00
Porcelain Crowns	$4.00
Gold Fillings (Best)	$1.00 up
Gold Inlays (Best)	$1.50 up
Synthetic Porcelain Fillings	$1.00 up
Silver Fillings (Best)	50c up
Cement Fillings (Best)	50c up
Teeth Treated	50c
Nerve Removed (Painless)	$1.00
Teeth Extracted (Painless)	50c

No charge for Painless Extraction and Cleaning, when other work is contracted for.

X-Ray DIAGNOSIS

Old gold is valuable. I pay cash or allow you full value for it on dental work.

LIBERTY BONDS ACCEPTED

NOT A DENTAL PARLOR. A private, high-class, up-to-date, SANITARY dental office, with sterilized instruments and gentlemanly operators whom you will not be ashamed to recommend to your friends.

EXAMINATION FREE.
Hours 9:30 to 6:00; Sunday, 9 to 12.
DR. FAIRFIELD
309 to 305 Pantages Theater Bldg.
336 South Broadway. Phone 65560

D. BONOFF
FURRIER
LATEST FUR FASHIONS.
New Location
620 S. BROADWAY. Phone 12618

These Plants and Bulbs Ship Easily Via Parcels Post

PLANTING TIME
WINTER FLOWERING BULBS
WINTER FLOWERING PLANTS

RANUNCULUS
The Wonder Flower of Spring. We offer our own strain grown at our own Nurseries.

60c DOZEN. $4.00 HUNDRED.

Narcissus Emperor, large, pure yellow.
Narcissus Paper White, pure white.
Narcissus Golden Spur, golden yellow.
Chinese Sacred Narcissus, pure white.
75c Dozen, $5.00 Hundred.

WINTER FLOWERING SWEET PEAS
White, Pink, Salmon, Red, Yellow, Blue, Lavender, Purple, Rose, Orange or mixed.
25c Pkt.

TULIPS
Wm. Pitt, Carmine.
Pride of Haarlem, Rosy Red.
Clara Butt, Salmon Pink.
Picotee, White-edged Pink.
Inglescomb Yellow, Yellow.
Inglescomb Pink, Pink.
Bauton d'Or, Yellow.

WINTER FLOWERING STOCKS
Winter Flowering Snapdragons, two-inch pot plants.
60c Dozen, $4.00 Hundred.

PAUL J. HOWARD'S
HORTICULTURAL ESTABLISHMENT
Wilshire 1800 — 1521 WEST SEVENTH STREET — Automatic 557020
No Connection With Any Other Firm.



Teeth Extracted Painlessly **FREE**
SET OF TEETH $5
Standard Sanitary Plate $6.00
GOLD CROWN and BRIDGE WORK $4.00
Guaranteed for 12 years.
Fillings $1 and Up
SPECIAL OFFER $11
Aluminum Plate
Cleanest, lightest, most satisfactory plate made. Absolute fit and satisfaction guaranteed.
Examination Free
"GOOD, HONEST DENTISTRY" Is My Motto.
DR. CAMPBELL
PAINLESS DENTIST
437 South Broadway
Office Hours 8:30 to 5:30. Home Phone



Dancing
Lessons in Strictly Private Studio
TO-NIGHT 12½c
OPEN ALL DAY
TILL MIDNIGHT
No Appointment Necessary
Go Where You Can Learn Beginners Taught
Strictly Individual Teachers
MR. WAL WILSON
Expert Teachers from Wilson's Dancing Academy NEW YORK
417 W 5th St Phone
Bet Hill and Olive 62970

REED BROS. CO.
Complete Funeral as low as $75.
Lady Attendant.
1145 So. Flower Street.
Phone 19116.
Undertakers



OPERATING
Done entirely by proprietor. Why depend on the work of disinterested operators?
Scientifically made, this ROOFLESS PLATE is admittedly the best achievement of Dental skill. Holds like an anchor when made in
The NEW ANCHOR WAY
Come here in the morning, have your old teeth extracted FREE and return home at night with a NEW set that fits perfectly. Extractions and dental surgery made PAINLESS.
Dr. B. C. Sutherland
820 South Broadway.
Opposite Hamburger's Dept. Store, Phone Main 1683.
Hours, 8:30 a.m. to 5:30 p.m.

ANOTHER WONDERFUL
BEACON LAMP SALE
A BIG CUT ON ALL TABLE AND FLOOR LAMPS, ONE WEEK ONLY, OCTOBER 6 TO 11, ONLY



A FULL LINE OF BOUDOIR LAMPS AND FRENCHY SILK SHADES, ALL REDUCED IN PRICE.



A big shipment of Table Lamps just arrived. Prices from $10.50 to $48.00. Come in and ask for
25% Discount

Extra Special
A beautiful line of medium-size Table Lamps, asst. finishes. New stock; reg. $16.00.
Special, $11.75



Lamp Complete
22-inch silk shade in rose, blue or gold. Mahogany finished base, regular, $26.75.
Special, $15.85

Real Mahogany bases, beautifully finished, reg. $20, special, $15.00.
Gilt and Polycrome Floor Lamps.
$35 to $40 values $29.50
$40 to $80 values $33.50
Send for Fixture Catalogue

No. 18383—1716—1718
Regular $20.00.
Special, $15.75
Our fixture dept. has some wonderful values to offer. Glad to estimate your job.

THE BEACON LIGHT CO.
EVERYTHING GAS & ELECTRIC
L. A. GAS APPLIANCE CO.
62304 — 636 SOUTH HILL STREET — Main 856

TENANTS
There is a great amount of satisfaction to be had if you are located in a building erected to suit your particular business.
We will build for you on one of our various sites at a rental that is sure to be of interest to you.
Ask Office That Knows
LAUGHLIN-GOSS
Rental Service
SECOND FLOOR HOPKER LAUGHLIN BLDG.

THE WEATHER.
[Official Report.]

LOCAL OFFICE, U. S. WEATHER BUREAU, Los Angeles, Oct. 4. — [Reported by H. R. Hosser, Meteorologist.] At 5 o'clock a.m. the barometer registered 29.90; at 5 p.m., 29.85. Thermometer for the corresponding hours showed 55 deg. and 72 deg. Relative humidity, 5 a.m., 71 per cent.; 5 p.m., 40 per cent. Wind, 5 a.m., northeast, velocity 4 miles; 5 p.m., west, velocity 9 miles. Highest temperature, 76 deg.; lowest, 54 deg. Rainfall for season, 1.39 inches; last season to date, .67 of an inch. Barometer reduced to sea level.

WEATHER CONDITIONS.—Rain has fallen during the past twenty-four hours at seven stations from the Rocky Mountains to the Mississippi River, but fair weather has prevailed over the Pacific slope. The pressure is low in Southern Arizona and New Mexico, but a field of moderately high pressure lies over Oregon, Washington, Idaho and Wyoming. Fair weather will continue in this vicinity Sunday.

Northerly winds prevailed at the surface yesterday morning. At 600 feet elevation the wind shifted to westerly, but at 1300 feet northerly winds prevailed. This direction was maintained up to 3000 feet, above 3000 feet and up to the limit of observations, which is 10,000 feet, the wind was generally from the northeast. The velocities were very light, the maximum velocity being 7 miles per hour at 2500 feet elevation.

ORCHARD REPORTS.—Minimum and maximum temperatures from the orchards received yesterday by the Los Angeles office of the U. S. Weather Bureau were as follows:

Stations.	Max.	Min.
Corona	90	50
Pasadena	75	43
Pomona	72	41
Redlands	79	44
Riverside	80	40
Santa Barbara	74	48
San Bernardino	79	44
Santa Ana	72	41
San Fernando	75	44

LOCAL FORECAST.

For Los Angeles and vicinity: Fair Sunday.

STATE FORECAST.

SAN FRANCISCO, Oct. 4.—Weather forecast: Northern California: Fair Sunday; gentle winds, mostly westerly.

Southern California: Fair Sunday; gentle winds, mostly westerly along the coast and northerly in the interior.

Sacramento, Santa Clara and San Joaquin valleys: Fair Sunday; gentle winds, mostly northerly.

ADVANCE FORECAST.

WASHINGTON, Oct. 4.—Weather predictions for the week beginning Monday:

Southern Rocky Mountain and Plateau regions, generally Fair and cool with frosts beginning of the week; normal temperature thereafter.

Pacific Coast States: Generally fair with normal temperature.

TIDE TABLE.

		Low.	High.	Low.	High.
Sunday,	Oct. 5	12:16	6:30	12:50	6:18
		0.7	5.0	2.9	5.1
Monday,	Oct. 6	12:49	7:07	1:07	7:04
		0.6	5.0	1.8	3.6
Tuesday,	Oct. 7	1:29	7:39	1:46	7:49
		0.5	4.9	0.7	3.9
Wednesday,	Oct. 8	1:51	8:09	2:28	8:23
		0.6	4.4	0.1	3.7
Thursday,	Oct. 9	2:24	8:39	3:07	8:51
		0.7	4.7	—0.4	3.7

NOTE.—Tides are shown in the order of their occurrence after midnight. Time used refers to standard schedule. Subtract one hour for daylight saving plan. Figures below the hour indicate height above zero, or mean low water. Minus sign indicates distance below that point.

VITAL RECORD.

MARRIAGE LICENSES.

The following marriage licenses were issued yesterday. Name and age given.

ERNSTED — AUSTIN. John Barstead, 21; Vera Austin, 16.
DAVIS — HAYES. Spencer E. Davis, 28; Nona T. Hayes, 26.
FOLEY — ANDERSMING. John F. Foley, 29; Mary Anderson, 20.
GARRETT — JOHNSON. Robert Garrett, 35; Pinkie M. Johnson, 31.
HAMMOND — YORK. Samuel V. Hammond, 45; Anna V. York, 40.
HORAN — SENKOWSKI. Philip Horan, 27; Minnie Senkowski, 25.
JOHNSON — NELSON. Frank Johnson, 31; Hilma B. Nelson, 31.
JONES — SERRANANSKI. Aaron E. Jones, 24; Mary V. Serrananski, 24.
JULIANE — RICHARDS. James V. Juliano, 25; Frances M. Richards, 20.
KELLER — VALENZUELA. Walter A. J. Keller, 21; Violet R. Valenzuela, 18.
LOHER — FISHER. Howard W. Loher, 24; Ruth F. Fisher, 20.
MADDOX — MORROW. Benton Maddox, 53; Ethel Morrow, 37.
MOLLELA — VALENCIA. Frank Mollica, 27; Julie Valencia, 25.
NORBERG — BOSAN. Carl A. Norberg, 29; Alberta Bosan, 28.
RODRIGUEZ — HERNANDEZ. Jose Rodriguez, 23; Dorotea Hernandez, 23.
SCOTT — HALE. Paul M. Scott, 30; Garnet S. Hale, 28.
SHALHEIM — NORDSTROM. Clifford L. Shalley, 21; Franchone Nordstrom, 21.
SHIRLEY — AUSTIN. Knox A. Shirley, 25; Helen P. Austin, 20.
SMITH — DEL GRAIN. Wilbur S. Smith, 45; Jessie de Grain, 30.

MARRIAGE LICENSES.

The following marriage licenses were issued yesterday. Name and age given.

WARK — QUANTENBERG. Anthony Wark, 24; Quantenberg, 22.
WEITMAN — McQUIN. Edwin Weitman, 22; Ida McQuin, 22.
WIDNER — SHUMOT. Ben F. Widner, 21; Ruth E. Shumot, 19.
WOODCOCK — YOST. Jack A. Woodcock, 21; S. Yost, 22.
WOODS — DE MASTERS. Edwin S. Woods, 21; Clara Bell de Masters, 21.
YOUNG — WINDETH. John L. Young, 30; Vinnie, 23.

BIRTHS.

Names, sex, place and date of birth.

BOLARDY, Mr. and Mrs. John, ... Good Samaritan Hospital, October 1.
BOSHARDER, Mr. and Mrs. Albert, ... Lincoln Hospital, October 1.
CAMPBELL, Mr. and Mrs. Walter, ... Memorial Hospital, October 2.
CRAWFORD, Mr. and Mrs. Spence, ... Vincent's Hospital, October 2.
DELMAS, Mr. and Mrs. Bryan, ... ida Hospital, September 28.
FITZPATRICK, Mr. and Mrs. Archie, ... Hospital, September 30.
GREATHOUSE, Mr. and Mrs. William, ... North Workman street, October 1.
HOLADAY, Mr. and Mrs. Charles, ... ent's Hospital, October 1.
JOYCE, Mr. and Mrs. Thomas, ... 1103 plain, October 1.

DIVORCE SUITS FILED.

FOSTER, John A. against Ida M.
HENTON, A. Mabel against Wilbur.
MERCHANT, Grace E. against David S.
ROBERTS, Ralph J. against L. B.
SCALLORN, Elizabeth against John F.
WILSON, Clara P. against Robert W.

DIVORCE DECREES GRANTED.

FANNING, Loretta from Frank.
KAUFMAN, Sadie Drew, I. L.
RICHARDS, Ada from Robert G.
WILSON, Lawrence from Lucile.

OFFICIAL DEATH LIST.

Name and place of death—

ALEXANDER, Eddy, Los Angeles.
ANDERSON, Carl, Los Angeles.
COX, Mildred, Los Angeles.
DEAN, Mary, Los Angeles.
FITCH, Charlotte, Los Angeles.
GILLESPIE, Arthur, Los Angeles.
INGRAM, Michael, Los Angeles.
JEFFERY, Thomas, Los Angeles.
KINNA, Janet, Los Angeles.
LYNCH, John, Los Angeles.
MARKS, Amelia, Los Angeles.
ROWE, Hyland, Los Angeles.
WEIR, Harriet, Los Angeles.

DEATHS.

With Funeral Announcements.

FARLEY, At 1234 North Virgil avenue, ... Lauren Bell Farley. Funeral Wednesday, October 8, at ... from chapel of Pierce Bros. & G...

HATCH, October 1, Clarice Hatch, ... Funeral Monday, 10:30 a.m., ... of George K. Willett.

HEATH, October 2, 1919, Harriet M. ... loved wife of Fred Eno Heath. Funeral services will be held at ... Crossley, Hollenbeck and Glassell ... 5th, October 6, at 11 o'clock a.m. ... Fitch, mortician.

HIGGINS, At 1401 Clover street, Garvanza, ... aged 76 years, husband of Alice ... Remains at Brunes Brothers, 341 ...

HIGLIN, At 32004 West Forty-eighth ... F. Higlin, aged 17 years. Funeral ... Higlin and father of Miss Ina ... Pauline and Frank Higlin of Los ... Charles Higlin of Oskaloosa, Iowa. ... Funeral services Wednesday, Oct. ... p.m., from the funeral parlors of W. ... 7306 South Flower street.

HUGHES, October 4, Albert M. Hughes, ... Remains at Brunes Brothers, 341 ...

JENSEN, At 1613 West Washington ... Christine, beloved wife of Christian ... aged 64 years. ... Funeral at the chapel of Brunes ... Sun., 2 p.m. Interment, Rosedale ...

JOHNSON, At 1118 Delaware drive, ... Vira M. Johnson, beloved wife of ... Warren of this city, and sister of ... Jones, D. W. Jones and Gaynor Jones ... Angeles. ... Remains at the chapel of Gentry, ... 1201 South Flower street.

JORDAN, At the General Hospital, ... of heart failure, J. Foster Jordan, ... years, beloved husband of Mrs. Jo... Funeral notice later.

LEVY, At 1185 West Eighteenth street, ... Goodwin Levy, widow of the late ... Levy, mother of Mrs. Ida Cohen ... and grandmother of Georgette Cohen, ... Sister of W. D. and ... Meldon, Clarence Rogers ... Mrs. A. A. Warner of Oakland. ... Funeral services will be private. ... October 6, at 2 p.m., from the ... of W. A. Brown, 1235 South Flower ...

MILLER, Caroline Miller of 1616 ... Funeral Sunday, October 5, at ... Mrs. Funeral Home, 1240 ...

MILLS, October 3, at Santa Monica, ... loving husband of Mrs. Agnes C. ... father of Ingrald H. Mills. ... Services Monday, October 6, at ... from the funeral home of ... & Hewitt, 630 South Hope street. ... Hollywood Cemetery. Friends ...

PAXTON, At his home in Pasadena, Oct. ... 1919, M. C. Paxton, aged 80 ... Funeral services will be held at ... Scovel Co. Chapel, Colorado ... a.m. Interment, Rosedale Cemetery. ... pine friends are invited to attend.

REES, At 1407 Santee street, Cedric ... Rees, formerly of St. Paul, Minn., ... Gretta, Charles and Clement Rees. ... Funeral from the chapel of Brunes ... 341 South Flower street, Monday, ... ber 6, at 7:40 a.m. Services in ... Joseph's Church at 8 o'clock. Interment ...

ROBINSON, At 1028 West Thirty-... Miss Mildred Robinson, aged 18 years, ... son of Mrs. J. Robinson, sister of ... ner S. Robinson of this city. ... Funeral services Monday, October ... a.m., from the funeral parlors of W. ... 1265 South Flower street.

SHARP, At Fresno, Cal., October 2, ... Mrs. Mai Lin Ruffin and ... Tokomaru street, aged 54 years. ... Funeral at Inman Broadway ... morrow, Monday, at 1:30 p.m.

SENTEGA, October 4, Federico, infant ... of Arcadia Terrazas de Sentega, ... years 10 months 25 days. Maria ... Adams. Maria de Lourdes Sentega, ... of Sinforiano de Sentega, aged 39 ... Funeral from the residence, 1... Gramercy place, Monday, October ... Interment Calvary Cemetery.

SKINNER, Dr. Cynthia A. Skinner of ... olis, Ind., ... Remains at the Crosse funeral ... tion of funeral later.

SMITH, Frances Smith of 5428 Lemon ... aged 76 years. ... Funeral from Vesper & Hunt's ... Blvd. Saturday, October 4, at ...

TRAUT, October 1, 1919, Mrs. Sidney ... Interment, Nashville, Ind., 7 ... Co., Speaker.

WHITAKER, At Oxnard, Cal., ... Whitaker, aged 70 years, husband of ... Mrs. W. F. Westerman of Oxnard. ... Funeral services Monday, Oct. ... a.m. from the funeral parlors of ... 1235 South Flower street.

WILLIAMS, October 3, at 7543 ... Williams Wheeler Williams, aged ... merly of Baltimore, Md. He is ... wife and two daughters, Mrs. ... Helen Williams, Long Beach; a ... John S. Walter Van Nuys, and ... Williams, Riverton, Wyo. ... Funeral services will be held ... of W. M. Brother, 6340 Hollywood ... Monday, October 6, at 2 p.m.

IN MEMORIAM.

ANGELO GERALD BRONEY. ... Corporal, Medical Detachment ... Killed in action October 8, 1918. ... Anniversary requiem mass at St. ... Pro and Mariposa streets, Thursday, ... 8:15 o'clock.

"CLASSIC MONUMENTS"

Bronze-Granite Granite Co., 605 ... plans and MIR streets, Los Angeles. ...

Monuments.

Free book, "Memorial Masterpieces." ... 72713. J. Hopkins, 1519 Mission. ...

LODGE NOTICE.

Pasadena Commandery, No. 58, ... I. O. Knights of Malta, meets ... and third Monday evenings in ... in I. O. O. F. Temple, Pasadena. ... BENJAMIN BOSLY, ... 305 Fair Oaks, ...

VETERANS OF FOREIGN ...

Meets every Tuesday at 7:30 ... Grand Hall, 202 South Hill ... bering town Foreign service ... township. Men of A.E.F. ...

FUNERAL DIRECTORS.

E. E. Overholtzer—Grand ... S. CLAIR OVERHOLTZER, ... Main 6002—Pico at Grand ...

R. C. Dellenbaugh, 731 W. ... Also Mrs. Sing, formerly of Sing & ... Phone 20767. 1047 Sa...

CRESSE, ... 2009 Pasadena ave. Phone ...

Alvarez & Bise—Phone ... Office and Coast. ...

Ivy H. Overholtzer, ... 331 Grand at Tenth. 6260—Main ...

E. C. KOOP, 1814 W. WASH...

Utter & Rappe.

Central Avenue Undertaking ...

Garrett & Company.

W. H. Sutch.

Darling's Shop. ... FLORAL DESIGNS. ... Athletic Park, ... 36th st., Tel. Exp. ...

THE GUMPS—GET THE GAFF! O, LIN!



MARRIAGE LICENSES.

The following marriage licenses were issued [illegible]
father. Name and age given.

WARE—QUARTENDEN, Anthony Ware, [illegible]
and R. Quartenden, 24.
WHITMAN—MARTIN, Edwin Workman, [illegible]
Ila McGrain, 20.
WIDNER—BRIMHOT, Ben F. Widner, 24, [illegible]
E. Brimhot, 19.
WOODCOCK—YOST, Jack A. Woodcock, 21, [illegible]
Yost, 23.
WOODS—DE MASTERS, Edwin H. Woods, [illegible]
Gertrude G. de Masters, 27.
YOUNG—LINDSTEN, John L. Young, 29, [illegible]
Vinetta, 23.

BIRTHS.

Names, sex, place and date of birth.

BOSARTY, Mr. and Mrs. Elijah, [illegible]
Good Samaritan Hospital, October 1.
BOSBACHER, Mr. and Mrs. Joseph, [illegible]
Lorenzo Hemelen, October 1.
CAMPBELL, Mr. and Mrs. Walter, [illegible]
Memorial Hospital, October 2.
CRAWFORD, Mr. and Mrs. Samuel, [illegible]
Vincent's Hospital, October 2.
EMILIAI, Mr. and Mrs. Bryce, Pasadena, [illegible]
ena Hospital, October 28.
FITZPATRICK, Mr. and Mrs. Archie, [illegible]
Hospital, September 29.
GREATHOUSE, Mr. and Mrs. William, [illegible]
North Workman street, October 1.
HOLADAY, Mr. and Mrs. Charles, [illegible]
ness's Hospital, October 1.
JOYCE, Mr. and Mrs. Dorcas, [illegible]
ninth place, October 1.

DIVORCE SUITS FILED.

[illegible]
BELL, John A. against Ida M.
DEUTON, A. Mabel against Wilbur.
MERCHANT, Grace E. against David N.
ROBERTS, Ruth J. against L. S.
WALLACE, Elizabeth against John W.
WILSON, Clara P. against Robert W.

DIVORCE DECREES GRANTED.

FANNING, Loretta from Frank.
KAUFMAN, Belle from J. L.
RICHARDS, Ada from Robert O.
WILSON, Lawrence from Lydia.

OFFICIAL DEATH LIST.

Names and place of death— Age.
ALEXANDER, Eddy, Los Angeles..... 21
ANDERSON, Ole, Los Angeles..... 59
COX, Mildred, Los Angeles..... 20
EMAN, Mary, Los Angeles..... 62
FITCH, Charles, Los Angeles..... 42
GILLASPIE, Arthur, Los Angeles..... 75
HOEKINS, Michael, Los Angeles..... 62
JEFFERY, Thomas, Los Angeles..... 71
KUNZA, Jessie, Los Angeles..... 19
LYNCH, John, Los Angeles..... 71
MABEE, Amelia, Los Angeles..... 71
NOYES, Thelbert, Los Angeles..... 19
WEIR, Harriet, Los Angeles..... 75

DEATHS.

With Funeral Announcements.

FARLEY, At 1254 North Virgil avenue, [illegible]
Lauren Bell Farley.
Funeral Wednesday, October 8, at 11 a.m. [illegible]
from Gospel of Peace Home, A. C.
HATCH, October 1, Gladys Hatch, aged [illegible]
Funeral, Monday, 10:30 a.m., from [illegible]
of George E. Willett.
HEATH, October 3, 1919, Harriet M. Heath, [illegible]
loved mother of Harriet Heath.
Funeral services will be held at Los [illegible]
Crematory, Eighteenth and Grand avenue, [illegible]
day, October 6, at 11 o'clock a.m. [illegible]
friends invited.
HIGGINS, At 1501 Grove street, George E. Higgins, [illegible]
aged 76 years, husband of Alice M. Higgins. [illegible]
Remains at Brown Brothers, 923 [illegible]
HIGLIN, At 2020 West Forty-eighth street, [illegible]
F. Higlin, aged 17 years, beloved husband [illegible]
Hattie Higlin and father of Miss Leona [illegible]
Pauline and Frank Higlin, of this city. [illegible]
Funeral services Wednesday, October 8, [illegible]
p.m., from the late residence. Interment [illegible]
Funeral services Wednesday, October 8, at [illegible]
from the funeral parlors of W. A. [illegible]
1530 South Flower street.
HUGHES, October 4, Albert M. Hughes, [illegible]
Remains at Pierce Brothers', 845 [illegible]
JENSEN, At 1618 West Washington, Ottelia [illegible]
Christine, beloved wife of Christian [illegible]
aged 62 years.
Funeral notice later, at the chapel of Robert [illegible]
Son, 1218 South Flower street, [illegible]
Rose Cemetery.
JOHNSON, At 1118 Delaware drive, October [illegible]
Vira M. Johnson, beloved mother of [illegible]
Warren, of this city, and sister of [illegible]
Jessie D. Gr. Jones of Los Angeles [illegible]
ville, N. Y.
Resting at the chapel of Chenoweth & [illegible]
pany, 1261 South Flower street.
JOHNSON, At 1191 Seventh street, October 4, [illegible]
of heart failure, Lewis Johnson, aged [illegible]
years, beloved husband of Mrs. Julia [illegible]
Funeral notice later.
LEVY, At 1135 West Eighteenth street, [illegible]
Adolphe Levy, widower of the late Ad. [illegible]
loved brother of Mrs. Claude Gibson, [illegible]
and grandfather of Marguite Gibson, [illegible]
Mrs. Sister of W. D. and Wm. [illegible]
Miller, Mrs. Florence Bloch, all of this [illegible]
Funeral services will be private. [illegible]
October 6, at 2 p.m., from Gates [illegible]
Interment Home of Peace. Friends [illegible]
MILLER, Cordine Miller of 1033½ West [illegible]
Funeral Tuesday at 10 a.m. from the [illegible]
late Funeral Director, 1033½ West [illegible]
MILLS, October 3, at Sierra Madre, John [illegible]
loved husband of Mrs. Anna C. Mills, [illegible]
father of Ernest M. Mills.
Services Monday, October 6, at 2 p.m. [illegible]
from the Funeral Home of Utter & Rappe, [illegible]
Hollywood Cemetery. Friends invited.
PARTON, At his home in Burbank, Cal., [illegible]
R. Parton, aged 62 years.
Funeral services will be held at Gates [illegible]
Boyle Chapel, Glendale, October 6, at [illegible]
p.m. Interment Glendale Cemetery. [illegible]
friends take Glendale car to Post [illegible]
REES, At 2437 Union street, October 3, [illegible]
Rees, beloved husband of Ethel [illegible]
Corina, Charles and Clement Rees, [illegible]
years.
Funeral from the chapel of Robert [illegible]
Son, 1218 South Flower street, Monday, [illegible]
at 2:30 p.m. Los Angeles Crematory. [illegible]
ROBINSON, At 1028 West Thirty-seventh [illegible]
Helen Frances, aged 10 years, [illegible]
son of Mrs. Marie I. Robinson, [illegible]
ter E. Robinson of this city.
Funeral services Monday, October 6, at [illegible]
p.m., from the Funeral parlors of W. A. [illegible]
1530 South Flower street.
SHARP, At Fresno, Cal., October 3, Joel S. [illegible]
son of Mr. and Mrs. Rufus Sharp of [illegible]
Telegraph street, aged 31 years.
Funeral at Lyman Heavy chapel, [illegible]
nora, Monday at 1:30 p.m.
SMITH-GALT, October 4, Pasadena, beloved [illegible]
of Angelo Terrace de Smith, [illegible]
erine M. Caffie A., Maria Louise, [illegible]
Adams, Maria de Lourdes Hastings, [illegible]
of Sinfonosa de Smith, aged 59 [illegible]
Funeral from the residence, 1001 [illegible]
Ormond street, Monday, October 6, at [illegible]
Solemn requiem high mass at Church of [illegible]
Thomas the Apostle, West Pico street, [illegible]
a.m. Interment Calvary Cemetery.
SKINNER, Dr. Cynthia A. Skinner of [illegible]
dale drive.
Services at the Crane funeral chapel, [illegible]
dale of Funeral later.
SMITH, Evaline Smith of 5420 Lexington [illegible]
aged 76 years.
Funeral from Vesper & Hart's chapel, [illegible]
Blvd. Friday, October 4, at 2 p.m.
TRAUT, October 1, 1919, Mrs. Sylvia B. Traut, [illegible]
Traut, Hollidaysburg, Pa. Funeral [illegible]
Co., Glendale.
WHITAKER, At Oxnard, Cal., Mrs. Mercedes [illegible]
Whitaker, aged 70 years, beloved [illegible]
Mrs. W. F. Westerveld of Oxnard, Cal. [illegible]
Funeral services Monday, October 6, at [illegible]
p.m., from the funeral parlors of W. A. [illegible]
1530 South Flower street.
WILLIAMS, October 3, at 7543 Hazeltine [illegible]
Van Nuys, Wendell Williams, [illegible]
nearly of Baltimore, Md. He is survived [illegible]
wife and two daughters; his father, [illegible]
Helen Williams, living (blind); a sister, [illegible]
John G. walter Van Nuys, and brother, [illegible]
Williams, of Los Angeles.
Funeral services will be held from the [illegible]
of W. E. Brother, 6360 Hollywood [illegible]
Sunday, October 6, at 2 p.m.

IN MEMORIAM.

ANGELO GERALD BROPHY,
Corporal, 361st Infantry,
Killed in action October 9, 1918.
Anniversary requiem mass at St. Thomas [illegible]
8:30 o'clock.

"CLASSIC MONUMENTS."

Granite-Pyrite Granite Co., 800 Pacific [illegible]
Phone and 781 avenue, Los Angeles. [illegible]

Monuments.

For book, "Memorial Masterpieces"—Write [illegible]
THEO. J. Starkey, 1919 McCoun.

LODGE NOTICE.

Parkdale Commandery, No. 49, A. [illegible]
I. O. Knights of Malta, [illegible]
Wednesday evening of each month [illegible]
I. O. O. F. Temple, Pasadena. [illegible]
EDGAR LEROY, Recorder.
250 Park street, Pasadena.

VETERANS OF FOREIGN WARS.

Meets every Tuesday at 7:30 p.m. [illegible]
Shield Hall, 233 South Hill street. [illegible]
having seen foreign service eligible [illegible]
membership. Men of A.E.F. especially [illegible]

FUNERAL DIRECTORS.

E. E. Overholtzer-Sons Co.,
E. CLAIR OVERHOLTZER—J. W. OVERHOLTZER.
Main 6005—Pico at Grand.

R. C. Dellenbaugh, 781 W. Wash. [illegible]
Also Mrs. Dept. formerly of Dreyer & [illegible]
Phone 20760—East 5054.

CRESSE,
1039 Pandora ave. Phone Crescent 169
Alvarez & Bise—Phone 62202.
Olive and Court.

Ivy H. Overholtzer,
325 street at Tenth. 62045—Main 1004.

E. C. KOOP, 1314 W. WASH. [illegible]

Utter & Rappe.

Central Avenue Undertaking Co.

Garrett & Company.

W. H. Sutch.

Darling's Shop.
FLORAL DESIGNS.
Artistic work. Reasonable prices.
Both st. 1st floor, rear of Subway. 2 [illegible]

Los Angeles Sunday Times

Part II: 12 Pages
THE CITY AND SUBURBS.

VOL. XXXVIII. SUNDAY MORNING, OCTOBER 5, 1919. POPULATION By the Federal Census—(1910)—310,198 By the City Directory—(1918)—407,287

MAY TALK FROM HERE WITH MARS.

Local Conditions are Declared Exceptionally Favorable to Prof. Todd's Amazing Attempt to Heliograph the Dying Planet from Balloon Ten Miles High.

Los Angeles and southwestern astronomers and meteorologists are tremendously interested in a balloon trip to be made 50,000 feet into the air, not improbably from this vicinity, by Prof. [illegible] Todd, the noted American astronomer, in order to signal to the planet Mars. Notable ex[illegible]ments and explorations of the upper air from balloons have been made here by the United [illegible] Weather Bureau, when on July 30, 1913, it sent up from Avalon, Catalina Island, balloons [illegible] recording instruments which reached the enormous and American record-breaking height of [illegible]43 meters or twenty and one-half miles. It was also at the famous Lowell Observatory at [illegible]Flagstaff, Ariz., that the late Prof. Percival Lowell spent more than ten years solely studying the [illegible]net Mars, reaching his famous and much-debated conclusions that Mars is inhabited, that the [illegible]ligent beings there are fighting for life, as their planet is a desert plain without oceans or other [illegible]al water bodies, all of which have evaporated.

The inhabitants of Mars, which Prof. Lowell calls "a world a-thirst," have, therefore, the astronomer Lowell [illegible]ved, constructed a huge network of waterways or canals, connecting the centers of population north and [illegible] with the polar caps, so that the melting snows will furnish the necessary water to crops and vege[illegible]s to stave off the final drying up of the planet. Visiting astronomers to Mt. Wilson observatory, Pasa[illegible]dena, have also taken photographs there of Mars from the sixty-inch telescope, and as soon as the new 100-[illegible] telescope on Mt. Wilson is completely assembled and in working order it is expected that other spe[illegible]ts on Mars will visit Mt. Wilson and take other photographs and observations at this, the largest and [illegible] equipped astronomical laboratory in the world. The staff of the observatory itself, though interested [illegible] all fields of astronomical research, are primarily concerned with studying the composition of the sun, and [illegible] the scientific world the Lowell observatory at Flagstaff has been considered the foremost Mars laboratory [illegible] study of the most interesting of the world's planet neighbors. For though Mars is 35,000,000 miles away [illegible] closest point, it has always possessed a great interest for astronomers, first, because the seasonal [illegible] on Mars are not unlike those on the earth; second, because the planet, though one-fourth the size [illegible] older than the earth, and this fact, says Prof. Lowell, would cause the "struggle for existence in [illegible]'s decrepitude and decay would tend to evolve intelligence to cope with circumstances growing [illegible]ingly more and more adverse."

THE GREAT ATTEMPT.

[illegible] Todd's attempt to commu[illegible] with Mars will take place [illegible], according to the announce[illegible]made by Leo Stevens, United [illegible] balloon instructor at Fort [illegible], Neb. This balloon will be [illegible]ent ever made, and will be [illegible] by Mr. Stevens, who is one [illegible] pioneer balloonists of the [illegible]. Mr. Stevens says the bal[illegible]n will be divided into two com[illegible]ts, the upper one contain[illegible]hydrogen gas and the lower one [illegible] gas. Prof. Todd, who has visited [illegible]ts of the world in order to [illegible] Mars under the best possible [illegible]ions, has, Mr. Stevens says, [illegible]ed a special signalling ap[illegible] to use in his efforts to talk [illegible].

"[illegible]gh no statement has been [illegible] as to the point from which the [illegible] will rise it is not unlikely [illegible]ern California or Arizona [illegible] chosen, on account of the fa[illegible]ir conditions here, as shown [illegible] experiments of the United [illegible]ther Bureau at Avalon in [illegible]morning which Dr. Ford A. [illegible], meteorologist, formerly [illegible] of the Weather Bureau [illegible] and now head of the de[illegible] of meteorology and nave[illegible] of the Chamber of Com[illegible]rce:

"[illegible] experiment of Prof. Todd is [illegible]y interesting, as Prof. Todd [illegible]nnoyer of standing in the [illegible] world. If he reaches a [illegible] of 50,000 feet he will be the [illegible] to have gone that far [illegible] upper air, though Dr. Ber[illegible]ached a height of six and one[illegible] (24,326 feet,) and we have [illegible]ritish record of 30,500 feet [illegible] January 2 last at Dayton.

GREAT COLD.

"In our own balloon experi[illegible] in which we sent up balloons [illegible]uments, but no passengers, [illegible], it was found that at a [illegible] of ten miles from the earth [illegible] a temperature recorded at [illegible] below zero, and it may be in[illegible] that Prof. Todd at 50,000 feet [illegible] experience a temperature of [illegible] below zero. It is perfectly [illegible] to stand this, however, in [illegible], with heating foods, etc. [illegible], of course, grows thinner as [illegible] upward, so that at the height [illegible] was reached of twenty and [illegible] inches we founded recorded, [illegible] the balloons came down, a [illegible] of air which might be [illegible] poor vacuum. Therefore, at [illegible] of 50,000 feet, Prof. Todd, as he of course knows and has planned, will need tanks of oxygen in order that he may breathe for any length of time.

"The experiment will be awaited with interest, and by making it Prof. Todd doubtless desires to escape the dust particles existing in the lower air; also reaching a region free of clouds and from radiation.

"These advantages, it must be remarked, are relatively of little importance compared to the limited facilities a balloon would afford for actual work of signalling. It would seem, all things considered, more practical to erect on the surface of the earth, where the air is free from moisture and dust (as, for example, in Southern California,) some sort of signalling apparatus of gigantic proportions. The public interest attending Prof. Todd's experiment will have a beneficial effect in that it will direct widespread attention to other worlds than ours."

WHAT MAY BE DONE.

What may the scientific world reasonably expect to result from the balloon trip of Prof. Todd? In the first place, the experiment indicates that Prof. Todd believes that there must be some foundation of truth for Dr. Lowell's long-derided belief that Mars was (and is) inhabited. In the second place, assuming the Martians, as Prof. Lowell did, to be more intelligent than the people of the earth, they would at once recognize regular and intelligently produced flashes as an attempt to say "Hello, Mars," and it is hoped, by astronomers, Mars will, with return flashes, likewise signal "Hello, earth." If such flashes do come they will be automatically received and observed at the Flagstaff (Ariz.) observatory, where Mars is always under observation and every change their registered and noted.

Prof. Lowell stated in lectures and book that the inhabitants of Mars were well worth knowing, because they are older, planetarily speaking, than we are, and, if one may carry out Prof. Lowell's conclusions, the inhabitants of Mars will certainly cry out for water when they signal back to the earth, for Mars is a desert, Prof. Lowell contended, and is slowly but surely drying up to the point where life will eventually be extinct—a fate, incidentally, which scientists also predict for the earth and other planets not already dead.

Speaking from the standpoint of an astronomer, Mars A. Baumgardt, in charge of the astronomical observatory of W. A. Clark, Jr., on West Adams street, said:

BY MIRRORS.

"I have read with interest of Prof. Todd's balloon experiment, and I judge that he intends to attempt to signal to Mars by means of mirrors. Several years ago there was a report that signals or flashes had been received from Mars. Doubting not that such flashes had been actually seen, it was later generally believed that the flashes might have come from the reflection on large masses of ice or snow at the polar caps of Mars. I do not believe that Prof. Todd intends to try to do any actual telescopic studying of Mars, because he would gain nothing for this purpose by going 50,000 feet nearer Mars than the earth, and also, the instability of a swaying balloon would make any telescopic work impossible. A telescope such as Mr. Clark's six-

(Continued on Third Page.)

REEDCRAFT is famous for the beauty of its fine white reed; the grace and comfort of its conservative, thought-out designs; its extreme light weight and skilled workmanship.
REEDCRAFT has no tacked-on braids and no raised ends to break or come unwound.
Sold only at our shops, 937-939 South Broadway.

THE REEDCRAFT CO.



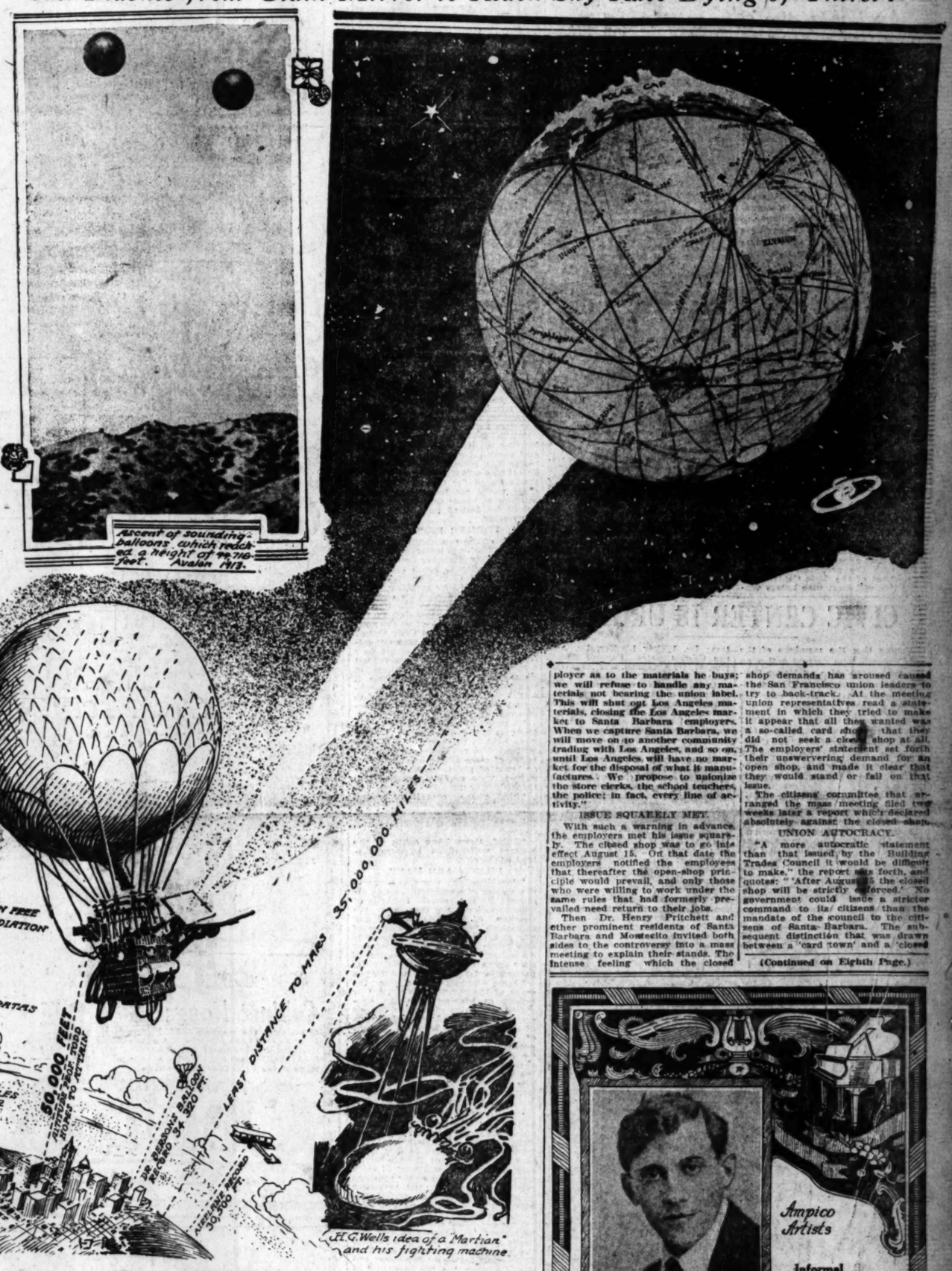
The "Strand"

[illegible] of Brown Cordovan $19
[illegible]rd of Brown Cordovan $18

Wetherby-Kayser Shoe Co.

Sole Agents for Johnston & Murphy Shoes for Men.
416-418 West Seventh Street
Los Angeles, California.

Sun Flashes from Giant Mirror to Reach Sky Race Dying of Thirst?



Visualization of Prof. Todd's Experiment as It Might Look from Mars.

The large drawing is by Charles H. Owens of The Times' art staff. The photograph of the surface of Mars is from Dr. Percival Lowell's "Mars as the Abode of Life" (MacMillan.) The picture was made at the Flagstaff observatory of Prof. Lowell.

SANTA BARBARA WORSTS UNIONS.

San Francisco Laborite Bosses' Efforts to Shackle the Southern City, as an Indirect Blow at Free Los Angeles, Decisively Beaten.

The commercial interests of Santa Barbara, Montecito and all that section have just won a complete victory in their fight against efforts of San Francisco labor unions, represented by the San Francisco Building Trades Council, to force closed-shop rules upon the employers of the community.

The fight loomed up unexpectedly for the employers late in July, when a so-called Santa Barbara County Building Trades Council served notice that after August 15 closed-shop principles would be rigidly enforced. The notice came without any warning, industrial conditions in Santa Barbara and that locality having been peaceful for a long time. The employers investigated and discovered that San Francisco walking delegates and organizers had been there for some weeks attempting to stir up strife.

The employers called at meeting. Business men, representing every line of industry, attended. There were builders, grocers, clothiers, hotel men, automobile dealers, hardware merchants, dry goods merchants—in fact, every business in Santa Barbara had a representative at the meeting. They voted unanimously to organize all the employers of the community to meet the issue squarely.

NO SMALL ISSUE.

One of the leading merchants explained that it was not merely a question whether Santa Barbara carpenters and building trades employers were to force their respective employees to hire only union help, but also whether the employers of labor in general were to be used as instruments to coerce their nonunion men into unions; whether Santa Barbara was to permit the building up there of conditions similar to those which have for years made of San Francisco a hot-bed of strife, retarding its growth and robbing the citizens of privileges guaranteed them under the Constitution, or whether Santa Barbara should continue to follow the pathway to progress and large development blazed by Los Angeles.

Business men intimately acquainted with the conditions prevailing in each of these two centers of population gave a word-picture of the two cities, and those present went on record with almost unanimous vote in favor of the policies which mark Los Angeles as the great city of the Pacific Coast.

FIGHTING LOS ANGELES.

Employees, loyal to Santa Barbara, informed the employers that the fight, being centered upon Santa Barbara, by the San Francisco unions, headed by P. H. McCarty of the San Francisco Buildings Trades Council, was really only the first skirmish in a general attack against the freedom of the employers and the employees of Los Angeles. The announced union programme was:

"The unions propose to make Santa Barbara a closed-shop town and in that way dictate to the employer as to the materials he buys; we will refuse to handle any materials not bearing the union label. This will shut out Los Angeles materials, closing the Los Angeles market to Santa Barbara employers. When we capture Santa Barbara, we will move on to another community trading with Los Angeles, and so on, until Los Angeles will have no market for the disposal of what it manufactures. We propose to unionize the store clerks, the school teachers, the police; in fact, every line of activity."

ISSUE SQUARELY MET.

With such a warning in advance, the employers met his issue squarely. The closed shop was to go into effect August 15. Ot that date the employers notified the employees that thereafter the open-shop principle would prevail, and only those who were willing to work under the same rules that had formerly prevailed need return to their jobs.

Then Dr. Henry Pritchett and other prominent residents of Santa Barbara and Montecito invited both sides to the controversy into a mass meeting to explain their stands. The intense feeling which the closed shop demands has aroused caused the San Francisco union leaders to try to back-track. At the meeting union representatives read a statement in which they tried to make it appear that all they wanted was a so-called card shop, that they did not seek a closed shop at all. The employers' statement set forth their unswerving demand for an open shop, and made it clear that they would stand or fall on that issue.

The citizens committee that arranged the mass meeting filed two weeks later a report which declared absolutely against the closed shop.

UNION AUTOCRACY.

"A more autocratic statement than that issued by the Building Trades Council it would be difficult to make," the report says forth, and quotes: "'After August 15 the closed shop will be strictly enforced.' No government could issue a stricter command to its citizens than the mandate of the council to the citizens of Santa Barbara. The subsequent distinction that was drawn between a 'card town' and a 'closed

(Continued on Eighth Page.)



Informal Recitals Daily

Leo Ornstein

Leo Ornstein is perhaps best known as the exponent of the excessively modern in music. Indeed, his own compositions have defied every convention and offer a startling innovation in the use of dissonance in securing his effects, and his remarkable works have created an enormous amount of discussion. He brings new and delicious tints in his tone coloring to interpretations of old favorites on the

Chickering AMPICO
Reproducing Piano

Two Popular Ornstein Record Rolls.
"Berceuse" ..... Ornstein
"Waltz Brilliant." Op. No. 2, A Minor .... Chopin

Complete catalogs of the Chickering-Ampico and Ampico Music on request. Call or write for your copy.

Los Angeles' One-Price Piano Store
The Home of the Chickering-Ampico

FRANK J. HART
SOUTHERN CALIFORNIA MUSIC COMPANY
332-334 SOUTH BROADWAY, LOS ANGELES
Riverside—Established 1880—San Diego

SPEEDING UP MOVEMENT FOR BIG CIVIC CENTER.

With Millions of Bonding Capacity Available, the City will Act This Week on Development Plan.

(See Illustration in Rotogravure Section.)

Acceleration of the movement for a definite civic center plan and steps toward acquiring at least the first units of the group of public buildings, of which Los Angeles is sadly in need, is the programme at the City Hall.

The Mayor recently sent to the City Council a message in which he urged the Council to create, by ordinance, a City Planning Commission, which body will have power to proceed, as speedily as is consistent with good judgment, in the selection of a general city plan, providing specifically for a Civic Center. Such a plan will then be submitted to the Council for adoption and thereafter the officials will determine what portion of the required buildings can be provided under the city's present bonding capacity. Later, the bond proposal therefor will be submitted to a vote of the people.

The Council's Public Welfare Committee at 1:30 p.m. next Thursday will consider this entire subject. It was taken up at the last committee meeting, but it was determined that all documents pertaining to the subject should be brought before the committee at the meeting next Thursday, when definite recommendations for the creation of the City Planning Commission will probably be adopted.

NEED PLAINLY SEEN.

With the old City Hall disintegrating, the public records at the mercy of fire and other elements of destruction, all city departments overcrowded in dismal quarters, and the city forced to rent rooms in outside buildings—with the war over and a disposition on all sides to return to normal conditions of building and expansion in all channels—city officials appear to be in full accord with the programme for attainment of the Civic Center idea. That this will meet with hearty support from the citizenship generally is a foregone conclusion. The lack of a Civic Center in Los Angeles has long been a sore spot. The disreputable municipal headquarters have been the cause of much chagrin among citizens who have done their utmost for the general advancement of the community. That San Francisco, which Los Angeles long ago outdistanced in population, has been able to provide a Civic Center that it may well be proud of, while Los Angeles has been forced to proceed with its old rookery as headquarters and without adequate Public Library quarters, police court and jail, and other municipal conveniences, is a subject which Los Angeles citizens have to discuss apologetically with visitors.

Mayor Snyder's plan is for immediate and concrete action. He believes a competent City Planning Commission, in view of the investigations conducted during a series of years, will be able to arrive at definite conclusions within a comparatively short time.

MAYOR'S VIEWS.

"The statement made to me by the City Auditor," said the Mayor yesterday, "shows that the city has an available bonding power for general purposes of $13,879,950. I believe a general city plan should be adopted as soon as practicable, and that we should use a good portion of this bonding capacity to provide for the first units of a Civic Center.

"Naturally, the buildings most immediately needed are a new City Hall, a police administrative building and City Jail and a municipal auditorium that will give us accommodations for large gatherings, superior to anything the city now possesses. I believe the citizens of Los Angeles are in a frame of mind such that they will indorse a programme of this sort and that it is high time it should be advanced."

Boyle Workman, president of the City Council, and chairman of the Public Welfare Committee, which will take up the subject next Thursday, said yesterday:

"I am in most hearty accord with the plan for immediate action to secure a Civic Center of which Los Angeles may be proud. I believe the city can afford to use a good portion of its available bonding credit for this purpose, and I feel sure the other Councilmen are in sympathy with this plan."

While the city has $13,879,950 bonding capacity available for general purposes, it also has a bond capacity for revenue-producing public utilities of $32,296,597.46, so that bonds issued for Civic Center purposes would not interfere with the issuance of bonds that might be required for desired public utility developments.

FORMER REPORT.

In view of the probability of action within a few days towards the creation of a City Planning Commission, it is interesting to recall the report made by the Civic Planning Committee appointed by former Mayor Woodman last year. This committee filed its report June 26. It says:

"The committee appointed by you to investigate and report on the matter of a location for a Civic Center for Los Angeles, after a series of sessions over a period of about four months, submits herewith its report:

"The Civic Center Committee, in undertaking the task for which it was appointed, developed the subject by calling upon the public to submit suggestions, for sites and arguments therefor.

"A series of meetings devoted entirely to the hearing of such plans were held in the work of this committee. The result was an accumulation of some fifteen or more plans or parts of plans that, from their nature, were readily grouped into three divisions:

"First, those centering around Temple Block.

"Second, those located at or near Pershing Square and Normal Hill Center.

"Third, those lying south of the present well-defined business district of the city.

PHASES ARE MANY.

"Consideration was also given to the matter of accessibility, as determined by the usual methods of transportation. So, too, was the question of available ground and valuations thereon. The matter of city and county consolidation was also borne in mind throughout our discussions, as was the matter of floor space required by the city departments, both present and future.

"Some discussion arose over the scope of the committee's work. Our report, in keeping with the consensus of opinion of the committee's members, is limited to consideration of the question of location. Details of arrangement, it is felt, should properly be left to some agency better equipped with time and funds necessary to a successful solution of the technical phase of the question. The recommendations of your committee, therefore, are as follows:

RECOMMENDATIONS.

"First. That the administration buildings, including a City Hall, a municipal utilities building, and possible a police administrative building should be located in that territory lying south of Temple street, east of Broadway and west of Main street, and to extend as far south as required to afford the necessary ground to accommodate such buildings and surroundings as will later be determined.

"Second: That the Public Library be located in accordance with the limits proposed by the library board, the particular site to be south of Fifth street, between Olive street and Grand avenue, the site to extend as far south on the block as is necessary and practical.

"Consideration was given the matter of a municipal auditorium, but no conclusions were reached."

CIVIC CENTER IS URGED.

Urging that the members of the City Council take prompt action on the recommendation of Mayor Snyder, recently sent to the Council regarding the Civic Center, members of the special committee of the Drama League Center yesterday drafted resolutions which were forwarded to the president of the Council last night. These resolutions ask that the request or recommendation of the Mayor be given consideration at once.

Mrs. J. B. Stearns, who was in charge, declared that as soon as the City Council gives the Drama League an opportunity to go on record as favoring a particular site or a special plan, that this organization will be ready to act.

Those who were represented at the meeting yesterday besides the president were Mrs. B. C. Sutton, secretary; Dr. Walter Lindley, Dr. Allison Gaw, Charles Farwell Edson, Mrs. W. H. Anderson, and Mrs. Herman S. Darling.

Arrangements were made for holding the regular meeting of the Drama League center at the Little Theater on the evening of October 16. The league has secured the Little Theater for its regular meetings and yesterday committees were appointed for the ensuing year.

The chairmen of the several committees are Miss Evelyn Dowling, programmes; Mrs. Gertrude F. Bailey, Drama League Players; Dr. Allison Gaw, study circle; Mrs. Eleanor B. Jones, education; Mrs. Rowena Blincoe, manuscript; Bert C. Smith, publicity; Miss Elia P. True, membership; Harry B. Crouch, finance; Mrs. B. C. Sutton, play-going; Mrs. Lillian B. Goldsmith, pageantry; Miss Caroline Abrams, volunteer plays announcements; Mrs. W. B. Burton, hospitality; Mrs. Fred S. Lang, clubs.



Blue Bird Phonographs

—a home product of which Californians may well be proud.
—The cabinet work is conceded to be very fine as to finish and design.
—This phonograph will play all records without makeshift adjustments.
—The motor has an unusually long-running capacity as the result of one winding.
—As for the tone-quality of this phonograph 'tis spoken of as "The Tone That Thrills."
—Prices from $100.00 to $215.00. Terms as low as $8.00 a month.

Blue Bird THE TONE THAT THRILLS

ARTHUR LETTS The Broadway Department Store BROADWAY FOURTH AND HILL

CITY VOTE FOR NAVY LAND GIFT.

Special Election to be Held by Council on Proposed Base at Harbor.

It is probable that the City Council will call a special election late this month or the first part of November on the question of authorizing bonds for the purchase of fifty acres of land to be donated by the city to the Federal government as an addition to the proposed Submarine Base at the Los Angeles Harbor.

Mayor Snyder would like to have submitted to the people at the same time the matter of selecting a Board of Freeholders to frame a new city charter, but some of the members of the Council feel that no other issue should be submitted with the bond proposal, and the Mayor may have difficulty in winning the required number of votes in the Council to carry through his plans.

TO HOLD FOOD SHOW FOR RETAIL GROCERS.

DEMONSTRATION FOR TRADE PRODUCTS PLANNED THIS WEEK BY COMPANY.

For the purpose of acquainting the retail grocers of this city and the surrounding country with the merchandise that is manufactured and sold here the Los Angeles Grocery Company will hold a trade show at their assembly rooms, 1743 East Ninth street, Tuesday and Wednesday of this week. The exhibit will be in charge of C. R. Weber, the newly elected secretary of the company.

Th trade show, which in a sense is a small food show, for the benefit of the grocers, is being held for the purpose of demonstrating the advantages of the different food products. About twenty manufacturers have already retained booths and during the show will have experts on hand to explain the reason why their articles are better than any other made.

In addition to the food show an entertainment is being arranged for the grocers, and there will be several trade talks of general interest. The Boy Scouts will talk about rabbit culture on Wednesday night at 8 o'clock.

While the show is primarily intended for the grocers affiliated with the Unity Stores system, all grocers of Southern California are invited to attend.

Remarkable Fall Offerings



$59.65

Quality and economy combined make for appreciable savings to those who take advantage of the opportunities we offer. You need only to glance at the illustrations and prices to be convinced of the real merit of these furniture values.



$18.95

Consider the service that one of these highly polished, durable tables will render to your dining room. So well are they made that any one of these dining tables will last many, many years. These absurdly low prices are extremely attractive.

$19.95

FLOOR LAMPS ATTRACTIVELY PRICED

In your library or living room the addition of a tasteful floor lamp will do wonders. The beautiful colored and handsomely designed shades make a fitting combination with the mahogany finished bases.

$22.45 Up



Clearance Sale of Odd Genuine Mahogany CHIFFONIERS

50% Off



$26.45 Up

Here's a wonderful opportunity to obtain a much needed chiffonier at a greatly reduced price. It is remarkable to know that these mahogany chiffoniers will be sold at practically less than cost.

LIBERAL CREDIT

The reason we have successfully operated our business thus far is that we trust our patrons. No matter what your requirements, we will gladly extend you credit so that you can pay for your furniture and home furnishings while they are in your own home. Don't wait until the best years of your life have flown past,

BUY NOW PAY LATER

Columbia Graphonolas Sold On Easy Payments



PENINSULAR "THE MASTERPIECE"



$23.50

LEATHER ROCKERS

Every one knows how serviceable an extra rocker is, especially such a handsome rocker as illustrated. This wonderful rocker is beautifully finished in mahogany and upholstered in genuine brown leather. Owing to error in shipment, those we received have round front posts instead of square, and this unusual value is the result of our adjustment with factory.



Clean your rugs by the modern hygienic method!

Electric Vacuum Cleaners at Special Prices

$40.00 well-known Pittsburg Cleaner $31.5

This electric cleaner has a strong, powerful motor, together with a rotary brush cleans carpets quickly and effectively guaranteed.

The celebrated Royal Electric Vacuum Cleaner $57.5

A larger cleaner without equal, has a powerful motor that eats up the dirt and dust. Has a 14-inch nozzle with detachable brush. Have it demonstrated to you.

Cabinet Ranges $49.75 Up

Containing the cooking and baking features that have attracted the attention and admiration of America. Already 2,000,000 are enjoying the advantages of the Peninsular Gas Ranges.

REALISTIC SAVINGS IN POPULAR RUGS

Displaying the greatest stock on the Pacific coast.—Unequaled in Values, Variety of Sizes, Patterns and Colors

$35.00 Salem Brussels Rugs $29.80
Some new Jaspe color effects in desirable Brussels rugs; no seams; Oriental and floral designs; 8½x10½ ft. size.

$57.50 Winton Axminster Rug $44.65
The kind with the deep silky pile and the rich lustrous colors; unequaled for quality and durability; 9x12 ft. size.

$4.00 New Haven Rag Rug $2.95
Nothing adds so much to the beauty of a bedroom as a few attractive Rag Rugs; 30x60 inch size; large assortment of plain and mottled colors.

$48.00 White Ribbon Velvet Rug $41.40
A rare opportunity to secure a beautiful velvet rug at a big discount; 9x12 ft. size; make your selection early.

$21.50 Figured Grass Rug $16.65
Close out price on choice grass rugs with artistic designs in various colors; 9x13 ft. size; very durable.



SALE of LINOLEUM

Heavy Jersey Quality, Per Square Yard 89

Large size remnants for your kitchen or bathroom; tile and conventional patterns predominate. Linoleum will keep your home warm during the winter.

THE MECCA FOR SHREWD BUYERS

Overell's

LARGEST ORIGINAL FURNITURE STORE IN THE WEST — SEVENTH & MAIN STS. — GREATEST BUSINESS FURNITURE STORE IN THE WEST

As Dead as the Dodo



Every druggist here, yes! your druggist and everybody's druggist has noticed a great falling-off in the sale of calomel. They all give the same reason. Dodson's Liver Tone is taking its place.

"Calomel is dangerous and people know it, while Dodson's Liver Tone is safe and gives better results," said a prominent local druggist. Dodson's Liver Tone is personally guaranteed by every druggist. A large family-sized bottle costs but a few cents and if you find it doesn't take the place of dangerous, salivating calomel, you have only to ask for your money back.

Take "Dodson's Liver Tone"

Dodson's Liver Tone is a pleasant-tasting, purely vegetable medicine, harmless to children and adults. Take a spoonful at night and wake up feeling fine, no sick headache, biliousness, ague, sour stomach or clogged bowels. Dodson's Liver Tone doesn't gripe or cause inconvenience all next day like calomel.

Take a dose of calomel tonight and tomorrow you will feel sick, weak and nauseated. Don't lose a day's work!

Take "Dodson's Liver Tone"

Dodson's Liver Tone is real liver medicine. You'll know it next morning because you will wake up with your head clear, your liver active, bowels clean, breath sweet and stomach regulated. You will feel cheerful and full of vigor and ready for a hard day's work.

You can eat anything afterwards without risk of salivating yourself or your children.

Get a bottle of Dodson's Liver Tone and try it on my guarantee. You'll never again put a dose of nasty, dangerous calomel into your stomach.

GOOD Used Cars—the classified columns of The Times contain Hundreds of More offers to select from than any other Los Angeles newspaper.

X-RAY DENTIS

15 years of practical experience, including investigation and research in almost every foreign country of the world, places me in a position to diagnose your case scientifically and correctly and enables me to perform all operations absolutely without pain. I am prepared to give you the best dental services that skill can produce.



Radiographs — The Only Reliable Scientific Method of knowing the exact condition of your teeth.

By this means we can detect diseased or abscessed conditions of the teeth which may lead to serious bodily disorders as rheumatism, loss of appetite, headache, neuralgia, indigestion, loss of eyesight and energy.

SET TEETH, CHOICE OF MATERIALS, HIGH GRADE ONLY.
To those who appreciate the best.

Plates Repaired (like new)...$1 up
Silver & Amalgam Fillings.....$1
Porcelain and Gold Fillings...$3 up
Gold Crowns, 22K.....
Porcelain Crowns.....
Bridgework (best).....
12 Years' Protective Guarantee.

Aluminum plate, most sanitary, special $12.50 to $25.

You should wear an aluminum plate; it is much thinner and lighter than a rubber plate and does not heat the tissues, causing a burning sensation and sometimes a catarrhal condition and sore mouth.

PYORRHOEA Successfully Treated

Be sure you are free from this dreaded disease, which works such havoc in the mouth and causes the loss of sound teeth and often produces disease and death by distributing its poison to remote parts of the body. If taken in the early stages it can be successfully treated. Come in and investigate.

EXAMINATIONS FREE
Hours: 8 a.m. to 8 p.m.; Open Evenings. Sunday, 10 to 12.
Phone: Pico 2813.

DR. ZIMMERMAN
303-304-305 Broadway Central Bldg.
424 South Broadway.

$5 No Roof TEETH MADE WITHOUT PLATES

MILK AND CREAM

SATISFACTION GUARANTEED

We deliver to all sections of the city and Hollywood. We have our own cows at Hobart Station. Your patronage will be appreciated. Phone us for delivery.

Burr Creamery, 798 Towne Avenue
Los Angeles

CLEAR COMPLEXION

...dy Cheeks—Sparkling Eyes ... Most Women Can Have

...m Dr. Edwards, a Well-Known Ohio Physician

...F.M.Edwards for 17 years treated ... of women for liver and bowel ail... During these years he gave to ...tients a prescription made of a ...ell-known vegetable ingredients ... with olive oil, naming them ...dwards' Olive Tablets. You will ... them by their olive color.

...se tablets are wonder-workers on ...ver and bowels, which cause a ... action, carrying off the waste ...isonous matter in one's system. ...en have a pale face, sallow look, ...es, pimples, cont'd tongue, head... a listless, no-good feeling, all out ...s, inactive bowels, you take one ... Edwards' Olive Tablets nightly ...me and note the pleasing results. ...ousands of women and men take ...dwards' Olive Tablets—the successful substitute for calomel—now and ...st to keep them fit. 10c and 25c.

KE ASPIRIN ONLY TOLD BY "BAYER"

..." Introduced Aspirin to ...he Physicians Over 18 Years Ago.

...et quick relief follow carefully ...afe and proper directions in ...unbroken package of "Bayer ...s of Aspirin." This package ...ly stamped with the safety ... Cross."

..."Bayer Cross" means the genuine ...world-famous Aspirin prescribed by physicians for over eighteen years.

..."Bayer Tablets of Aspirin" can be ...safely for Colds, Headache, ...che, Earache, Neuralgia, Lumbago, Rheumatism, Joint Pains, Neuralgia Pain generally.

...ny tin boxes of 12 tablets cost ...w cents. Druggists also sell ..."Bayer" packages. Aspirin is the trade mark of Bayer Manufacture of Monoaceticacidester of Salicylicacid.—[Advertisement.

$2 $ FOR $1 $

...ble receipt given up to ... all pianos sold during ...r by Bartlett Music Co., ...st Seventh.

Clea... of P...



...ighest medal at the World's ...he Louisiana Purchase E... ...ities for $4.75 a gallon; n...

We were able to take the ... ...ns clean up the warehous... ...nusual price concessions.

Choose From a Sc...

...—just to mention a few—Terra ..., Olive Drab, Red Rock, ...shades of light green, 2 shades of ..., slate, tile, dark gray, and ..., greens and brown, in fact, ...ould wish for. But no white—

These L...



Toilet Seat Hinges 50c Pair

...od strip seat hinges. Re... your old seat and save ...ney.

WHITING-M...

...15 East 9th Street

Orrell's

LOOR LAMPS
IVELY PRICED
room the
loor lamp
utiful col-
designed
mbination
ed bases.
Up



TABLE LAMPS
You'll gain a world of pleasure from the soft cherry glow of one of these fine lamps. $6.45 Up

E of LINOLEUM
sey Quality,
Yard 89c
nants for your kitchen or bathroom; tile and carpet patterns. Linoleum will keep your kitchen cooler.

Clean your rugs by the modern hygienic method!
Electric Vacuum Cleaners at Special Prices
$40.00 well-known Pittsburg Cleaner $31.95
This electric cleaner has a strong, powerful motor, together with a rotary brush cleans carpets quickly and efficiently guaranteed.
The celebrated Royal Electric Vacuum Cleaner $57.50
A larger cleaner without equal, has a powerful suction that cuts up the dirt and dust. Has a 14-inch nozzle with a detachable brush. Have it demonstrated to you.



2.95
1.40
6.65

Y DENTIST
...eous, including investigation and research of the world, places me in a position to ... and correctly and enables me to perform ... pain. I am prepared to give you the ... produce.
Radiographs — The Only Reliable Scientific Method of knowing the exact condition of your teeth ... $
By this means we can detect diseased or ... ased conditions of the teeth which may ... to serious bodily disorders as rheumatism, ... of appetite, headache, neuralgia, intestinal ... digestion, loss of eyesight and energy.
SET TEETH, CHOICE OF MATERIALS, $1
HIGH GRADE ONLY.
To those who appreciate the best.
$1 up Gold Crowns, 22K $5
.$1 Porcelain Crowns .....
$3 up Bridgework (best) .....
Protective Guarantee.
t sanitary, special $12.50 to $25.00
Note: It is much thinner and lighter than ... heat the tissues, causing a burning sensation ... and sore mouth.
HOEA Successfully Treated
this dreaded disease, which works such ... of sound teeth and often produces disease ... to remote parts of the body. If taken in ... ly treated. Come in and investigate.
AN $5 NoRoof TEETH MADE WITHOUT PLATES
ndg.

AND CREAM
CTION GUARANTEED
...ity and Hollywood. We have our own ... will be appreciated. Phone us for service.
owne Avenue Main 851. Home 2891.

CLEAR COMPLEXION
...Cheeks—Sparkling Eyes ...ost Women Can Have
... Dr. Edwards, a Well-Known Ohio Physician
Dr. Edwards for 17 years treated ...d women for liver and bowel ailments. During these years he gave to patients a prescription made of a ...known vegetable ingredients ... with olive oil, naming them ...Olive Tablets. You will ...ed by their olive color.
...e tablets are wonder-workers on ...liver and bowels, which cause a ...l action, carrying off the waste ...rmful matter in one's system. ...ey have a pale face, sallow look, ...pimples, coated tongue, headaches, no-good feeling, all out ...of inactive bowels, you take one ...Edwards' Olive Tablets nightly ...ce and note the pleasing results. ...ands of women and men take ...Olive Tablets—the substitute for calomel—now and ...ver to keep them fit. 10c and 25c.

E ASPIRIN ONLY
OLD BY "BAYER"
..." Introduced Aspirin to ...Physicians Over 18 Years Ago.
...k relief follow carefully ...and proper directions in ...oken package of "Bayer ...of Aspirin." This package ...stamped with the safety ...Cross"
"Bayer Cross" means the genuine—famous Aspirin prescribed by physicians for over eighteen years.
...Tablets of Aspirin" can be ...ly for Colds, Headache, ...Earache, Neuralgia, Lumbago, Rheumatism, Joint Pains, Neuralgia, Pain generally.
...e boxes of 12 tablets cost ...cents. Druggists also sell ...per" packages. Aspirin is the trade mark of Bayer Manufacture of Monoaceticacidester of Salicylicacid.—(Advertisement.

12$ FOR 1
...e receipt given up to ...all pianos sold during ...by Bartlett Music Co., ...Seventh.

WILL TRY TO TALK WITH MARS BY SUN-FLASHES.

Remarkable Experiment of Prof. Todd May be Made from this District; Astronomers Much Interested.

(Continued from First Page.)

inch glass on West Adams street was placed on an iron framework which rests on a concrete base deep in the ground, and no part of the frame touches the building on which it stands. The rumbling of wagons or cars in West Adams street would affect the stability of the telescope were it not so placed, so one may see from this that a moving balloon is impossible for any but signaling purposes."

Even those who decline to follow the conclusions of Prof. Lowell that his long observations of Mars proved the existence of intelligent life there, admit that the discoveries at Flagstaff aroused a lively interest among astronomers as to what is taking place on Mars, that interest taking its latest form in the balloon trip of Prof. Todd. The Encyclopedia Britannica declares that, apart from the soundness or unsoundness of his conclusions, the work of Prof. Lowell placed him at the head of all Mars authorities. Therefore, to the Flagstaff astronomer's views one must go for the latest information concerning Mars, with which Prof. Todd desires to make the first serious effort ever made from the earth to communicate with a planet, and to do which Prof. Todd will reach a point above the earth farther than man has gone up to this time.

THE DYING PLANET.

Based entirely on the facts he says he learned as the result of many years' study of Mars, Prof. Lowell gives a picture of life as it must be on that dying planet. The gravity there being three-eighths of the earth, lead would weigh no more than a stone on the earth; falling bodies would sink with a graceful motion. Denizens of Mars, says Prof. Lowell, would be accustomed to this air, and, in fact, having known nothing else, would be able to get along very well, and perform feats of canal digging, for instance, which would be considered marvelous by earth dwellers.

Of the physical make-up of Mars itself, as presented by Prof. Lowell, the picture is a bleak one. He calls it a world-wide desert, a flat plain, all land, where fertile spots are the exception, and where water is everywhere scarce. He calls it a "world athirst," where water is the one thing needful. But nature gives forth, so, says Prof. Lowell, "one line of salvation is open to it (Mars,) and that lies in the periodic unlocking of the remnant of water that each year gathers as snow and ice about the poles."

Prof. Lowell writes: "Thus, not only do the observations we have scanned lead us to the conclusion that at this moment Mars is inhabited, but they lead us to the further one that these denizens are of an order whose acquaintance would be worth the making. Whether we shall ever come to converse with them in any more instant way is a question upon which science at present has no data to decide. More important to us is the fact that they exist, made all the more interesting by their precedence of us in the path of evolution. Their presence certainly ousts us from any unique or self-centered position in the solar system, but so with the world did the Copernican system, the Ptolemaic, and the world survived this deposing change. So may man. To all who have a cosmoplanetary breadth of view it cannot but be pregnant to contemplate extra-mundane life and to realize that we have warrant for believing that such life now inhabits the planet Mars.

"A sadder interest attaches to such existence: that is, cosmically speaking, soon to pass away. To our eventual descendants life on Mars will no longer be something to scan and interpret. It will have lapsed beyond the hope of study or recall. Thus to us it takes on an added glamour from the fact that it has not long to last. For the process that brought it to its present pass must go on to the bitter end, until the last spark of Martian life goes out. The drying up of the planet is certain to proceed until its surface can support no life at all. Slowly, but surely, time will snuff it out. When the last ember is extinguished the planet will roll a dead world through space, its evolutionary career forever ended."

MARS "CANALS."

The original discoveries of the long, regular straight lines on Mars were made in 1877 by the astronomer Schiaparelli, and the study of these markings taken up Prof. Lowell, who, after years of observation of them at his Arizona observatory declared in his book, "Mars as the Abode of Life" (MacMillan,) "there is nothing in the sky so profoundly impressive as these canals of Mars." He declares that they are absolutely straight, and some are 250 miles long, and one named the "Eumenides-Orcus" runs 3450 miles. As Mars is only 4220 miles through, a canal 3450 miles long, curves in its own plane, and thus may be likened to a straight line running from London, Eng., to Denver, Colo., or from Boston, Mass., to Bering Strait." Studying the bi-annual quickening and darkening of the lineser canals, Prof. Lowell reached the point where he declared that the canals were filled with water from the melting polar snows, which, passing through the canals brought vegetation along the canals to life. Prof. Lowell also discovered immense double canals and oases or junctions. Canals to the number of 585 had been charted up to 1908.

Fighting for life as the inhabitants of Mars must be, according to Prof. Lowell and remembering that a ditch can be dug seven times easier on Mars than on earth, the construction of this immense network of canals was a task that could be and was accomplished. There were no mountains to dig through, and as an elephant on Mars could jump as easily as a gazelle, think what workers with intelligence could accomplish in their desperate fight for water! The oases are some seventy-five miles across, giving sufficient space for living and the means to live, and these may well be the cities of Mars.

PROF. TODD'S CAREER.

Prof. David Todd, who plans to make the balloon trip to study Mars has been director of the Amherst (Mass.) College observatory since 1881, and has been at various times in charge of government astronomical expeditions to Tripoli, Barbary, Hussia, and to the Andes to study eclipses, and was chief of the Mars expedition to the Andes in 1907. He is a member of all of the leading astronomical societies of the world, and is regarded as a sound conservative scientist, given only to publishing his discoveries and making no unsound conclusion therefrom. Prof. Percival Lowell was a brother of President A. Lawrence Lowell of Harvard, the astronomers of which university, incidentally, never agreed with Prof. Lowell's Mars conclusions. Prof. Lowell always declared that he made no surmises in stating that the lines he saw on Mars were the result of intelligent construction, but the facts themselves lead to no other conclusion than that Mars was inhabited. Prof. Lowell, who was a man of independent means, endowed his observatory at Flagstaff, and his Mars work is being carried on there by Dr. V. M. Slipher and other scientists who were Prof. Lowell's associates.

BABIES SEEM TO LIKE SEPTEMBER.

Birth Certificates Show It Holds Best Record in New Population.

The population of Los Angeles is increasing rapidly, according to figures given by Henry Sief, registrar of births and deaths, yesterday. They show that 807 birth certificates were filed in the local office during the month of September and more are expected in tomorrow's mail. This is the largest number of certificates ever filed in one month in the history of the office, the next highest month having been August, 1914, when a total of 761 certificates was filed.

While the births are so greatly exceeding records, the death list is less than 10 per cent. per thousand, figuring on a basis of a 600,000 population for this city.

ANNOUNCE UNIVERSITY CLASSES FOR ADULTS.

NIGHT STUDIES ARRANGED BY EXTENSION DIVISION FOR THE COMING MONTHS.

The demand for adult instruction, given at the hours and places to accommodate busy people, is being met in Los Angeles by the University of California extension division. Enrollment has already reached 600. There are courses for those seeking university degrees and courses for business men and women who desire immediate increase of their business efficiency.

Accounting classes, both elementary and advanced, meet Tuesday, from 6:15 to 9:15 p.m., in room 209 Normal Hill Center. Mathematics, Tuesday from 7 to 9 p.m., in room 1 day, from 7 to 9 p.m., in Room 1, Central Intermediate School. Class in salesmanship meets in room 4413 Metropolitan Building, Thursday, from 8 to 9 p.m.

Other business courses offered are: ...mmercial law, principles of banking, commercial Spanish and public speaking.

A class in modern drama meets in room 414 Metropolitan Building Thursday, from 7 to 9 p.m.; a class history, renaissance, meets in room 414 Metropolitan Building, Thursday, from 4:15 to 6 p.m. A class in scenario writing meets in room 205, Union League Building, Friday, from 7 to 9 p.m.

French classes, in which there was an enrollment of 500 last year, meet in the Metropolitan Building on Tuesdays, Wednesdays and Fridays and at the Southern Branch of the University on Saturdays.

KILLED BOY SHOOTING LOVER, WOMAN HELD.

When Concha Burruel shot four times at Francisco Mesa, her sweetheart, one of the bullets struck the man on the bridge of the nose and then hit Nicholas Rodriquez, a boy, on the side of the head and killed him, according to testimony yesterday in Justice Henshaw's court. The woman was held to answer for manslaughter, after Deputy District Attorney Randall introduced testimony to show that she feared her sweetheart and shot at him first. Mesa was only slightly hurt.

WHEELS CUT DOWN!

Automobile and truc kwheels rebuilt to carry standard-size tires. New rims sold and applied. Western Wheel Company, 1635 S. Los Angeles st.—(Advertisement.

Clean-Up of PAINTS



Warehouse Stock from ADAMS & ELTING of Chicag & New York

A Solid Carload of PAINT!

Indeed, one of the most timely purchases that it has been our good fortune to secure.

Think of it, paint that was awarded the ...best medal at the World's Columbian Exposition, and the first award at the Louisiana Purchase Exposition and has sold right along in Eastern ...s for $4.75 a gallon; now offered you at $2.85!

We were able to take the on-hand stock and ...clean up the warehouse and so were given ...nal price concessions.

Regular $4.75 PAINTS $2.85

Choose From a Score of Colors

...ot to mention a few—Terra Cotta, Fawn, Tan, ...e, Olive Drab, Red Rock, Mahogany Brown, 3 ...s of light green, 2 shades of light blue, pink, bright ...e, slate, tile, dark gray, amber, several shades of ...greens and brown, in fact, almost any color you ...ld wish for. But no white—we wish to emphasize

These Lavatories $7.00



Toilet Seat Hinges 50c Pair
...t strip seat hinges. Remove old seat and save

—These splendid wide apron lavatories like the picture, only without fittings.

—One of our most popular sellers, this is No. 535½, B grade, which means there may be some slight imperfections.

Pedestal $35 Lavatories

—Our No. 2 pedestal lavatories complete with all fittings for hot and cold water trap, etc., ready to connect to the rough plumbing.

—Like all our porcelain enameled ware, these are made in our own factory.



Low Tank $30 Toilets

—Low-down style wood tank toilets with copper linings, all complete to the rough plumbing, with angle valve, etc.

—Ask to see one of these toilets, if you are looking for a bargain.

WHITING-MEAD Commercial Co.
East 9th Street Just 5 minutes from Broadway

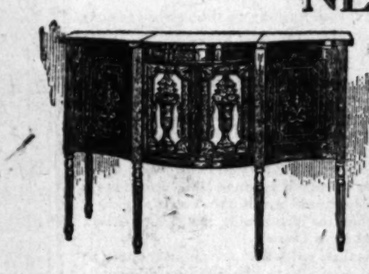
FITZGERALD MUSIC CO
Largest Edison Dealer in the Southwest.



THOMAS A. EDISON

The handsome period art models of the NEW EDISON illustrated and all other NEW EDISON models may be secured from the Fitzgerald Music Company on most moderate terms.

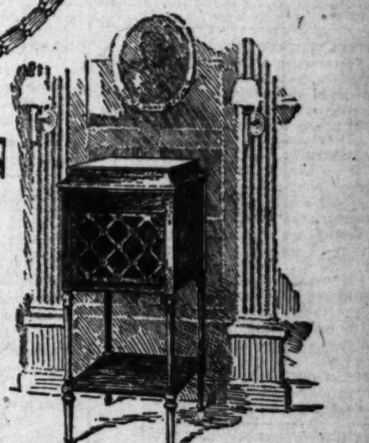
The NEW EDISON



XVIII Century English Model
As the result of our concentration on the NEW EDISON, confining our entire phonograph department to this single make of instrument, we are able to keep at all times, a more complete stock of instruments and Re-Creations, and to give all Edison owners closer attention and more efficient, helpful service than would otherwise be possible.



Sheraton (Inlaid) Model Price $300



Moderne Model, Price $120
Our choice of the NEW EDISON as the ONLY phonograph we would recommend to our patrons was made for the same reason that the NEW EDISON should be your choice — because it is the ONLY instrument which can truly RE-CREATE the human voice. Let us clearly demonstrate this to you.

Fitzgerald Music Co. Hill Street at 727-729

DEAR GIRL:

I am coming for my answer tonight—coming to hear that one little whispered word which will mean so much to you and to me.

Last night there was a conspiracy afoot in your garden—a conspiracy that overcame me and made me a prisoner for life. The soft magic of the California stars, the gentle fragrance of your hair and the roses you wore have bound me with bands that are stronger than steel.

I am sending you a box of sweet emissaries to plead my cause. Receive them kindly and hear their plea.

With love,
JACK.

"Notes found in a Chocolate Box" No. 1

—send her Sterling's Character CHOCOLATES

618 South Broadway

Chocolates that are MORE than Chocolates. They are the final achievement of an IDEAL in the making of fine confections. We pack and ship them to all parts of the world.

ONE POUND
£
STERLING'S



PUBLISHERS:
THE TIMES-MIRROR COMPANY.
OFFICERS:
HARRY CHANDLER, Pres. and Gen. Mgr.
MARIAN OTIS-CHANDLER, Vice-Pres. and Secy.
F. X. PFAFFINGER, Treasurer.
HARRY E. ANDREWS, Assistant General Manager and Managing Editor.
Harry Chandler, Marian Otis-Chandler, F. X. Pfaffinger, Mabel Otis-Booth, Harry E. Andrews, Directors.

Los Angeles Times

EVERY MORNING IN THE YEAR.

DAILY FOUNDED DEC. 4, 1881—38TH YEAR. Member, Class A, of the Associated Press.
Sworn average circulation for every day of August, 1919.....85,675 copies
Sworn Sunday only, average circulation for August, 1919.....115,583 copies

OFFICES:
New Times Building, First and Broadway.
Branch Office No. 1, 619 South Spring Street.
Washington Bureau, 310 Riggs Building.
Chicago Office, 111 West Monroe Street.
New York Office, 286 Fifth Avenue.
San Francisco Office, 742 Market Street.
Seattle Office, L. C. Smith Building.

LOS ANGELES (Loce Ahng-hayl-ais)

MEMBER OF THE ASSOCIATED PRESS.
The Associated Press is exclusively entitled to the use for publication of all news credited to it or not otherwise credited in this paper and also the local news published herein.

CONSTANT ERUPTION.

The eruption of Mauna Loa in Hawaii is merely a curtain-raiser for the eruption of Johnson in California. The Johnson managers trust it will not be permitted to detract in any wise from the big show.

A MISNOMER.

If the League for the Preservation of American Independence would turn its attention and energy toward the deportation of Russian agitators of Bolshevism instead of knocking the great covenant it would be living up more truly to its impressive title.

THERE IS A RAISIN.

The raisin growers of California expect to receive about five million dollars more this season than they did for last year's crop. The announcement of what a handful of raisins would do to a bottle of near-beer or a jug of cider has made a bull market.

THE SHORN BARD.

William Howard Taft amiably describes Gabriele D'Annunzio as "the madcap poet," but from recent pictures it doesn't seem possible for the Italian to be classed as a bard. How can there be an Italian poet with a dome as bald as a casaba?

SWEETNESS.

With so many sweet things running around loose in this latitude it should be no hardship to reduce the sugar ration and take a slam at the profiteer. Sugar invites a lot of physical ailments, anyhow, and, according to some eminent gentlemen, the world would be the better off without it—not sweeter, but better.

A POOR DOCTOR.

When you ask for People's Panacea and it happens to be out of stock any druggist will assure you that he has something just as good—and, b'gosh! he'll prove it. But what sort of a prescription does Dr. Hiram Johnson put up or offer to take the place of the great covenant? He says it is no good because there is too much sanguinarium Canadensis or something in it. But what does he furnish as a substitute? Will he let the patient die and then hold a post mortem?

FOR MORE HOMES.

Timely is the action of the Chamber of Commerce in appointing a special committee to stimulate the "build-now" movement in Los Angeles. One of this city's immediate requirements is the construction of many more new homes to meet the demands of the constantly-growing population. During the war there was a practical cessation of home-building here, but the influx of newcomers from other parts of the United States did not stop. Nor is there any sign that it will fall off. On the contrary, railroad men and others are advising Los Angeles to expect an increased movement in this direction from beyond the Rockies this winter. This is a happy condition, but it entails a duty on the city, which is to provide more residences.

Investors who put their money into buildings in Los Angeles are sure of a good return. The Chamber of Commerce finds the demand for home accommodations here unprecedented. This is a happy state of affairs which will be made more delightful by bringing the supply up to the demand. As fast as homes are erected here now tenants can be found for them. But the residences are not going up as quickly as they should and therefore the chamber committee finds a field before it of specially valuable work.

THE COUNTRY FAIR.

This is the time of the year when the county fair is in all its glory. Ventura, this county's rich and beautiful neighbor on the north, recently held its annual exhibition and now Orange county to the south is rejoicing in a similar display. Both counties have had good crops and the exhibitions afford wonderful proof of the fertility of the soil and the intelligent labor bestowed on its cultivation. If the I.W.W.'s, the Bolshevists and others who are urging the overturning of government had their way there would be none of these fairs, none of this friendly competition among neighbors, none of this display of the fruits of careful work. The anarchists are trying to make the people believe that they can live without work and enjoy the fruits of the soil without cultivating the ground. Their leaders, of course, know how ridiculous this doctrine is, but they have to spread it among the ignorant masses or else they would be unable to gain disciples who keep them supplied with money by paying fees and buying books and propagandist literature.

But the country fairs will be held long after I.W.W. doctrine is dead and buried. There is something eternally youthful about them; they change, but never die. They bring neighbors together in brotherly conference and friendly competition and, in this part of the world at any rate, are clean, wholesome exhibitions of undoubted educational and social value and with amusement features often attached which add to their attractiveness.

A TYPE OF MIND.

THIS man Foster, who was chosen by Samuel Gompers to organize and conduct the strike fiasco among the steel workers of America, may best be catalogued as "a type of mind."

He represents and is perhaps a concrete example of a type that has been immemorially existent in the human race. There were Fosters among the sons of Abraham; they were on the heels of Confucius and all the other great teachers; they stood in the market place of Athens and called Socrates a liar to his face.

They have always been in the world, and it is not to be expected that the world will ever be without them.

These Fosters have paraded under many names and many titles. But, they have undergone no change whatever when viewed collectively as a type of mind. As they shifted from one side of the world to the other, from one nation to another, they were called by whatever word it was that best fitted their actions and the doctrines they preached.

But the William Z. Foster of 6000 years ago in Mesopotamia was one and the same man, exactly, that the William Z. Foster, American, is today.

Even as some weapon common to all peoples over the whole face of the earth, like the arrow, for example, can be traced back against the most ancient and most impenetrable wall of history, so can the Foster type of mind be traced.

It is the type of mind of the irreconcilable—that warped and distorted type that is vicious by nature and that appears to have been permitted to exist for the same inscrutable reason that a viper is permitted to exist.

It is a mind that feeds on hate and envy, and that distorts the seven deadly sins into virtues. It has never spent an hour throughout all the countless ages of the world in creation or construction. On the contrary, its every effort has been aimed, always, at destruction.

It is, withal, a type of mind that has ever been impotent. It has never yet been able to retard one single step of the world's progress.

It is a type of mind not even to be feared so long as the world remains alert and awake.

II.

IN THESE times, the Foster type of mind parades under the title of "Syndicalism." Now, you will find many ponderous books written on this subject. You will find that many men whose brains have become tortured and twisted have produced arguments to prove that syndicalism is exactly the thing the world needs to make it ideal.

The men who wrote these books, as well as those who continue to write them, are of that species of insane genius to which belonged the unfortunate madman, Nietzsche. Not that Nietzsche bothered much about men's bodies, but he had the same distorted vision that the syndicalist has. Karl Marx was also of this species, and Haeckel and even Darwin.

And if you read the books that syndicalists write they are almost certain to confuse you unless you have been trained mentally to know the fundamentals of life, or you are blessed with an instinct that is equally strong to save you.

Fortunately, man has been blessed with an instinct that saves him from the fatal errors of syndicalism. It is the same as his instinct of self-preservation. And it is this that makes the Foster type of mind impotent.

The safety of society lies in the fact that no destructionist or group of destructionists has yet been able, since the beginning of time, to marshal followings sufficiently large to tear down that which had been builded; to destroy that which had been created.

The mad dream of a world in chaos has never appealed to any but madmen or to those who would use madmen for their own sinister ends.

The human race in its nature is but a reflection of the voiceless universe which God has created around the human race. That universe is builded and maintained primarily upon order. Order is its body and its soul. Before the mind of man the most impressive thing of all is always the law of order.

The syndicalist is absolutely opposed to order, although it is the thing that he preaches. Hence, the syndicalist and the I.W.W. and the plainly avowed anarchist are all of the same kidney.

They are the sinister and diabolical foes of human peace and happiness.

III.

LET anyone put to a man of the Foster type of mind the plain question: "What is it you desire to accomplish?" and he will receive an admirably plain and blunt answer.

This type of mind asserts that it is its desire to absolutely revolutionize society as it is at present constituted.

Nothing that exists now shall be permitted to continue. The rules and regulations that civilization has set up for its own preservation, and by means of which it has endured, and by the abandonment of which it would perish—these rules and regulations are to be abolished wholly and absolutely.

Property rights are to be wiped out; no man shall own even the roof over his head against any other man; there is to be no authority; every man shall be his own master to do as he pleases with whatever he sees; there shall be no marriage nor giving in marriage; children shall be the children not of parents but of whoever is willing to feed them; and God is to be driven out.

These are the broad and general principles laid down by the Foster type of mind in substitution for the principles that are at present in force.

And, of course, it is easy to see that the average man will balk at the proposition. And why does he balk?

The reasons are many; but fundamentally and primarily they are these: That Nature, or God, or whatever it be that anyone may care to call it, has implanted in the heart of man a single love for his own offspring; that every natural man will protect his offspring against all comers; that when he has acquired a shelter and a protection for himself and his brood he will defend it; that it is inherent in him to claim the fruits of his own labor and toil; that he will not share his harvest with the drone and the idler.

This is why the Foster type of mind has made no headway in the world through the ages. And it is why it never can make any headway.

IV.

IT IS difficult to believe in the sincerity of this Foster fellow and those of his type. If we could think them to be sincere we could render them a certain respect, misguided though we knew them to be.

But, it is inconceivable that a man born in America, who has breathed the air of America and who has been taught in its public schools, can be sincere in this propaganda of rot and drivel in which he is engaged.

No wonder that Foster and his ilk concentrate their efforts at organizing followings among the ignorant emigrants of Southern Europe—a spot on earth where the light of intelligence has been so inconceivably slow to penetrate.

Can you imagine for one minute that the average American, no matter how poor or how lowly he may be, would listen to the proposition that these syndicalists are making?

Their proposition is that all the industries of the country shall be taken over by the workers in those industries; that the locomotive engineers and firemen, the brakemen, switchmen, oilers, car-wipers and station agents of the railroads shall own and operate the railroads; that the banks shall be operated by the janitors; the foundries by the molders and peddlers; the ships by the sailors; the stores by the salespeople; the dog fights by the dogs.

Sit down and think for two minutes only as to what this arrangement would mean if put into effect.

Can anything that any imbecile has ever said be compared to it? Is it entitled to anywhere near the respect that one might give to the utterances of the inmates of insane asylums?

V.

CERTAINLY William Z. Foster is not sincere. Nor are they sincere who are associated with him in this crazy thing. Foster is a fakir; he is a bluffer. He is a walking delegate both by nature and by profession. His aim in life is to live without work, and this is the way he takes to achieve his aim.

He knows very well that the proposition he makes stands no more chance to be accepted than a proposition to the average man to feed his children to the hogs would be accepted. Foster can read and write, and he can reason. He is no man's fool.

But, so long as he can organize ignorant aliens into mobs, get them shot down by the police and the militia; so long as he can create unrest and disorder, he is sure of a job at good pay and generous traveling expenses.

That's his type of mind, and there have always been men like him—men who could prosper and be happy if they would work, but who are constitutionally opposed to work.

And it is to this type of mind that Sam Gompers turns when he feels the necessity of a bulging membership for his American Federation of Labor. It is to these dangerous and conscienceless disturbers and mischief-makers that Gompers turns.

"America Must Stand Alone"
—Senator Johnson.



PROSPECTS FOR THE LEAGUE.

Distinct progress towards ratification of the peace treaty by the Senate was made during the week that has just ended. The first real test of the strength of the opposing forces came with the vote on the Fall amendments, when every faction of the opposition had been propitiated in order that all the votes against the treaty or the League of Nations might be cast en bloc. But instead of securing the majority of which they had boasted the opposition forces were able to muster but thirty negative votes.

Taking this vote as a criterion, the treaty will be ratified by the Senate without amendment and with only interpretive reservations which will not necessitate resubmission to the Peace Conference. As predicted by The Times from the beginning many Senators who objected to some particular section of the treaty have reached the sound opinion that it is better to ratify and trust to future action of the League of Nations to remedy the alleged defects than to permit opposition to a part to defeat the whole.

It was a week of disaster for the "Battalion of Death." They have been hoping for the defeat of the entire treaty. Senators Reed and Johnson have taken the position that the covenant of the League of Nations and the peace treaty with Germany are so inextricably intermingled that the one cannot be rejected without destroying the other. They would reject the present treaty in toto and make a separate treaty in a conference with Germany, to which our allies would not be invited. Such a course meets with the enthusiastic approval of the Sinn Fein and pro-German elements in the country, but it fails to arouse even moderate enthusiasm among the unhyphenated Americans.

While many points of the opposition are cleverly camouflaged, the undeniable fact remains that, should the treaty be rejected as Reed, Knox and Johnson desire, every city in Germany would be illuminated and the rejoicing would be almost as great as over the successes of the first days of the German drive against the British forces in Flanders in the spring of 1918. The Sinn Feiners in this country and in Ireland would assert that it was beaten because there was no declaration for the independent Irish republic. The Bolsheviki would attribute its defeat to the growth of radicalism. Our country would find itself in opposition to our present allies and our only friends in Europe would be Germany and Russia. Such is the prospect that a defeat of the treaty offers, a prospect the opposition never paints but that, nevertheless, exists. That the heart of the great American republic is true to its blood brothers of the great war is clearly demonstrated by the fact that there are but seven members of the "Battalion of Death" in the Senate. The per cent. in the country at large is probably even less.

When Senator Reed ventured outside his own State to speak against the treaty he was greeted by a torrent, not of applause, but of over-ripe hen fruit. Senator Johnson spoke in San Francisco and Los Angeles to full houses; but it is doubtful if he won a single new convert to the opposition to the league. All the elements that are opposing the treaty from radical, pro-German and Sinn Fein motives attended his meetings and were noisy in their applause; but those who read the list of his reception committee printed in the public press were impressed most by the number of German names or names of those whose sympathies were pro-German during the war was permeated with Teutonism. And, of Los Angeles from Max von Imbsen down was permeated with Teutonism. And, of course, these German friends of ours are opposed to the ratification of the treaty because they think it is too hard on Germany.

Mr. Taft said Friday that the opposition to the peace treaty, including the League of Nations covenant, has separated into small factions and that all danger of an amendment to the treaty has passed. He said that the amendments offered by Senator Johnson and others of the "Battalion of Death," as he calls the "irreconcilables," are plainly intended to defeat the treaty itself, that their adoption would have been equivalent to a national disaster, but that they are all certain of defeat. In referring to the effect of amendments Mr. Taft said:

> The majority of the Senate appreciates the fact that if the treaty is amended the amendment must be submitted not only to the nations associated with us in the war, but to Germany. And Germany would not accept any amendments, because Germany would like to see us left out of the treaty settlement. The nations associated with us would accept no amendments because they would endanger their contract with Germany. The result would be a failure on our part to participate in the treaty. That would make it necessary for us to have an unconditional peace with Germany or negotiate a peace with Germany. In either case we would lose the enormous advantage in trade reparations and shipping which were exacted from Germany in the treaty and which those nations which ratify the treaty will enjoy.

But while the "Battalion of Death" has been definitely disposed of, the conviction has grown that it will be impossible to secure enough votes to ratify the treaty without mild reservations. Mr. Taft says that such reservations will not be objectionable if due care is taken that none of the proposed reservations changes the terms of the treaty in any respect. A number of Democratic Senators notified Mr. Hitchcock during the week that he must not expect the ratification of the treaty without mild reservations. If the President should insist upon that he might precipitate a deadlock. While he may regard the treaty as written superior to one containing the reservations which the Republican leaders suggest, he, too, must remember that the best must not be permitted to become an enemy of the good.

Prospects for early ratification are growing brighter daily. Strong pressure is being brought upon the Senate by the business interests of the country to act upon the treaty without needless delay. There is a demand that speeches shall be limited and that all other Senate business shall be sidetracked until final action is taken. Unless a deadlock develops through the refusal of the administration to accept interpretive reservations the treaty should be ratified within a fortnight.

By a vote of more than seven to one the treaty was ratified by the lower house of the French chamber during the week. As there is no opposition in the French Senate formal ratification may be expected shortly by the French government. The action of France robs the opposition of the argument that Great Britain is the only country to whom the treaty is acceptable. The attitude of the "Battalion of Death" in this country is reflected by that of D'Annunzio and his followers in Fiume. Each party is seeking to stir national passions and national prejudice sufficient to break Allied unity.

Collective bargaining is sound in theory. But in practice it frequently fails. One reason for this is that it customarily leaves out of account the interests of the public, which is seldom a party to the bargain made. There is the further consideration that such bargains are usually binding only on the employers. There is no compulsion save that of honor upon the labor organization to keep the bargain.—[Minneapolis Journal.

THE LANCER.

Now we begin to realize the extent of the storm that has been raging underneath the cold, calm, somewhat satirical exterior of President Wilson.

Since the world began no man has staggered under such a weight of responsibility—and had so little sympathy for the cross that he bore.

With his critical fitness it comes to some of us guiltily the realization of the emotions and the struggles that have been going on in his heart.

A man of the Roosevelt type who plans his fights after he gets into the ring, so to speak, could have enjoyed this crisis.

Roosevelt really enjoyed getting his plans through Congress. Most of the fun he had was fighting with Congress. He had the time of his life getting out the big stick and rough-housing his way down Pennsylvania avenue to the Capitol.

Mr. Wilson is another type. In a private talk he once made to the newspaper correspondents in Washington he made it clear that he believes only the unselfish action of the United States can save civilization; that the world is quite likely as a result of this war to return to the dark ages when men will be beasts again and education will disappear. He feels that upon his shoulders rests the responsibility of saving the world from darkness.

In these circumstances you can imagine the effect upon his sensitive, high-strung nature to have dirty party politics thrown across the path he is struggling so hard to climb!

Personally, I am agin him. The only kind of President who would please my Celtic soul would be one who spent most of his time making faces at England. But I shall have to admit that I am glad that one of my kind of Presidents is not on the job at the present time.

There are seasons of the year when one has to take molasses and sulphur and other unpleasant concoctions. In this spirit I am prepared to take my dose of English brotherly love.

* * *

Even at that, you will have to hand the laurels to old England. If ever a country has stood the gaff without a whimper it is she.

I have a letter from Anita King McKnight, the former movie star, who was a city mother in Los Angeles and is familiar with organized charity work.

She says that the worst poverty in Europe is in England. The children are more poorly nourished than anywhere on the continent.

In Belgium, on the other hand, where they have been whining since the first shot of the war was fired, Mrs. McKnight says the children are well fed and well dressed. She says she visited the schools and examined the children on the street. She did not find one without shoes and stockings. Many of the little girls were wearing taffeta silk dresses. In Italy the children are living on thick black bread, but the conditions are not as bad as in England.

* * *

The only complaint I have heard out of England is against the American movies which are flooding the country.

A writer in one of the prominent British reviews lifts up his voice in a wail of sarcasm and protest against the invasion.

He particularly objects to the subtitles. He says that when a movie producer is dealing with a drama involving a great international struggle between the United States and Germany over Mexico, for instance, the message that comes from the Kaiser to his Ambassador is something like this:

"Stir up trouble between Mexico and the United States. Have plenty of guns and coffins ready."

* * *

The movies have at least one consolation: the speakies are somewhat worse.

THE LANCER.

RIPPLING RHYMES.

DARK DAYS.

There is trouble everywhere, as the day's dispatches show, discontent is in the air, every fellow has his woe. From our home in Easy street we come charging forth, each day, asking, in the name of Pete, for all kinds of higher pay. In our gaudy cars we ride, up and down the crowded pike, roaring that we are denied luxuries enjoyed by Mike. In our silken shirts and socks we denounce the plutocrats, who have gathered in more rocks than we've hoarded in our flats. All this discontent in view is an after-war disease; it is like the Spanish flu, which but lately made us sneeze. And the flu, as you've been told, ran its course and fizzled out, giving place to ailments old, rheumatis and mumps and gout. And the present ailment dire, which is scaring us today, raging like a house afire, soon will wilt and fade away. Soon we'll gather as of yore, chewing topics safe and sane, gather at the Blue Front store, talking of the need of rain; and we'll analyze the crops till the theme has made us hoarse, when this plague of crazy yawps, like the flu, has run its course.

WALT MASON.

An Estimate of Tommy.

Tommy Hodge, who had been apprenticed to Farmer Hicks, had not proved a conspicuous success and so, when old Mr. Hodge came around to see what progress Tommy was making the farmer looked dubious

"Well," he said, "Isn't as I want to discourage you, nor your son, either. He don't do nothing wrong, nor nothing at all if he can help it. But I will say that, in my optnion, if your son 'ad another 'and he'd want another pocket to put it in."—[Unidentified.

Just when everybody was lining up for the covenant of nations out comes Sam Gompers indorsing the document. That is a handicap.

PEN POINTS
BY THE STAFF.

That's right, Chief!

Gather in the I.W.W. trash.

Lock up the cheap pro- sedition.

But be fair—get the big ones too.

Don't be content with the little, unimportant cases.

Reach out for the more dangerous agitators and orators.

Don't spare the sneaking Bolshevists of the City Club.

Don't be afraid to corral the gerous parlor Bolshevists of women's clubs, who think it funny.

Why was Upton Sinclair ted to spout his seditious the City Club luncheon?

Can a red get away with it because he is a highbrow?

Let us play fair and treat archists all alike!

A Bolshevist is no less a ist if he happens to have collar.

While the aviators are why not try a trip from ton to Washington?

Don't kick on Thomas R shall. He is from Indiana ing to be Vice-President at the same time.

There is a lot of money in worthless oil stock, of but just look at the dreams vestor has. They are worth thing.

Behind the bars is the place for the local I.W.W. A speedy trial and swift ment, if found guilty, theirs.

What has become of all the ting needles the women folk during the war? Possibly join the socks that some dears made.

There have been combinat all ages. Remember when was cornering the corn Egypt? And there was no law to say him nay.

Oklahoma will present the of Senator Robert L. Owen Presidential nomination. lahoma will get that honor the larks fall from the skies.

Let it be said to their hon in the present mixed-up cond things the various Presidential didates are saying nothing. tomb-like silence is to their

And, at that, we suspect the aspiring Democrats who wou to know what President Wil going to do about running third term are more nervous he is.

There are reports from that the Bolsheviki are re quit. But it must be taken lowance. It is likely to be reliable as the death of Villa.

If Congress, in the plenit its wisdom, provides for army insufficient for the the nation, the country ought able to get along with a sm gress.

The amount of wine being factured in the local internal nue district for "sacramental poses is enough to float the ship New Mexico. Thus some make liars of us all.

Corn cutters are now get a day in Ohio, including bo at present rates the board about that much more. Ever chance for some of the colle fessors (Ohio State Universi ferred) to get a job worth h

It has been suggested th unqualified support of William dolph Hearst on the League tions and his indorsement of land's six votes can be se cured if in return the prize one vote each be conferred u Hearst newspapers.

With Barney Baruch work a boom for ex-Secretary Mc would seem that the common are coming into their own. has become quite rich operat Wall street on tips furnish somebody on the inside. There a horny-handed son of toil at

It is reported that after the of a recluse back East was found secreted in the toe of shoe under his bed. He had bly despaired of his ability to enough to get a new pair of and thought he might save expenses by going hence there was another increase figures demanded for footwear

THE NIGHT IS DEEP

The night is deep with dreams—
Only the echo of dead scenes
Is floating rhythmic on the w
The leaning sycamore belongs
To pallid night of moon and
The tense black shadows rest
free
Are restless gulls crossing the

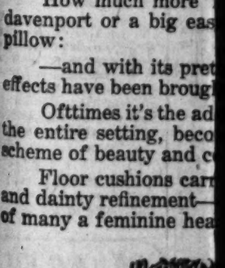
The night is deep with many
The white rose seeks the
gale,
The shallop on the shore, the
Where dimly gleams a pa
The sultry air awaits the
And love would set the
free
To break and yet to love a
NINA

Montecito, Oct. 3.

SUNDAY MORNING

BARKER B

The S
in Th



Reed
in its fra
adds distinctive com
it becomes a part of.
Almost singular i
room, it is always pleas
As the furnishing
effective because of its
over its relation in the
instances in the appoin

Ease and
Down
How much more
davenport or a big eas
pillow:
—and with its pret
effects have been broug
Ofttimes it's the ad
the entire setting, beco
scheme of beauty and c
Floor cushions car
and dainty refinement—
of many a feminine hea



The Supre
the Bed D
Comfort—in the sense of
ess who is at her w
most comfortably a
night,
—in the sense of re
dividuals.
Davenports were purpose
native, especially Bed Davenpo
of utility—Comfort.
We have spared no effort
markets to secure for you the
combine utility and style.
Special covers may be h
dimings of the room in which
Davenport.
CORDIAL CREDIT
Satisfying, Conscientious
Mail Order Service
Largest Phonograph and Record
Dealers in the Southwest

PEN POINTS

BY THE STAFF.

That's right, Chief!

Gather in the I.W.W. trailers.

Lock up the cheap preachers of sedition.

But be fair—get the big bills, too.

Don't be content with arresting the little, unimportant cusses.

Reach out for the more dangerous agitators and orators.

Don't spare the sneaking parlor Bolshevists of the City Club.

Don't be afraid to corral the generous parlor Bolshevists of our women's clubs, who think they are funny.

Why was Upton Sinclair permitted to spout his seditious spiel at the City Club luncheon?

Can a red get away with it because he is a highbrow?

Let us play fair and treat the anarchists all alike!

A Bolshevist is no less a Bolshevist if he happens to have a clean collar.

While the aviators are about why not try a trip from Washington to Washington?

Don't kick on Thomas Riley Marshall. He is from Indiana and is going to be Vice-President and boss at the same time.

There is a lot of money being made in worthless oil stock, of course, but just look at the dreams the investor has. They are worth something.

Behind the bars is the proper place for the local I.W.W. agitator. A speedy trial and swift punishment, if found guilty, should be theirs.

What has become of all the knitting needles the women folks used during the war? Possibly grandma's join the socks that some of the dears made.

There have been combinations in all ages. Remember when Joseph was cornering the corn crop in Egypt? And there was no Sherman law to say him nay.

Oklahoma will present the name of Senator Robert L. Owen for the Presidential nomination. And Oklahoma will get that honor when the larks fall from the skies.

Let it be said to their honor that in the present mixed-up conditions of things the various Presidential candidates are saying nothing. Their tomb-like silence is to their credit.

And, at that, we suspect that the aspiring Democrats who would like to know what President Wilson is going to do about running for a third term are more nervous than he is.

There are reports from Russia that the Bolsheviki are ready to quit. But it must be taken with a lowance. It is likely to be as reliable as the death of Pancho Villa.

If Congress, in the plenitude of its wisdom, provides for a standing army insufficient for the needs of the nation, the country ought to be able to get along with a small Congress.

The amount of wine being manufactured in the local internal revenue district for "sacramental" purposes is enough to float the battleship New Mexico. Thus some men make liars of us all.

Corn cutters are now getting $8 a day in Ohio, including board, at present rates the board is worth about that much more. Here's a chance for some of the college professors (Ohio State University preferred) to get a job worth having.

It has been suggested that the unqualified support of William Randolph Hearst on the League of Nations and his indorsement of Ireland's six votes can be readily secured if in return the privilege of one vote each be conferred upon the Hearst newspapers.

With Barney Baruch working for a boom for ex-Secretary McAdoo it would seem that the common people are coming into their own. Baruch has become quite rich operating on Wall street on tips furnished him by somebody on the inside. Barney is a horny-handed son of toil all right.

It is reported that after the death of a recluse back East $300 was found secreted in the toe of an old shoe under his bed. He had probably despaired of his ability to save enough to get a new pair of shoes and thought he might save on expenses by going hence before there was another increase in figures demanded for footwear.

THE NIGHT IS DEEP.

The night is deep with many dreams—
Only the echo of dead songs
Is floating rhythmic on the sea;
The leaning sycamore belongs
To pallid night of moon and star;
The tense black shadows swift or free
Are restless gulls crossing the bar.

The night is deep with many dreams;
The white rose seeks the night's pale gale,
The shallop on the shore, the sea
Where dimly gleams a passing sail;
The sultry air awaits the rain,
And love would set the soul free
To break and yet to love again.

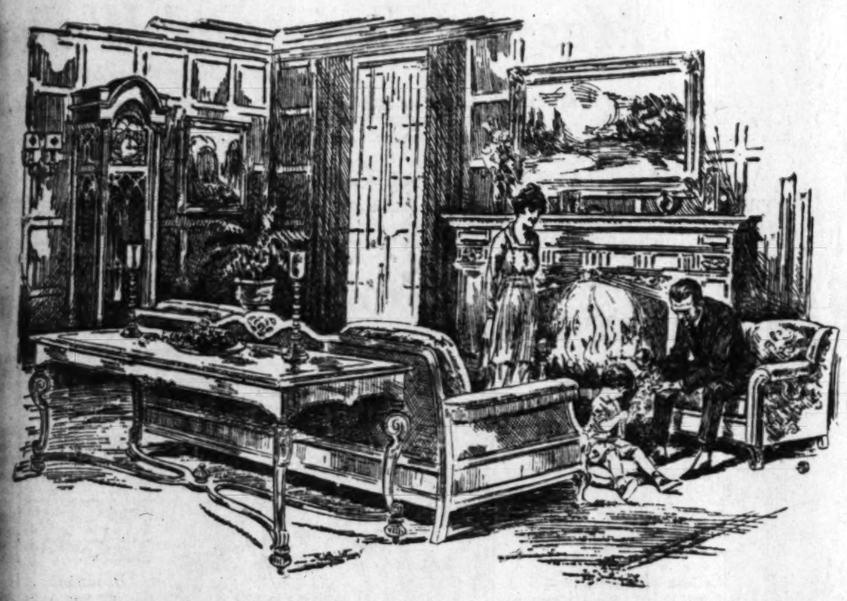
NINA JORDAN.

Montecito, Oct. 2.

BARKER BROS. | Store Open Monday to Saturday, Inclusive, 9 a.m. to 5:30 p.m. | BARKER BROS.

The Secret of a Successful Home—Its Achievement Set Forth in Three Chapters—"Comfort," "Convenience" and "Beauty"

Chapter I—"Comfort"



A SUBTLE charm of restfulness and serene contentment pervades the atmosphere of the Home whose appointments are in generous accord with the well-being of its occupants. This charm falls upon that household from the glowing warmth of Comfort as rays from softly shaded lights.

That the Success of the whole depends upon the perfection of its component parts—adds incentive to our endeavor to help you perfect, firstly, the primary essential—Comfort—in the making of **your Successful Home.** Convenience and Beauty, in no lesser degree of importance than Comfort, will follow in sequence in our "Successful Home" series—and all will bear intimately and vitally upon this momentous problem of the Home.

The theme, itself, opens a happy discourse of thought. From room to room of your home (or the home of your imagination) which you are planning for, you may travel with the propelling thought of adding comfort and myriad ways suggest themselves wherein this may be accomplished.

As a basis of Comfort, judgment and taste play big parts in the selection of your home furnishings and are the saving graces in maintaining consistent proportion wherein there is no jarring note, to disturb the visual or mental repose.

The big open fireplace in the living room—a vision of which you have in the sketch—would be cool in its hospitaltiy if it were not for the big soft davenport at comfortable angles with its glowing fire. And surely, no chair could be half as snug as this deeply and luxuriously upholstered easy chair.

The Dining room is no longer a place where the family and friends merely sojourn for daily meals, but in its refreshing cheerfulness, the comfort of it all causes them to linger over interesting topics and mealtime becomes one of the happiest functions of home-life.

In the Bed Room, which is Comfort's real sanctum, peace of mind finds pure intimacy in the daintiness and congeniality of this tranquil abode.

There are other rooms of the home, such as sun-parlors, breakfast rooms, sewing rooms and nurseries, which have true comfort for their mere purpose, and if they are lacking in this, then it is only attributable to the want of knowledge that there are so many comfortable furnishings for these particular rooms.

Comfort for those within the Home, begets sunshine of mind, solace and cheer, contentment and conviviality, congenial natures, cordial hospitality and all of these and their synonyms, in turn—success and happiness.

FOR years we have been doing everything possible to contribute to the contentment of our employees, not only that we might provide more than a living wage, but to make conditions such that work would be a real pleasure and greater happiness carried even into their homes.

In our incessant efforts we have tried many ideas and hundreds of suggestions. At a meeting yesterday of our thirteen hundred coworkers, we outlined a new organization plan which we believe is the best that has been thought out up to the present.

The adopted plan provides an opportunity for our employees to participate in the management and to share in the profits. It is our idea to thus add still more to their welfare. We are sure the result will not only be mutually beneficial, but that in this co-operative way we shall all be able to add to the helpfulness of our service and to the satisfaction of our customers.

(Signed) W. A. Barker.

(Signed) Chas. H. Barker

Reed Furniture *in its frank informality*

adds distinctive comfort to whatever environment it becomes a part of.

Almost singular in its adaptability in most any room, it is always pleasing in its attractiveness.

As the furnishing of a sun room it is probably most effective because of its closeness to nature, but whatever its relation in the home it is indispensable in some instances in the appointments.

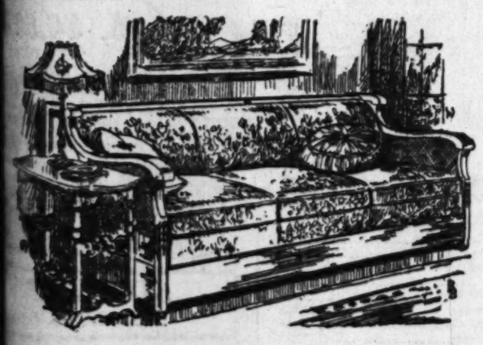
Ease and Luxury of Downy Pillows

How much more inviting and comfortable is a davenport or a big easy chair if it holds an enticing pillow:

—and with its pretty blending of color, beautiful effects have been brought into play.

Ofttimes it's the added touch of color which livens the entire setting, becoming intangibly a part of the scheme of beauty and comfort.

Floor cushions carry with them a sense of luxury and dainty refinement—and have become the "hobby" of many a feminine heart.



The Supreme Quality of the Bed Davenport is—

Comfort—in the sense of **solace** to the bewildered hostess who is at her wit's end to know just how to most comfortably accommodate her guests overnight,

—in the sense of **refreshing rest** to tired out individuals.

Davenports were purposely designed to be more than decorative, especially Bed Davenports. Their principal attribute is one of utility—**Comfort.**

We have spared no effort in our diligent search of the world's markets to secure for you the davenports which most graciously combine utility and style.

Special covers may be had to conform with the other furnishings of the room in which you anticipate placing the coveted davenport.

To Carry Out More Fully the

Complete Satisfaction

Which Barker Bros. Desire Always to Render. We Have Installed a

Service Department

to immediately rectify anything which gives reason for dissatisfaction or complaint in connection with merchandise matters—delay in delivery, imperfection, damage, or error of any sort.

Important

Should any cause arise to displease or disappoint you, kindly **DO NOT** call the salesperson who waited upon you, or the department concerned, but **REFER AT ONCE TO THE SERVICE DEPARTMENT,** which is possessed with unlimited authority, and instructed to act promptly and effectively in **YOUR** interests.

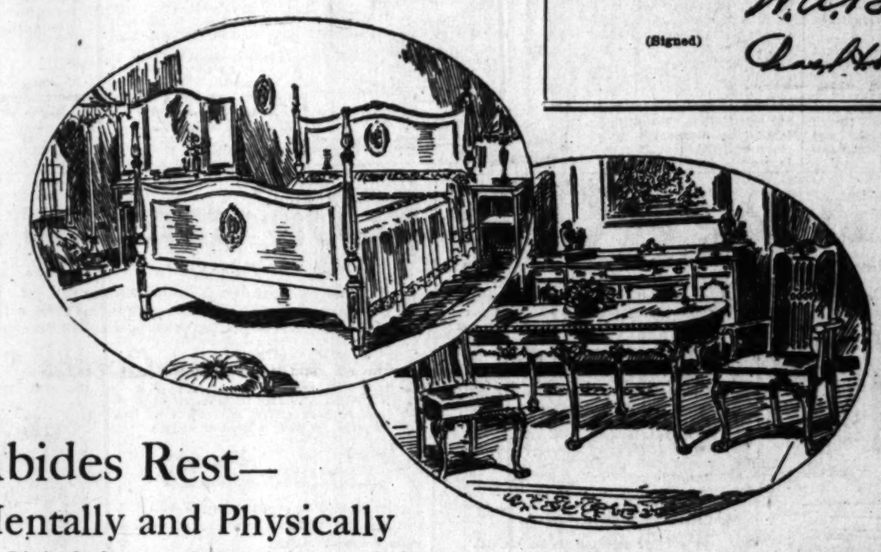
Not to leave undone a single thing that shall make and keep our friends is Barker Bros.' policy and plan.

Wall Paper and Harmonious Backgrounds

To avoid the "restless" interior which is the result of inharmonious wall paper, it is best to leave that phase of your home furnishing scheme to experts—our Studio of Wall Treatment and Decoration, proficient in all branches of its art.

Much stress is to be laid to the importance of wall coverings—their tones and effects—for the discord of inappropriate wall papers has upset many otherwise charming settings.

The varieties of designs in correct, livable Wall Paper are incomparable here.



Abides Rest—
Mentally and Physically

It's in the happy seclusion of one's own bed room that Comfort finds its first and last consciousness of the day, and night's peaceful repose brings rejuvenation of tired minds and bodies.

Comfort is measureless in this domain, for there are beds, day beds, Chaise Longues, dressing tables, desks, chifforobes and chairs—all for the unalloyed Comfort of the one who abidees there.

This little glimpse into a comfortable bed room tells you that there are many beautiful bed room suites in our store and invite your inspection.

Sleep! "Without Thee, what is all the Morning's Wealth"

To sleep soundly and peacefully means that you are stowing away energy and strength and repairing tired nerves.

Things seem brighter when one's health is fortified by recuperative rest and one's appreciation and enjoyment of comfort is keener.

By all means you should have restful sleep—a comfortable bed with a comfortable mattress may be found in the Simmons Metal Bed and a Barker Bros.' Own-Make Mattress—made in our own factory out of resilient and pure materials.

The Comfortableness of Refinement

is irresistibly felt in the association with this charming Chippendale dining suite.

The attractiveness of the table is only enhanced when six to eight persons are seated comfortably about it.

Satisfaction brings mental comfort, in lieu of which bodily comfort is useless—and this selection, good judgment and refined taste would readily sanction.

Time to Renovate Eiderdown Comforts and Recard Wool Ones

Just now, during the tranquil weather of Autumn is a most opportune occasion to attend to the renovating of eiderdown comforts and to the recarding of wool comforts.

This particular phase of Barker Bros.' Drapery Department's service is the subject of much pleasing comment. From our complete line of comfort coverings it is a delight to make selections.

All work of this character is thoroughly guaranteed. Telephone 10423 or Pico 1840 and request that we call for your comforts while we are in a position to promise early deliveries.

New Fall Draperies are arriving daily and upholstery fabrics for the coming season are now being displayed.

CORDIAL CREDIT

Satisfying, Conscientious Mail Order Service

Victor Phonograph and Record Dealers in the Southwest

Complete Furnishers of Successful Better Homes

Barker Bros

ESTABLISHED-1880

724 to 738 South Broadway Los Angeles

Your attention is directed to our other advertisements in the Main News Section, Society Section and Second News Section of this paper.

FARIS - WALKER

The 5th STREET Store

BROADWAY AT FIFTH ST.

35c Ginghams and Percales

Sale Third Floor—9 To 10 A.M.

A WONDERFUL Birthday event bringing hundreds of yards of these two standard materials for the opening hour of Birthday Sale. Ginghams in stripes, plaids and plain colors; also chambrays in plain colors and mill-end pieces of percales in assorted patterns. **19c**

10-Yard Bolts Longcloth

$3 Quality—9 To 10 A.M.

WE WERE very fortunate in securing this standard bolt material to sell in the Birthday Sale—9 to 10 a.m. for $2.19 bolt. Of soft, chamois finish longcloth in plain white, for dresses and undergarments. Full 10-yard bolt, $2.19. **$2.19**

Birthday Sale 2000 Suits



SUITS $26.50

$32.50, $37.50 Styles

THIS lot is in celebration of our 14th Birthday and the value is certainly a generous one. Stylishly tailored garments of beautiful broadcloths, velours, serges, poplins and chevoriots. Many are smartly lined, all prettily trimmed and in sizes to 44 for women. Sale $26.50.

Fall Suits $18.75

Presenting you with our regular $25 and $29.50 lines in the Birthday Sale Monday. Tailored, string-belt and sport models of serges, poplins and tricotines. In colors or black and all sizes to 44.

SUITS $32.50

$42.50 Fur-Trimmed Modes

RICH broadcloth suits, collared in Kolinsky Coney and suits of silvertones, wool velours and serges with trimmings of self material. These are Fashion's latest modes for winter and worth $42.50. Birthday Sale Monday, $32.50.

New Dresses $9.75

Every one of these smart garments is a typical Birthday Sale value bearing $12.98 to $16.75 prices. Very chic looking and made of serges, tricotines, silk messalines, filmy Georgettes and Susquehanna silk poplins. Sale $9.75.



$8.50, $12.98 Dresses, 9 to 10 a.m., $3.75

This lot is limited to the first hour and in the distribution will be pretty serge and silk poplin dresses in assorted styles and colors and a few wash voiles; in sizes to 44.

10,000 YDS Wash Goods 29c

Amosk'g Gingham 29c

And Red Seal Brand—Standard 40c Grade

THIS is the way the Wash Goods section is celebrating in the Birthday Sale Monday. These two standard ginghams in fast colors for dresses, aprons and waists; cut from full and part bolts at 29c yd. One of the biggest lines of plaids, checks and plain colors in the city.

$1.50 BATTS 95c — A good grade cotton that has been carded and unrolled in size 72 x84 inch; weight nearly 3 lbs.

ROBE CLOTH 55c—The housewife can now begin making the new winter robes for the family. Regular 69c patterns to select from.

35c CHALLIS 23c—In bright floral and Persian designs that look unusually fresh and pretty for the new comfort tops. 36 in.

40c CHEVIOT 25c—Heavy blue shirting in double thread weave, also in stripes and checks. One of the best wearing qualities.

$4 NAINSOOK $2.89—This is the Birthday feature in 10-yd. bolt nainsook. A very soft, delightful quality for making undergarments; 36-inches wide.

$5 LONGCLOTH $3.39—Full 10 yd. bolt of heavy plain white English longcloth in the wide 39-inch width; just for Monday at $3.39.

75c SHIRTING 49c—Splendid selection of colored stripes in this lot of mill ends of soisette shirting; also madras, 49c.

59c FOULARDS 29c—Satin finished dress weaves in big variety of patterns; 32 and 36 inches wide; Birthday Sale 29c



50c Middy Cloth 29c

In Plain White—Forty Inches Wide

THIS item will pack our 3rd floor Monday for middy cloth is one of the staple weaves for the Fall sewing. Of soft twill weave in light weight, plain white and 40 inches wide.

40c, 50c SERPENTINE 29c—Either pink or white plain colored crepe in 30 and 36-inch widths.

49c POPLIN 29c—A mill sends its good lengths for this big occasion; highly mercerized; snow white.

49c NAINSOOK 29c—Soft silky finish quality in mill-end lengths and 36 inches wide.

50c PLISSE 29c—Including pink, blue and white. Also black and white pin stripes with handsome border.

40c WHITE DIMITY CHECKS 29c—A very fine dainty dimity for making the baby's dresses and waists; either large or small checks and mill-end lengths, 29c yard.

49c LONGCLOTH 29c—Some pieces in the lot are slightly soiled, but such a saving will send them from our counters in the Birthday Sale; plain white and 36 inches wide.

40c PAJAMA CHECKS 29c — Good lengths of this yard-wide material with some pieces in the assortment slightly imperfect. Another remarkable item for 29c yard.

45c Daisy Cloth 33c

Special Birthday Features

A MOSKEAG outing flannel in white or colors for baby's dresses and men's and women's pajamas and nightgowns.

Birthday Sale RUGS

One Of The Largest Stocks In Los Angeles



EVERY step you take on these beautiful rugs in the home will be a reminder of this great occasion and the greatest rug value it has ever brought our customers. There are both perfect and imperfect rugs.

Seamless Rugs

$7.50 Imperfect Rugs, 27x54-in.	$3.95
$12.50 Imperfect Rugs, 36x72-in.	$7.50
$35 Imperfect Rugs, 6x9 feet	$27.50
$45 Perfect Rugs, 6x9 feet	$35.00
$55 Imperfect Rugs, 7½x9 ft.	$32.50
$55 Perfect Rugs, 7½x9 ft.	$37.50
$75 Imperfect Rugs, 8¼x10½ ft.	$42.50
$75 Perfect Rugs, 8¼x10½ ft.	$45.00
$85 Imperfect Rugs, 9x12 ft.	$47.50
$85 Perfect Rugs, 9x12 ft.	$49.50
$60 Perfect Rugs, 9x12 ft.	$37.50

Wilton Rugs Reduced

Fringed; Heavy Quality

$15.00 Imperfect Rugs, 36x72-in.	$10.50
$15.00 Perfect Rugs, 36x72-in.	$12.50
$97.50 Imperfect Rugs, 8¼x10½ ft.	$62.50
$97.50 Perfect Rugs, 8¼x10½ ft.	$67.50
$97.50 Imperfect Rugs, 9x12 ft.	$67.50
$97.50 Perfect Rugs, 9x12 ft.	$72.50

Solid Carload of LINOLEUM

The prices we have here quoted on these genuine cork and inlaid floor coverings will prove one of the most interesting Birthday Sales of all, for the home or furnishers of hotels and apartments.

$1.50 Cork Linoleum	98c
$1.75 Cork Linoleum	$1.10
$2.50 Inlaid Linoleum	$1.39
$2.75 Inlaid Linoleum	$1.69
$3.50 Inlaid Linoleum	$1.98

$2 Un'rmuslins $1.19

Pretty New Line In Birthday Sale

AGAIN reminding you that this is the Birthday Sale and a time of extraordinary value giving. Pink or white gowns, skirts and chemise, trimmed with lace and embroidery, and in pleasing lot of styles and all sizes. Birthday Sale $1.19.

$2 Outing Gowns $1.39

AN UNUSUAL value in high, round, V or square neck gowns with short or long sleeves, in plain colors or stripes.



Gowns $1.69

Regular $2 to $2.50 crepe garments with bluebird and fancy floral patterns; of flesh or white crepe or batiste.

Bloomers 98c

Pink, white or floral patterns and assorted tucked or pleated ruffles and elastic knees. $1.50 to $2 crepe styles 98c.

To $1.75 Camisoles 98c

Women will all want one of these pretty garments in the Birthday Sale. Fresh, new stock, including flesh or white camisoles in many novel styles and all sizes.

Birthday Sales for Men

$2, $2.50 Union Suits $1

Sample Garments In Wanted Styles And Sizes



A WONDERFUL feature in the aisle of underwear is this lot of sample garments for men at $1. Included are light and heavy rib and nainsook garments cut long or short-sleeve style and in knee or ankle length. Choice, $1.00.

$2.50 Underwear $1.65

The well-known Bristol wool ribbed shirts and drawers in natural color; all are perfect with sizes ranging from 30 to 46. $1.65—4 garments $6.25.

Union Suits $3.00

Regular $4 and $5 Winter lines of heavy quality natural wool and gut long sleeve, ankle-length style. Sizes 34 to 46, 3 garments $8.50.

$1 NECKWEAR 69c—Splendid lot of silk four-in-hands having wide open ends and the advantageous slipeasy neckband. Scores of patterns, 69c.

50c SUSPENDERS 35c—A good, strong elastic web that will stand the hardest kind of constant strain and finished with real leather ends. Full length.

Shirts $1.35

$2 And $2.50 Patterns In Madras And Percales

ONLY in the Birthday Sale is a value like this possible, and men with forethought will supply themselves, Monday, for the coming year. Well-made shirts with soft French cuffs in scores of snappy new Fall patterns, $1.35, 2 for $3.75.

$3.50 Shirts $1.79

Very dressy line of fibre mixed and heavy corded madras in beautiful line of colors and patterns and all having wide French cuffs, 2 for $3.50.

Work Shirts $1.39

Your choice will cover our regular $2 and $2.50 line—made of khaki cloth, percale, black sateen, soisette or madras. Birthday Sale $1.39—3 for $4.

$1.50 SHIRTS 89c—Negligee styles of good serviceable percales in neat light colored patterns, including stripes. Birthday Sale 89c.

$5 FLANNEL SHIRTS $2.65—Just look how heavy and well made they are and with choice of navy blue, gray or khaki color. Sizes 14½ to 18½. $2.65—2 shirts $5.



ART

Linens Reduced

Birthday Sale—Fourth Floor

89c Filet-worked Scarfs, lace-edged 50c
$1 Open Drawnwork Scarfs, hmd., 69c
$1.50 white, lace-edged Scarfs .. 75c
$5 Tapestry Table Runners $2.98
75c Stamp. Pillow Tops & Scarfs 50c
$1.25 Stamp. 36-in. Centers, Scarfs 75c
$1.35 Stamp. Dresses, Rompers, 65c
Art Linens by the yard at ..½ Price
25c Cotton Pillow Cords, Tassels 10c
85c, 98c Silk Pillow Cords 50c
Tassels, metal & silk fringed ½ Price

$1.25 Hanks Yarn 65c

Light And Dark Gray And Colors

THIS is one of the outstanding values of the 14th Birthday Sale and while 1000 hanks last will sell for 65c. Standard worsted and wool yarns in 4-oz. hanks, for knitting scarfs, sweaters, etc. Art Dept., 4th floor.

15c Silk Crochet 7½c

Standard cordonnet in big line of colors and all sizes, featured in the Birthday Sale at just ½ price—7½c. 4th floor.

50 "S & H" Stamps with $1.00 Purhase Our Blend Tea & Co...

BIRTHDAY ...

Messrs. Faris and Walke...

14 Years Successful Selling to ...

The co-partners of The Fifth Street Store, W. A. Faris and R. M. Walker, feel that this is the most practical personal ... they can make to their thousands of customers throughout the Southland for their patronage. Each year the Birthday ... have epitomized the ultimate in value-giving, but we believe, with our Fourteenth Anniversary will be ushered in opport... Street Store.

900 lb. Cake to Be Cut During Sale

IT WOULD not be a Birthday Sale without a cake and as the 14 candles are symbolic of the number of years in business so this ponderous cake—a regular giant of baked confection, symbolizes the wonderful growth of this store. We want all our customers to have a pi ce.

Hour Sales

9 to 10 a. m.

$2 Georgette $1

42-INCH Georgette crepe in full range of plain colors. 9 to 10 a.m. Aisle 1.

69c Flouncing 29c

27-inch shadow flouncings in white and ecru; fine assortment of patterns. 9 to 10 a.m.

45c Oilcloth 29c

200 pieces white table oilcloth; limit 6 yards; none to dealers. 3rd Floor. 9 to 10 a.m.

39c Muslin 25c

Yard-wide, heavy, bleached muslin. One hour only at 25c. 9 to 10 a.m.

29c Flannel 21c

Mill ends of outing flannel in big variety of colored patterns. 9 to 10 a.m.

35c Voile 15c

Good mill-end lengths of white French voile. 9 to 10 a.m.

45c Indianhead 29c

Mill ends; yard wide; limit 10 yards to a customer. 9 to 10 a.m. White or tan.

Lining Remnants 25c

79c, $1 line of sateens, glass-cloths, etc. Black, white and colors; 1 to 6-yd. lengths.

79c Seco Silk 39c

Birthday Sale of this popular material in yard width and colors of black and white only. 79c quality, 9 to 10 a.m., 39c yard.

Black Silks $1.10

Worth up to $2.50. Black, satin, stripes and checked poplins, plain taffetas and messalines, corded silks, black moire silks; all yard wide.

$1.69 Silk Velvet 89c—Good silk millinery velvet; 18 inches wide, in black only.

$5 to $7 Broadcloths $2.49—Chiffon broadcloths; 48 to 56 inches wide and 1 to 4-yd. lengths. All new Fall shades.

25c Towels 16 2-3c

Heavy white or red bordered huck in 17x34-in. size. 9 to 10 a.m.

Pro-Lino 49c

Remnants of regular $1 quality—49c sq. yd. Also $1.10 Congoleum 69c.

$3.98 Charmeuse $1.75

Black and navy blue all-silk satin charmeuse — some damaged. 40-inch width.

Lining Remnants 49c

Worth regularly $1 and $1.25. Big assortment of figured lining remnants in 1 to 5-yard lengths. 36 inches wide. 49c yard.

Blouses $4.98

$6 To $7.50 Silk Styles



WOMEN will all want to share generously in this great Birthday Sale of waists at $4.98. Georgettes and crepe de chines in printed patterns or plain colors; many of them beaded; assorted sleeves and necks.

Standard Patterns Are Best

Blouses $2.98

These are regular $4 and $5 Georgettes, crepe de chines and taffetas in plain colors, fancy plaids, checks and stripes. Assorted styles, colors and all sizes.

Blouses $6.98

Be sure to see these $8.50 to $12.50 heavy silk Georgettes in the new beaded designs and Fall shades. Many clever innovations are seen in design of necks and sleeves.

Underwear 59c

$1 Lines

EITHER vests or pants in winter styles and weights are included in this Birthday Sale for women.

Underwear at $1.00

Fleeced rib vests and pants in regular and extra sizes. Long or short sleeves, high or low neck and knee or ankle length.

$2.00, $2.50 Union Suits $1.50—Silk lisle and silk cotton sleeveless garments. Three for $4.

$3 UNDERWEAR $1.85—Light wool vests and pants in regular and extra sizes, for women.

Marabous $6.98

Fluffy $12.50 Shapes



WHERE is the woman who will not be interested in this Birthday Sale of new marabou neck capes? Made of full, fluffy strands in black, gray or brown, and some with ostrich trimmings. Aisle 2.

$6.98 Monday

Coat's Thread 48c

Best Quality Machine Thread; Full Dozen Spools

6¼c Spool King's Thread, 250 yards to spool, 5c—Dozen 50c
15c Paper Crowley's, Milward's & Robert's Needles 10c
10c Card Dress Snaps, assorted size, black or white, 5c—Dozen 45c
65c Box Dressmaker's Pins; ½-lb. to box 50c
20c Box Dressmaker's Pins, ¼-lb. to box, 15c—2 for 25c
10c Paper Washington 400-count Pins, 5c—Dozen 45c
30c, 35c Warren's Girdeline, black or white, plain or curved, 25c—Dozen $2.75
10c Bias Seam Binding; 12 yds. to piece; No. 1, 2, 3, 4 ..... 5c belt
10c Dress Belting, black or white; 1½ to 2½-inch ..... 5c yd.
15c Three-yard piece Stickerel Braid, white, colors 3 for 25c
50c Dr. Parker's Hose Supporters, sizes 2 to 14 ..40c
25c Women's Velvet Grip Sew-on Hose Supporters, 19c—2 for 35c



18c Carlson-Carrier Thread

Silk—100-Yard Spools—

$2 Sheets, $1.49

The Defender Brand, Size 81x90-Inch

THERE are just 500 of these standard sheets to be featured, which makes it imperative that we limit 6 to a customer and not attempt to fill mail or phone orders; all are made of heavy bleached sheeting, free from dressing and measure 81x90 ins.



45c SHEETING 35c—Soft finished Lonsdale sheeting in 36-inch width and of a soft grade that can be used for many domestic purposes.

$4.50 SPREADS $2.69—Large, double-bed size crochet spreads in those Marseilles patterns that are so strikingly attractive and all having hemmed ends

49c PILLOW CASES 35c—Wide hemmed-end styles of heavy bleached muslin in size 42 or 45x36-inch.

35c, 39c TOWELS 25c—Double-thread bath towels, hemmed or fringed and in large size; plain white.

75c DAMASK 59c—Mercerized table nappery in one of the soft finishes and in snowy white patterns for the dinner service; 58 inches wide.

BA...

SIX BARS W...

Sold Only With Purcha...

ELECTRIC ...

Sold Only In Lots ...

SANDED ROOFING PAPER

Roofing Paper ... $1.3...

One-Ply, Sanded

20c wood chair seats; asst. sizes 15...

$4.25 Bissel's carpet-sweeper ... $3.8...

$1.25 round bas... basket. Birthday Sale ... 89...

$4.75 Gas Heater

Four-tube style. Very good heater $3.89

$2.45 Air-Tu...

Including C...

$7.50 Heater...

Good size; well made ... cast top and ba...

$5.25 Gas Hea...

Very popular gas ... open front style ... tipred.

Inside Grate ...

Special lot to sell ... of Birthday ... size.

...ENT

AX SOAP 25c

...tment—None Delivered

FOR $1.00

Tungsten—None Delivered

...ooms 93c

...Sacred; $1.50 Value

...sh mop of mesh, ... 10c

...usk brooms, ...r size 19c

...let brush ...g handle .. 39c

...S $1.85 Gas Heater

Round style, Birthday Sale.... $1.4...

...$1.79

...Free

...ir-Lights $2.89

...ory, all constructed.

...Heater $6.95

...matically gas heat-...ainutes heat down ...ent out.

...ove blish 15c

...in a regular 25c line ...thday Sale Special.

...00

...Three Illustrated

...a business than offering our ...r $5. Every one of these ...of Lyons panne or silk vel-...tan, gray and other colors ...uscans and toques; trim-...representation of nearly 1000 ...

$1.98 Hats $10

...the new velvet and beaver ...y Sale. Soft shirred and ...med with streamers and ...flowers.

...0 Shapes $1

...9 To 10 A.M.

...Lyons vel-...and com-...black and ...to add1. ...be many ...ers. All ...

$1.00

Purhase Our Blend Tea & Coffee

THDY SALE

and Walker's All Southern California

ars Successful Selling to be a Remarkable Value Display

l that this is the most practical personal expression of our appreciation for your patronage. Each year the Birthday Sale Anniversary will be ushered in opportunities all past occasions of this kind. We certainly welcome you to this big celebration and may each item in this sweeping and conclusively verify our ambition to retain your most valuable patronage, as well as make thousands of new friends Broadway Store.

...aring Sale

...andles are symbolic of the number of baked confection, symbolizing to have a pi ce.

$4.98

50 Silk Styles

...MEN will all want to share generously in this great Birthday Sale of waists at $4.98. Georgettes ...pe de chines in printed patterns ...colors; many of them beaded; ...sleeves and necks.

Blouses $2.98

These are regular $4 and $5 Georgettes, crepe de chines and taffetas in plain colors, fancy plaids, checks and stripes. Assorted styles, colors and all sizes.

Blouses $6.98

Be sure to see these $8.50 to $12.50 heavy silk Georgettes in the new beaded designs and Fall shades. Many clever innovations are seen in design of necks and sleeves.

...erns

Sa...

T... larly Friday Jean... white

Also ... fortable cheviot ... color

Velv... mate... $1.50 All ...

59c

...s in winter ...ts are in... ...ay Sale for

$1.00

...e in regular ...ort sleeves, ...e or ankle

...1.50—Silk ...veless gar...

...wool vests ...rs sizes, for

6.98

...es ...is the woman ...ish not be in... ...d in this ... of new mate... ...ers. Made of ...ands in black, ...rs, and some ...Arlington.

$6.98 Monday

$5, $6.50 H...

9 To 10 A.M.

Medium or close-fitting beaver cloth and velvet shapes in brown, Copen, black or navy; soft draped and other styles for women.

...0 Shapes $1

9 To 10 A.M.

...Some velvet and combination ...ds and ...ts in addition. ...All

$1.00

Underwear 55c

75c Fleeced Garments, 2 To 12 Years

MOTHERS will want to fill the children's supply in the Birthday Sale, for such an opportunity to save is possible. Ribbed vests and pants in winter weight, 55c or 4 garments for $2. Aisle 4.

$2.50 UNDERWEAR $1—Wool vests and pants in sizes 2 to 12 years for misses and children; 4 garments, $4.75.

$2.25 UNION SUITS 75c—Long sleeves, ankle length,—winter styles in sizes 2 to 12 years; 3 suits, $2.

65c Hose 35c, 6 Prs. $2

ONE of our standard lines of fine ribbed mercerized lisle hose in fast black and having double heels and toes. Slightly imperfect pairs in sizes 5½ to 9½. Aisle 4.

35c, 50c Hose 29c Pr.

Misses, boys and children can all find size 5 to 10 in these heavy cotton and fine rib lisle-finished hose in black or white; 6 pairs $1.50.

Ladies' SOCKS 25c—Fancy cuff top mercerized socks in sizes 5½ to 9½; 7 pairs $1.

35c HOSE 25c—Infants' and children's wool cashmere hose in black and white; sizes 5 to 7½.



Always Ask for S. & H. Stamps

Hour Sales

9 to 10 a. m.

$3, $6 Curtains $1

JUST 100 pairs representing samples of these higher priced lines to be closed out, 9 to 10 a.m., for $1 pair.

$3, $3.50 Comforts $1.98

White cotton filling with floral designed cover, tied with colored yarn. All in double-bed size, to sell 9 to 10 a.m., $1.98.

79c, 98c Silks 49c

Silk mixed chiffons and Habutai silks in white, flesh, pink, Copen, old rose, gray, tan, etc. 9 to 10 a.m. 49c yd.

$1 Silk Tussahs 49c

A washable silk, 50 different checks and plaid patterns in light or dark colors; yard wide; 9 to 10 a.m.

3 Pairs Hose 25c

Children's 25c cotton hose in black or white and all sizes 5 to 9½. Limit 6 pairs to a customer. Aisle 4.

$1 Fiber Hose 39c

A good, heavy quality silk fiber and in wanted colors and black or white for women; limit 3 pairs to a customer. 9 to 10 a.m.

3 Union Suits $1

Medium heavy-ribbed styles cut sleeveless and knee length. Sizes for women. Limit 3 suits to a customer. Regular $1 suits.

$2 Sweaters 98c

Men's, women's and children's cotton sweaters in oxford gray, having collar and pockets; sizes 30 to 42. 9 to 10 a.m.

$2 Men's Slippers $1.25

Soft, comfortable felts with padded insole, split-leather outsoles and padded spring heels. In black; sizes 6½ to 10. 9 to 10 a.m.

$1.39 Felt Slippers 69c

The Everett line of felt slippers for women. Made with felt soles in black only; sizes 2½ to 6½. 9 to 10 a.m.

$2, $2.50 Dresses $1

Just the thing for school wear. Girls' gingham and chambray wash dresses with belt and pocket; sizes to 14 yrs. Limit 3. 9 to 10 a.m.

$4, $5 Skirts $1.98

Susquehanna silk poplins and wool Shepherd checks with all sizes to 34 waist represented for women. 9 to 10 a.m.

BAGS at $3.65

$5.50 Velvets

A VERY smart and stylish lot of bags are these for the Birthday celebration. Trimmed with large tassel at bottom and have mirror inside. Black, navy, taupe or gray.

Handbags 98c

Made of real leather in goat, seal and other finishes; also purses. Reduced from $1.50 to 98c, Monday.

Bags ½ Price

A manufacturer's sample line of bags, purses, canteen bags and children's purses—all at half price.

35c HANDKERCHIEFS, 3 FOR 49c—Of crepe de chine, in colors; for women.



HOSE 55c Monday

$1 Quality—Six Pairs $3

OVER 6000 pairs heavy silk fiber hose with reinforced feet and in black, white, gray, brown, pink or navy. All sizes, 8½ to 10.

35c, 50c, 75c HOSE 25c—Wonderful Birthday sale of lisle and cotton hose. Including blue, white, gray, brown, pink or blue, and all sizes, 8½ to 10.

25c, 35c HOSE 15c; $1.50 Dozen—Women will find these just the thing for home wear. Of cotton in with heavy feet; sizes black, white or brown 8½ to 10.



Hat...00

...e Illustrated

...s than offering our ...customers such ... charming creations ... vet. Blacks predominate ... are well represented. ... med with ostrich, fancies, ... hats for the Birthday Sale ...

$3, ...

Also $10

$8.50, $10 A...

HOW better could we ... Every one of these ...ons, gray and other colors ...ns and toques; trimmed with ostrich, fancies, ... hats for the Birthday Sale ... imitation of nearly 1000

There'll be many happy ... cloth hats we have made ... collapsible styles in black ... flowers.

... the new velvet and beaver ... sale. Soft shirred and ... with streamers and

$5, $6.50 H...

9 To 10 A.M.

$1.00

6 Bars Calla Lily 25c

With 50c Purchase More Drugs

$4.25 Thermos Lunch Kits	$2.59
35c Bottle Jergen's Benzoine & Almond Cream	27c
49c Cake Sempre Giovine, 2 cakes	75c
50c Pebecco Tooth-paste, 3 tubes (limit 3)	$1
85c Jar Daggett-Ramsdell Cream	67c
$1 Jar Ingraham's Milkweed Cream	67c
$1.10 Djer Kiss Face Powder	97c
25c Box Djer-Kiss Talcum Powder	21c
$1 Bottle Lavoris Mouth-wash	75c
50c Box Java Rice Face Powder	37c
60c Can Theatrical Cold Cream, 2 Cans	75c
$1 Bottle Wyeth's Sage and Sulphur Tonic	78c
$1 Bottle Danderine or Hay's Hair Health	75c
50c Bottle Imported Bay Rum	37c
15c Pear's Unscented Toilet Soap	10c
10c Cocoa-Almond Soap, 9 to 10 a.m., 6 for	25c
$1.35 Jickey Perfume, 12 to 1 p.m., 2 ounce	75c
$2.25 Mary Garden Perfume, 3 to 4 p.m., oz.	$1.25



No phone or mail orders and no deliveries.

Corsets $1.00

$1.75 And $2.00 Numbers Kabo, R. & G. And Miller Makes

SUCH a value can only be explained in terms of the Birthday Sale. These standard makes of corsets in all sizes, 18 to 30, and in either pink or white, coutils, batistes or twills—and either front or back lacing; elastic or plain tops—for $1.

$2.50 and $3 Corsets at $1.49

This lot made up of R. & G., Kabo, Miller, Silver Seal and Empire corsets; all reputed makes and in the most popular styles. Plain or elastic tops and all sizes, 18 to 30.

$2.50 & $3.50 Corsets $1.75

Another lot of Kabo, R. & G., Miller, Empire and Silver Seal corsets in front or back lacing modes and pink or white weaves. Sizes 18 to 30.

$3.50, $7 Corsets $2.50

High-Grade Models—All Sizes

This is the stellar corset value of the sale, representing Kabo, R. & G. and other splendid makes in the popular bust styles and pink or white weaves; Birthday Sale, $2.50.



BASEMENT

SIX BARS WH... SOAP 25c

Sold Only With Purchase ... Delivered—None Delivered

ELECTRIC B... FOR $1.00

Sold Only In Lots of ... Toasters—None Delivered

Roofing Paper $1.39

One-Ply, Sanded

20c wood chair seats; asst. sizes 15c

$4.25 Bissel's carpet-sweeper $3.89

$1.25 round basket. Birthday Sale 89c

Rooms 93c

Value; $1.50 Value

Each ... of ... 10c

... brooms, ... 19c

... brush, ... handle 39c

$4.75 Gas Heater

Four-tube style. Very good heater $3.89

$1.85 Gas Heater

Round style, Birthday Sale.... $1.49

$2.45 Air-Tight ...

Including One ...

$7.50 Heaters ...

$5.25 Gas Heat...

Very popular gas heater, square front style in ... spread.

Inside Grate $2...

Special lot to sell ... of Birthday ... sizes.

...ights $2.89

...ll ... ...ombustible.

...ter $6.95

...ery gas heater ... ...ll down ...

...ish 15c

...e Special.



Coats $11.50

Sizes 6 To 14 Years

THE girls will not forget this Birthday Sale or the coats that it brings for their school wear for $11.50. Made of heavy woolen weaves with large collars or made of colored velvet with fur collars. $20 Coats $11.50.

Girls' $25 Coats $15

Close-fitting collar styles of woolen weave in colors; also silk velvets in blue, brown and green, with quilted lining. Other styles with fur collar and cuffs.

$8 COATS $4.50—Long or short silk styles with lace trimming and large collars for infants.

$4 COATS $1.95—Cut long or short, of pique, nicely lined and having embroidered collars.

Infants' Layettes $8.50

By the Piece They Sell for $10.50

Two bands, two shirts, two pinning blankets, six diapers, two petticoats, two slips, two pairs stockings, one blanket and one long cap. Sale $8.50.

$23.50 Infants' Layettes $19.50

Includes three wool shirts, three bands, two pinning blankets, two wool Gertrudes, three outing gowns, two slips, one dress, one nainsook shirt, two pair bootees, two pair wool hose and dozen diapers, 24x24-inch. Outfit $19.50.

Standard Patterns Are Best.

LACE $1.49

And Chiffon Cloth, $1.49

$2.25 And $3.50 Pieces

SEWING machines will now begin humming away on the new winter gowns and evening frocks with the year's greatest value in these glistening new laces ready. Just see what is included for $1.49: Black and white 27 to 36-inch silk chantillys, 42-inch figured chiffons in patterns and 36-inch gold and silver designed silk nets. A rare and elegant collection for $1.49.

$3.50 Vesting $1.39

It'll be a boon to shop for this new Fall line of vestings at this price, Monday, and women will take advantage of it. A number of different patterns.

$1.39 Edges 50c

A rare and unusually interesting lot of gold and silver edges and bands varying in width from 1 to 6 inches. 50c yd.

EMBROIDERY

Colored Patterns, 89c

WORTH $2, $2.50 yard, for only 89c—no wonder we call this our year's greatest celebration. Plain white organdies or voiles in 40-inch width in floral or conventional patterns.

19c, 25c, Emb. 10c

A great lot of narrow embroideries, including beadings, edges and insertions in baby or floral patterns, Monday for 10c yd.

Embroidery 19c

Pretty flouncings in 18-inch width and baby, eyelet or floral patterns.

Dress Skirts $5.75

Birthday Sale—$6.75 To $8.50 Lines

WOMEN will marvel at the wonderful line of skirts that we have ready for them in this great Birthday Sale. Included are chiffon taffetas, satins, wool poplins and wool serges, made up in tailored or fancy models and splendid line of colors. Reduced to $5.75 for Monday in the Birthday Sale.

Skirts $3.98

Worth $5, $6.50

They will be eagerly selected at this price and the assortment is one to please the most fastidious. Silk poplins, taffetas, serges and plaids in wide range of styles and colors, and all sizes to 30 waist. Sale $3.98.





FURS $9.50

$16.50 To $25 Pieces Included

This item will be a very popular one, for furs are so in demand this season and this price is just for the one day. Large full skins with heavy bushy tails and silk lined throughout. Choice $9.50.

Also $25 Coney Stoles, size 12x72-inch, $19.50

And $29.50 Fox Furs in red or taupe for $24.50

Birthday Shoe Sale $3.50



15,000 Pairs Women's $5.00 to $7.50 Footwear; Regular Lines, Samples and Factory Checks

AND the importance of this event cannot be left to figures alone—you must see the fine leathers and the stylish lasts as well as the makes represented to get the full meaning of this big value.

Glaced Kid, Calf, Patent and Dull Leathers

having mat or cloth tops. Also white buck and Cabretta and black kid and calf, two-tone and colored suede boots. Then there'll be dress pumps and oxfords in brown dull kid and black glaced kid, and oxfords and pumps in white kid or buck. Full Louis XV military or Cuban heels and hand-turned welt or McKay soles. Also comfort shoes.



Boys' and Girls' Shoes $1.50

Sale On North Balcony

THOUSANDS of pairs of factory checks and samples of boys,' girls' and children's shoes in sturdy, comfortable lasts. For boys are vici kid, calf, gunmetal or patent blucher and button styles. For girls are patent colt, vici kid and calf gunmetal, button or lace styles. All sizes for all ages are represented in this wonderful lot. Birthday Sale $1.50 pair.

$1.50, $3.50 Rmnts. Silks

Sale 9 To 10 A.M.—Third Floor

A WONDERFUL assortment including crepe de chines, Georgette crepes in colors or white, plain and fancy messalines and taffetas, all-silk pongee, satin charmeuse, wash taffetas, striped vesting, foulards and poplins; 36 and 40 inches wide. Yard 89c.

89c

79c, $2.50 Rmnts. Dr. Goods

10,000 Yards—9 To 10 A.M.

IN THIS assortment will be 1 to 5-yard lengths of serges, poplins, batiste, alpacas, mixtures, stripes, checks and plaids. Widths 42 to 54-inch, 49c yd.

75c Domestic Pongee, 49c

In natural, flesh, pink, navy, black, white and blue; 36 inches wide.

FARIS - WALKER
The 5th STREET Store
BROADWAY AT FIFTH ST.

Birthday Garment Sale



Fur Trim Coats

$21.50

To $39.50 Lines

THIS sale is destined to shatter all former Birthday Sales from the standpoint of values as well as chic models included. All are swagger cut, satin lined styles of broadcloth, American wool velours, Polo silvertones, pom-poms and Kerami plushes.

Coats $14.98

Deserving of equal emphasis are the new $19.50 to $25 coats in the Birthday Sale at $14.98. Warm, comfortable stylish modes in full 48-in. length with wide sweeping skirts and many full lined; trimmed with Coney or beaver plush.

Women's $10, $12.98 Coats, 9 to 10, $2.98

This hour sale will provide many women with new coats for general utility wear. There will be serges, velours and mixtures; some in 48-inch length and sizes to 42.

$27.50 Dresses

$17.50

Including Tricotine Models

YOU cannot help but admire the real chic and clever designed frocks that make up this Birthday lot for Monday. Some of wool tricotine and others of fine quality serge and still others of satins, taffetas and jerseys; your choice for $17.50.

Dresses $13.98

Such styles will commend themselves to the most discriminating woman for the models represented are $19.50 and $25 ones. Of wool jerseys, wool serges, taffetas, satins and beaded Georgettes. In ruffled, peplum and beaded models; sizes to 46.



3rd Floor SALE SILKS & DRESS GOODS

Use Standard Patterns

Satin Charmeuse $2.39

$4 And $5 Heavy Quality; Forty Inches Wide

THE Birthday Sale will long be remembered with such a value as this afforded our customers, Monday. In wide 40-inch width and good range of colors, at $2.39 yard.

$3.98 Mallinson's Figured Georgette, $2.49

This is one of the heaviest and a standard nationally advertised Georgettes in the sale. Showing many distinctive designs in high rich colorings, including figures over black grounds. Also 40-inch indestructible voiles at $2.49.

Taffetas $1.89

An extra high-grade lustrous finish satin and chiffon taffeta in range of street and evening shades. $2.50, $2.69 quality $1.89.

Charmeuse $3.98

Having a soft satin finish and in shades of navy or Copen, old rose, taupe and brown and black and way; 40 inches wide. Worth $5.25, $5.50—$3.98 yard.

$4 Radium $2.39

Coat lining silk in 30-inch width and number of very neat patterns. Birthday Sale, $2.39 yard.

$1.50 Pongee 69c

All silk imported weave in extra heavy quality and 33-inch width. This price will carry it away in pattern lengths early Monday.



$2, $3.50 Dress Goods 98c

42 To 56-Inch Materials, Birthday Sale

IN THIS vast stock will be included granite cloths, Bedford cords, gabardines, serges, wool crepes, diagonals, brown alpacas, Shepherd checks and plaid materials. A wonderful value in the Fourteenth Birthday Sale.

$7.00 Coatings, Skirtings, $4.98

You will find the very newest color combinations, such as black on tan, black on blue, brown or black and black on white. In 1-inch blocks; 54 inches wide.

$3 Coatings $1.69

Stripes and plaids over cream grounds and heavy mixtures, Scotch mixtures, plaids and chinchillas in 54-inch width.

$5 Wool Jersey $2.69

Very popular for Fall and Winter wear and in a number of good shades; 54-inch width, Birthday Sale $2.69 yard.

$3, $3.50 Crepes $2.19

Extra heavy all-silk crepe de chine in flesh, pink, white or black; 40 inches wide. Beautiful dress or waist weave.

$2.69 Crepes $1.98

All silk crepe de chine in complete range of popular fall colors, including flesh, navy, black and white; 40 inches wide.

POSLAM'S BALM ENDS ITCHING SOOTHES SKIN

For eczema you must have an efficient, competent remedy to see true results. Poslam is so good for skin troubles that you can make no mistake in trying it first and for all. Apply right on the places that burn, itch and harass; they will be pacified, soothed, cooled. Poslam offers quality to each ounce that cannot be equaled by pounds of inefficiency. For every form of eruption on the skin, pimples, scalp-scale, rashes, blemishes, burns, itching feet.

Sold everywhere. For free sample write to Emergency Laboratories, 243 West 47th St., New York City.

Urge your skin to become clearer, brighter, better, through the daily use of Poslam Soap, medicated with Poslam. —[Advertisement.

Geo. L. Harding Gains 28 Pounds

Is Back On Job Working Every Day, Now.

Friends Surprised at Big Change in Him.

"There's Nothing Like Tanlac," He Declares.

"I have picked up so much in weight since I began taking this Tanlac," said George L. Harding of 914½ James street, Seattle, while in the Bartell drug store, recently, "that all my clothes are too small for me and my friends are surprised to see me looking so well." Mr. Harding has lived in and around Seattle for the past eighteen years and is well known.

"For the past two years, that is, until I got Tanlac," he continued, "I suffered terribly from indigestion and had such awful pains in my stomach and left side that I thought I was not going to be able to stand it much longer. I had no appetite and what little I did eat acted like poison with me. I would double up like a jack-knife with cramping pains in my stomach and just feel sick all over. I have always been used to hard work, but I got so I couldn't hit a lick of work for two and three days every week. I simply had to lay off and try to get rid of my terrible pain. I was badly constipated and suffered constantly with headaches and dizziness. I also had rheumatic pains in my hips and legs that bothered me in getting around and I was in such a bad shape that it hurt me to lift anything. I was just about 'all in,' and it was only by force of will that I worked at all. I could never get a good night's sleep and lost weight and strength rapidly.

"One night I was sitting in the Union hall, where I had gone to attend a meeting of the Longshoremen, all doubled up with cramps in my stomach, when one of the boys said, 'Go get yourself some Tanlac and see if it don't relieve you of that pain.' Well, I walked right out to the drug store and got a bottle and, sure enough, after a few doses I began to feel better. So from that time on my pains and cramps have bothered me no more and now I eat just anything I want and lots of it. I have actually gained twenty-eight pounds in weight and all my old-time strength and energy have come back to me. The rheumatism has also left me entirely and now I can work every day in the week without the least trouble. Why, I am so much stouter that I will not be able to wear a new suit which I had made until they put a piece in it to make it larger. To me there's nothing like Tanlac. It has put me on my feet in fine shape and I am more than glad to recommend it."

Tanlac is sold in Los Angeles, Pasadena and San Diego by The Owl Drug Co.—[Advertisement.

Wholesale piano prices going up. Retail prices away down at Bartlett Music Co., 410 West Seventh. Our object: To sell 210 pianos again in October.

Another Southland City Ousts Union Bosses.

SANTA BARBARA BREAKS DRIVE TO SHACKLE HER.

Desperate Efforts of Labor Bosses to Force Closed Shop Beaten by Free, Loyal Citizens.

(Continued from First Page.)

town' has no significance. Any organization which has the right and the power to determine who shall work and who shall not be allowed to work in the building trades of Santa Barbara will also have the power to say what material shall be used in those trades, and all experience shows that the organization having such power will not long hesitate to use it. The issue before the citizens of Santa Barbara is perfectly clear."

The report finds that "the assumption by any group of men having the power to dictate arbitrarily who may be permitted to work and who may not be permitted to work is, in the opinion of a majority of the citizens of Santa Barbara, an unwarranted exercise of power, inconsistent with the freedom guaranteed to all citizens under the Constitution."

The report says: "If one group of men may arbitrarily take over the power of regulation of the lives of the business of the community, they take over, in effect, the power of the government. In a little while another group of men will combine and also take over a part of the power of the government. This process cannot continue long before one or two things must happen: Either the government must face its duty to the whole people and resume once more the whole function of the government or else the government will break down and civilized life will be resolved into a series of struggling, antagonistic factions, all striving for power over their fellow-citizens. Freedom and prosperity for us American citizens without distinction of occupation can be had only when the powers of the nation and the control of its industries are left in the hands of the responsible government. An aggressive faction may temporarily take away these powers, but it will do so at fearful risk and in the certainty that, in the long run, somehow or other the legitimate powers of the government must come back to the people. The people act slowly, but the whole people are stronger than any group in the people, and in the long run the whole body of the people will govern the country."

The citizens' committee also cited an instance of how the closed shop operates at San Francisco. Employees refused to handle certain planed lumber which had come from a non-union mill across the bay. The employer was compelled to have the planed lumber run through the machinery of a union mill before he could use it. In the process the lumber was not touched by the union planes, nor changed in any degree. Another San Francisco manufacturer at the request of his workmen removed his manufacturing establishment from San Francisco to Oakland, where he employs without discrimination union and nonunion men. "Such a situation in a free country is intolerable tyranny," says the report.

CIVIC BODIES ACT.

Backing this stand of the citizens of Santa Barbara were the civic organizations, the Chamber of Commerce and the Rotary Club, each adopting a strong stand. As the fight first loomed in the building trades, orders were given to shut down every mill and all building operations.

The walking delegates then attempted to work up a boycott of the merchants who became members of the Santa Barbara County Employers' Association and threatened to open a co-operative store. This was their last bluff, for, finding that they had tackled a united people, the labor representatives from San Francisco were ordered home and the well-paid mechanics of Santa Barbara finally agreed to return to their work, after they had lost five weeks' pay. They went back under the same conditions that prevailed when the walking delegates from San Francisco ordered them out, and today union and nonunion mechanic work side by side in peace, and Santa Barbara continues a free city, following in the progressive footsteps of Los Angeles.

The employers believe that in their victory they have opened wider than ever the doors of opportunity for all that section, for already large orders for building are being given, business has increased to a marked degree and the future is not clouded with the danger of implanting there the destructive conditions that prevail at San Francisco.

Had the fight been continued, there would have been a voluntary closing of business generally to weed out the malcontents, whose only purpose was to disrupt the friendly relations which have always existed between employer and employed in the Santa Barbara section.

PUBLIC UNITED.

In connection with the successful fight against the efforts of the San Francisco unions to force the closed shop down the throats of the people of Santa Barbara, it is pointed out that the commercial people of the community were solidly back of the Employers' Association, and that, through the citizens' committee, the other residents of the town were equally united, all who had the best interests of the community at heart being pledged never to surrender to the henchmen sent south by the Building Trades Council of San Francisco and others of the P. H. McCarty gang.

As an indication of the attitude of the public, including civic organizations, the following resolution adopted by the Rotary Club of Santa Barbara is cited:

"Resolved, that the board of directors of the Rotary Club of Santa Barbara is opposed to a demand for a closed shop for this city as being antagonistic to the spirit of individual liberty upon which American social, political and economic standards are founded, and particularly do we deplore any agitation which hinders the peaceful and constructive development of the city and the nation at this or any other time."

The resolution of the Santa Barbara County Chamber of Commerce was couched in similar vein, leaving no uncertainty as to where the people as a whole stood in the fight, which a few mechanics, influenced by the walking delegates from San Francisco, had started.

PLUMBERS REFUSE.

One of the features of the efforts of the McCarty gang to get a stranglehold on Santa Barbara was the refusal of the Plumbers' Union to join the Building Trades Council. The plumbers continued at work with their old employers, until the San Francisco Building Trades Council obtained from the headquarters of the Plumbers' Union an order commanding the plumbers in Santa Barbara to strike. They obeyed, but reluctantly.

Before the determined stand of the business interests and public of Santa Barbara the cause of the agitators quickly waned, and the citizens' committee was not long in bringing about a settlement, which was gladly signed by the representatives of the mechanics, and has not only brought industrial peace to Santa Barbara, but so completely discouraged the San Francisco agitators that danger of a resumption of their intriguing there has been entirely removed.

One employer, explaining the situation, stated that before the agitation broke out and while the influence of the northern unions was being felt, his workmen had come to so regulate their labor that they would intentionally accomplish about one-half less work each day than formerly. He had a contract that had to be hurried through, so he called in a friend and when the friend turned out an honest day's work, he was visited by a unionite with the declaration: "Here, you, the union rules are you turn out only four of those things an hour. Thirty-two's a day's work under the rules." The employer explains that sixty-four of the articles can easily be made during eight hours, and with time to spare, at that.

TOO MUCH TO STAND.

"It was simply a case," he said, "of whether Santa Barbara was to lag behind, the employers paying two-days' time for one day's work, having to pay a steward to see that his men were union members and kept their dues in the union paid, and dealing only with union employers. I don't think any employer with backbone would stand such a condition of unfairness, therefore we decided to follow the example of Los Angeles, and we have won."

The big body of mechanics is jubilant over the victory scored by the open shop, having no use for the walking delegate plan of conducting their business. "It's good for the walking delegate, the steward and the secretary," said a former officer of the Carpenters' Union, because they would receive $50 a week pay and an easy life, at that. But the mechanics by a big majority were with the merchants of Santa Barbara in the fight and hope that now the professional agitators who have found their way into some of the unions will be given their walking papers."

UNIONS' LAWYER OUSTS PICKETS.

While He Serves as Sailor Aboard Boycotted Ship.

Industrial Democracy will End Trouble, He Says.

While Strikes Only Inflate the Cost of Living.

Industrial democracy will solve labor trouble in America, rather than strikes and boycotts, which increase nonproduction and decrease the purchasing power of wages, in the opinion of Silas Blake Axtell, noted labor attorney of New York City, who has shipped on the steamer West Columb as an able seaman, to get actual sea experience.

Through sheer force of his argument Mr. Axtell silenced the pickets of striking longshoremen who attempted to delay the loading of the steamer. Weight was added to his argument by the fact that he is a union man himself and is obligated as such to serve as a sailor on the boycotted ship, although he is the chief counsel for the International Seamen's Union. He will quit the ship at New York to appear before the Supreme Court in an important labor case. Speaking of how he stopped the boycott on the ship, which was blacklisted because of the recent strike at the Los Angeles shipyard, and of his views on the labor situation in general, he said yesterday:

"One of my arguments with their leaders who are on picket duty to prevent their loading was that a boycott of a product is not only unlawful, but contrary to public interest. The ship was bought and paid for, is now in operation by an innocent purchaser, Uncle Sam, and every day she lies idle costs all of us thousands of dollars.

DELAY MEANS COST.

"I asked them to stop picketing the ship in public interest and I am glad to report that they have done so.

"The stevedores are paid longshoremen union wages and no discrimination against a man is exercised because he is a union man. More men have applied for work and the cargo is coming aboard fast. The 9500 tons of flour lying on the docks and in the freight cars will soon be aboard ship and en route for destinations where it is badly needed. Every hour's unnecessary delay means increased cost to every customer in the United States.

"The right to collective bargaining is one that the majority of workers rightfully demand. Unfortunately, the only means of enforcing the demands under the present laws is the refusal to work, or the strike. Unfortunately, the strike always means nonproduction and that spells decreased purchasing power of wages. If the extreme reactionaries among the employers were removed from our industrial life altogether, the radical, the I.W.W. and the Bolsheviki would die a natural death. In other words, it is the determined opposition to the efforts of progressive leaders of labor made by the reactionary few among employers that causes the progressive leader to become too radical, so that he attempts to destroy rather than to build up.

"He says and does things 'in extremes' which he ordinarily would not think of. The valuable services of both extremes, the reactionary and the progressive, are lost to society, production is interrupted, the purchasing power of wages decreases as H.C.L. increases.

OUR OPPORTUNITY.

"America has today a wonderful opportunity to capture a large share of the world's trade. We have a normal producing capacity of foodstuffs and manufactures which is three times our consuming capacity. Other nations consume more than they can produce. France, Russia, South America, Africa and the Orient need our goods.

"Let both sides drop their difficulties, accept the proposition of collective bargaining and produce ships to carry these goods to foreign markets.

"The League of Nations is intended to furnish a means of settling international disputes without recourse to arms, but not to stifle international competition. We are still in the age of nationalism.

"I say to labor leaders and employers alike, the right to collective bargaining is a right inherent in laborers under present industrial conditions. It will stay with us until some other and better plan of securing to the worker a fair wage and fair living conditions has been evolved.

"There are two motives that impel men to work, fear and hope. Fear of losing a job. This motive is potent only when there is a surplus of labor. For some years there will be a shortage of labor. Therefore hope is the only motive to inspire service. Our whole industrial plan must be remodeled so as to permit the hope of the individual for self-betterment to find expression."

Salome in Shenandoah

ORIENTAL RUGS

Persian—Chinese

Large Sizes Our Specialty

CONSTANTIAN BROS.

IMPORTERS

919 South Broadway

Established 16 Years in Los Angeles

GOOD Used Cars—the classified columns of The Ti contain Hundreds of More offers to select from than any other Los Angeles

The jewelry store visitors to California always enjoy

Brock and Company,

"The House of Perfect Diamonds."

437-439-441 Broadway.

FURNITURE

that you wish to trade for NEW? See our Exchange Department.

FOLEY'S

848 So. Main St. Phone 13615.

CHICHESTER S

THE DIAMOND BRAND

SOLD BY DRUGGISTS

Take Your Choice

Old Dutch Dark Lager Beer



Home-Brewed Pilsner Beer

BEER WITH A REAL KICK BREWED AT HOME

Ordinary kitchen utensils and materials that we supply are all that you need to brew rich, foamy and satisfying old-fashioned beer at home—old Dutch dark lager or Pilsner beer, but be sure that you use Acme Brand Barley Malt Syrup, Acme Hops and Clarifying Powder. Either beer thus made costs but 5 cents a quart and keeps indefinitely when bottled.

Experts will tell you it is better than brewery made beer.

30 QUARTS for only..... $1.50

This offer includes enough Acme Brand Barley Malt Syrup, Acme Hops and Clarifying Powder to make 30 quarts of beer; also a thoroughly reliable recipe and a liberal supply of crown caps.

LIMITED INTRODUCTORY OFFER.

For a limited time we will include a practical hand capper, easy to operate, with the above offer for only **25c**

SPECIAL 60-QUART OFFER ONLY $3

This offer includes a hand capper FREE.

SEND YOUR ORDER TODAY. CHECK, MONEY ORDER OR EXPRESS MONEY ORDER ACCEPTED. WE SHIP ANYWHERE IN THE U. S.

Acme Beverage Company

160 East Fifth street, Los Angeles, Cal.

Best Bank and Mercantile References Furnished. Dealers Should Write for Special Proposition.

BEGIN NIGHT COURSE ON CONCRETE WORK.

A night course in reinforced concrete is being given at the Los Angeles Polytechnic High School and those who are interested in this subject are invited to join the class without delay. The first semester course will cover the design of beams, slabs, columns and foundations, the design of a building and a series of laboratory tests. The class is held on Monday, Wednesday and Friday and the course is free to all those interested or engaged in engineering work.

WHEELS WABBLE?

Wabbly wheels on automobiles or trucks wear out your tires! We true up wheels! Western Wheel Company, 1625 S. Los Angeles st. Broadway 7417.—[Advertisement.



You'll Find Looking in Palais de Modes Windows Every Time You Come to Town a Pleasant Pastime.

Palais de Modes

735 S. BROADWAY

—Women like this store because it dares to be different.

Featuring Monday

New Suits $45 and $59.75

For Women and Misses

—Let one of them reign supreme among the most cherished possessions of your wardrobe—a fall suit so perfect in every detail that it might have been tailored expressly for you; a fall suit that you will regard as one of the happiest choices you ever made; a suit that will seem to express your own particular individuality. We have that very suit, waiting your inspection; and you'll know it belongs to you as soon as you try it on.

Three Typical Styles

—The Russian blouse, the tailored and the ripple style, have a lot to say for themselves.

—Materials are Tricotines, Velours, Serges, Silvertones, Tinseltones.

—Colors are Navy, Oxford, Brown, light, dark or medium; Taupe, Henna, Copenhagen and Plum.

—Come and try one on; the mirror will do the rest!

Fur Trimmed $59.75 and up

We call your attention to our fur-trimmed suits, at prices beginning at $59.75. These are enthralling; they make one look so dainty and picturesque.

Afternoon Dresses $35 to $135

—As beautifully fashioned and finished as the heart of any woman could possibly wish.

—All Georgette dresses are $35 and up. And they are beaded and braided. All velvet dresses are $37.50 and up. Satin and Georgette combinations are $49.75 and up. Beautiful combinations of velvet and Georgette, $69.75.

Tricotine Dresses $29.75 and Up

—Easily the most popular wool dresses of the hour. And what is more important, they give excellent service. We have splendid ones, beaded and braided and trimmed with buttons. Brown and navy.

Fur-Trimmed Coats $49.75 to $395

—Winter, stalking down upon the women of Los Angeles, advises them speedily to get a warm fur-trimmed coat where the very best fur-trimmed coats are sold.

—That naturally sends them to the Palais de Modes, where they find the finest fur-trimmed coats in the world.

—Collars and cuffs are of Seal, Fox, Beaver, Raccoon, Gray Squirrel, Opossum.

—Materials of Silvertip-Bolivia, Duvet d'Laine, Evora, Velour, Silvertone, Tinseltone.

—These coats reflect all the smartest colorings of the season.

One Word About Plush Coats

—We have some beautiful models in three-quarter and full length; plain and fur-trimmed.

—Prices, $19.75 to $187.50.

L RUGS

Chinese

izes
cialty

AN BROS.

roadway
n Los Angeles

fied columns of The Time
than any other Los Angeles newspa

RE
CHICHESTER S PI
THE DIAMOND BRAND
Phone 13615.
SOLD BY DRUGGISTS EVER



en like this
ecause it dares
fferent.

your
llored
oices
ality.
you

hem-

pen-

.75.



he
em
ed
ed

he
he
id.

Chotiner's specialties in short vamped shoes, and you will find them here in all sizes and styles.

BARKIS LETTERS KEEP HER BUSY.

Hundreds are "Willin'" to Aid Miss Banks Invest.

Her Relations Discover Girl Who Found Oil Field.

Lots of Others Could Use a Part of Her Fortune.

Income: Fourteen Hundred a Day.



A Few of the Troubles of Miss Maud Stock Banks.

...do is "suppose," that your income is, say, $1400 a day. And then, let that fact be known through the public prints. Then, that day, will you realize the power of the press and the fact that there is advertising. Your work will be so far as the $1400 is concerned. From that day on will you receive gilt-edged, rosy-hued propositions that will be so irresistible that money will flow from your coffers. On that day will you employ a business manager to employ you employ their time clipping these gilt-edged coupons. Motion pictures, poor relations and marmalade: fish boats, husbands and sawmills; clothespins, safety pins and pin-headed opinions, all these and more will be offered for your approval, at nothing less than bargain prices.

And if you don't believe it, ask Miss Maud Stock Banks, the woman who discovered the Salt Creek oil district in Wyoming. One Monday morning, The Times published an exclusive story about Miss Banks and her $1400 a day.

One Tuesday morning, Miss Banks awoke to the fact that she need not worry along on that small sum, for at her very hand, waiting, as it were, to fall in, was million upon million. She had but to invest a few paltry thousand here and there and receive a return far beyond the dreams of avarice.

HUNDREDS OF LETTERS.

Now Miss Banks has read and admired Elbert Hubbard. She is quite familiar with that line of his which says that advice is worth just what it cost. And, too, she has a very keen sense of humor. So, on the aforementioned Tuesday morning when she received and partially read 454 letters, she thought of Elbert Hubbard and laughed. She called in her friend, Miss Penrod Crawford, and asked her to become her secretary. Not knowing the job ahead, Miss Crawford accepted. Then the fun began. They read and tabulated all they had received.

When Miss Banks had finished, this is what she found: Magazine, 2; mining, 25; investments, 6; accountants, 18; motion pictures, 100; motion-picture sites, 25; real estate, 86; charity, 55; oil promotion, 80; resorts, 5; loans, 12; stocks, 6; something to sell, 18; business managers, 18; press agents, 22; other jobs, 12; poor relations, 5, and husbands, 9. Total, 484.

The magazine men came at the head of the list. One man wanted $500 to start a weekly to fight the "Red Peril." Another wanted $1000 to start one to promote the "Red Peril" He said that the working classes had been held down long enough, and if she would give him the thousand, why it was very simple—he wouldn't be held down any longer.

The mining men were few in number compared with others. Miss Banks has hopes that she may receive a few hundred more offers to be "taken in" on the ground floor. As she is a wise woman, she believes them when they say she will be "taken in." One had a mine that had been worked, and he really thought that there was a lot more gold in it. Another had a mine that had never been worked. To be quite frank, a friend of his who knew a man that had been there, had told him about a humdinger place where gold could be picked up. A very few thousand would finance him easily. Others had propositions just as good that would bear the utmost investigation. One man offered as reference to his character one J. James. Miss Banks is under the impression that it is the well-known Jesse James.

She found, after investigation, that there was no need of sitting home these long winter evenings. For there upon the table lay six invitations. One for each day in the week. One was to a real select Bohemian joint. The writer stated that only those esthetic souls who were in full harmony with the finer things in life would be admitted. Crass commercialism was barred by these long-haired men and short-haired women. Miss Banks was not invited because of her wealth, they would have her know, but because they could read in her face that higher intelligence so necessary to true Bohemianism. The oil princess is looking for the writer of that one with a gun and they say that she is quite a shot.

One woman was giving a house party at the beach and would be very, very happy should Miss Banks grace her festive board. One gentleman suggested an auto ride to Long Beach, at which they could talk over business conditions and perhaps reach some agreement as to how much of the lady's wealth he really ought to have. He is the man who invented a pretzel-bending machine. He wants to manufacture wooden combs and canned soups.

There are several first-class accountants out of a job and all are willing to work at a figure surprisingly low.

Do you desire to become a star? Shall I write a story around your life? When do you wish to enter the picture business? These questions all follow beginnings that are identical in fifty of the hundred letters about motion pictures.

"I know that it is not customary to write in this manner without an introduction, but hope you will pardon the liberty, etc., etc.," is the way they start out. "I hope that you understand that personal motives have nothing to do with my offering you this wonderful opportunity, but it is for the good of the cause that I submit these facts to you" is the way they all end. Miss Banks is trying to determine to whose cause the good is to be done.

After reading the seventy-fifth letter, she issued a bulletin to the effect that had she ever considered pictures in the slightest degree, she would be discouraged by the mail concerning them. She said if all these men are out of a job and if the underlying fabric of the profession is so insecure, it is her opinion that it is a very good business to stay away from.

Following this came motion-picture sites. Then eighty-six real estate dealers, with the finest home sites in the country. One man had a location for a large estate in Antelope Valley. The other offers followed in sequence. Fifty-five appeals for charity and all were heart-rending.

Then Miss Banks, with Miss Crawford's help, arrived at the poor relations. People who were a little uncertain whether their name was Banks or not came to her apartment to see if they couldn't start a family row, and thereby prove the relationship. But to all these a deaf, very deaf, ear was turned. Miss Banks said that once upon a time she was a "poor relation" and no one was deeply interested in her. Now, she says that relations with all her less-fortunate relatives are as poor as formerly, as far as she is concerned.

But the husbands took the cake. That is, they tried to. Discarded sweethearts from far and wide came to the fore. One man wired from the East when he saw her picture in The Times. "Don't do anything rash until I get there," read the telegram. The next day he wired again, in an effort to get the money to come on.

And so each day the mail increases. Offers new and offers old are presented. Miss Banks and Miss Crawford bear the terrible affliction. Gray hairs creep in, they wear a far-away look, the girls have the far-away look, not the gray hairs. They jump when the 'phone rings. Miss Banks has left orders at the desk that she is not to be called by anyone. If an outsider desires to speak to her the message is repeated by the operator at the hotel. And always the reply comes, "Miss Banks is not in."

So all you who are considering money as your objective, pause a moment. Consider the consequences. And after this is done you will continue your pursuit of the almighty dollar and will be willing to take your chance on being annoyed.

Salome in Shenandoah

STATE AWARDED BATTLE FLAGS.

War Department Decides the Engineers' Colors are California's Own.

Notification received yesterday by the Chamber of Commerce from the Adjutant-General's office in Washington assigns the regimental colors of the One Hundred and Seventeenth Engineers, which were carried by that group of California soldiers through the world war, to the State of California.

When the engineers were demobilized a regiment in the South received the colors, which action was protested by the Californians, and an appeal was made to the Chamber of Commerce, which took up the matter with the War Department, with the result that the colors will be a permanent possession of the State.



New Arrivals in Fall Footwear

Each day brings new styles in fall footwear for women. Chotiner's has bought from the style centers of America the very newest, and along with this offers you the utmost in values. Here you will find shoes that do not carry an extravagant premium on their price for style alone.

A boot of black kid with the fashionable cravenette top, extremely smart for street wear, and is priced at only $6.50

A boot of very soft brown kid, which has a top of cravenette to match, featuring the Louis heel and serviceable welt sole. These are marked $8.50

Another boot of brown kid, with turned sole and covered Louis heel—the very newest of the new—and is priced at only $12

Black Ruby kid boots with extremely dressy Louis XIV heel—just such a boot as you would naturally expect to find on the best dressed women. It is priced at only $9

An oxford of black suede with a dainty turned sole and covered Louis heel. These are specially priced $11

An oxford of black satin—the popular fall vogue, with a trim little turned sole and graceful covered Louis XIV heel—and the price is $7

Chotiner's

FINE FOOTWEAR

551 So. Broadway

October

Nadia Smart Shop's Anniversary Month

A Month of Opportunities!



The Suit pictured above is fashioned of Tinseltone, with opossum collar and pockets trimmed with opossum. Formerly priced at $85.00, it has a $15.00 Gold Anniversary tag attached to it. A saving of $15.00 to the purchaser.

As Customary With the Nadia Smart Shop

each year during the month of October we celebrate our Anniversary—offering opportunities for every patron of this store to share in a financial way in the celebration of our Anniversary.

Every Garment in this Stock Will Have a Gold Anniversary Tag

attached to it. Some will be worth $10.00, others at $15, $20 and $25. Each gold tag will be redeemable at the time of purchase for its face value toward the payment of the garment to which it is attached.

Savings From $10.00 to $25.00 On Every Garment.

The Most Charming Frocks

Destined to grace the fall and winter wardrobe are the dainty frocks of crepe meteor, tricotine, satin, crepe georgette, tricolette and Paulette. Savings of 10 to $25.00 on each garment.

$39.50—$49.50—$59.50 and up

The Newest of Suits

Featuring the long, straight line coat, the short, flared model with snug sleeves and shoulders. Fashioned of Tricotine, Serge, Silvertone, Peach Bloom, Suede de Laine, Velours, etc. Remarkable savings of $10 to $25 on each suit.

$45.00—$49.50—$55.00 and up

Luxurious Winter Coats

Presented in imported Suede cloth, Peach-bloom, Chameleon Cord, Tinseltone, Frost-glow-doeskin, Silvertip Bolivia, Fortuna, Silk Duvetyn, etc., in all the season's most wonderful colorings. Again savings from $10 to $25 on each garment during anniversary month.

$55.00—$59.50—$69.50 and up



The Coat pictured is fashioned of Silvertip Bolivia, with Hudson seal collar and trimmings. Formerly priced at $95.00—it has a $20.00 Gold Anniversary tag attached to it—a saving of $20.00 for you.

Nadia Smart Shop
713 Broadway

Another Splendid Building Example Showing

The Famous Heath Unit Tile

Before Being Plastered

SOME idea of the popularity and adaptability of heath unit tile for various classes of buildings may be had from the following partial list of jobs now in course of construction or built since the first of the year.



Attractive residence being erected on Adelaide Drive (Palisades District) Santa Monica—Garden City Company, Architects and Builders.

Government work
William R. Wrigley, Jr.
Limoneria Ranch Company
Hospital Building
Catholic Church
Mupu Citrus Association
Masonic Temple
School Building
Union Oil Company Job
Garage Building
DeLongpre Estate
Pendleton Feed & Fuel Co.
Stein Job
Grand Rapids Dry Kiln Co.
Ranch Buildings

North Island, Cal.
Catalina Island

Santa Paula
Alhambra
Anaheim
Santa Paula
Buena Park, Cal.
Greenville, Cal.
Phoenix, Arizona
Carpenteria, Cal.
Hollywood
Santa Monica
Los Angeles
Cooley, Arizona
Santa Anita

New residences erected with heath unit tile in following towns show how universally it is being used.

San Gabriel
Flintridge
Uplands
Rivera
Los Angeles

Alhambra
Pasadena
Glendora
Escondido
Santa Monica
Hemet

Display Room

The artistic possibilities of clay products are here shown in a manner that makes selection easy.

Visitors always welcome.

Hollow Tile Homes Are

—Best investment
—Moderate cost
—Cannot burn
—Need no repair
—Cooler in Summer
—Warmer in Winter.

LOS ANGELES PRESSED BRICK CO.

SIXTH FLOOR Frost Bldg. Los Angeles

CAN WINERY WIN AS CANNERY?

Great Cucamonga Vineyard and Factory Converted into Huge Model Establishment for Preserving All Kinds of Fruit and Vegetables; More Money in It.

BY DOUGLAS CHURCHILL.

Before Bacchus, lord of wines and vineyards, was buried—in fact before he was known to be ailing, one man in this State who was close to the wine industry, felt his pulse and realized that the end was near. Instead of shaking his head sadly, this Californian began to hunt for some new personage to whom he could devote his attentions. Three problems confronted this man: How to make use of his 2000 acres and the winery and so turn these two investments into something profitable; how to make use of the prestige gained through sixty years of operation in the wine business; and to evolve a method to perpetuate the name of Charles Stern & Son. And Alfred Stern, head of the firm, found suitable answers to all three problems.

The answer was a cannery. Not an ordinary cannery, but one that lived up to his ideals. He wanted one where he would grow the majority of the fruit used. Suiting action to the thought he engaged an agriculturist and told him of his ideas. The expert analyzed the soil and found what plants would grow best there. These he planted in an experimental garden. Then, after three years of watching and waiting and more experimenting, he began the laying out of the ranch lands.

RE-PLANTS VINEYARDS.

The agriculturist was advised when he started that Mr. Stern wanted fruits and vegetables that would be ready for canning the year around. He wanted no conflicting crops, but wanted produce that would furnish employment during the winter as well as the summer. Seven varieties of peaches were planted. These were Tuscans, Libbys, Muirs, Lovells, Elbertas, Philips and Sims. Two hundred acres of Royal apricots were planted the first year. Tomatoes were planted between the rows so that the land would produce while the trees were maturing.

At the present time 750 acres have been planted and 800 is the figure set for the first of the year. A tractor is busy every day pulling out the bearing vines. Great piles of grape stumps are hauled away to make room for the newer business.

For years Californians have stood on the heights overlooking the vineyards and have seen nothing but grapes for miles. Today this part of the Cucamonga Valley is changing. Where vines grew before, young trees stand. The land that once was the dominion of Bacchus is now ruled by the hand of Pomona. Mr. Stern organized a new company. With him are Harry L. Harris, vice-president, and Bertholdt Baruch, secretary. Two other members of the family, Charles and Perkins Stern, are the New York representatives. These five men engaged engineers to lay out the plant in the most efficient manner. The experts adopted the unit system of which the present plant is a single part. Two others are to follow. The single unit is 200 by 490 feet. Before construction began, the officers decided what to can. Peaches, apricots, pears, apples, muscat grapes, olives, tomatoes and sweet potatoes were planned for the first year. All kinds of vegetables and fruits are to be utilized as soon as the entire plant is completed.

WINERY CONVERTED.

Then the conversion began. Presses were torn out, vats removed. The cooperage-house was transformed into a box factory. The fermenting house became the shipping-room and the aging house is now the main canning-room. One of the features of the cannery are the high ceilings. It is said that in other plants of the kind the ceilings as a rule are low. It was necessary in the winery to have a great deal of space to carry off the wine fumes, and this has made the cannery a very desirable place to work. One of the old cellars where the oldest bottled wine was formerly stored is now the stockroom for the labels for the cans.

What to do with the waste was one of the problems that the engineers had to solve. The cans are filled to overflowing to insure full weight when the product is shipped. When the can is sealed about a quarter of a pound of fruit is thrown on the floor. By the end of the day the accumulation amounts to considerable. A hog ranch was stocked at one corner of the ranch to take care of all this fruit. The pits from the peaches and apricots are sold. Apricot stones go to Europe to make extracts, while the peach pits are sold for fuel.

After planning the plant, the owners turned their attention to the housing and the welfare of their employees. They had already taken into consideration the problem of furnishing employment the year around. In this way they felt, they could get better workmen because steady employment was assured. The plant is a mile from Wineville and seven miles from either Riverside or Ontario so that the problem of housing is a serious one. Cottages were built for the families. The company encouraged the workers to move to the ranch. This year accommodations for 300 were provided and this number will be increased to 900 next year.

An ice plant was constructed for family use. Each house was provided with an ice box. Everything was made as comfortable as possible. A well-stocked grocery was opened in connection with a cafeteria that sells food at cost. Provisions are received each day from the neighboring towns and sold to the employees with no profit added. Fresh meats, bread, pastry, ice cream and all commodities common to the flat-dweller are at the hand of this small community.

GOOD PAY.

Acting upon the theory that the better you treat the employees, the better they treat you, the company instituted a wage scale that permits the slowest worker to earn the minimum wage set by the State with ordinary effort. Mr. Harris states that more than 90 per cnet. of the women more than double this pay.

A hospital and schools were built. At the hospital, women workers are permitted to go into the restroom at any time and rest. A trained nurse is in attendance to care for the sick and injured. A kindergarten is maintained for the benefit of the smaller children and they are instructed by a teacher employed by the company. A grade school is on one end of the ranch, where the older children attend. For the benefit of workers who have been denied the privileges of the home, an evening school has been instituted. In this housework and thrift are taught. The employees are instructed how to spend their money to the best advantage and how to employ their time so as to produce the most. As they are paid under the piece system, this increases their earning capacity to a great extent as well as increases the output of the company.

AMUSEMENTS.

Carrying out the welfare work still further, the company adopted the slogan, "Better surroundings; better results." They laid out beautiful gardens with lawns and shade trees. Fountains and benches were set in the shrubbery. A conservatory filled with choice plants was constructed. The experimental gardens in which the plans of the company materialized were transformed into a private park. A dance and amusement building was built. Dances are held at regular intervals when the residents from miles around come to participate. Showers for the women and the men are at several points on the place. A garage with expert mechanics was equipped and workers who own machines may have them repaired at cost. The employees are able to live better and at lower cost than if they were employed in the city and at the same time enjoy more of the community life.

When the factory is opened in the morning, the employees come into a sanitary, germless building. The entire structure is cleansed with steam each night. The boxes in which the fruit is brought are scalded after being emptied so that the freshly-picked fruit is handled with as great care as possible.

THE CANNING.

The produce is brought to the cannery by a fleet of trucks. It is weighed and carried to the conveyors. Such products as pears, which are shipped a great distance in a semi-ripe condition, are sorted and only the ripest canned. The other is put away until it is ready for use. The full boxes are placed upon conveyors and carried to the cutters. At this time there are about 350 women engaged in cutting for the season has passed its height. As fast as the pits are removed, the cut fruit is placed on belts and carried to a lye bath, where it is held for forty seconds to remove the skin. From there it passes into the steam blancher, where all evidences of lye are removed. The cut fruit again is placed upon the belt and carried to the grading machine. This machine has nine decks. Each one grades the fruit and carries the desired size to the canners. For the second and last time the fruit is touched by hands. Women place it in cans and it is conveyed to another sterilizer, where every possible contamination is removed.

The cans are then filled with syrup. Five grades are used. At one end of the plant are two enormous vats. Into these are emptied large quantities of sugar. Machinery mixes it with water until it is dissolved. It is then pumped to other vats near the roof of the building. Here it is divided into the five grades for the different sizes and grades of fruit. This varies from 10 to 50 per cent. sugar. One grade is packed in clear water.

After the cans are filled with sugar syrup they again pass through a steam sterilizer. At the conclusion of this process, they are capped and sealed. The fruit is then ready to be cooked. It passes into drums, in which there is steam of 200 deg. temperature. It is cooked in this for twenty minutes. The cans slowly revolve within the drum and the timing is automatic. The cookers turn out the fruit at the rate of fifty cans a minute. In the present unit of the factory, the six machines are producing 18,000 per hour. The whole plant has a storage capacity of 2,000,000 cans, which allows the shippers to take care of the 100,000 cans a day production.

After emerging from the cooker, the cans are cooled with water. They are then set in stacks so that the air may circulate about them. Here they stand for twenty-four hours to prevent fermenting. At the end of this period, they are taken to the storeroom, where they are held at an even temperature to reach their normal heat. In this way it is learned whether fermentation has taken place. Before the cans are taken from the room they are tested to see if they are in good condition. Each can is tested twice by different inspectors so that spoiled fruit cannot possibly get out of the plant. They then pass on to the labeling machine. Each of these appliances has a capacity of 1500 cases a day and all are electrically operated. The fruit then passes down a carrier and is boxed.

BIG FUTURE.

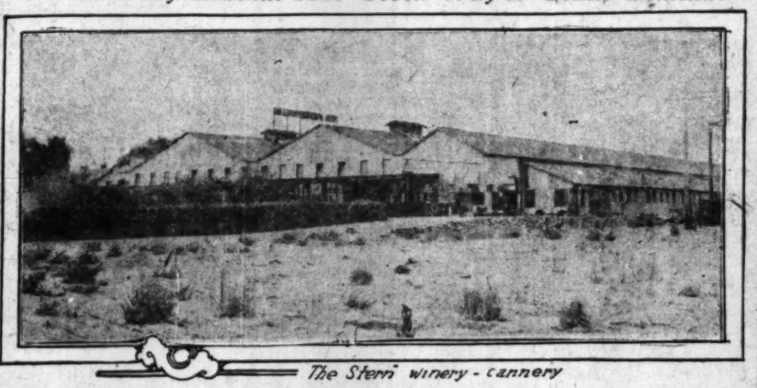
"The canning industry is yet in its infancy," said Mr. Harris, the vice-president, yesterday. "The whole world looks to California for its food. Before very long, I believe the canning industry will be the largest in this section of the State. Here in the Cucamonga Valley, this one cannery has proven to be an incentive for the growers. People who never thought of it before are planting orchards. When our three units are completed, I do not believe that we will be able to care for any but the fruit raised in this valley.

"There is no question but what this will replace the old business. We have contracted for 140,000 trees for the coming season. The fruit these trees will bear will furnish more employment than our 2000 acres of vines. Within a short time we will work into all the fruits and vegetables grown in this part of the country. We will provide living quarters for 900 people and will have a thriving city all our own.

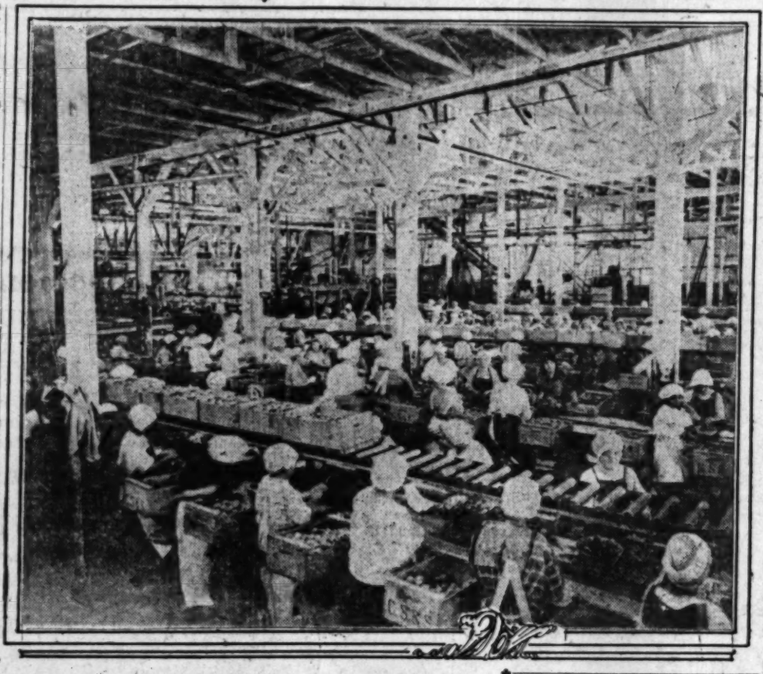
"One of Mr. Stern's hobbies is the employment of service men. Whenever he can possibly make an opening, he hires an ex-soldier or sailor. We have a great number working in the plant now. In fact, I believe the majority of the men on the place are from the army."

Incidentally, Mr. Stern says there is more money in canning than in wine making.

Where Jolly Bacchus Has Given Way to Gentle Pomona.



The Stern winery - cannery



Canning and cooking machinery.





Old wine vats now syrup containers.

Converted Stern Winery at Wineville; Now a Cannery.

The second picture from the top is of the cutting room.

PASSPORTS REQUESTED BY FIVE ANGELENOS.

NAVAL OFFICER'S WIFE OFF TO SANTIAGO; ALL POINTS OF COMPASS INCLUDED.

The following applications were made yesterday for pasoports, to R. S. Zimmerman, of the clerk's office of the United States District Court:

Mrs. Bernice C. McCreary, 7626 Hollywood boulevard, to go with her son, John Anderson McCreary, aged 7, to Santiago, Dominican Republic, to join her husband, Lieutenant-Commander Anson F. McCreary, of the United States Navy. She will sail on a government transport from Charleston, S. C., November 15.

Robert T. Weller, 702 West Third street, to go to Chihuahua, Monterey and other Mexican cities on business. He will enter Mexico by way of El Paso, October 10.

Fred C. Smith, an oil driller, 640 West Twenty-first street, to go to the Dutch West Indies by way of China and Japan, sailing from San Francisco by a China Mail steamer, October 20.

Peter L. Masterson, a retired business man, living at the Hotel Jovita, 726 Spring street, to go to Tahiti for recreation and health. He will sail from San Francisco, about November 1.

Mrs. Virginia Webster, 4016 Dalton avenue, and her two daughters, Virginia, aged 13, and Margaret, aged 6, to go to Valparaiso, Chile, to join her husband, Erastus H. Webster, for a period of three years.

FOR REFERENDUM.

Taxicab Owners Hope to Get Needed Signatures This Week.

More than 4200 signatures have been obtained by John P. Steele to the referendum petitions against the ordinance recently adopted by the City Council which prohibits soliciting at the railroad stations and the standing of taxicabs on streets adjacent to the stations, except for periods of not to exceed ten minutes, for the purpose of loading or unloading.

At least 7360 qualified signatures must be obtained on the petitions to invoke the referendum procedure, and Mr. Steel states that he expects to get the required number so that the petitions may be filed with the City Clerk during this week. The petitions are backed by the Independent taxicab drivers and owners.

CLIMB PACIFIC PEAK.

Members of Sierra Club Undertake Strenuous Trip.

The Sierra Club will make another strenuous mountain trip when club members ascend to the summit of Pacific Peak today. Pacific Peak is 7078 feet high and the party started yesterday, as it requires two days to make the trip. The party hit the trail at Acton, passing up Aliso Canyon and stopping for the night at the Red Mill. The ascent to the peak was resumed this morning.

Salome in Shenandoah

Bartlett Music Co., 410 West Seventh Street, gives receipt for double up to $50 on all pianos sold in October.

LOCAL BOY HONORED.

Santa Monica Youth is Courier in European Capitals.

Distinguished honors have been accorded Quartermaster Sergeant Jack Evans, son of Hugh Evans of Santa Monica, who has been in France since the outbreak of the war, and has recently been stationed with the grandson of President Clemenceau in the American Embassy in Paris.

His father has just received information that the boy, who is but 21 years of age, has been appointed by the State Department at Washington to be a diplomatic courier, a post of high honor and responsibility. The position will take him to many of the European capitals.

CASES DISMISSED.

United States Commissioner Long yesterday dismissed the charge against James H. Lee, a ship worker of San Pedro, who it was alleged had asked for and received a letter addressed to Reuben Lindahl, containing $6. The prosecuting witness, Lindahl, did not appear, and there was no evidence to hold Lee. The commissioner also dismissed the charge of abstracting $20 from a letter, made against Frank Rice Moore. The case was before the Federal grand jury twice, and that body refused to indict.

SPOKES BROKEN!

Broken or cracked spokes in automobile or truck wheels are dangerous! Avoid serious accident! Western Wheel Company, 1425 S. Los Angeles st. Broadway 7417.—[Advertisement.

LA CRESCENTA
BEAUTIFUL MOUNTAIN HO



This Home is situated on the La Canada and Crescenta State Highway, near Pasadena.

12 miles from Los Angeles, is reached by splendid boulevards or auto stages and electric railway service. Spacious verandas around of house—from which one has a magnificent view of mountains valleys. Catalina Island and steamers on ocean can be seen. The co is most solid and permanent, a great amount of fine stone and cement Plenty of mountain water for domestic and irrigation. La Crescenta tifully situated; lies like a crescent at the foot of the Sierra Madre two thousand feet above the dust and fog of the city. Is an ideal home. Call or address, Owner,

MRS. H. L. EATON
Michigan Ave., corner Rosemont Ave., La Crescenta.



CHAUFFEURS' LIVERY
READY-TO-WEA

UNIFORMS DESIGNED IN A VARIETY OF SMART MODELS. MATERIALS EMBRACE THE BETTER QUALITY OF WHIPCORDS, SERGES, WORSTEDS AND FLANNELS IN TAN, GRAY AND BLUE.

CAPS, GLOVES, PUTTEES, ETC.

ALSO, A SPECIAL ORDER DEPARTMENT

Desmond's
Spring near Sixth

Special prices on fur remodeling, all work guaranteed to be satisfactory. Scarfs lined, $5 and up.
FURS at STERN'S
304 W. 7th St. Opp. Bullock's

Fine Paint, $2.85 Gal.
Hardware at Cost at Ninth and Main Sts.
Cal. Paint and Wall Paper Co. formerly Cal. Bldg. Material Co.

EPILEPT ATTACKS Have Been STOPPED For Over 50 Ye
by DR. KLINE'S EPILE REMEDY. It is a rational and ably successful treatment for Epilepsy (Falling Sickness) and Nervous Derangements. Get at any Drug Store—
Send for our valuable book on Epilepsy. It is FRE
Dr. R. H. Kline Co.

Fashionable Fall Suits and Overcoa
at Profit Sharing Prices

the nobblest productions in America. We save you five to twelve dollars on the purchase of a suit and overcoat, and half this amount on the purchase of either a suit or an overcoat.

Trade with us and save money!

Stylish Suits

Pay $25.00 instead of $27.50
Pay $27.00 instead of $30.00
Pay $31.50 instead of $35.00
Pay $36.00 instead of $40.00
Pay $40.50 instead of $45.00
Pay $45.00 instead of $50.00
Pay $54.00 instead of $60.00

Stylish Overcoats

Appropriate models for every build of men.

N.B.: Moving picture artists! You will be agreeably surprised to see the handsome productions we bought for you.

Scott Bros

Leatherette Overcoats, $35
All-leather, reversible overcoats, $65 and $90

Profit sharing prices, also on stylish hats and caps, fancy shirts, silk shirts, underwear, nightwear, neckwear, etc.
Mackinaws, sweaters, gloves, canes, etc.

See the PROFIT SHARERS this week.
and save money.

425—427 South Spring Street

Crofut and Knapp's Celebrated Hats, $5 to $12. Fall Styles now ready.

CRESCENTA
L MOUNTAIN HOM



unted on the La Canada and L
ate Highway, near Pasadena.
on, is reached by splendid boulevards as well
hway service. Spacious verandas around all
has a magnificent view of mountains and
steamers on ocean can be seen. The construc
ent, a great amount of fine stone and cement
for domestic and irrigation. La Crescenta is
crescent at the foot of the Sierra Madre
the dust and fog of the city. Is an ideal
mer.
RS. H. L. EATON
corner Rosemont Ave., La Crescenta.

CHAUFFEURS'
LIVERY
READY-TO-WEAR
UNIFORMS DESIGNED IN A VARIETY OF SMART MODELS. MATERIALS EMBRACE THE BETTER QUALITY OF WHIPCORDS, SERGES, WORSTEDS AND FLANNELS IN TAN, GRAY AND BLUE.
CAPS, GLOVES, PUTTEES, ETC.
Desmond's
Spring near Sixth

EPILEPTI
ATTACKS
Have Been
STOPPED
For Over 50 Years
by DR. KLINE'S EPILEPTIC REMEDY. It is a rational and remarkably successful treatment for the Epilepsy (Falling Sickness) and Kindred Nervous Derangements. Get or order at any Drug Store—
Send for our valuable book on Epilepsy, It is FREE
Dr. R. H. Kline Co. RED BANK, N.J. DEPT. 8
5 Gal.
ERN'S
Bullock's
per Co.
rial Co.

d Overcoat



1920 Political Caldron is Already Bubbling.

POLITICS.

THE WATCHMAN.

ND OF POLITICAL THOUGHT AND ACTION.

By the Sentry on His Beat.

ing having a monkey and ...ters in the San Francisco ...ical campaign, and we can ...k from the distance with calm ...ment; our troubles in this line ...porarily settled. Up north ...ed to tell which is the main ...n the big circus, but the Rolph-...n section seems to get about ...attention as do all the oth-...

...E. Schmitz, about whose ...political history the Bay City ...are mercifully keeping silent, ...his campaign on the plat-...of "being thoroughly versed in ...ipal affairs." I'll say he used ...at, to say rate.

...night, the other evening, broke ...g loose among show in the Mission ...ict, got some one to introduce ...and announced that if he's ...Mayor he'll try to bring ...the twenty-round game. ...the bunk," was the call that ...him. Funny, but the four-...officers got all stirred up, it ...as if they feel that any box-...ation for finish fights at this ...time may put a quietus on present boxing shows.

I note that one of the sponsors for Eugene Schmitz is the proprietor of the Hammam Baths; and another is Henry Warfield. Of the latter, the San Francisco Call recalls that on the day of the Preparedness parade, Warfield, in the exchange of the general building contractors, refused to stand when the band played the "Star Spangled Banner." His chair was pulled out from under him, and he lay on the floor, refusing to get up, while the band played the national air, and directors of the exchange finally threw Warfield out, says the Call. Later, Warfield was arrested on charges involving seditious utterances, and later he was ordered out of the chambers of the Board of Supervisors and denied the privileges of the floor, "because he was not a good citizen," says the Call. Some sponsor!

Regarding Schmitz, the San Francisco Bulletin says, in discussing the Mayoralty: "San Francisco is forgiving, but she is not forgetful, and there are some things the memory of which makes the forgiveness of a re-election impossible. The charitable silence exercised by the press two years ago may not be preserved during the coming campaign. There is a new generation of voters, and it may be deemed necessary to recall the incidents which were the disgrace of our civic life between 1901 and 1909. We look to Rolph and prefer to look to the future, but if the other candidate mentioned compels us to recall the unpleasant past it will be his own fault, as well as his own misfortune."

The Suffrage Amendment.

A special session of the Colorado Legislature will convene on the 15th inst. to consider ratification of the suffrage amendment to the United States Constitution. Colorado women were among the first to receive the franchise, and the Legislature of that State may be counted on, without question, to give its indorsement to the amendment. A special session of the Utah Legislature, held the last of September, gave similar results. All indications point to the issuance of a call by Gov. Stephens for a special session of the California lawmaking body for the latter part of December.

The women of California are urging that Governors of various other States are awaiting the action of Gov. Stephens, and that the issuance of his call will result in like action in these States, so that the general movement may be carried along with sufficient momentum to give the women of the United States votes at the next Presidential election. Seventeen States out of the required thirty-six have indorsed the amendment.

From various sources come the reports that the Governor would gladly evade the issuance of the call for the special session, as, if one is called, immense pressure will be put upon him to include provision for the consideration of anti-Japanese legislation, and there's no telling just what this may lead to, in the face of the constant encroachments of the Japanese in California. The anti-Japanese sentiment continues to crop up all around. We had an example of this during the past week, when a whole neighborhood appeared in protest at the City Hall against the establishment of a Japanese orphanage out in the northwest hills and the certainty that such an institution would crowd the Micheltorena school with Japanese children.

They're Planning Ahead.

San Francisco politicians are never really happy unless they are mixed up in some imbroglio. Here's the latest:

James Rolph is standing for re-election to the Mayoralty. He also has a weather eye out for the United States Senatorship. It all depends, it is said, upon his success in the Mayoralty contest whether he will become a Senatorial candidate. Should he be defeated, that's something else again.

But it is said that candidates for the Board of Supervisors, who would have the naming of a successor to Mayor Rolph, should he be re-elected and then resign to make the Senatorial race, are being pledged by the union-labor leaders to support P. H. ("Pinhead") McCarthy for the Mayor's chair. On the other hand, the Civic League of Improvement Clubs will not stand for this programme, and it will put the Indian mark on every Supervisorial candidate who has given a pledge for McCarthy. The league will not demand that Supervisorial candidates agree to accept the recommendation of its members for a successor to Rolph, but it will insist that the Supervisorial candidates go into the campaign unpledged.

No Boston-like Programme.

And, strange as it may seem to outsiders, who have concluded that San Francisco politics is hopelessly in the hands of union labor elements, this Civic League of Improvement Clubs is attempting to have all candidates in the municipal campaign promise that they will oppose any unionizing of either the fire or police departments of the Bay City.

A. E. Joel of the league's Campaign Investigating Committee has issued a statement in which he very pertinently says:

"We can't have anything like the Boston situation developing in San Francisco. A policeman and a fireman take an oath to protect life and property. Each is a public servant who should not be left to choose his duty.

"I am not disposed to argue the merits of unionization in the clerical departments of city government. I take the position, however, that there would be a division of responsibility in those cases where policemen and firemen joined unions. We should have the spectacle of property being destroyed and the policemen turning their heads the other way if a fellow union man happened to be one of the law's offenders."

Why not Home Talent?

In the casting about by the Board of Education for a successor to Dr. Albert Shiels as superintendent of the city schools, it is to be hoped that they'll not overlook home talent. Does seem that a city of 630,000 inhabitants ought to be able to furnish a suitable person for superintendent of schools without having to import one from the East—and this is in no way a reflection on Dr. Shiels.

Among the local educators who are most frequently mentioned in this regard is Ernest J. Lickley, supervisor of compulsory education, and who has been connected with the Los Angeles school system for many years, having made a record of highly efficient work and a discreet avoidance of educational fads. Some of the strong educators of Los Angeles are urging that Mr. Lickley be selected for the superintendency.

Coulston for Congress?

Comes now the rumor that James R. Coulston, of Pasadena, may be a candidate for Congress in the Ninth District, in opposition to Charles H. Randall. Coulston is a Democrat, but he is popular with all classes of voters. He is president of the Pasadena National Bank, and was very active in the patriotic campaigns before he went to France for work with the United States Army. His vigorous work in ferreting out slackers during the bond campaigns will be well remembered.

Montaville Flowers, who also will be a candidate, got a good running start at the Union League luncheon one day last week. He made a vigorous speech on the welfare of the Republican party, and declared that the big issue in the next national campaign will be a conflict between the constructive nationalism and Americanism of the Republican party and the disintegrating Socialism and internationalism of the Democratic party.

Woodman Out of It.

Former Mayor Woodman has definitely announced that he has withdrawn from the field as a candidate for the appointment to fill the vacancy on the State Board of Equalization caused by the death of Phil D. Wilson. There are yet numerous candidates, including Jeff McElvaine, who was defeated for this office by Mr. Wilson; but Dr. Frederick C. Langdon appears, from what I can gather, to have the best chances for the appointment. Gov. Stephens will probably visit Los Angeles next week, and at that time he will take up the matter of making the appointment, it is said.

THE WATCHMAN.

BENEFIT, DANCE BY SPANISH WAR CAMP.

A benefit and dance is to be given by Roosevelt Camp No. 9, United Spanish War Veterans, on Tuesday, October 28, at Fraternal Brotherhood Hall, for the purpose of raising funds for relief work of the camp. The arrangements are being made by Quartermaster H. F. Martens, 5556 South Olive street.

French War on Boric Picklers.

[A. P. FOREIGN CORRESPONDENCE.]

PARIS, Aug. 20.—Proceeding are being instituted in France against boric acid food picklers. It is claimed that yolks of eggs, literally pickled in boric acid, are being offered for sale in many markets while bitchers are employing borates to retard putrefaction of their wares. wares.

BROKEN WHEELS!

Automobile and truck wheels rebuilt and repaired. Rims and parts. Largest wheel plant in the West. Western Wheel Company, 1625 S. Los Angeles st.—[Advertisement.

EXPERT WILL SPEAK ON FIRE PREVENTION.

TO TELL CHAMBER OF PLAN TO CHECK THE DESTRUCTION OF FOREST AREAS.

With the county, Chamber of Commerce and other organizations actively pushing the work of rehabilitating the miles of burned watersheds in Los Angeles county, general interest is keen over the coming of Franklin H. Wentworth, secretary of the National Fire Protection Association, who will be a guest of honor at the Chamber of Commerce luncheon at the Hotel Alexandria on Tuesday.

Mr. Wentworth is one of the leading authorities on fire prevention. When the government began suffering from incendiary fires during preparations for war, Mr. Wentworth was called upon to handle the situation. Special interest in his visit to Los Angeles has been aroused because he had part in the state-wide plans adopted by Idaho, Montana and Washington for prevention of forest fires.

The chamber is actively co-operating with the Board of Supervisors in having work started immediately on building check dams and reforesting the hillsides. County Forester Flintham, has been authorized to collect large quantities of mountain shrubbery seed for planting immediately in the devastated areas. It is hoped to obtain a sufficient growth of this cover crop this season to prevent bad erosion during the winter rains and the consequent filling up the check dams.

Mr. Wentworth will be the principal speaker at the luncheon and it is expected will have something of importance to say regarding the systematic plan for the protection of Los Angeles watersheds.

EXPERT TO LECTURE ON NATIONS' LEAGUE.

A course of lectures on the League of Nations is to be given at the University of Southern California on Wednesday afternoons and will be open to the public.

Dr. Roy Malcolm of the political science department, actively identified with the League to Enforce Peace and who attended several of the peace convention sessions, will be the principal speaker. The lectures will start at 4:15 p.m. and two hours' credit will be granted on university work.

The following topics will be discussed "The Historical Background of the League of Nations," "The Making of International Co-operation During the Great War," "Some Essentials of a League for Peace," "The League of Nations and the National State," "The League of Nations; Its Organization and Operation," "Labor in the Peace Treaty," "The Fredom of the Seas," "The Monroe Doctrine and the League of Nations."

This course has been arranged also an hour which will enable teachers to attend and is especially for those interested in the present discussions of the league.

Three Generations



"When grandmother was young she took Lydia E. Pinkham's Vegetable Compound for some female illness and it helped her. My mother took it during the change of life and it did wonders for her. So when I got into a run down condition and suffered with periodic pains, backache, bearing down pains, I took it and it restored my health."

Thus writes a young woman of the third generation about this great remedy for woman's ills.

Lydia E. Pinkham's Vegetable Compound
LYDIA E. PINKHAM MEDICINE CO., LYNN, MASS.

absolutely genuine
American Home-made Beer



(clip this - send with money)
I want some pronto!!

Name _____
Town _____ State _____
Address _____
I enclose $ _____ (Cross off which) I am enclosing {Postoffice / Express} Money order and understand you will ship this good stuff to me, wherever I may live in the U. S. A.

You say this is not a "near beer," but the absolutely genuine—that tastes like famous imported Pilsner or Munich beer. That's what I want.
Also you tell me that it is simple to make—and full directions are enclosed with every order. HURRY and get it all to me. Also you state that American Home-made Beer has every element found in old-time (before the war days) Munich or Pilsner beers. That's what I want. I am sending you the money with this understanding. If not the best glass of beer I ever tasted, my money will be refunded. Also I understand it keeps indefinitely.

$3.70 —for Order Number One, which makes sixty quarts.
$2.00 —for Order Number Two, which makes thirty quarts.

E. J. Weston
111 West 9th St - Los Angeles

Queen Quality
REG. U.S. PAT. OFF.
SHOES



FASHION, the handmaiden of womanhood, presents the new Queen Quality styles for Fall and Winter.

Beauty continues supreme in Queen Quality's happy blend of worth, fit and fashion. Every eye is pleased and comfort brought through exclusive Queen Quality features in footwear.

An expert organization—the largest of its kind in the world—reflects in its Fall and Winter styles the shoe needs and ideals of women everywhere. You will find a delightfully varied selection identified by the famous Queen Quality Trade Mark.

This Trade Mark is on all "SHOE-SOAP" Kid Shoes. Because reputation is valued above all else, Queen Quality fine black kid shoes are made of "Shoe-Soap" Kid. Eight years of consistent use in Queen Quality Shoes have proved its leadership. This association of Queen Quality endeavors with that of the tanner and retailer enables women to obtain exceptional shoes made from "Shoe-Soap" leather which they have long tested and now demand.

Fall and Winter Footwear

THERE'S wisdom and true economy in buying *good* shoes—the kind of goodness which women know in Queen Quality. Their fit and fine service are famous. Fair prices commensurate with costs insure maximum value to-day.

Many charming styles are illustrated in the new booklet now ready.

THOMAS G. PLANT COMPANY
Manufacturers BOSTON, MASS.

ARTHUR LETTS
The Broadway Department Store
BROADWAY, FOURTH AND HILL.

See the City From the Sky
2800 Passengers Carried Without a Mishap
GOVERNMENT PLANES AND GOVERNMENT PILOTS AVAILABLE FOR INTERCITY FLIGHTS
SPECIAL SUNDAY EXHIBITIONS AT
PASADENA MUNICIPAL AVIATION FIELD
NEAR ALTADENA COUNTRY CLUB.
DE MILLE FIELD
CRESCENT AND MELROSE BLVDS.
DE MILLE FIELD NO. 2
CRESCENT AND WILSHIRE BLVDS.
SHORT FLIGHTS DAILY FROM ALL FIELDS
FALL INSTRUCTION COURSE NOW OPEN.
MERCURY AVIATION COMPANY
GENERAL OFFICE, DE MILLE FIELD.
PHONE 567363.



Monday We Feature

Smart Fall Suits at $38.75

It is hard to believe that these suits are only $38.75—and they would not be so low anywhere but Hale's. The styles are swagger and right up to the minute—made by high-class tailors. And the list of materials include those in highest favor—velour, silvertone, tricotine, broadcloth and men's wear mixtures. Sizes 34 to 44.

Ripple Suits Are Fashion's Latest Whim

And only at Hale's will you find the Ripple suits at popular prices. The exclusive shops are showing them at prices ranging from $75.00 to $150.00. Our prices range from $49.50 to $69.50. Made of fine broadcloths and velour de laines so popular this season. Many have collars of handsome furs. Sizes from 16 year for misses to 42 bust measure for women. The prices are $49.50, $52.50, $55.00, $62.50, $65.00 and $69.50.

Serge Dresses $19.50

Beautifully braided dresses of fine French serge in navy blue. All sizes for misses and women. Characteristic Hale specials at $19.50.

Flannelette Gowns, $2.50

Women's gowns of striped flannelette in light colors. With or without collars. Regular sizes, $2.50. Extra sizes, $2.95.

—$1.25 **FLANNELETTE PETTICOATS,** white and colored stripes. 27 to 31-in. lengths. .. $1

—$1.25 **UNDERMUSLINS,** gowns, envelope chemises, petticoats and Marcella drawers. Special $1

Fur Trimmings

Fur trimmings of many kinds, from 1 to 6 inches wide, are in great demand. Hale price will prove to be the lowest on trimmings of reliable quality—75c a yard and up.

—**FUR COLLAR AND CUFFS,** sets of opossum, mouflon, seal and Coney. Prices range from .... $11 TO $22

—35c **ROSEBUD TRIMMINGS,** dainty effects in pink, blue and lavender. The yard .. 25c

Notions

—**SAFETY PINS,** 3 sizes, 7½c values. Doz. ... 5c

—**SKIRT BELTING,** white, 1½ inches wide 10c grade 5c

—**HAIR NETS,** black fringe style. Worth 5c. Monday 5 for 5c

—**BUTTONS,** fresh water pearl. 10c cards for 5c

—**DE LONG HAIR PIN CABINETS,** blk. and bronze hair pins in asstd. sizes 15c cabinets for 10c

—**BRAIDS,** Stickerel and featherstitched, 2-yd. bolts, 10c values 3½c

$10.00 Canteen Boxes $7.50

Fitted canteen boxes — handsome styles in blue, black, brown and green. $10 is generally the price asked for them. Hale specials, $7.50.

—$5.00 **VELVET BAGS,** popular styles in black and navy blue. Fitted with purse and mirror $3.95

—$1.75 **HAND BAGS** of real leather, also envelope purses. Monday specials $1.25

—$2.00 **SHELL BAG TOPS,** gray, blue, brown and purple. Special $1.50

—**WHITE KID BELTS,** 1 and 1½ inches wide. Hale specials at 65c and 35c

$1.50 Neckwear $1

Collars, collar and cuff sets and vests, fashionable styles of lace, organdie, satin and pique. $1.50 values. Hale specials, $1.00.

—**WINDSOR TIES** in all colors, including some plaids. 50c values 25c

—50c **VEILING,** plain and fancy silk mesh veilings in good colors. Some are bordered. The yard .. 25c

—25c **HANDKERCHIEFS,** fine lawn and silk in white and colors 15c

—**HANDKERCHIEFS,** fine lawn with white or colored embroidery. Box of 3 for 25c

There Are More New Hats to Try On at Hale's



Wonderful new hats have been arriving daily. If you have not yet found just what you want, come in Monday and try on some of them. Whatever the price you plan to pay you can be sure of better values at Hale's. We would call your especial attention to the unusually splendid line we are showing at

$12.50

Hale's GOOD GOODS 541-543-545 S. BROADWAY

Knit Bloomers $1.25 Values $1.00

Forest Mills Jersey knit bloomers—made with a gusset in the crotch. They are more comfortable and wear longer. Pink, white and black. $1.25 values. Monday special, $1.00.

—**WOMEN'S UNION SUITS,** of very finely combed cotton, with tape trimmed tops and umbrella knee. $1.00 values 75c

—**WOMEN'S 85c VESTS,** of finely combed cotton. Band or tape tops. Some have wing sleeves 60c

—**WOMEN'S 25c VESTS,** Jersey ribbed. Bodice top style 17c

—**CHILDREN'S 40c PANTS,** Jersey ribbed. Tight knee. Sale price 25c

—**TINY TOT VESTS** for infants. Part wool. Button down front. $1.00 values 65c

Women's $1.50 Hose 75c

Women's silk and fiber mixed hose in black, white and colors. Slight imperfections. $1.50 values. Hale specials, 75c pair.

—**WOMEN'S** fiber silk boot hose in black and colors. Imperfect. 75c values for 50c

—**WOMEN'S 50c HOSE,** lisle thread hose in black, white and colors. Imperfect. Sale price ..... 3 PAIRS FOR $1.00

—**WOMEN'S $1.65 THREAD SILK HOSE,** in colors. Semi-fashioned. The most popular shades. Sale price $1.35

—**CHILDREN'S** medium weight ribbed hose in white only. Sizes 6 to 10. 25c values for 19c

—**CHILDREN'S** ribbed stockings in black and white. Some are imperfect. 35c values for 29c

Laces

—50c **LACES,** Oriental, double thread Val. and novelty laces, 5 to 10 inches wide 35c

—35c **LACES,** Cluny, imitation crochet laces and bands, the yard 25c

—20c **LACES,** Cluny and filet laces and bands, 1 to 6 inches wide. Yard 12½c

—10c **LACES,** Val and filet laces in matched patterns. The yard 7½c

Embroideries

—$1.50 **EMBROIDERIES,** ruffled baby flouncings, 24 inches wide., Yard $1.25

—$2.00 **EMBROIDERIES,** organdie flouncings, 40 inches wide. Yard $1.75

—75c **EMBROIDERIES,** flouncings, 18 inches wide. The yard 50c

—35c **EMBROIDERIES,** edges and bands, 3 to 10 inches wide. The yard 25c

—15c **EMBROIDERIES,** openwork and plain scalloped edges. The yard 10c

Draperies

—50c **CRETONNES,** yard wide. Mill ends. Specially priced for Monday 29c

—65c **CRETONNES,** yard wide, big assortment of patterns. The yard 39c

—85c **CRETONNES,** yard wide. A special for Monday, the yard 65c

—50c **MARQUISETTE** for curtains. Yard wide. Monday's price, the yard 39c

—85c **BUNGALOW NETS,** 45 ins. wide. A bargain at Monday's price, yard 65c

—40c **CURTAIN SWISS,** yard wide. Blue dots. Monday, the yard 25c

—35c **CURTAIN VOILES,** white and cream color. 38 inches wide. Yard 22½c

Buy Rugs On Easy Payments

—ask about our Accommodation Club at the Credit Bureau

$35.00 Brussels Rugs, the 9x12 Ft. Size, for.....
$42.50 Brussels Rugs, the 9x12 Ft. Size, for.....
$38.50 Velvet Rugs, in the 9x12 Ft. Size, for.....
$60.00 Axminsters and Wilton Velvets, 9x12 Ft. .....
$70.00 Axminster Rugs, Small Designs, 9x12 Ft.....
Wool and Fiber Rugs, 9x12 Ft., $15, $18, $19.95, $22.50,

$35 Silk Floss Mattresses $25.

35 lb. silk floss mattresses with roll edge that helps to hold their shape. A limited number of mattresses will be sold at this special price.

$30 Cotton Felt Mattresses $19.

Tuftless cotton felt mattresses with roll edge. 45 lb. weight. Worth $30. Specially priced for Monday, $19.95.

Bed Spreads—Special Prices

$3.50 Crochet Bed Spreads, 77x84 Inch Size.....
$4.50 Crochet Bed Spreads, 80x90 Inch Size.....
$5.50 Crochet Bed Spreads, 85x95 Inch Size .....
$7.50 Satin Bed Spreads, Some With Cut Corners.....
$10.00 Satin Marseilles Spreads, Very Special.....

Blankets

—$5.00 **WOOL FINISHED BLANKETS,** gray blankets that measure 66x80 inches. Slightly imperfect. Pair $2.95

—$5.75 **WOOL FINISHED BLANKETS,** tan and gray. 66x80-inch size. Mill "seconds." The pair $3.49

—**COTTON BLANKETS** of good weight. All colors. 60x75-inch size. Specially priced, the pair $2.85

—**COTTON BLANKETS,** in white, gray and tan with colored borders. 64x80-inch size. The pair $3.25

—**COTTON BLANKETS,** in all colors. Large size, 68x80-inch size. Monday specials, the pair $3.85

—**WOOLNAP BLANKETS,** fancy plaids. 66x80-inch size. A special for Monday, the pair $4.50

—**WOOL NAP BLANKETS,** well fleeced. Tan, gray and white. 66x80-inch size. The pair $5.75

—**WOOL MIXED BLANKETS,** white blankets with colored borders. Sale price, the pair $7.95

—**BEACON EIDERDOWN BLANKETS,** beautiful blankets, fancy figured patterns in many colors $9.25

$2.15 Bleached Sheets $1

Bleached and seamless sheets that m... 81x90 inches. $2.15 values. Mond... gains, $1.85.

—50c **Pillow Cases,** bleached. 42x... size. Special Monday, each .....

—$1.05 **Pequot Sheeting,** bleached... yards wide. Sale price, the yard .....

—40c **Cambric,** bleached. Yard wide. Sale price, the yard .....

—35c **Muslin** with soft finish. Short ... lengths. Yard wide. The yard...

—35c **Glass Toweling,** specially priced for Monday's sale, the yard.

$2.25 Breakfast Cloths $1

Bleached and mercerized breakfast cloths... tractive patterns. $2.25 values. Special Monday, $1.75.

45c Amoskeag A. F. C. Dress Ginghams 35c yd.

Amoskeag A. F. C. dress ginghams—of the regular 45c grade for 35c a yard. A special that no mother with school girls to clothe should miss.

—**50c Longcloth,** 36 inches wide. Full bleached. Soft finish. Yard 40c

—**40c Outing Flannel,** white. Amoskeag brand. Sale price, the yard 35

$3.75 All Silk Pyramid Dress Satins $3.0

A sale that is most extraordinary. We bought these satins at a special price and Monday we offer them to you at a like reduction. Note particularly the colors that are included—maize, turquoise, primrose, pink, ivory, light, medium and dark navy blue. These satins are all silk of a truly exquisite quality, 36 inches wide. $3.75 is generally the price asked for them. Monday they will be $3.00.

—**PLUSH SCARFS,** lined and unlined. 1¾ and 2-yard lengths. Hale prices range from $15.00 to $4.98

—**PLUSHES** in a variety of the newest weaves, both plain and fancy. 52 inches wide. Prices ..... $8.50 TO $18

—$3.25 **BLACK SATIN DUCHESSE,** extra heavy for coats, suits, skirts, etc. 36 inches wide. Yard $2.45

—$2.00 **SILK MIXED SHIRTINGS,** striped patterns, fast colors, 33 ins. wide. Yard $1.59

—**BLACK SILK POPLINS,** 36 and 40 inches wide. A rich, lustrous black, $1.19 a yard. $1.25, $1.50 and $2.50

—**ALL SILK PONGEE,** Japanese pongee for women's waists and men's shirts, $2.00 value for $1.50

—**VELVETS,** in all the wanted kinds and colors, for dresses, and millinery. $2.00 yard to $9.75

—$2.25 **BLACK SILKS,** chiffon taffeta and messaline of a good, durable quality. The yard $1.75

—$2.50 **GEORGETTE CREPE** in the newest colors, plenty of ivory white and pink. 40 inches wide $1.95

—**WHITE BARONET SATIN,** plain and stripes. 40 inches wide. Prices range, yard, $4.50, $5.75 and $7.50

Dress Goods

—6.50 **VELOUR,** a fine, heavy grade, 56 inches wide. The yd. .....

—$6.50 **GABARDINE,** heavy grade. Grey, taupe, navy and Japan blue. 55 inches wide. Very special .....

—$2.25 **FANCY REP** in navy blue. 49 inches wide. The yard .....

—$2.50 **STORM SERGE,** medium and dark navy blue. 44 inches wide. Special .....

—$6.00 **FRENCH TAILOR SERGE,** navy blue and black. 56 inches wide. Yd. .....

—$3.00 **CREAM STORM SERGE,** an extra value. 50 inches wide. The yd. .....

—**CREAM STORM SERGE,** heavy weight. All wool. 51 inches wide. Yd. .....

$7.50 Marabou Scarfs $5.00

Popular scarfs of marabon in black, natural color and brown. Worth $7.50. Specials for Monday, $5.

$6.00 Silk Waists $4.95

Beautiful blouses of Georgette crepe and crepe de chine in white and flesh color. Lace trimmed and embroidered. Some collarless models included. Sizes 36 to 44. Good $6.00 values. Hale specials, $4.95.



—$5.00 **Blouses** of tub silk, Jap silk, pongee and crepe de chine in a good selection of colors and sizes. Specially priced for Monday $2.95

—$2.50 **Voile Waists,** white and colored stripes. An assortment of pretty styles, including tucked, lace trimmed and embroidered models. Sizes 36 to 44. Monday specials $1.95

Girls' Winter Coats $15.00 to $25.00

These new coats are the styles that especially appeal to girls of 8 to 16 years. Velvet, broadcloths, Meltons and Polo cloths. Hale prices you will find the lowest. $15 to $25.

—**Children's Bathrobes,** made of Beacon robing in flowered patterns. 6, 8 and 10-year sizes. $2.95 values. Special $1.95

Misses' "Sassy Jane" Dresses $1.95

"Sassy Jane" dresses are famous for their distinctive styles. These are made of plaid ginghams with organdie collars. 14-year size. Bargains at $1.95.

Women's "Sassy Jane" Dresses $3.95

Charming gingham frocks in plaids and plain colors. Broken size range. Styles that are worth $7.00. Specially priced for Monday, $3.95.

Women's $1.50 Aprons for $1.00

Aprons of blue checked ginghams, in style similar to the Mother Hubbard, gathered on a band with straps over the shoulders.

—**BUNGALOW APRONS** of pretty plaid Amoskeag ginghams. Hale specials $1.95

—**HOUSE DRESSES,** the "Electric" brand, of percale or gingham. Sizes as large as 54 ..... $2.50 TO $5.25

—**PETTICOATS,** of cotton taffeta, plain green and blue. Sale price $2.00

—**GINGHAM PETTICOATS,** in pink checks $1.00

Fleisher's Yarns

A Special Sale Much Below Regular Price

Every woman who knits recognizes Fleisher's as one of the best yarns on the market. Especially the women who have turned their attention to Xmas gifts will find these special prices interesting. We obtained a big quantity of the yarns in a special purchase. Following are the savings offered:

Shetland Floss—
Reg. price 37½c.
Special Monday, ball 25c

Saxony Yarns—
Reg. price 35c.
Special Monday, ball 20c

4 Fold Germantown—
Reg. price 47½c.
Special Monday, ball..... 30c

8 Fold Germantown.
Reg. price 47½c.
Special Monday, Ball..... 30c

Knitting Worsted—
Reg. price 65c.
Special Monday, Ball..... 50c

—$2.25 **Stamped "Day" Pillow Cases,** of good quality "Clover bleach," hemstitched both ends, for crocheting. Pair $2.0

—$2.50 **Round Floss "Box Pillows,"** 24-inch size, covers with cretonne and silkoline for dens, sun parlors, etc. $1.9

—10c **Dexter's Silko Crochet Cotton,** white and colors. All sizes. Monday specials, the ball .. 8½

—**J. P. Coats' Crochet Cotton,** "Arrow" brand, mercerized. White and colors in all numbers. Sale price, ball 8½

—**10c Crochet Hooks,** steel and bone, all sizes 7½

Music and So...
THE STAGE AND THE D...
VOL. XXXVIII.
Ultra Mo...
Smartness of line... and refinement... something of th... are being shown... Three floors de... most exquisite m...
SUITS · COATS · GOW...
The Suit Illust... model of Pompei... Russian blouse... Moole fur trim...
Exclusive repo...
Harry Le...
CRE...
THE U...
"The House of A...
725 South B...
H. LIEBES ...
AT THE U...

y Payment

tion Club at the Credit Bureau.

12 Ft. Size, for.....$2
12 Ft. Size, for.....$3
12 Ft. Size, for.....$3
Velvets, 9x12 Ft.....$4
ll Designs, 9x12 Ft.....$6
Ft., $15, $18, $19.95, $22.50, $2

Mattresses $25.0

l-edge that helps to hold their shape
e sold at this special price.

Mattresses $19.9

roll edge. 45 lb. weight. Worth $3
95.

—Special Prices

7x84-Inch Size.....$2
0x90 Inch Size.....$3
5x95 Inch Size.....$3
e With Cut Corners.....$4
ls, Very Special.....$5

2.15 Bleached Sheets $1.

eached and seamless sheets that mea
x90 inches. $2.15 values. Monday
ans, $1.85.

50c Pillow Cases, bleached. 42x36-
e. Special Monday. 45
ch.....

$1.05 Pequot Sheeting, bleached.
ds wide. Sale price, 90
yard.....

40c Cambric, bleached. Yard 35
de. Sale price, the yard.....
35c Muslin with soft finish. Short 29
gths. Yard wide. The yard...
35c Glass Toweling, specially 25
ced for Monday's sale, the yard.

2.25 Breakfast Cloths $1.

ched and mercerized breakfast cloths
tive patterns. $2.25 values. Specials
nday, $1.75.

nghams 35c yd.

c a yard. A special that no moths

Flannel, white. Amoskeag 35c
rice, the yard.....

atins $3.0

a like reduction. Note particularly
all silk of a truly exquisite quality.

Dress Goods

UR, a fine, heavy grade, 54 inches $5.
RDINE, heavy grade. Grey, taupe, navy,
ue, 55 inches wide. $5.
REP in navy blue. 49 inches wide. $1.
M SERGE, medium and dark navy $2.
e wide. Special.....
CH TAILOR SERGE, navy blue and $5.
es wide. Yd.
M STORM SERGE, an extra value. $2.
e. The yd.
ORM SERGE, heavy weight. All $3.
es wide. Yd.

her's Yarns

cial Sale Much Regular Price

its recognizes Fleisher's as one of the
et. Especially the women who have
to Xmas gifts will find these specia
obtained a big quantity of the yarns
Following are the savings offered:

—
7½c.
onday, ball..... 25c

—
35c.
onday, ball..... 20c

antown—
47½c.
onday, ball..... 30c

antown.
47½c.
onday, Ball..... 30c

sted—
65c.
onday, Ball..... 50c

ay" Pillow Cases, of good quality
itched both ends. $2.00

"Box Pillows," 24-inch size, covers
oline for dens. $1.98

rochet Cotton, white and 8½c
nday specials, the ball..
Cotton, "Arrow" brand, mercerized
numbers. 8½c
7½c

The Cream Sheet—Life's Finer Side.

Music and Song
THE STAGE AND THE DRAMA.

Los Angeles Sunday Times

Part III: 44 Pages
LITERATURE—SOCIETY.

VOL. XXXVIII. SUNDAY MORNING, OCTOBER 5, 1919. THE HOME



Ultra Modish Suits

Smartness of line-richness of fabric and refinement of finish-tells something of the new suits that are being shown at the Unique

Three floors de luxe replete with the most exquisite modes of the moment

SUITS · COATS · GOWNS · WRAPS · BLOUSES

The Suit Illustrated is an original model of Pompeian red Duvetyn-Russian blouse effect-Scotch Moole fur trimmings.

Exclusive representatives of

Harry Collins
CREATOR OF ART IN DRESS

THE UNIQUE
"The House of Authentic Styles"
725 South Broadway
H. LIEBES & Co. Furs
AT THE UNIQUE

FAT MEN STEP TO THE FRONT.

They're Latest Rage in the Camera Realm.

New Companies Organized for Several of 'Em.

Maclyn Arbuckle's to Head Concern in Texas.

The fat comedian is coming into his kingdom. Of course, Roscoe Arbuckle has always been a favorite. He's a landmark in filmdom, in fact, and if he should grow thin or should decide to go and play "Hamlet" or something, it would be like taking the vote away from the American people. Aside from him however, fat comedians haven't been the vogue as stars in motion pictures, for some strange reason or other, notwithstanding fat on the human form is supposed to be one of the funniest things in the world, according to the cartoonist and the colored Sunday supplements.

Of late, it seems, due to some unknown cause, possibly the high cost of living, which naturally makes folks like to view well-fed appearing beings, fat comedians are greatly in demand. Walter Hiers, who remained stout more or less in vain for years has just been engaged to play a lead in a big Rex Beach picture, and now it seems that Maclyn Arbuckle, brother of the famous "Fatty" Roscoe, is going to give the latter a run for his money.

A company has just been formed to exploit the chubby charms and the comedy talents of Maclyn Arbuckle, and a studio is to be built for him near San Antonio, Tex. The company will be known as the San Antonio Pictures Corporation, and will doubtless have other stars later. For the present, however, they will concentrate on Mr. Arbuckle. L. D. Wharton will be in charge of the concern, and the comedian will start work at once.

No unknown authors are to write stories for the new comedy star, either. Those engaged are Irvin S. Cobb and George Barr McCutcheon, whose scenarios are to be designed to reveal the undisputed comedy talents of Mr. Arbuckle. Most of these stories will be westerns, and will not be slap stick comedy, but will have the humor for which Mr. Cobb is noted as a writer and Mr. Arbuckle as a player. Mr. Cobb and Mr. Arbuckle are old-time friends and neighbors in the South. Mr. Arbuckle has been famous for a decade on the stage. In "The County Chairman," "The Round-up" and other plays, he achieved remarkable success.

Turpin in New One.

Ben Turpin, he of the careless eyes, will soon again grace Grauman's screen in a Mack Sennett travesty entitled "Salome vs. Shenandoah." Charlie Conklin, still suffering from a failing of the mustachios; Ford Sterling, with the mobile countenance, and the Mack Sennett beauty bevy, with naughty dimples, will be Turpin's accomplices in this comedy.

Dolled Up to See Picture.

A barefooted boy attracted the attention of Manager Hamburg the other day at a performance of Griffith's "Broken Blossoms" at Clune's Auditorium. He would have escaped unnoticed if he hadn't stopped to doll up for the momentous occasion. Mr. Hamburg spotted him first in the men's dressing-room. The boy thought he was alone, and he was, until Hamburg entered just as the youngster was withdrawing a dripping foot from a basin partly filled with murky water.

"What's up?" asked Hamburg.

"Nothing," sputtered the lad. "I'm going to see the show, and I wouldn't go in without first washing my feet."

"Got a ticket?" queried Hamburg, as the lad converted one of his overstock of papers into a towel.

"Y'r bet!" shot back the lad as he flashed a gallery seat.

He saw the picture, and his parents will see it, too, only they won't sit in the gallery!

A Warless Barrage.

Russell Simpson is one of the heaviest smokers of heavy cigars in the film colony.

In the offices of the studio the other day Russell was laying a heavy barrage with a cigar almost strong enough to walk, and the entire office force rising in protest declared that they would "hang" him with his own "rope" if he did not call a halt. One of the numerous clerks came to him and said, "For the love of Mike, Russ, cast that weed away and take this light Havana."

Simpson took the proffered cigar and after close scrutiny with his eyes and nasal organ prepared to light it. As he was delicately clipping the end, the clerk said, "Russell, I'm going to invent a substitute for tobacco. Every time you come in here you smoke us out." By this time Simpson had taken a puff or two on the cigar and suddenly removed it from his mouth and flung it across the room and boomed, "Substitute, bah, somebody has beat you to it."

Filming "The Peddler."

"The Peddler," the current Saturday Evening Post story, which is attracting so much attention, is being filmed by Universal under the direction of William C. Dowlan. Frank Mayo plays the title role, while Ora Carew is seen in a leading part. Ray Ripley and Dagmar Godowsky have prominent positions in the cast. The company, which at present is shooting some scenes at Balboa, will leave soon for Santa Barbara.

Completing Japanese Play.

The closing scenes are being shot on Tsuru Aoki's first Universal feature, "The Breath of the Gods," from the book by Randall Parrish. Director Rollin Sturgeon has taken pains to provide the true Japanese atmosphere, and has surrounded the little Universal star with a capable coterie of film luminaries, such as Barney Sherry, Arthur Carew, Ethel Shannon and Pat O'Malley.

Plays Roles in Original.

Rodolph Valentino, former leading man for Mae Murray and Carmel Myers, in his scenes in "Ambition," Dorothy Phillips's new Universal starring vehicle, speaks all of his lines in Italian.

Born in Italy and having lived there the greater part of his life, Valentino, who plays opposite Miss Phillips and portrays the part of a young Italian nobleman, finds the characterization easier to enact when he lives the part, which explains the Italian speech.

In playing foreign characters, Valentino, who converses in five different languages, speaks the part in the native tongue.

"Out of the Dust."

"Out of the Dust," the McCarthy Picture Productions' first feature is to be given a pre-view at the California Theater Tuesday at 11:30 p.m.

In the nine- reel form the picture will have at its premiere exhibition are concentrated production activities extending over a period of three months, the result of the entrance into the motion picture field of a group of Los Angeles capitalists, headed by John F. Powers, owner of the Los Angeles Baseball Club. Arrangements are being made, it is stated, to establish permanent studio accomodations for future productions of the organization.

"Out of the Dust," is said to combine a dramatic theme with many scenes of vivid picturesqueness strikingly similar to the work of Frederick Remington. Glimpses of frontier soldier life, and bits of action on the plains, are declared to be Remingtonesque in their treatment.

The cast includes Russell Simpson, Doras Matthews, Robert McKim, Master Pat Moore, Bert Sproite and Mickey Moore. Credit for the photography is given to Victor Milner.

Donkey Likes Scenarios.

There are many donkeys in the motion-picture industry, but the record for interference is held by one small burro encountered near Universal City recently by Florence Turner.

The popular star-director was engaged in filming "The Health Farm," one of her fun-filled Universal comedies, and with Theodore Joos, her co-director, took her Universal producing unit to the little desert town of Calabasas.

As the work of filming progressed Joos left his script-board on a chair and went elsewhere. When he returned he found that the valuable continuity of the embryo photo-drama was no more. Beside the chair stood an unnaturally fat little burro with a wisp of the scenario hanging from his mouth. It was the one scene required.

Joos made a valiant jump at the little animal and tried to tear the valuable document from his teeth. With a rapidity that would make a cat look phlegmatic, the burro wheeled around and favored Joos with a view of his heels. Joos persisted. Losing all patience, the burro swallowed the remaining script and flattened out Joos like unto a pancake.

While Joos recuperated on a couch in the farmhouse, Miss Turner telephoned Universal City and had another copy of the script rushed to Calabasas by automobile.

Salisbury's Pantomime.

Monroe Salisbury, the Universal star now appearing in "Sundown Trail" at the Superba Theater, learned that he had ability for the silent drama quite by accident.

Several years before he entered the

(Continued on Fourteenth Page.)



LEWIS STONE GOES OFF TO GLACIER PARK.

WILL TAKE PART IN FILMING OF "BOB HAMPTON OF PLACER."

Lewis S. Stone, who has been engaged by Marshall Neilan for the titular role in the forthcoming production of "Bob Hampton of Placer," will leave today via motor for the Glacier National Park, where the greater part of the action of the story transpires.

Every effort was made to induce Mr. Stone to go to New York City with "Danger" upon the termination of the local engagement, but the call of the silver sheet proved too alluring, despite the fact that the play seems a particularly safe bet for a metropolitan success.

David M. Hartford, whose stage direction of recent Majestic Theater productions has been favorably commenetd on, is in receipt of several film offers, one of which came from the Canadian Photoplays, Ltd., requesting that he proceed at once to the snow country of Northern Canada and direct another big out-door production for the First National Exhibitors' Circuit.

Hartford recently jumped into upper strata of directorial prominence through his production of the James Oliver Curwood story, "Back to God's Country," which was released by the First National. The story was made north of the fifty-sixth parallel in a temperature of 60 deg. below zero. The cold was so intense that every particle of oil had to be wiped from the mechanism of the cameras to prevent obstruction in their movements.

Ronald Byron, a leading man with the organization, lost his life in a drift, the limbs of another member of the cast were frozen to the point of amputation, and the emulsion on the film frequently froze and cracked immediately upon coming in contact with the atmosphere of the lens chamber. This, added to the natural hazards and almost prohibitive rigors of the advanced northern position, resulted at times in conditions presenting almost unsurmountable barriers in the way of successful culmination of the project.

HER TOES ASSETS.

Bessie Clayton Values Them at a High Figure.

Two big toes—one on the right foot and one on the left—have made Bessie Clayton, Orpheum star, a fortune. Just two big toes, but because they have a certain physical superiority over the common or garden variety found on the colonel's lady and Judy O'Grady, and because they have twinkled their owners' way into fame and fortune.

Toes, as a general thing, have no particularly great monetary value, but in the case of Bessie Clayton their value is such that she has insured them for $50,000 against irreparable damage. Ergo, there must be something rare about those toes. Righto, there is!

To begin with, physically they have few superiors. The usual great toe seems to be about as massive and husky as a pullet's wishbone. Miss Clayton's great toes, on the other hand look as if they could quite conveniently assume Atlas's burden without the least feeling it. Since childhood she has developed her toes, until now she can dance on their tips without the least discomfort.



Dedicated to Better Homes

Consider the Future

The furnishing of the home presents a responsibility which every thoughtful person should approach and assume with foresight and consideration.

How seldom do we consider, in the selection of a piece of furniture, the years, perhaps generations, of service that particular piece of furniture is going to render—how intimately it is going to influence our very lives, and the lives of our children, and maybe our children's children.

And yet how prone we are to allow our thoughts to be diverted from this important consideration by the influence of an imaginary saving of a few dollars.

When we approach home furnishing from the right angle, and with the right thought, we are bound to be more critical in our selections, for we realize that what we choose today will reflect the wisdom of our judgment through many years to come.

No matter how modest your home may be, nor how limited your resources the same principle holds good. To spend a few dollars less today and have cause to regret it through the years to come is extravagance rather than economy.

The "California" is intensely interested in the "Better Homes" idea. It is our mission to encourage foresight and care in the selection of all home furnishings. We endeavor to safeguard our patrons by confining all our offerings to such home furnishings as will prove their desirability in years of pleasant association and satisfactory service.

California Furniture Co.
BROADWAY Near Seventh 644-646
Interior Decorators

We most urgently invite, at all times, full and free comparison of values.



-expressing Individuality in

fall furs



Three elements enter into the acknowledged superiority of Colburn fur garments—

—the supreme quality of Colburn pelts—

—the fine art of world-famous designers—

—and the special Colburn process of treating and softening skins which gives Colburn fur garments their inimitable touch of individuality.

Colburn's
FURS
EXCLUSIVELY
806 SO. BROADWAY

GOOD Used Cars—the classified columns of The Times contain Hundreds of More offers to select from than any other Los Angeles newspaper.

OF ART AND ARTISTS

BY ANTONY ANDERSON.

A Sicilian Night.

Come, stand we here within this cactus-brake,
And let the leafy tangle cloak us round.
It is the spot whereof the Seer spake—
To nymph and faun a nightly trysting-ground.
How still the scene! No zephyr stirs to shake
The listening air. The trees are slumber-bound
In soft repose. There's not a bird awake
To witch the silence with a silver sound.

Now haply shall the vision trance our eyes,
By heedless mortals all too rarely scanned,
Of mystic maidens in immortal guise,
Who mingle shadowy hand with shadowy hand,
And moving o'er the lilies circle-wise,
Beat out with naked feet a sarraband.

—[Andrew Lang.

Tenth Annual Exhibition.

The tenth annual exhibition of the California Art Club opened yesterday in the main gallery at Exposition Park, to continue through the month of October.

To the man who considers art a negligible quantity in any and all estimates of world progress—to the materialist who believes that we are living in the age of iron—the above announcement may not seem of much importance, the news may not be at all thrilling. Even when it is added that this exhibition is by far the best ever held by the California Art Club, he refuses to be impressed.

He may ask, what is art, anyhow?—and we may be unable to answer. If he had asked, what is truth? we should have found the same difficulty. Yet we know that the man who seeks to understand the meaning of art and the man who searches for truth will realize each as soon as it is found. He cannot see it with his eyes or touch it with his hands, but he knows that it is there. The soul knows when it has entered a new kingdom.

Small blame to the man in the street if his eyes are sealed and the house of his spirit is closed. He has looked long at iron—a thing most tangible and heavy—and therefore for him it is not easy to discover the intangible and the ethereal. He must acquire the new, the true vision, and he must do it by taking much thought. If he persists, and is properly humble, he will ultimately succeed. Many a hard-boiled business man has done this, and many others will follow. The age that lays a foundation of iron must fashion a beautiful superstructure—"that dome in air" which is known as art. Men cannot live on iron alone—they never have and they never will.

The tenth annual exhibition of the California Art Club, then, is a very important event in the history of Los Angeles—as important, if you will only believe it, as the erection of the tenth skyscraper on Seventh street. The new fifteen-story building is needed, no doubt, to accommodate our rapidly-expanding business, but it is not more needed than the new picture in the gallery, which was painted to accommodate our rapidly-expanding appreciation of beauty. The soul cannot live comfortably in cramped quarters, any more than the body can—indeed, the two travel together all the time, and both demand your constant attention if you don't want to dwarf the one at the expense of the other. This is the law of growth, and woe to the man or the community that disobeys it.

The tenth annual exhibition shows that the artists of Southern California are working in harmony with this great law of growth. The painters and sculptors who have sent one or more of their works to the exhibition, give us splendid evidence of being alive. They—all of them—are moving forward with long and swinging strides. We don't know where they're going, for the goal is out of sight—and always will be—but we know the place is one of ideal and immortal beauty. Are the business men of Los Angeles doing any better than that?

There are eighty-nine exhibits in the tenth annual showing, paintings and sculptures by fifty-nine different artists. They will be reviewed at length in Art and Artists next Sunday.

The two Clarence A. Black prizes, $150 and $100, respectively, were won by William V. Cahill for his beautiful figure study, "Thoughts by the Sea," and by Jack Wilkinson Smith for his equally fine study of sea and shore, "California Coast."

"Broken Blossoms."

The time is rapidly passing away—it has passed, indeed—when the painter of easel pictures can point the finger of scorn at the director of a motion picture and says: "I see the motion—plenty of it—too much sometimes—but where is the picture?"

In truth, the "picture" was not always apparent in the earlier products of the new art of the motion picture. There was little attention at composition or arrangement, the photographer was content to "shoot" at anything that happened to be in focus—or out—and let it go at that. Nobody took the art very seriously—it was merely a new fad that was warranted to make a lot of money for the man who ran the reel.

Nobody considered it an art at all except one or two men with a vision. One of these far-seeing geniuses is David Wark Griffith, who has perhaps done more than any one other person to place the motion picture on the high pinnacle where it belongs.

There is so much beauty that is purely pictorial in his latest production, "Broken Blossoms," that the lover of pictures would do well to go to see it even if he is not interested in the drama. One picture after the other, scores of them, bring their poignant beauty to the spectator in quick succession, until he is almost overwhelmed by his largess. Here are refinements of tones and values that are beyond the brush of the most expert technician among painters—for that subtle maker of beauty, light, had it all his own way in their making.

I don't know how David Wark Griffith got his effects—I don't want to know—I am content to see, and enjoy unquestioningly, the fleeting gallery of exquisite pictures that he has given us. To inquire too curiously would be like tearing the petals of the rose to discover the secret of their scent.

Dan Sayre Groesbeck.

The exhibition of war-time sketches from Russia that Gunner Dan Sayre Groesbeck brought with him on his return, and that have been showing at the Kamp gallery for the past week, are about to be transferred to the Alexandria Hotel, where they will remain for some weeks.

It is one of the most remarkable collection of sketches ever brought to Los Angeles. Added interest comes from the fact that the artist was born and educated in Pasadena, and at one time, early in his career, was cartoonist on one of the Los Angeles newspapers.

The sketches are in pastel, crayon and charcoal, and their vitality and beauty place them on a level with the colored cartoons of Frank Brangwyn—whose work, indeed, they remind one of, though they are in no sense imitative.

Artistic Photographs.

An exhibition of forty-eight works in pictoral photography by Jane Reece of Dayton, O., has just closed in the small print gallery at Exposition Park. No finer collection of photographs from one hand has ever been shown in Los Angeles. Miss Reece is an imaginative poet, and the charm of some of her portraits, notably those that have haunting suggestions of beautiful old steel prints, is beyond praise.

"California Southland."

Several copies of California Southland, published and edited in Pasadena by Mabel Urmy Sears, lie on our desk. From the standpoints of literature, art and typography this publication is almost without a rival, and as an "appreciation" of Southern California it does work that is far-reaching and of tremendous importance. Its contributors, artists and writers, are among the most brilliant men and women in the West. California Southland is issued every two months.

Donaldson at Otis Institute.

Douglas Donaldson, famous exponent and worker in the art crafts, has just associated himself with the Otis Art Institute as instructor in design, metal work and jewelry. The Otis Art Institute is to be congratulated on an acquisition so brilliant.

Art Lecture.

On Friday, October 17, Francisco Cornejo will lecture before the Friday Morning Club, at the Woman's Club House, on the subject of "Azetc and Maya Civilization," showing a modern application of our American art.

Club Meeting.

The regular monthly meeting of the California Art Club was held last night at the club rooms, 633 Park View street. Business of importance was transacted. The meeting was at 8 o'clock. The board of control met at 7 o'clock.

EXTRAORDINARY.

There are 782 varieties of Arctic flowers which have only two colors, white and yellow.

Egypt has a railroad that runs in a straight line over the desert for a distance of forty-five miles.

In olden times the Greek athlete trained on new cheese, dried figs, boiled grain, milk and warm water.

Over 175,000 people in Japan abandoned agricultural pursuits to work in new and enlarged factories during the war.

A south Berkshire (Mass.) merchant, who has been in business for years, pays his clerks every night.

The smallest known race is that of the Bushmen of Southern Africa.

A Gardiner (Me.) man went fishing and caught four brook trout and a rabbit. While he was fishing down a stream he saw the rabbit near him, and for fun let out his line and dropped the hook down in front of bunny; then he gave a little jerk on the line and the hook caught the rabbit in the lower jaw.

In Trinidad there are spiders as large as a dinner plate. They have been encouraged by the natives because they keep the houses free of roaches.

Occupations taught returned injured soldiers by the United States now number 250.

The famous collection of butterflies belonging to Lord Rothschild is estimated to have cost not less than $500,000.

In the normal year of 365 days the months of February, March and November always begin on the same day of the week.

The fastest trip around the world was made by John Henry Mears in 1913—thirty-five days, twenty-one hours and thirty-six minutes.

It is possible to go into air of a temperature of 300 deg. without the body's temperature being raised more than 20 deg.

Sailors consider it very unlucky to point toward another ship. It is their custom to nod toward it, or to indicate its presence otherwise, but never to point.

Litigation over the estate of Nathaniel Gilman, of Waterville, Me., has lasted for more than fifty years. Mr. Gilman died in 1859 and will was filed for probate in October, 1860, and some form of litigation is still pending. One of the heir was missing for a while. Detectives traveled all over the globe and finally located her in London.

Michael Angelo lived to be 93 years of age, and died then from an accident. He is said to have attributed his unimpaired vitality to eating grapes and drinking wine.

Wilford G. Oakes, of Patton, Me., who is home after a remarkable record of service in the war with a Canadian artillery regiment, has brought with him a photograph of his own grave, with his name showing on the rude slab erected to mark his last resting place. He was shot several times and in one battle lost his identification tag. He has been cited for bravery and has received a medal of honor.

Abraham Goldstone's 4-year-old son, Jackie, of Presque Isle, Me., was mysteriously missing and the police and anxious parents and friends searched the town. He finally came walking home with a railroad tag marked "Stray Freight." The child had been playing in a box car near his home and the car had been picked up by a southbounr freight. Jackie was discovered at Mapleton, eight miles down the line, and sent back by next train.

Just Here From France

New Importations in

Beautiful Haviland China

Haviland and Co. and Theodore Haviland, famous French china makers, are both well represented in these new importations.

"Colonial" Pattern Is Now Complete

Open stock selection in fine "Colonial" plain gold band pattern is now complete and those who wish to supplement existing services will do well to make selections while assortments are complete.

The 'Forget-Me-Not'

This is the popular and familiar blue spray pattern on Haviland & Co. china, in a very attractive fancy shape.

Service for six people. $67.90

The "Blanchard"

A typically Parisian border decoration featuring the popular pink rosebud spray in scrolls of blue-gray. It is a Theo. Haviland production.

Service for six people $75.05

The "Belfort"

A very effective dinner service, featuring a floral border design incorporating the beautiful corn flower in shades of brown and green.

Service for six people. $69.40

The Marquise"

A very appropriate dinner service for formal occasions. The decoration consists of a narrow gold encrusted border enriched with gold tracings and gold handles.

Service for six people $173.75



"The Ivory"

A very beautiful production of the celebrated Haviland & Co. potteries. The decoration is a conventional design, with floral festoons of neutral colors, with gold band and black hair line stripe, and with outer paneling of soft, deep ivory.

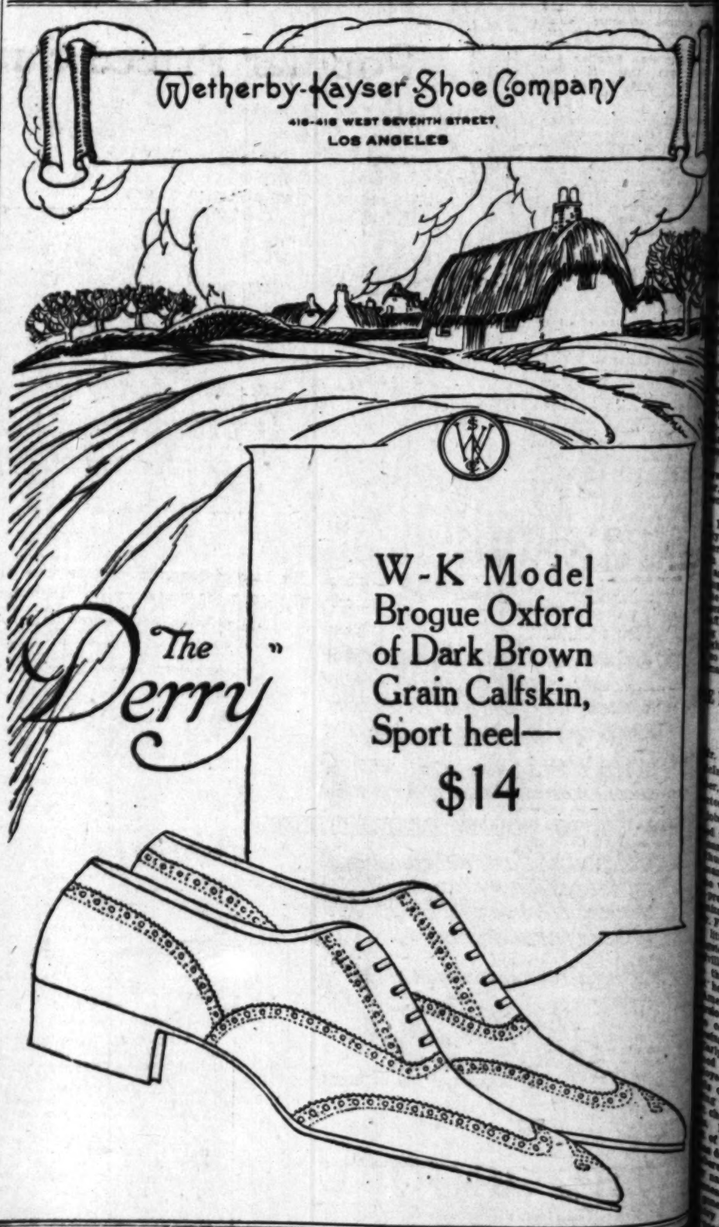
Service for six people. $99.35

Many Other Interesting New Patterns Are Shown In French, English and American Dinnerware.

Parmelee-Dohrmann Co
The House of Housewares
436-444 South Broadway

(813)

Wetherby-Kayser Shoe Company
418-418 WEST SEVENTH STREET
LOS ANGELES



The Perry"

W-K Model
Brogue Oxford
of Dark Brown
Grain Calfskin,
Sport heel—
$14

GOOD Used Cars—the classified columns of The Times contain Hundreds of More offers to select from than any other Los Angeles newspaper.

GLISH A" IN FRANCE.

Doughboys Learned the Themey Side of Life.

ers Wore Red Triangle, r the "Golden Corty."

mposition and Illitera- re" was One Course.

Robert P. Utter, in the Review.]

lish A—is it necessary to de- e term? "Freshman Eng- e student called it. The cata- described it as "Elementary ition, prescribed for all first- en in the university." If you d as close as freshman year merican university, you know ut it. You remember paying money over the counter for and then trying to slip out hop without carrying off the thinking it a huge joke on rekeeper. You didn't like y the goods were put up. ame in packages of an hour the presence of a languid or vous young instructor, who ou his own undergraduate interspersed with passages Walter Pater and Theodore by way of illustrating mat- never took the trouble to because you knew they were essential. If you got as far graduate school, you know ers about it. By that time the instructor. You called a "section-hand." and de- the course as, "Decomposi- Illiterature, with Special in the Themey Side of Life." ed enthusiastically with the who described the profes- charge of the course as having irable talent for organizing t."

FOUND IN KIT BAGS.

we got to France and into our old kit bags (the ancestor of which must have ed to Pandora) we were sur- to find English A there along erything else. It was like in on the load of furniture as being removed from the house—we did not know it with us. It must have en into the very fiber of our for we carried no books nor e; we did not know when ed whether we were going to or sell cigarettes. We were include only bare necessities baggage, and it never oc- to us that English A fell in egory. But it did. We in- it without hesitation or dis- in our preliminary list of courses for the A. E. F. rsity. Naturally we must have inary course of some kind; e each heart did recall a dif- ence, but all sang English he air, it was English 1-A e time it got into print, but was the registrar's doings. between the acting of the ful thing and the first motion, ndered what it would be like. were we, indeed, the same old es in spite of our uniforms, ers would be they, the same odelists. Yes, but think what had been through since they r classrooms. "Eccovi l'uom stato all' Inferno"—what will to unity, mass, and coherence, three? What will he do to A? Catch it and throw it as we like a hand grenade? he does, will it explode, or is

THE TEACHERS.

t was at the planning stage, ague planning it was of neces- e couldn't make definite plans t knowing who was to carry ost, and of the staff for the we were only the nucleus. were the professional teach- ering at first the Red Trian- Afterward the "Golden Coofy," ged torch of the Educational only four of us at the outset ed for the English department, ting Massachusetts, Nebras- Mississippi and California. ards we gathered them in a , two captains, half a dozen ants, and as many enlisted They represented among Harvard, Yale, Princeton, Uni- of Pennsylvania, Cornell, t, and State universities with Carolina, Texas and Minne- as the geographical extremes, the enlisted men were some best of our teachers. Any y might be glad to get such for its freshman course. men who had had experience t to make them useful, but much as to turn them into ems.

BUSIEST MAN IN NEW YORK.

r. Frank W. Fruseauff," says O. tclyre, in Everybody's for Sep- er, "according to the New York tory of Directors, holds down ons, but since the directory from the press Mr. Fruseauff ected another important one. has officially becomes the busi- ger in New York and no doubt s world. He is either director, president or president of 138 orations.

Fruseauff is forty-six years old. little red-haired freckle-faced ker burgeoned and bloomed in e, Colo., which was at that the toughest, roughest and bell-roaring mining-camp in erica. Young Frank's initial en into the busy marts of constated of reclaiming and ng of rags and old bottles. ly in his career Mr. Fruseauff ed that to gain recognition an ne must do something that ne out. It would seem that metern would not offer any ences to develop astonishing But Fruseauff developed the of being polite. As a side-line developed a memory. He re- ered every face that he saw and name that he heard. His ness won him a promotion into eral offices as a clerk. His ory for faces enabled him to ple by name and thus rea- them advantageously if a dispute.

who scoff at there being e a name might consider the subject of this sketch. translated into its native means Early Up!" Mr. is always that."

m France
ns in
and China
land, famous French china
e new importations.

The "Belfort"
A very effective dinner service, featuring a floral border design incorporating the beautiful corn flower in shades of brown and green.
Service for six people. $69.40

The Marquise"
A very appropriate dinner service for formal occasions. The decoration consists of a narrow gold encrusted border enriched with gold tracings and gold handles.
Service for six people. $173.75

"The Ivory"
utiful production of the celeland & Co. potteries. The is a conventional design, with es of neutral colors, with gold black hair line stripes, and with outer paneling of soft, deep ivory.
Service for six people. $99.35

erns Are Shown
an Dinnerware.

rmann Co
wares
Broadway

oe Company

K Model
ue Oxford
rk Brown
Calfskin,
heel—
$14

columns of The Times
any other Los Angeles newspaper

NGLISH A" IN FRANCE.

Doughboys Learned the Themey Side of Life.

Wore Red Triangle, the "Golden Corty."

mposition and Illitera-re" was One Course.

[Robert P. Tiltse, in the Review.]

glish A—is it necessary to de- in term? "Freshman Eng- student called it. The cata- described it as "Elementary ion, prescribed for all first- men in the university." If you ed as close as freshman year American university, you know ed it. You remember paying money over the counter for and then trying to slip out door without carrying off the thinking it a huge joke on storekeeper. You didn't like the goods were put up, ones in packages of an hour in the presence of a languid or nervous young instructor, who on his own undergraduate interspersed with passages Walter Pater and Theodore by way of illustrating mat- never took the trouble to because you knew they were essential. If you got as far graduate school, you know out it. By that time the instructor. You called a "section-hand," and de- the course as, "Decomposi- of literature, with Special the Themey Side of Life." enthusiastically with the who described the profes- ons of the course as having talent for organizing

END IN KIT BAGS.

we got to France and our old kit bags (the ntor of which must have Pandora) we were sur- English A there along thing else. It was like the load of furniture being removed from the house—we did not know it with us. It must have into the very fiber of our we carried no books nor we did not know when whether we were going to cigarettes. We were only bare necessities baggage, and it never oc- to us that English A fell in But it did. We in- without hesitation or dis- our preliminary list of for the A. E. F. Naturally we must have course of some kind; heart did recall a dif- but all sang English it was English 1-A it got into print, but the registrar's domes. the acting of the and the first motion, what it would be like. was, indeed, the same old spite of our uniforms, would be they, the same Yes, but think what been through since they classrooms. "Eccovi l'uom all' Inferno"—what will nity, mass, and coherence, What will he do to Catch it and throw it like a hand grenade? does, will it explode, or is

THE TEACHERS.

us at the planning stage, planning it was of neces- didn't make definite plans knowing who was to carry end of the staff for the were only the nucleus. the professional teach- ing at first the Red Trian- the "Golden Cooty," torch of the Educational four of us at the outset the English department, Massachusetts, Nebras- and California. we gathered them in a captains, half a dozen and as many enlisted They represented among Yale, Princeton, Uni- Pennsylvania, Cornell, and State universities with Texas and Minne- geographical extremes. enlisted men were some of our teachers. Any might be glad to get such by its freshman course. who had had experience make them useful, but as to turn them into

DDIEST MAN IN NEW YORK.

Frank W. Frueauff," says O. in Everybody's for Sep- According to the New York of Directors, holds down but since the directory from the press Mr. Frueauff another important one. officially becomes the busi- in New York and no doubt work. He is either director, president or president of 138

Frueauff is forty-six years old. red-haired freckle-faced burgeoned and bloomed in Colo., which was at that toughest, roughest and roaring mining-camp in Young Frank's initial into the busy marts of instead of reclaiming and of rags and old bottles. In his career Mr. Frueauff to gain recognition an must do something that It would seem that fathers would not offer any to develop astonishing Mr. Frueauff developed the being polite. As a side-line developed a memory. He re- every face that he saw and name that he heard. His won him a promotion into offices as a clerk. His for faces enabled him to by name and thus rea- them advantageously if a dispute. to scoff at there being a name might consider subject of this sketch. translated into its native Arise Early Up!" Mr. assures that."

A charge account will simplify your shopping. Our system of credits is a generous one. See our credit man today

The New York CLOAK & SUIT HOUSE
Seventh at Grand Ave
J. J. Haggarty



October's Here
Off With the Old Styles—On With the New
The Fine Fall Fashions Are Ready

Yesterday we opened the thirtieth express shipment of the week. It completes what we believe to be the finest collection of "Fall, 1919," styles to be found in the city.

This strong, bold statement we make with a full sense of responsibility, because we know what prestige fifteen years of successful women's apparel business gives us in the market, because our buyers know where to buy and because they understand the wants of Los Angeles women.

We specialize as no other store in Los Angeles specializes—on Women's Wearing Apparel. Come, see for yourself!

Popular Priced Suits, $45, $55, $65
The Largest Collection of Good Suits in the City

—The collection is so large and so comprehensive that we are sure there is not a woman or a young woman in Los Angeles who can not find something equal to her heart's desire.
—The materials are such desirable kinds as broadcloths, serges, velours, tricotines, Poiret twills, silvertones, mannish mixtures and Oxfords.

And the Styles Are Almost as Many

—They range from smart ripple suits for misses through smart models with high collars to the conservative straight line models.
—And every one is extra well made and worth every dollar you put into it.

The Finest Stock of Tricotine and Serge Dresses the New York Store has Ever Shown

Tricotine Dresses $39.75, $45, $49.75, $65, $75, and up to $165
Serge Dresses $29.75, $35, and $39.75

—Case after case of beautiful dresses were opened here this week. And by far the majority of them were made of this fine material.
—They are plain tailored and embroidered—the kind that one can wear so well on the street without a wrap.
—Brown tricotines are very scarce in most stores. But not at the New York Store.

New Fall Corsets



are necessary if your figure is to reflect
The New Lines of Fashion
AND ready for you here are new Fall corsets that perfectly interpret the new style features! They are the beautiful new models in

Frolaset
PRONOUNCED FRO-LA-SAY
Front Corsets Lace

Not only do you secure correct lines and real comfort in these splendid corsets, but you also will enjoy in them unusually beautiful materials.

$4.00 to $20.00

Let the New York Store Corsetieres show you these new models and fit you to right model for your individual figure.
The New York Store specializes on corset fitting, and have in their Corset Shop nothing but experienced corsetieres.

Exclusive Suits, $85, $110 and $135
Very Rich, Very Stunning With Their Fur Trimmings

—The collection at the New York Store, due to intensive specialization, is undoubtedly the best in the city. There are Tricotines, Poiret Twills, Silvertones, Velours, Duvet de Laines, Peach Blooms, Vellouise, Duvetynes and Cordovans for materials.

The Exquisite Fur Trimmings

—which many of them have are beaver, seal and nutria.
—Misses can find smart new ripple suits in this collection which will be the envy of all her friends.

Luxury in These Coats
$225, $365 to $750

—Materials of Lucerne, Valangora, Marbella, Duvetyns, Peachbloom and Evora.
—Shades of Taupe, Tobacco, Madeira, Reindeer and Chamoise.
—Fur trimmings of Mole, Beaver, Seal, Muskrat, Wolf and Fox.

Excellent Choice, Coats at
$35, $45 and $47.50

—Materials of Velours, Mixtures and Tweeds.
—Shades of Forest, Light Blues, Mahogany, Taupe, Brown and Plum.
—Self-trimmed and decidedly self-sufficient in appearance.
—Full and half-lined, both fancy and plain.

Small Prices on Fine Hair Goods

—Judge them on both price and quality. You'll find they cannot be duplicated.

Janes, $4.00 and Up
Switches, $6.00 and Up

—The hair goods section is on the mezzanine floor and has excellent facilities and operators for facial massages, scalp treatments, shampooing, marcel waving and hair dyeing.



Our Buyer Has Just Returned from the Eastern Markets With New Millinery
It Is the Loveliest of Years

—To give a hint of what they are like is to say that there is a lavish use of fabrics, rich silks and velvets, satins and duvetynes.
—There is much embroidery, gold, silver, tinsel effects and glowing colors. Ostrich is much used.

And the Genuine French Hats

—We must not forget them. In fact, no one would after seeing them taken from their wooden packing boxes.
—Of course, there are no two alike.

Good Clothes for Women and Young Women — *The New York, Seventh at Grand Avenue* — *The Store That Specializes*

GOOD Used Cars—the classified columns of The Times contain Hundreds of More offers to select from than any other Los Angeles newspaper.

The Only One!
The Only Rotogravure Newspaper Press West of the Rocky Mountains Installed by "The Times"

READ the Big Complete list of Used Car Bargains in THE TIMES—Hundreds More than any other Los Angeles newspaper.

Blackstone's BROADWAY AT NINTH Blackstone's TELEPHONES 10259, MAIN 7215 Blackstone's



Blackstone Electric Vacuum Cleaners

$37.50

—Set of special attachments, $10.00

—If there is electricity in the house, every housewife who hasn't an electric cleaner, is perfectly aware of her almost greatest need.
—The "Blackstone" is the perfect, practical, modern electric Vacuum Cleaner, because the way in which it garners every little particle of dirt is simply marvelous.
—Made of highly polished aluminum with self-oiling device, it is provided with a convenient pistol grip handle which contains the snap switch so that the current may be controlled with one hand. It is no exaggeration to say that it does the work better, quicker and with less labor than many machines costing a great deal more money.
—Its low price and 100% efficiency entitle it to a place in every home.

Sixth Floor.

Frocks of Irresistible Charm Will Be Fashioned of These Two Lovely NEW SILKS

Brocaded Satins

at $6.00 yd.

—In this handsome self-colored brocaded fabric, you will find inspiration for the most charming afternoon and street dress.
—A satin of exquisite quality in beautiful flowered designs.
—It is 40 inches wide and comes in new light and dark shades.
—We know that you will take pleasure in the lasting beauty of this fine satin.

Tinsel Embroidered Georgettes

at $12.00 yard

—A fabric distinguished by its beauty and the luster and richness of its silver embroidery.
—The foundation of Georgette is shown in delicate shades of Orchid, Apricot, Watermelon and Wild Rose, as well as white, which can be matched in plain colors; 40 inches wide. For evening gowns, tinsel embroidered Georgettes are especially beautiful.

Second Floor.

Time for Men to Change Into Warm Night Garments

—In this connection, we believe that these winter pajamas and night shirts, made of warm, heavy flannelette, are the best of their kind to be found anywhere.
—Pajamas in plain, fancy and silk trimmed styles in new bright colors, that launder especially well. Sizes 15 to 18. Prices per suit, $2.50, $2.75 and $3.50.
—Night Shirts in extra heavy weights of flannelette are cut extra full and long and splendidly tailored in V-neck styles. Sizes 15 to 20. Prices $1.50 to $3.00.

First Floor.

Beauty and Luxury IN Silk Stockings

$2.50

—All the more reason for selecting fine silk hosiery, if the Fall costume be one of quality and style-distinction.
—Made by a famous maker, these stockings are of excellent quality and fully reinforced—stockings you can buy with your fingers as well as your eyes.
—New brown, gray and other new Fall shades as well as black and white. Sizes 8½ to 10.

First Floor.



Blackstone Suits, Coats

In a Comprehensive Presentation of the Final Authoritative Modes for Fall and Winter

—The thinking woman who has even a slight knowledge of present manufacturing conditions does not have to be told about the shopping importance of early October days.
—There will be more women this Fall wanting to buy good clothes—garments with the full recognized Blackstone standard of service and quality—than there are coats and suits or good fabrics to make them.
—This is going to be a wonderful season for coats and suits, and the collection of Blackstone models will receive, as usual, the prompt attention and consideration which is always generously accorded the acknowledged best in any line of merchandise.

Women's Smart Coats

$75 $100 $125

—An especially arranged featuring of Blackstone coats for women at moderate prices.
—Distinctive models developed in Polo, Bolivia and Evora cloths, Silvertones, Satins and Leather. Styles in refreshing and almost exclusive variety, a great many of them dignified and enriched with collar and cuffs of Nutria, Raccoon or Beaver furs.
—Shown principally in black and the various shades and mixtures of brown, tan, taupe and blue.

Suits at $65.00

—Despite the very moderate price, these are suits of marked style-interest and quality. Plain tailored and effectively trimmed models developed in tricotine, serge and mannish mixtures—navy, brown and combinations.

Tailor-Mades $110.00

—The smartest new versions of the Autumn mode in suits of character and individuality.
—Developed in Wool Velour, Duvet Superior, Tricotine and Silvertone; handsomely fur trimmed, embroidered or braided.
—Suits tailored with critical care for the details that make for perfection.
—In Havana brown, Oxblood, Copenhagen blue and Navy blue.

Coat Pictured

—Stunning model developed in Polo cloth of rich tan shade with collar and cuffs of same material, finished with novelty buttons.
—Price $75.00.

Suit Pictured

—Modeled in Taupe Duvet Superior, has collar and deep band of Mole around bottom of coat. Self-tone embroidery adds further distinction. Price $325.00.

Third Floor.



Marabou Neckpieces

$9.75 Up to $55

—There is nothing that quite gives the same effective fall note to the costume as a handsome Marabou neckpiece. We are ready with the loveliest new styles in capes, stoles and scarfs of either all marabou, marabou and ostrich in combination or marabou and Georgette crepe combined.

New Neckwear $3.00 to $18.50

—Here is the new neckwear favored for fall and winter.
—Exquisite styles just received, hand-embroidered on very fine net, some lace trimmed.
—Dainty, fascinating accessories in collars, collar and cuff sets, high and low neck Guimpes, Gilets, peasant collars and many other smart fashions.

Novelty Handkerchiefs $1.50

—Something different from the ordinary run in women's handkerchiefs.
—Hand-made, all pure linen squares in a most uncommon line of colors and all are hand-embroidered in unusual designs. Each $1.50.
—New Spanish hand-embroidered initialed handkerchiefs, at, each 75c.
—All pure linen handkerchiefs with most attractive motif initial. 75c each or six for $4.00.

First Floor.



Blackstone HATS $25.00

To Delight Hundreds of Well Groomed Women With Rare Beauty and Exceptional Value

—The hats are the newest Fall creations in Metropolitan types and embrace every artistic smart innovation in shape, material and trimming. They are the kind of hats that offer the very refinement of style and good taste—all the goodness of quality and looks that a hat can have are in them—hats of regal beauty, each with that elusive but distinctive touch that women have learned to expect, and always find in Blackstone millinery. If you feel that $25.00 or thereabouts is what you want to pay, then your new-season hat is waiting for you at Blackstone's, Monday.

The Pictured Charm of Five of These Hats Briefly Worded Below; From Left to Right

No. 1

—A coronet model of Royal blue velvet and gray mole fur—ear of velvet on right side faced with blue and gold brocaded silk—$25.

No. 2

—A Helmet-shaped hat of black hatter's plush; uncurled ostrich feather and narrow fancy band of grosgrain ribbon round base of crown—narrow brim faced with velvet. Price $25.00.

No. 3

Large flat hat of black velvet has side front slightly turned back, trimmed with ostrich quill in Barbeau blue. Price $25.

No. 4

—Stunning little hat of black velvet in jockey effect, sloping to a point on right side, trimmed with Blondine feather in Jade. Price $25.

No. 5

—This chic little model of Black Panne velvet is turban shaped—higher on left side than right, elaborately trimmed with glycerined ostrich feathers. Price $25.00.

Second Floor.

Modart Corsets Front Laced

Are of first importance in giving correct lines to the figure. Their design is artistic—producing a symmetrical, graceful figure having artistic proportions and good to look upon. There is a "Modart" model for each type of figure. A trial fitting will show you the perfect results we can give you, so corset comfort, health and style may be yours.

—at $13.50

—This exquisitely fashioned model is especially designed for the average to stout figures—one with large hips and thighs.
—Fashioned of figured silk broche with low bust graduating to medium low shoulder and back; long hip lines, yet with wide, free hip space.
—Well boned and with elastic across bones at back.

—at $16.00

—A luxurious model for the average to stout figure is developed in finest quality fancy pink silk broche, has low bust graduating to medium high shoulder, modish flat back and long skirt.
—This corset is designed on natural figure lines in true proportion and is splendidly boned.

Fourth Floor.

For "Nippy" Mornings Boudoir Robes of Comfortable Loveliness

$27.50, $32.50

—Sensible, but especially charming models of Crepe de Chine lined with flannel.
—Fashioned in surplice style, either with or without collars, outlined with scalloped border, edged with dainty crochet work and embroidered polka dots.
—Self colors in pink, rose, purple and Copenhagen.
—A commonsense boudoir luxury, moderately priced.

Fourth Floor.

Free Lessons

—Learn the art of making your Pillows, Lamp Shades, Bags, etc., in our Studios—Expert instructors.

Fifth Floor.

N. B. Blackstone Co.
Los Angeles

Blackstone Gloves OF Distinction

—The glove department is glad to announce a new shipment of beautiful new Gauntlet gloves at $3.50, $4.00 and $5.00 a pair.
—Fine Mochas and Capes in new Fall shades. The most desirable glove fashions for street or motor wear. Sizes 5 1-4 to 7½.
—New cape gloves $2.00, $2.50 and $3.00 a pair.
—Pique and outseam gloves in either plain or back embroidered styles. In the most approved fashionable Fall shades.

First Floor.

Women's Made-to-Order Suits $72.50

—Made by master-tailors to your thorough satisfaction.
—Blackstone made-to-order suits are tailored to your individual measure in the Blackstone way. Everything is included in the one price—the best of linings and findings and you may select your own style and choose from such splendid materials as Duvet de Laine, Suede Cloth, Velour, Poiret Twill, Gabardine, Serge, Broadcloth and novelty mixtures.
—Your new Fall suit, authoritative in its clever styling and careful tailoring. Everything complete for $72.50.

Second Floor.

Blackstone's

Coats

...n of the Final
and Winter

manufacturing conditions does
days.
—garments with the full rec-
coats and suits or good fabrics

collection of Blackstone mod-
hich is always generously ac-



RT CORSETS
nt Laced

...ance in giving correct lines
...eir design is artistic—pro-
...al, graceful figure having ar-
...nd good to look upon. There
...del for each type of figure.
...l show you the perfect re-
...ou, so corset comfort, health
yours.

$13.50

...fashioned model is especial-
...e average to stout figures—
...e and thighs.
...ured silk broche with low
...medium low shoulder and
...es, yet with wide, free hip
...with elastic across bones at

$16.00

...el for the average to stout
...in finest quality fancy pink
...w bust graduating to me-
..., modish flat back and long
...esigned on natural figure
...portion and is splendidly
...urth Floor.

...omen's
...-to-Order
$72.50
...r-tailors to your thorough
...-to-order suits are tailored
...measure in the Blackstone
...included in the one price
...s and findings and you may
...yle and choose from such
...as Duvet de Laine, Suede
...et Twill, Gabardine, Serge,
...elty mixtures.
...suit, authoritative in its
...careful tailoring. Every-
...72.50.
...ond Floor.

The Bright Side of Sunshine Land---People and Their Doings---A Hundred or More Happy Affairs.



Mrs. Tom Sawyer and daughter, Nancy (Hoover Art & Sur. Keystone View Co.)

Mrs. W. D. Walker. (Hoover Art for Keystone View Co.)

Mrs. Samuel Ramsey Carruthers and baby daughter, Suzanne (Hoover Art for Keystone View Co.)



Miss Rosario Dockweiler and Miss Jennie Mc Donald (standing) (Ewing for Keystone View Co.)

Mrs. A. B. Griffith (Hoover Art for Keystone View Co.)

Visitors and Other Society Folks.

Mrs. Griffith and her laughter, Mrs. Tom Sawyer, and her small daughter, Nancy, are Texas folk who divide their time equally between their Dallas home and Los Angeles. Mrs. Griffith gave a bridge tea recently for a group of Texas folk. Mrs. Walker also is a visitor from Texas. She is a sister-in-law of Mrs. Samuel Ramsey Carruthers of Arizona, who is here with her baby daughter, Suzanne, visiting her parents, Mr. and Mrs. Alfred J. Salisbury. Miss McDonald was hostess at a supper-dance recently and was assisted in receiving by Miss Dockweiler.

SOCIETY.

BY VIRGINIA WOODS.

...'s Engagement Told.

...ement yesterday of the ...t of Miss Rose Ott Ba... ...e of the fairest buds of the ...t Mr. Stanley Wengert of ...City caused quite a flutter ...cles, as Miss Bacon kept ...e from even suspecting a ...cited. The wedding will ...e in the early spring. Mr. ...h is the son of Mr. and Mrs. ...ugert of Kansas City. The ...ngaged three years ago. ...s Bacon was visiting there. ...ss was told at a pretty ...at which Miss Bernice Carr ...sixteen guests in honor of ...s Bundschu of Indepen..., a cousin of Miss Bacon, ...house guest. The table was ...with yellow and lavender ...The luncheon was given at ...e of Miss Carr's parents, ...Mrs. J. E. Carr, of 143 ...ssed boulevard.

...ables were Miss Bundschu, ...ss, Mrs. Brenton S. Carr, ...Duncan, Mrs. E. B. Hall, ...rie Newman, Miss Mildred ...Miss Margaret Duncan, ...thy Day, Miss Mabel See..., Grace Wells, Miss Byrd ...Miss Adelaide Duque, Miss ...Johnson and Miss Byna ...

...Mrs. Carr and their fam... Mr. and Mrs. Brenton Carr, ...and daughter-in-law, have ...ned from Hermosa Beach, ...w spent the summer.

...'s Garden Tea.

...uth Hoyt provided one of ...charming affairs of the ...turday when she assem... ...ests at a garden tea at ...s home in honor of Miss ...Wright, whose marriage ...Spencer Brown, Jr., is ...ant social affair of ...in the Crown City.

...Sherman Hoyt assist... ...ughter. Those pouring at ...ely-adorned tables were ...Huntington, Mrs. Rob... ...ford, Mrs. Arthur Clif... ...Donald O'Melveny, Miss ...Mrs. John Earle Jardine, ...A. Tripper, Mrs. Irving ...Mrs. Clarence Fleming, ...Kreba, Mrs. A. S. Hal... ...Frederick A. Klamp. ...assisted were Miss ...Graff, Miss Chloe By... ...Evelyn McBride, Miss ...Isenhorn, Miss Agnes ...Marie Holm, Miss Ger... ...Miss Marion Wigmore, ...Marsh, Miss Gladys ...Miss Ruth Houston. ...ening Miss Hoyt enter... ...dinner for Miss Wright ...rown and members of ...party. Plates were set ... Later she assembled ...ir party at the Or... ...Hoyt is to be maid of ...Miss Wright and came ...New York for the pur... ...return East immedi... ...the wedding to enter Co... ...nity, but will stop en ...polis, Tenn., to act as ...for a classmate.

...Young Visitor.

...young visitor in Los ...Mme. A. Englebert Van ...of Java. Her husband, ...married in Los Angeles ...ago, was chief pilot of ...Aviation Corps, and ...a year ago in an acci...

...Beervoorde was vis... ...years ago when she ...Beervoorde, who was ...ttache of the Nether... ...n. She is a guest of ...E. W. Moses, of 440 ...avenue, and Mrs. W. ...of 438 South Oxford ...

Mme. Van Beervoorde will remain here until December, when she will go to Pueblo, Colo., to visit her parents, Mr. and Mrs. P. J. Dugan, and later will go to The Hague. She is writing a book of her experiences in East India.

Her husband was one of the bright figures in East Indian history and is called one of the great fighting men of his country. He was the chief figure in the pacification of the Island of Celebes; for this and other military exploits the Queen of Holland conferred upon him the highest decorations. The Holland nation is erecting a bronze statue of the brilliant young military genius in a square on the boulevard named for him in the city of Bandoeng, Java. Mme. Van Beervoorde is an American girl brought up in Europe, and educated in Germany and Switzerland.

This evening Mrs. W. A. Moses is giving an evening tea for her and will have as guests Col. and Mrs. Seeley W. Mudd, Mr. and Mrs. C. Q. Stanton, Mr. and Mrs. Lou Dreyfus, Miss Dorothy Brain and Mrs. E. W. Moses.

By Mrs. Banning.

The country home of Mr. and Mrs. Hancock Banning at Wilmington was last evening the scene of a gay and brilliant gathering of young folk, assembled at a supper-dance in honor of Hancock Banning, Jr., and his bride-elect, Miss Florence Johnston.

It was a charming affair, and the half-century-old home, filled with rich furniture and hangings brought from old Virginia, the home of Mrs. Banning's forefathers, was never more lively, for this was the first big affair given there since the beginning of the war. Seventy-five guests, all members of the younger set, were there.

The wedding, which is to take place at St. John's Church on Wednesday evening, is to be one of the important happenings of the fall. Miss Johnston will have as matron of honor, her sister, Mrs. Eugene A. Hawkins Jr. (Margaret May Johnston,) one of the summer's brides. She came down from Berkeley, where Mr. Hawkins is taking his last year in law, to attend the wedding. Mrs. John Macfarland, sister of Mr. Banning, and Miss Byna Kinciey, are to be the other bridesmaids.

Young George Hugh Banning will be his brother's best man, and the ushers are to be Chandler Ward, Joseph Brent Banning, Jr., Douglas Van Dyke, Ellinger Brown, John Macfarland and Eugene A. Hawkins, Jr. The ceremony will be performed by Rev. Ainslee Kirckhoffer. Afterward there will be a small reception at the home of the bride-to-be's mother, Mrs. William T. Johnston, at which relatives of both families and members of the bridal party are to be the only guests.

Mr. Bullock's Wedding Plans.

The marriage of Mr. John Gillispie Bullock of this city and Mrs. Hugh Wallace of Detroit is one of the interesting affairs set for October 15. It will take place in Detroit, the home of Mrs. Wallace, who is prominent in social circles there. The ceremony will be conducted at 7 o'clock in the evening at Mrs. Wallace's handsome home in Virginia Park. Dr. Joseph Wilson Cochran of the Woodward-Avenue Presbyterian Church will officiate in the presence of members of the immediate families. At 8 o'clock there is to be a small reception.

Prominent Texans Here.

Prominent Texans who have just purchased a home at 1761 North Van Ness avenue, are Mr. and Mrs. A. B. Griffith of Dallas, and their son-in-law and daughter, Mr. and Mrs. Tom Sawyer, and their small daughter, Nancy. The Griffiths plan to divide their time equally between Los Angeles and Texas. They have been spending their winters here the past ten years.

Mr. Griffith is a son of the late Gen. Griffith of the Confederate Army and Mrs. Griffith is one of the most prominent society and club women of the Lone Star State. She was active in Red Cross and Liberty Loan work. She is vice-president of the Dallas Equal Suffrage Association, member of the Dallas Art Association Board, State chairman of the Kindergarten of Texas Federation of Women's Clubs, and member of the field committee on education for the Young Women's Christian Association, composed of the States of Oklahoma, New Mexico and Texas. She is a musician of ability also.

Mrs. Sawyer is one of the noted young beauties of the Lone Star State and is well known in New York, where she spent five years with her parents, studying violin with Victor Kuzdo, voice under Dudley Buck and the piano with Mme. Adele Lewing.

Told in Salt Lake.

Mr. and Mrs. E. S. Blair of Salt Lake, former residents of Los Angeles, announce the engagement of their daughter, Francis Helen, to Mr. John C. Bristow of the legal department of the Standard Oil Company of Shanghai.

The wedding will take place in Shanghai, where the couple will make their home.

Weds New York Girl.

Miss Minnie Pauline Buechner, formerly of New York, became the bride of Carl A. Stine, a young architect of this city, on Wednesday evening at a ceremony performed by Rev. A. E. Michell. After a wedding trip they will reside in Hollywood.

Back in Town.

Mrs. E. K. Sibley and her sister, Miss Adelaide Weley, and her niece, Mrs. A. D. Herman, have returned from Oceanside, where they passed the summer at their beach cottage. Mrs. Sibley has sold her home at 611 South Ardmore street and is now residing at 643 South Serrano avenue.

Miss Crowell's Engagement Told.

A tea given by Mrs. W. Crowell of 902 South Alvarado street for Mrs. Stanley Tutton, who is leaving for her new ranch home near Fullerton, provided opportunity for announcement of the engagement of Miss Ethel Mae Crowell and Mr. Kurt Edel of Buffalo, N. Y.

The wedding is set for October 25. There were sixteen guests. Mrs. Walter Lacy (Florence Crowell,) a bride of a few months, assisted her mother and made known the news, bringing in a huge bouquet of orchids to which a beautiful diamond engagement ring was tied. This made explanations necessary.

For Mrs. Bissell.

Miss Averice Allen of Pasadena is to give a tea for Mrs. Lee T. Bissell (Beatrice Busch,) who has just returned from an extended honeymoon trip.

Mrs. Brner.

Mrs. Richard Bryner is planning a tea for tomorrow afternoon.

Claire Woolwine Weds.

In Ashland, O., Claire Woolwine of this city, formerly deputy District Attorney under his cousin, Dist.-Atty. Thomas Lee Woolwine, was married yesterday to Miss Portia Clark, daughter of Mr. and Mrs. W. C. Clark of that city. Mr. and Mrs. Woods R. Woolwine of this city went East to attend the wedding. The bride is well known in social circles here, having visited here often. After a wedding trip Mr. Woolwine will bring his bride to Los Angeles.

From Bay City.

Miss Natalie Campbell, whose marriage to Mr. Frederick Wilson Prichett is to take place here on Friday, arrived in Los Angeles yesterday. With her were her uncle, and aunt, Col. and Mrs. Sidney Cloman, and Miss Helen Garrett, who is to be her maid of honor. The party arrived from the Bay City by motor and is at the Alexandria.

Because the family is in mourning for Miss Campbell's brother, Frank Campbell, Mrs. E. Avery McCarthy has been obliged to cancel her tea for Wednesday planned in honor of Miss Campbell. The wedding will take place at the home of her parents, Mr. and Mrs. James Henry Campbell.

Wedding Anniversary.

On the eve of their twenty-fifth wedding anniversary, Dr. and Mrs. James Walter Heustis of 418 South Normandie avenue entertained 300 guests at a brilliant reception. During the day friends sent in hundreds of flowers, which turned the entire house into a floral bower.

Dr. and Mrs. Heustis were assisted by Mrs. Emma Cole Brown, Mrs. Donald McDonald, Mrs. Theodore Roberts, Mrs. Kenneth McGaffey, Mrs. Margaret Hamm, Mme. Cornelia Rider Possart, Mrs. Louis D. Morton, Mrs. John L. Valiely, Mrs. Grove C. Fiske, Misses Charlotte Brooks, Mary Spellacy, Marcia Morton, Olive Waring, Effie Bailey and others.

Mrs. Heustis, who is an officer of the League of American Pen Women, recently organized an auxiliary at San Diego and the auxiliary sent a representative with its greetings. The Southern California Woman's Press Club also sent greetings and a handsome gift and the couple received telegrams of congratulations from all over the United States.

Here from Boston.

Mrs. Mark Keppel Dowling and her 10-year-old son, Mark Keppel Dowling, Jr., of Boston, have taken a house on Ardmore avenue for the winter. Mr. Dowling will join his family a little later. Mrs. Dowling, who is a prominent society woman of Boston, has been the guest all summer of Mrs. Jack Jevne and the two have passed the time motoring to Coronado, Santa Barbara and Del Monte and other places.

Transferred to Coast.

Friends of Mrs. John E. Hemphill, who has been visiting her sister, Mrs. Frederick A. Klamp of 1810 Vista street, Hollywood, most of the summer, will learn with pleasure that her husband, Col. Hemphill, has been transferred to San Francisco as signal officer of the Western Department. He has just returned from Europe, where he was for eighteen months. He and Mrs. Hemphill will go to San Francisco very shortly.

Joint Hostesses.

Mrs. Frank, Gillelen and Mrs. Benjamin Harwood are to be joint hostesses at a large tea to be given at the Los Angeles Country Club, October 15.

Stork Arrives.

A baby daughter was born in Santa Barbara to Mrs. Cecil Temple Thomas, who before her marriage was Miss Gladys Bacigalupi of Los Angeles. When the baby is a little older Mrs. Thomas expects to bring her here for a visit with her father and sisters, the Misses Ruth and Ida Bacigalupi.

Mrs. Thompson Compliments Guests.

One of the most delightful affairs of the week was given as a courtesy to Mrs. George Brandenburg and Mrs. Harry M. Beardsley of Chicago by Mrs. Charles H. Thompson of 100 Fremont place, who arranged a bridge and high tea Friday afternoon. Mrs. Brandenburg is a sister-in-law of Mrs. Thompson and Mrs. Beardsley is a niece, who came here in June to await the coming of her husband, who is with the Signal Corps in Siberia. Since there is still no prospect of his immediate return, she will soon return to Chicago.

Throughout the house chrysanthemums and dahlias in autumn shades were used, except in the dining-room and living-room, which were done in pink. There were half a hundred guests, among whom were Mmes. Mabel C. Alexander, George N. Bishop, C. La Verne Brewer, Myra Brochon, George Alexander Brock, John B. T. Campbell, Harry Cardell, Harvey L. Deardorff, William J. Doran, William J. Duncan, Stanfer P. Forbes, Samuel W. Garretson, Henchy, Frederick Elbridge Kesler, Rollin B. Lane, Cecil R. Luton, Elizabeth M. McNish, Orra B. Monnette, Edward L. Moorehead, Joseph H. Miles, Maylin N. Mosier, David Mulloy, Seeley Wintersmith Mudd, Frederick W. Osborne, Alexander Pantages, Mathew S. Robertson, Harmon Ryus, Sloan-Orcutt, Erasmus Wilson, James N. Mills, George F. Ross, Jacob S. Farrow, George Schoolcraft, Charles L. Keith, Charles E. Smith, Miss Anna Drill, Mrs. Martin Mosier and Mrs. James Schultz.

By Mme. Petschnikoff.

One of the charming affairs of the week was the garden tea Thursday afternoon, at which Mme. Lilli Petschnikoff was hostess, assembling her guests in the gardens of her attractive foothill home in Hollywood. Pretty girls served tea and cakes in a vine-covered summer-house. Miss Tatjana Petschnikoff, just back from Germany, where she was held all during the war, recited some of her own verses. One hundred guests were present, most of them being patronesses for Mme. Petschnikoff's musicales. She was assisted by Countess Casella Tambourini, Mrs. Leopold Godowsky, Mrs. J. Bond Francisco, Mme. Cornelia Rider-Possart, Mrs. A. F. Gartz, Mrs. Joseph J. Carter, Mrs. William Lindsey, Mrs. Rollin B. Lane, Mrs. Frederick Klamp, Mrs. Frederick W. Stith, Mrs. Ralph M. Burdick, Mrs. E. W. Weirick, Mrs. Kenneth Bissell, Mrs. William A. Freeman, Mrs. Margie Mannin Lindsay, Mrs. E. Brown, Mrs. Waring and several others.

By Mrs. Henry.

Mrs. James Henry of Oak Knoll presided over a luncheon of attractive appointments at the Alexandria yesterday, the affair being given in honor of Miss Vivian Caunt, a bride-elect.

Weds Oakland Girl.

George Perry Griffith, Jr., of this city and Miss Florence Crellin were married in Oakland, the wedding marking one of the early smart affairs of the Bay region. The ceremony was performed at the home of the bride's parents, Mr. and Mrs. Thomas Arthur Crellin. The bride wore a gown of rose point lace over cloth of silver with a long train and a veil of tulle held in place with orange blossoms. Miss Katherine Crellin, sister of the bride, was maid of honor and wore a gown of flesh tinted chiffon over satin and carried pink roses. Richard Griffith was his George Griffith of Orchard avenue went to Oakland to attend their son's wedding. The couple left on an extended honeymoon trip.

Back to New York.

After a delightful visit here with Judge and Mrs. William Rhodes Hervey, and with her sister, Mrs. Dorothy Davis, and her brother, J. M. Bennett, Miss Vivien Bennett has returned to New York to be with her mother and another sister.

To Build New Home.

Mr. and Mrs. Moye Stephens have sold their home on Serrano avenue and are soon to build a handsome residence in Beverly Hills, where the family has large holdings. They are domiciled temporarily next door to Mr. and Mrs. Raymond Stephens.

Sands-Turner.

The marriage is announced of Miss Winnifred Sands to Mr. Paul J. Turner, the ceremony being performed by Dr. Charles Edward Locke, pastor of the First Methodist Episcopal Church, in his study, on September 28. The bride is the daughter of Mr. and Mrs. Harold Sands of 529 East Avenue 39, and the groom is the eldest son of Mrs. Luella M. Turner of 5655 Baltimore street.

Golden Wedding Anniversary.

The golden wedding anniversary of Mr. and Mrs. Henry Unterleher of 2732 West Temple street will be celebrated there today by the family, consisting of the honorees, two sons, four grandchildren and six great-grandchildren. The sons are Henry of this city and Joseph of Willowbrook. There will be seventeen guests. The couple were married fifty years ago today at West Farms, near New York, and came to California sixteen years ago. For three years they resided in San Diego and thereafter in this city.

By Mr. and Mrs. Fiske.

Mr. and Mrs. Grove Fiske of 320 South Alexandria street were hosts at a jolly little dinner party Thurs-

SOCIETY.

day evening at which plates were set for Mr. and Mrs. W. E. Hacker, Mr. and Mrs. Harry Dana Lombard, Mr. and Mrs. Russell Searle and Mr. and Mrs. Frank Thomas.

Back in Town.

After four months' absence Mr. and Mrs. Jack McGarry are back in town. With their children they spent the summer at Hermosa Beach. Mrs. McGarry going from there to Stockton and San Francisco for a two weeks' visit, returning on Friday. Miss Katherine McGarry went with her and remained for her first year at Sacred Heart Convent, Menlo Park. Miss Margaret McGarry is attending the University of Southern California.

Here from Oregon.

Mrs. Raymond W. Hatch of Pendleton, Or., is the house guest of her sister, Mrs. Donald Crawford Magie. Mr. and Mrs. Magie have purchased a beautiful home in Laurel Canyon, Hollywood. Mr. Magie is the representative on the Pacific Coast for the Huron Milling Company of Harbor Beach, Mich., and New York and chose between Los Angeles and San Francisco for his home. Mrs. Hatch is the wife of a well-known Oregon architect.

Supper Dance.

Mr. and Mrs. Peter Hanelles of 4061 West Eighteenth place, entertained at a delightful supper dance on Thursday evening in honor of their brother and sister-in-law, Mr. and Mrs. P. J. Snyder, who have just returned from a four months' honeymoon spent in Mexico City, where they were recipients of many social courtesies.

Leave for East.

Mr. and Mrs. Mattison B. Jones left Thursday for an extended trip East. Mr. Jones has legal matters to attend to in Washington, Pittsburg and New York City. They will spend several days in each city and on their way home will visit relatives in Kentucky. Among these is Gov. James Black, Mr. Jones's uncle.

Returns with Bride.

Mr. Norval McK. Smith, who was recently discharged from Camp Merritt, N. J., is home with his bride, who until their marriage was Miss Hazel Rose of New York. They are now at home in their bungalow at 627½ West Thirtieth street. The groom is a son of Mrs. E. J. Smith of 817 North Edgemont boulevard.

Pretty Home Wedding.

Miss Marion M. Vaughan of Los Angeles and Fred Scofield Hage of San Diego were married Tuesday afternoon at 5 o'clock by Rev. J. Arthur Evans, in the presence of a few relatives and intimate friends, at the home of Mr. and Mrs. Edwin S. Voigt, South Ardmore street. The bride is a daughter of Mrs. Katherine Vaughan of South Virgil street. She is a graduate of Stanford and he is a graduate of the University of Wisconsin. After a motor trip to Riverside, and Del Mar they will reside in San Diego.

By Mr. and Mrs. Dearholt.

Mr. and Mrs. Ashton Dearholt of 1954 Franklin Circle, Hollywood, gave Mr. A. Dearholt, Sr., a birthday party on Monday evening that was a surprise to the honor guest. Twenty-five guests were present.

By Mrs. Welrick.

At her apartments at the Garden Court, Mrs. E. B Welrick was hostess at a luncheon that was a courtesy to Mr. and Mrs. F. J. Dutton of Butte, Mont. Seated with the honor guests were Mrs. Charles Dutton, Miss Marion Dutton, Mrs. F. J. Ellison, Miss Maude Welrick, Mr. Welrick, Mrs. Louis Penwell, Mrs. L. Shearer and Mrs. Maud Ward.

Miss Maude Welrick has just returned home after a year at Columbia University, where she took a special course. Her summer vacation was passed with friends in Montana. Another daughter, Josephine Welrick, left early in the week for the Castillajo school at Palo Alto.

Wed in Strawberry Park.

The villa home of Mrs. Myrtle Adams of 17649 South Vermont avenue, Strawberry Park, was the scene of a pretty wedding on Wednesday evening, when Sergt. Clyde C. Adams, and Miss Esther Rohwer were married by Rev. Edward Charles Morgan of Garvanza. Sergt. Adams has just returned from overseas, where he served in the Tank Corps. The bride is a daughter of Mr. and Mrs. Claus Frederick Rohwer of 469 East Thirty-ninth street, Los Angeles. The couple were classmates at McKinley High School for a number of years. Miss Meca Rohwer, aunt of the bride, was maid of honor, and William Phee of Chicago was best man. Miss Elleda Adams, sister of the groom, was ring-bearer. The house was beautifully decorated in pink and white flowers. After a short honeymoon trip the couple will reside at Strawberry Park.

By Mrs. Shelton.

A delightful afternoon was provided by Mrs. George B. Shelton of St. Andrews boulevard, when she entertained at tea, in honor of Miss Mollie Myerly Wilson and Mrs. Georgia Wilson Ober. Miss Wilson until a few years ago resided in Los Angeles, but makes Chicago her home now. She and her sister, Mrs. Ober, who lives in Topeka, have returned to their homes, Mrs. Ober to resume her duties as secretary to Justice Burch of the Kansas Supreme Court.

Mrs. Shelton's guests were all from her former home at Salina, Kan., and included Mmes. Alletta E. Wilson, Sumner J. Quint, Clara Wilson Gries, M. M. Bringe, Cynthia E. Bent, May Bent, Pritchie, John P. Culp, L. T. Shelton, Grace Hogben-Daniels, L. Jewis, M. H. Ross, George M. Hull, Lucile Allison Loud, J. J. Carter, Blanche Mundy Blackwood, Frank M. Vale, Drusilla Daily Warner, Wallace L. Hardison and Misses Sophia Brown and Gertrude Hull. During the afternoon a short programme of vocal selections was given by Miss Mollie Byerly Wilson, Mrs. Wallace L. Hardison and Mrs. Blanche M. Blackwood. Their accompanists were Mrs. J. J. Carter and Mrs. Lucille Allison Loud. Mrs. Ober and Miss Wilson spent the summer here visiting their mother, Mrs. Aletta E. Wilson, and their sister, Mrs. Sumner J. Quint.

Pretty Home Wedding.

The wedding of Miss Helen H. Chute, only daughter of Mr. and Mrs. H. E. Chute, to Mr. E. James Dill was solemnized at the home of her parents, 3401 South Flower street. The house was decorated with masses of cut flowers and

Statuary and Art Objects

—A delicate carving of pure Carrara marble—a bit of quaint pottery from a foreign port—how much these little touches of art add to the beauty of the home! A visit to Hamburger's Art and Gift Shop will disclose many charming things suited to your needs.

(Hamburger's—Third Floor—Monday)

Hamburger's ESTABLISHED 1881

Pictures and Paintings

—Rare copies of the old masters, as well as lovely examples of modern art, find representation in Hamburger's Art and Gift Shop.

Yes! Artistic Picture Framing, Too—

—A beautiful picture unframed is like a jewel without its setting. Bring a favorite of yours to our Gift Shop—experts here will frame it perfectly!

(Hamburger's—Third Floor—Monday)

The Furnishings and Color-Tones of Your Home



Mahogany Living-Room Suite Luxuriously Upholstered, 710.00

—The exceptionally effective suite illustrated above. Solid mahogany frames, cane panelled—the figured velour upholstery in rich tones of blue and gold. At 710.00.

—The end table shown priced at 42.50.

(Hamburger's—Third Floor—Monday)

—Home! A very little word, to hold most of the sweetness and dearness and joy of living. Men and women, traveling back along the Highway of Memory, find in the childhood home the center of childhood happiness.

—What a blessing if one may remember it a place of charm—of sunny rooms furnished for comfort and beauty! Give your children this happiest of heritages, a beautiful memory for days to come. Hamburger's Decorative Studio will be glad to help you solve your furnishing difficulties, to devise the color arrangements best suited to your individual needs. Ask us tomorrow.

The Home Atmosphere Revealed in Draperies

—In the texture of the draperies—in their style and manner of hanging, lies much of the charm of the home! Haven't you noticed, time and again, how the addition of new draperies changes entirely the appearance of the room—softens its outlines and introduces an element of quiet elegance.

Filet Panel Nets, 4.75 Yard

—Filet panel nets in French floral and basket designs—choice of ecru and ivory. Panels 4½ and 6 inches wide, finished with delicate laces.

Filet Net Curtains, 6.50

—Ecru or ivory curtains of soft filet net, in small figured design. These have 4-inch border, with corner motif. The newest in medium priced curtains, at 6.50 pair.

Richly Colored Velours, 5.00 Yard

—By far the favorite of autumn for drapes and upholstering. It's wonderfully rich colors lend themselves admirably to every scheme of decoration. Unsurpassed values at 5.00 yard.

Lovely Kapock at 3.75 Yard

—One falls immediate victim to its silky softness. You will find it in all color-tones at Hamburger's—and many combinations, too. The finishing touch to the Home Beautiful.

(Hamburger's—Third Floor—Monday)

Artistic Panel Nets, 6.50 Yard

—Bobinette or filet panels in an endless assortment of exquisite designs. Our selection is so great that we cannot attempt a description—you must see it yourself to realize the values.

Handsome Tapestries, 7.50 Yard

—Damasks, too, included at this price. The serviceability and beauty of design place them ahead of all upholstering materials. The prices, 5.00 to 7.50 yard.

The Rugs, in Soft, Deep Colors, Must Blend Perfectly With Your Decorative Scheme!

—And they will—if you choose them at Hamburger's! Our stocks have been selected by experts with just this point in view—to have a rug of quality for every purpose, in a color-range sufficiently elastic to provide for any conceivable scheme of decoration. Whether your preference be for velvet, Brussels or Axminster—the rug you want is here, in the coloring you would choose!

Two Sizes Seamless Brussels Rugs

—A hard-finished fabric, easily cleaned—hence, especially adapted to dining-rooms and bedrooms. In two standard sizes.

—9x12 ft. size 49.50
—8.3x10.6 size 46.00

Orient's Finest Wilton Rugs

—Faithful reproductions of the Orient's hand-woven rugs. Soft shades of rose, taupe, blue and tan predominate.

—9x12 ft. size 160.00
—8.3x10.6 size 154.00

(Hamburger's—Third Floor—Monday)

High-grade Seamless Velvet Rugs

—There are just twelve in this lot—twelve lovers have here a rare opportunity of securing high-grade rug at considerable savings. In blue and tan—in the wanted 8.3x10.6 size. 49.00.

Hamburger's Furniture of Distinctive Designing

—Substantial it is, and beautiful, too—the period furniture that graces the most charming homes of today. Queen Anne, Louis, William and Mary designs are very popular, through their dignity and wonderful workmanship. Reproductions from the master craftsmen—Heppelwhite, Sheraton, Adams—are finding great favor among the discriminating. They are all at Hamburger's—in the most comprehensive stocks.

The Dining Room

—Select from some of the rich period designs of William and Mary, Queen Anne or the graceful Adam—and may combine cretonnes, luxurious velours or heavy brocades with these designs for window drapery—but whichever one chooses it should above all be harmonious.

The Living Room

—Cosy, soft chairs, glowing draperies, mellow-hued rugs, will help attain the home beautiful. A lamp that sheds a diffused light through a tinted shade would be a step in the right direction. One may see a host of lovely, homey things in visiting our Third Floor.

(Hamburger's—Third Floor—Monday)

The Bed Room

—Elaborate with suites of the Louis designs, quisite in the William and Mary period or partake of the sweet simplicity of the white enamel, daintily decorated by hand. Draperies to hold and reflect the light of the noonday sun, do the Chinese silks, Kapok and cretonnes.

The Utilities and Appointments of the Home

—When the house has been made lovely and liveable—through the agency of substantial furniture, colorful draperies, rugs that are the perfection of velvety softness—still another touch is needed to transform it into "home." The intimate accessories of everyday life are yet to be supplied—the dinner service, the gleaming table silver, the electric appliances of every kind—yes, scores and scores of things each housewife finds necessary to her comfort and convenience!

Art and Beauty in Table Silver

—Stately grace and artistry of design—combine these with Hamburger quality, and one can ask nothing more of her new table silver! Our Autumn display is enchanting in its completeness.

The Flatware

—Just a suggestion as to favorite patterns! The "Carthage" in sterling—the "Louvain" or "Heraldic" in 1847 Rogers Bros.—the "Adam," "Sheraton" or "Patrician" in Community—and many, many others.

The Hollow-ware

—Sheffield silver plate in newest effects. One of soft butler finish carries a narrow Grecian border. The Versailles service shows a striking combination of hand hammering and etching. Also many separate pieces in exquisite designs.

(Hamburger's—Main Floor—Monday)

Dinner Services in Open Stock

—Dinnerware from the Pope Gosser Potteries—with a country-wide fame

Dinner Service No. 399

—Unusual, conventional design in delicate green.

—100-piece dinner service, 39.30
—52-piece cottage set 22.65

Dinner Service No. 412

—Gray-line border with Dresden roses—coin gold edges and handles.

—100-piece dinner service, 47.85
—52-piece cottage set 27.60

Dinner Service No. 420

—Brown band and black hair-line in border effect, with pink roses.

—100-piece dinner set 47.85
—52-piece Cottage set 27.60

Dinner Service No. 415

—Gold band, inset with black enameled figure; full coin gold handle.

—100-piece dinner service, 72.00
—52-piece cottage set 41.41

(Hamburger's—Fourth Floor—Monday)



Sparkling Cut Glass and Decorative Art Pottery

—Glinting, shining cut glass, alive with prismatic reflections, displayed for your convenience in the new Crystal Rooms.

—A flower vase for the dressing table, or an odd piece to brighten a vacant corner—there are so many, many uses for this decorative pottery.

The New Compotes

—Novel shapes, with new and artistic cuttings. The heavy lead-blown glass is as serviceable as it is handsome. Prices range 1.50 to 12.50.

Bowls and Dishes

—These are very attractive for salads and fruits. Many new cuttings—in shapes so desirable that you will find choosing between them difficult. At 5.95 to 17.50.

Flower Holders

—In coloring, a soft old ivory, embossed with festoons of roses in their natural hues. These have feet and handles—some are oval in shape. At pricings of 4.50 to 13.95.

Art Vases, Too—

—Old ivory, too—with hand-painted decorations in shades most beautifully blended. Shapes and styles are widely varied—prices are correspondingly moderate, at 3.95 to 6.50.

(Hamburger's—Fourth Floor—Monday)

Keep House With Electricity!

—With electricity as their "chief assistant," several million women lighten labor, save time and steps every day—do you?

—Hamburger's electrical department is complete with the best the market affords—cooking and heating appliances, vacuum cleaners, washing machines, etc. Ask us for demonstration.

(Hamburger's—Fourth Floor—Monday)

The Culinary Requisites

—Aluminum, of course—that's what every woman thinks of when one mentions kitchen utensils!

—Graniteware, too, in abundance—and all the little things that make housekeeping a pleasure and a delight. Make this your slogan—"Hamburger's—for everything my kitchen needs."

(Hamburger's—Fourth Floor—Monday)

Snowy-White Table Napery

—The greatest charm of the table lies in the beauty of its linen, heavy, lustrous, bleached to the whiteness of snow by dazzling shine!

—Hamburger's linen section is a veritable fairyland for linen-lovers. Its damask cloths and napkins, wonderful Madeira embroideries, Cluny [illegible] everything else. We'd like to show you, too.

(Hamburger's—Main Floor—Monday)

nd Paintings
as well as lovely examples of modern
er's Art and Gift Shop.

ure Framing, Too—
a jewel without its setting. Bring that
rts here will frame it perfectly!
Third Floor—Monday)

ur Home
learness and joy of living!
, find in the childhood

ooms furnished for comfort
memory for days to come.
nishing difficulties, to devise
morrow.

in Draperies
lies much of the charm of
new draperies changes en-
element of quiet elegance!

Artistic Panel Nets, 6.50 Yard
binette or filet panels in an endless assort
of exquisite designs. Our selection is s
that we cannot attempt a description—yo
see it yourself to realize the values.
andsome Tapestries, 7.50 Yard
masks, too, included at this price. The
sibility and beauty of design place this
of all upholstering materials. The prices
o 7.50 yard.

Must Blend
e Scheme!
e been selected by experts
n a color-range sufficiently
nce be for velvet, Brussels or

gh-grade Seamless Velvet Rugs
re are just twelve in this lot—twelve hom
have here a rare opportunity of securing
rade rug at considerable savings. Ros
and tan—in the wanted 8.3x10.6 size.

ve Designing
the most charming homes
ular, through their dignity
ite, Sheraton, Adams—are find
t comprehensive stocks.

The Bed Room
borate with suites of the Louis designs, o
e in the William and Mary period or wi
ne of the sweet simplicity of the white e
daintily decorated by hand. Draperies shou
and reflect the light of the noonday sun, s
e Chinese silks, Kapok and cretonnes.

e Home



e Table Napery
table lies in the beauty of its linen
e whiteness of snow by dazzling
ecitable fairyland for linen-lovers, with
ful Madeira embroideries, Cluny pieces a
you, too.
—Main Floor—Monday)

This Store Open All Day Saturday

La Mazeno French Kid Gloves!

—Since time immemorial poets have written about "milady's gloves." These dainty new ones at Hamburger's, of French kid would inspire one to poetry, for they seem just made to complete a charming costume.

—The fit and finish are the best and you may choose from champagne, brown, tan, Ballas, beaver, negre, white and black. The most careful attention is given to the fitting of these La Mazeno gloves.

(Hamburger's—Main Floor—Monday)

Hamburger's
ESTABLISHED 1881
Home 10063 —— PHONES —— Bdwy. 1168

Women's All-Silk Stockings

—Stockings have always played a most important part in the history of dress since the good old days of the "doublet and silken hose." Then, as now, they were carefully made and considered.

—These of the well-known Black Agate brand, at Hamburger's, would rival those of the other days in color and texture. Heavy ingrain, all silk stockings and full fashioned, now 2.35 a pair, or 3 pairs for 6.00.

(Hamburger's—Main Floor—Monday)

The Opening of the Social Season



Wool Jersey, a New Note In Fashion's Blouses

—Jersey is a never-ending source of delight to women—and now it has taken to forming blouses, practical and elaborate,—has taken the humble yarn, and the aristocratic silk and made embroidery of beautiful designs for trimmings. They come in the casaque style in the newest suit shades, 25.00.

Blouses of Georgette and Paulette, $25

—Beads, wool and silk embroidery play a leading role when it comes to the trimming of these blouses that are just now basking in Fashion's favor. They are so fascinating in their short and long-sleeved models that one offers a passing wish that they will continue forever in favor. Sizes 34 to 44.

(Hamburger's—Second Floor—Monday)

Fashion's Own Silhouette in Royal Regent Corsets

—It need not be a tragic time in a woman's life when the soft natural curves of her figure are lost. The new autumn modes of the Royal Regent will gently mold the figures into its former symmetry and charm.

—They combine comfort, perfection of design with beautiful materials—pink brocades, satins and durable coutils. These come in both the front and back lace models. Our competent corsetieres will fit you properly. Prices range from 2.50 to 15.00.

—One model, 787, made for the average figure, low bust and long hip, substantially boned and made of handsome brocade—sizes 23 to 30—price 5.00. (Hamburger's — Second Floor — Monday)

Women's Silk Tuxedo Coats

—Women would never dream that such adorable soft silken things could be so very practical and warm! It is because they are made of such fine quality silk woven so firmly as to give the greatest warmth.

—Just to say that they are pink, or green, turquoise, terra cotta, doesn't give you the full idea of their glorious coloring. Tan, navy, black and white are also here, all with sash. Plain and fancy stitches—in sizes 34 to 44—32.50.

(Hamburger's — Second Floor — Monday)

Petticoats of Silk Jersey

—Fashion has designed so many of these lovely petticoats in the most colorful accordian plaitings, deep ruffles and bands of embroidery in pretty contrasting shades. Most unusual values as you will note when you see these at 10.00!

(Hamburger's—Second Floor—Monday)

Women's Evening Footwear

—The accessories of the costumes are as important as the costume itself and should be chosen with as much care as to detail and fitness.

—Satin pumps and oxfords shown at Hamburger's have the cachet of Fashion this fall! They are dainty necessities for the soft afternoon frock. The long narrow toe vamp, fine quality satin and Louis XV heels are smart and pleasing to all women. Pumps, 8.00—Oxfords, 8.50.

(Hamburger's—Second Floor—Monday)

Hamburger's Millinery of Distinction for the Social Affairs of Autumn and Winter!

—Designed to play an important part in the pretty frivols of social life, Hamburger's Millinery never have shown rarer charm. Some of the wide-dreaming hats of black seem to linger on the border-ground between vision and fancy, for they have that illusive beauty which show the master touch of artist designers. Their wide brims, for, of course, the fashionable evening hat is broad of brim, seems purposely created for the fashionable social occasions.

Evening Hats!

—The designers seemed to have been in a capricious mood when they evolved these hats of black velvet. The spectral luster of jet, fantastic monkey fur, the deep black of velvet, combined with a pink-tinted, silver-starred facing — and wide, of course—aptly describes the evening hat illustrated. —Evening Hats range from 22.50 to 35.00.

Afternoon Hats

—For afternoon one may choose the most becoming hat, whether it is large, medium or small. Hats that flare in cloth of gold—drooping brims weighted with a tassel of jet or chenille—hats with soft velvet petals framing the face — all adaptations of leading New York and Paris designers. Priced 17.50 to 27.50.

Costume Hats

—What wondrous visions the designers had when they created these glowing costume hats. They took the colors of the nasturtium, the plumage of the pheasant, the coat of the ermine, beaver and squirrel and made hats that will transform the costume into a mode of beauty. Such a variety of colors and styles, too, 15.00 to 22.50.

(Hamburger's—Rose and Gray Millinery Shop—Second Floor—Monday)

Evening and Afternoon Gowns and Fashion's Wraps of the New Mode!



—Instinctive with the beauty and glory of a never-ending fairy-tale, mystical with rippling whispers of airy tulle, and sparkling with iridescent crystals and sequins prismatic in hue, Hamburger's evening dance gowns meet with enthusiasm from maid and matron alike.

And no less appreciated are the evening gowns!

—These reflect stately beauty, rich with metallic brocades, which under the influence of the evening light take on a dream-like appearance. One is wondrous in draped velvet of deep peony red, and out of the peony velvet folds rises a bodice of pale gold. Another clings in the softness of emerald green satin with a brocaded bodice edged with fur, and not satisfied with one train, it takes two, one of brocade, the other of tulle weighed with fur.

Rich brocades, subtle fabrics, generous fur collars seek to make the wraps for fall most entrancing.

—Wherever women of discrimination foregather you will see wraps from Hamburger's. No more faultless wraps could be created by designers for they have fashioned something perfect, something beautiful when they made these. It would take one with a gift of a bard to describe these sumptuous wraps and do justice to their loveliness. Heavy brocades encrusted with silver and gold combined with deep bands of fur fashion some—duvetyne and embroidery make others beautiful—and gay, decorative linings add their charm to all.

Tailleur Suits for Autumn

—Just a word in passing about the tailleur suit—altho' it would take more than a word to describe this most valued part of a woman's wardrobe.

—Cut on lines that depict the chicness of the Parisienne Hamburger's suits show a varied wealth of styles and fabrics. The most glorious of weaves, tinseltone, peach bloom, duvet de laine and a host of others, woven in colors that blend with the softness of Autumn days—such are the suits at Hamburger's—35.00 to 250.00.

(Hamburger's—Second Floor—Monday)

The Charm of Soft, Luxurious Furs!

—Furs that will form the most effective barriers against the chills of wintertime. What more chivalrous use could the coat of the mole, squirrel, mink or Kolinsky be put to than this—to keep lovely woman warm?

Hamburger's Fur Wraps

—The little moles that formed this sumptuous wrap pictured, turned their backs on one another and thus formed panels of fur, one pelt running this way, one that, so they created the most beautiful of coats for evening wear. The deep collar and wide kimono sleeves are new—priced 950.00.

Hamburger's Fur Scarfs

—These show coquettish ways, for they usually snug the chin. Of course, if one would rather, they may wear them hanging gracefully from the shoulders. But wherever and however these fox, lynx, ermine and mink scarfs from Hamburger's are worn they give an air of beauty—lend an air of elegance. (Hamburger's furs are popular because they are chosen with care by an expert as to proper curing and blending.)

(Hamburger's—Second Floor—Monday)



The Silks! The Velvets! The Fall Woolens!

—When one wanders down Hamburger's aisles of silks a-mornings, and sees them drenched in autumn sunlight, one conjures up visions of dazzling gardens enriched in the colors of heliotrope, camellias, peonies, roses and pansies, set off by the darker greens and browns of the foliage.

It does not take much imagery to visualize them into treasured Autumn frocks. And is doesn't require much perspective to see the velvets and woolens of Hamburger's fashioned into the most adored of suits and coats.

Satins that Embrace a Host of Dream-frocks

—54-inch Satin de Lyons, 6.50.
—40-in. Moon-Glo Satin, 5.00.
—40-inch Pussy Willow Satin, 4.25.
—40-inch Satin Lunette 4.50.
—40-inch Satin Barre, 5.50.
—40-inch Faille-back Satin, 8.00.

Velvets Emerge to Take First Place in Fashion's Favor

—40-inch Chiffon Velvets in soft color tones, 7.00.
—40-inch Black Chiffon Velvet, 8.00 to 10.00.
—36-inch Costume Velvet, in autumn colors and black, 3.75 a yard.

(Hamburger's—Main Floor—Monday)

Fashionable Woolens for Autumn's Smart Wear

—Exquisite weaves in the highest grades obtainable as duvetyne, velour de lain, silvertone, Bolivia, fleur de laine, vellouise and others.

—These are in the greatest demand for suits and coats and come in the newest colorings, 5.55 to 15.00 a yard.

SOCIETY.

ferns, and seventy-five guests witnessed the ceremony. The bride wore her mothers' wedding gown and veil. Dr. Carl S. Patton read the service. Dean Skeels of the college of music played the wedding march, and Miss Backstrand sang "O, Perfect Love." A reception followed. The couple left for a brief honeymoon.

Young Author Here.

Mr. D. B. McGrew, a wealthy and well-known writer of novels, is in Los Angeles from Pittsburgh, Pa., and is at the Alexandria, where he expects to complete his latest novel, "The Maribou Hat." Two of his recent works are "Fairviews" and "The Heart to Forgive." After finishing his novel, Mr. McGrew intends to weave a story around the orange groves of California.

Take Apartments.

Mr. and Mrs. James Edward Bullock have given up their home at 611 South Burlington avenue, and have taken apartments at the Stratford, 1735 West Sixth street, for the winter.

For Mrs. Campbell.

Before leaving for an extended visit in Oakland and Seattle, Mrs. Christina Campbell was given a farewell party at the home of Mr. and Mrs. David Thomas. The affair was arranged by members of the local Scottish clubs, of which Mrs. Campbell has been an active member. Her club associates gave her a handsome wrist watch.

Motor Party.

Dr. and Mrs. Laurence Roland Sevier and Mr. and Mrs. Ralph Dobbs are at Coronado for a few days. They attended the Saturday night dinner-dance at the hotel.

Miss Friedman Weds.

Miss Lillian Friedman and Mr. Max Schon were married on the evening of September 25, at the home of her parents, Mr. and Mrs. S. Friedman. Mr. Schon is the son of Mr. and Mrs. S. L. Schon. After a wedding trip the couple will reside in Los Angeles.

By Miss Garrett.

Miss Elizabeth Garrett gave a lawn and dancing party in celebration of her birthday, at the home of her parents, Dr. and Mrs. E. R. Garrett, on Gramercy at Twentieth street. Among her friends present were Dorothy Servis, Helen Servis, Virginia Brocwedell, Florence Kelleher, Martha Hartsell, Bernice Garrett, Banning Garrett, Ruth Sampton, Lucile Brossey, Cozette Brossey, Gordon Brossey, Harry Kaiso and Eleanor Tollman.

Miss Samuelson Weds.

Miss Rebecca Samuelson was married to Mr. A. W. Hackel, last Sunday, at noon, at the Alexandria, Rabbi Myers officiating. The bride was gowned in a soft tan georgette crepe over rose, and carried a bouquet of pink roses. Mr. and Mrs. Hackel motored to Coronado for a month's honeymoon. When they return they will be at home to their friends at the Alvarado Apartments. Both bride and groom are well-known in Los Angeles.

Victor-Kidson Nuptials.

An interesting wedding was that of Miss Vergia Victor of Seattle and Corp. Edward H. Kidson. The marriage was the culmination of a romance which had its beginning while the groom was stationed at Camp Lewis. Later he distinguished himself for bravery while overseas. The ceremony was performed by Rev. I. G. Sigler, at the home of Mr. and Mrs. Edwin O. Lenox, Bronson avenue, Hollywood.

After a brief honeymoon at Catalina Island and other resorts the bride and groom will make their home in Los Angeles.

Home from France.

Capt. Roy W. Hammack has returned from France, where he was engaged as pathologist and bacteriologist in the Medical Corps of the army. He entered the service two years ago. After the armistice was signed he was with the Army of Occupation in Germany.

He was formerly assistant professor of pathology and bacteriology in the University of Philippines, Manila, but before receipt of his commission was pathologist and bacteriologist at the Los Angeles County Hospital for two years.

Here from North.

Mrs. Flora Kahn of San Francisco is visiting her brother and her sister-in-law, Mr. and Mrs. J. M. Hardman, of 2421 West Jefferson street. She will remain in Los Angeles for two weeks.

Out-of-Town Society.

PASADENA.

Fall weddings and engagements are vying with the resumption of club life for the attention of Pasadena society folk these days.

The wedding of Miss Evilla Irene Hurlbut and Alvin Dean of Los Angeles took place Thursday night at the Central Christian Church. Rev. Frank G. Tyrell was the officiating clergyman. The bride is the daughter of Mr. and Mrs. M. C. Hurlbut of 497 Summit avenue, this city. Bridal attendants were Miss Helen Hardan of Glendale, Miss Murrey Keene of Whittier, Miss Etta Roe of Pomona, Miss Zulie Knott of Long Beach and Miss Marjery Sweny and Miss Grace Pyle of Pasadena. Vardaman Bailey of Eagle Rock was best man. The ceremony was attended by many friends of the contracting couple. A reception at the home of the bride's parents followed.

Miss Ruth Irene Dickson, daughter of Mr. and Mrs. H. L. Dickson, and Milton E. Keyster of Oakland, were married at a pretty home ceremony at the home of the bride's parents on Elizabeth street, Wednesday evening. The ceremony was performed by Rev. W. M. Sterling, pastor of the Altadena Methodist Church, in the presence of about one hundred guests. The bride's sister, Miss Frances Dickson, was maid of honor, while the bridegroom was attended by Arthur Ferguson.

Mrs. Elven Musick entertained at a bridge tea at her home on South Madison avenue Thursday afternoon for Miss Vivian Caunt, daughter of Mr. and Mrs. Joseph Caunt of Oakland avenue, whose marriage to George C. Barley takes place soon. On Friday afternoon Miss Minnie Robertson of Oak Knoll entertained at a theater party and tea at the Alexandria in Los Angeles for Miss Caunt, and yesterday afternoon Mrs. J. H. Henry of Oak Knoll entertained at tea at the Alexandria for her.

Mr. and Mrs. Edward Fuller Rob-

SOCIETY.

bins of Oak Knoll this week announced the engagement of their daughter, Theodora, to William Norris Bucklin, Jr., of Los Angeles. No date for the wedding has been announced.

Mr. and Mrs. H. L. Dawes of Pittsfield, Mass., have arrived from the East and are at the Maryland for the winter season.

Mr. and Mrs. J. Wallerstein, who recently returned from their summer stay at Santa Barbara, and who are again occupying their bungalow at the Maryland, entertained at a small dinner party at the hotel this week.

Mrs. L. A. Merritt of Oakland, who spends the winters in Pasadena, has arrived in the city and is again at the Hotel Maryland.

Mr. and Mrs. C. L. Wright of Pasadena have returned from a motoring trip and are at the Maryland for the present.

The Pasadena Women's Civic League will open its season Monday with the first of its fall and winter series of luncheons at the Maryland.

Mr. and Mrs. C. M. Dawes and children, of Rye, N. Y., have arrived from the East to spend the winter in Pasadena. They are at the Maryland for the present, but this week will move into a house they have taken for the season.

Mr. and Mrs. Henry M. Robinson returned the first part of the week from Washington, where Mr. Robinson was winding up his work as a member of the United States Shipping Board, from which he has resigned. The Robinsons are again occupying their beautiful home on South Grand avenue.

POMONA.

A nuptial announcement which created a ripple of surprise was that of Miss Luella Eaton and Ed Gastanau, which was solemnized at the home of the officiating clergyman, Rev. A. T. Van Arnom, pastor of the Ontario Methodist Church. The bride is the daughter of Mr. and Mrs. Hugh Eaton of 250 East Sixth street, and is a popular member of the Loyal Philathea class of the First Methodist Church of this city. Both in church circles and socially, this class has long held the record as Cupid's favorite. Of late there have been various showers and prenuptial gatherings for class members. However, Miss Eaton gave no hint of her own approaching nuptials. On Sunday the young people slipped quietly away to Ontario and though the absence of Miss Eaton from the class was noted, still there was no suspicion that she was being married. The bride wore a smartly tailored suit of blue with hat to match. Mr. Gastanau has been employed for some time in the office of the Southern Counties Gas Company. Upon their return from a honeymoon trip the couple will reside on South Parcells street.

Not until announcement cards were received on Tuesday did it become known that the marriage of Miss Mildred Whipp and Robert Graf had been solemnized in Santa Barbara on July 28, Rev. Stansifer, pastor of the Santa Barbara Christian Church, officiating. The young people did not even take their relatives into their confidence, the bride not wanting to disappoint her father, who had planned a long eastern trip for the two. Thus the marriage came first and then came the trip, and after the unsuspected bride not wanting to disappoint her ment was made. Mrs. Graf is the daughter of John F. Whipp. Both are graduates of Pomona High School in the class of 1912. The bride later attended a finishing school in Bethany, Kan., where she specialized in music and dramatic art. Mr. Graf is a graduate of the University of California, class of 1918. He was one of the star football players on the varsity team. Later he distinguished himself in France as an ambulance driver, and for his service he was decorated three different times. The couple left the day of the announcement for a honeymoon trip, and will probably locate in Los Angeles, where Mr. Graf is employed as a salesman for the Goodyear Rubber Company.

Mr. and Mrs. Hamilton Richmond, 156 Kingsley avenue, are enjoying a visit from Mrs. Ida Hart of Monschool, who is a cousin of Mrs. Richmond, Mrs. Florence Develon, Mrs. W. S. Dupee, and Mrs. Florence Shafer. In courtesy to their guests, Mr. and Mrs. Richmond entertained at dinner Monday, covers being laid for Mr. and Mrs. W. S. Dupee, Mr. and Mrs. Floyd Shafer and daughters, Mildred Dorothy and Virginia; Mrs. Florence Develon, Roy Develon and the hostess. Mrs. Hart will remain for a week visiting relatives here.

Despite the storm of Monday evening, a jolly time was enjoyed by members of the Eastern Star chapter and their families at Masonic Temple, Joseph Allard, Worthy Patron of the chapetr, presided. The programme opened with a delightful solo by Miss Nadine Rice. This was followed by a number of vocal selections by Mr. Dew, a house guest of Mr. and Mrs. W. E. Smith; Mrs. Fred Jacobs offered a reading. Following these numbers there was a humorous skit entitled "The Wonderful Star Family." The cast was composed of the officers of the order. Mrs. Jerome Lydden was Mother Star and her family included Miss Effa Kelly, the recitationist; Mrs. H. L. Sheets, the poem writer; Mrs. F. H. Baldwin, the authoress, and Mrs. Joseph Allard, the musician. Mrs. Kenneth MacRea delivered a rousing speech on woman's rights, and Mrs. E. E. Kelly was the giggling girl. Following the skit, refreshments were served and there was a jolly social hour. Mrs. Sadie Persons was chairman of the committee on arrangements.



Miss Marguerite Caldwell,
Who is the guest of Miss Mary Ambrose of Hollywood.

RIALTO.

Mr. and Mrs. D. M. Williams were delightfully surprised Sunday morning when a group of relatives arrived at their hospitable home on North Date street. Mrs. Williams quickly assumed the role of hostess, serving to the unexpected guests a good old-fashioned chicken dinner, with all appetizing side dishes that go to make up this best of menus. Hours of the afternoon were passed in happy visiting by Mr. and Mrs. Frank Akers and daughter, Frances, Mr. and Mrs. Charles Tice and daughter, Cora, all of Whittier; little Harriet Williams and Mr. and Mrs. D. M. Williams.

Word has been received from Mr. and Mrs. W. D. Hoover, who are traveling about the eastern States, saying that at the G.A.R. convention at Des Moines, Iowa, they met Mr. Hoover's sister and husband, Mr. and Mrs. Charles Masters, and the four togred Indiana in company, visiting many relatives and old friends. Mrs. Masters is known to many Rialtoans through visits here. Mr. and Mrs. Hoover are at Halstead, Kan., this week, their former home, and also that of many local people, as Rialto had its beginning as a Kansas colony.

Tancred Micallef, son of Mr. and Mrs. Micallef of West Foothill boulevard, has arrived home from overseas, bringing joy to the home folks and a host of friends as well.

In honor of Mr. and Mrs. H. P. Welborn, who are soon to leave for a stay at Caruthers, where Mr. Welborn owns a second store, a group of relatives and friends assembled at their beautiful home on North Riverside avenue on Sunday. The guests served 1 o'clock dinner, cafeteria style, and also a picnic supper at 4 o'clock in the evening, while happiest sociability filled the passing hours, long to be remembered. Those privileged to participate included Mr. and Mrs. H. P. Welborn, Mr. and Mrs. William Burrington, Mr. and Mrs. J. E. Weller, Mr. and Mrs. W. E. Elliot and little Betty, Mr. and Mrs. Wayne Weller and daughters, May Louise and Jessie Lucille, Mr. and Mrs. Harry Brimmer, Mr. and Mrs. A. M. Rider and grandson, Lewis Rider, Mr. and Mrs. C. H. Bohannon, Mr. and Mrs. Paul Weller and son, James Harvey, Mr. and Mrs. Edward Burrington and son, Edward Francis, Mr. and Mrs. Kenneth MacRae, Jr., Miss Margaret Bohannon, Miss Louise Weller, Arthur Brimmer and son, Maurice, Orville Weller, Lorne and Burleigh Brimmer. On Tuesday evening Mr. and Mrs. Welborn were the complimented guests at a charmingly-appointed 7 o'clock dinner, given by Mr. and Mrs. W. E. Elliot of North Olive street, and on Thursday evening the United Church people gave a reception in their honor. Mr. Welborn is superintendent of the United Church Sunday-school.

SANTA MONICA.

On Thursday evening, Mrs. E. E. Kennedy, worthy matron of the Ocean Park chapter O.E.S., entertained her officers and their "trailers" at dinner. It is customary in the chapter to give their matron a gift on the occasion of the dinner which she presents regularly. At this meeting the gifts were presented by Miss Bertha Buchanan, Miss Lena Hess and Mr. C. B. Hover. After dinner the hostess took her guests to the Ocean Park pavilion, where dancing was enjoyed by Mr. and Mrs. C. B. Hover, Mr. and Mrs. J. T. Peasgood, Mrs. Anna Webster, Mrs. M. Zerboni, Mrs. Carrie Fraser, Mrs. Louise Buchanan, Mrs. A. E. Mott, Mrs. D. W. Freeman, Mrs. Ada Verge, Mrs. Sara Garrison, Mrs. Rex O. Dell, Miss Bertha Buchanan, Miss Lena Hess, Mr. and Mrs. E. E. Kennedy.

The Fremont circle, Ladies of the G.A.R., entertained recently with a card party at Odd Fellows' Hall. More than fifty guests gathered around the several tables. Several prizes were awarded. The first was won by Mrs. Maude Richardson of El Centro. It was a lovely hand-painted plate.

The Relief Committee of the circle is planning to increase its influential work this year.

A recent meeting of the Serra Vista Sewing Club was held on the Santa Monica pleasure pier. A picnic lunch and short business session took place out of doors. Those enjoying the affair were: Mrs. D. L. Howard, Mrs. Mary Hilliard, Mrs. Sophie Miller, Mrs. Edward Rabineau, Mrs. J. E. McCutcheon, Mrs. Clarence Smith, Mrs. A. I. Griffins, Mrs. A. C. Meady, Mrs. Ray Howard, Mrs. George Herman and Mrs. W. J. Davenport.

Mrs. S. L. Berkley has been chosen chairman of philanthropy in the Santa Monica Bay Women's Club. The position is considered among the most imporfant of the organization and members believe they have an unusually capable occupant this year.

Mrs. H. Wilson Levengood was recently appointed head of another responsible section of the club the music department. Mrs. Levengood is a well-known musician of the South and the club feels that that part of its work will make remarkable strides this year.

REDLANDS.

A formal reception in honor of Rev. and Mrs. S. Frazer Langford was given at the First Baptist Church on Friday evening. He is the new pastor of the church. At the same time there was a reception for the new students of the University of Redlands, for the new members of the faculty and for those members of the faculty who have returned to their work after service overseas. It was largely attended.

A merry party of friends gathered at the home of Max Cunningham, on Walnut street, last night, to help him give a surprise party in honor of the birthday anniversary of his mother, Mrs. Mary Cunningham. Guests came from Long Beach, Ontario and Perris. Cards were enjoyed during the evening. Mrs. Will Chambers, Mrs. Earl Finch and Mrs. George C. Bacon served. There was an immense birthday cake and great fun over the dinner programmes of each guest.

Two of the well-known families of the city were united during the week, when Miss Minnie May Robison became the bride of Frederic M. Burrows. They were married by the Rev. Leon Myers, who is the pastor of the First Christian Church. Mr. and Mrs. J. N. Robison and Miss Ina Robison were the guests at the quiet wedding. The young people will make their home here.

The women of the Methodist church had a membership rally at the beautiful home of Mrs. Mary Folkins, on West Highland avenue, on Wednesday. This was the fortieth anniversary, and each member is planning to bring into the union of the church four new members. The programme was given by Mrs. Colbeck, Mrs. Fouth, Mrs. Williams, Mrs. Folkins, Mrs. Fuller, Mrs. Sering, Mrs. Skinner, Mrs. Beamer, Mrs. Nahmens, Mrs. Roth, Mrs. Norris, Miss Van Loan, Mrs. Chambers, Mrs. Anderson and Mrs. Covington. Mrs. Sleeper, Mrs. Harris and Mrs. Milligan assisted the hostess in serving at the social following the business.

A most delightful affair was given at the home of Mr. and Mrs. D. F. Yoder by Mrs. Charles Ary, last evening, in honor of Miss Beaulah Yoder, who is to be the bride of Harvey J. Ware. It was a complete surprise to Miss Yoder. The guests were: Mrs. Charles Ary, Ruth McIver, Mrs. Marjorie H. Danielson, Joyce and Hilda Yoder, Mrs. E. J. Brown, Mrs. Herbert Nicks, Mrs. F. E. Taylor, Mrs. Don Hice, Mrs. Runa Osman, Misses Dorothy Coombe, Cora Rickett, Doyle Gregg, Priscilla Dean, Susan Henry and Thelfa Elkins.

BUENA PARK.

Miss Gertrude McWilliams of Long Beach visited at the home of her parents, Mr. and Mrs. G. L. McWilliams, for a few days recently.

Mr. and Mrs. Fred Bassler and daughter Madelina of Phoenix, Aris., were dinner guests at the home of Mr. and Mrs. W. F. Mayhew on Wednesday.

Mr. and Mrs. R. H. Duncan visited friends in Los Angeles for a few days recently.

Mrs. M. Meyers, Mrs. J. H. Mackline were all-day guests at the home of Mrs. J. N. Bartholomew, in Santa Ana, Monday.

NORWALK.

Mr. and Mrs. Hauser left Sunday for their home in Missouri, after a two weeks' visit with Mrs. E. G. West.

Mrs. Phillips and son of Highlands visited at the home of their daughter, Mrs. E. O. Johnson, and family, on Sunday.

Mr. and Mrs. Chester Foster of Los Angeles visited Sunday at the home of their parents, Mr. and Mrs. F. J. Foster.

Mr. and Mrs. B. H. Truitt of South Pasadena were Sunday guests at the home of Mr. Truitt's parents, Mr. and Mrs. E. P. Truitt.

Mr. and Mrs. D. H. Clik of Carnegie, Pa., are visiting at the home of Mrs. Roy E. Spiker and family.

WESTMINSTER.

Mr. and Mrs. Hart and Mr. and Mrs. Walter Wilson of Los Angeles were guests at the home of their aunt, Mrs. H. R. Hansen, on Sunday.

Mr. and Mrs. Henry Pope of Long Beach were guests at the home of Mrs. J. H. Walton for a few days recently.

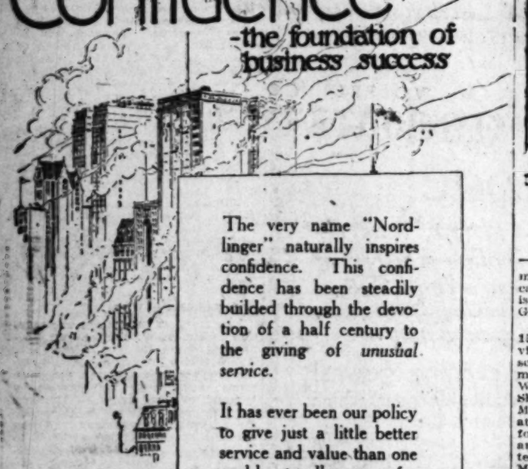
Mr. and Mrs. I. O. Newby of Riverside and Mr. and Mrs. W. J. Edwards, Mrs. Albert Kettler, Mrs. Jolly Stuffelbeem, of Long Beach, made up a party that visited Laguna Beach Sunday.

Mr and Mrs. H. B. Anderson and children, Mrs. C. Phillips and Miss Opal Stoves visited with friends in Los Angeles Saturday. Mr. and Mrs. Anderson were guests at the home of Mr. Anderson's sister, Mrs. Mary Tilton, over Sunday.

Mr. and Mrs. Henry Winters and son, Homer, and Miss Nettie Wilson of Modesto spent Monday at the home of Mrs. W. J. Edwards.

The thirty members of the Chris-

Confidence
-the foundation of business success



The very name "Nordlinger" naturally inspires confidence. This confidence has been steadily builded through the devotion of a half century to the giving of *unusual service.*

It has ever been our policy to give just a little better service and value than one could naturally expect for his money. The reward has been the absolute confidence of an ever-growing patronage.

LOS ANGELES' FIRST JEWELRY HOUSE

J. Nordlinger & Sons
ESTABLISHED 1869
651-653 SOUTH BROADWAY

A SENSATIONAL PRICE REDUCTION.

SALE of WOMEN'S PUMPS

Tomorrow MONDAY Only

Thousands of pairs beautiful high-grade pumps up to the minute in style and quality—every size and width a fortunate factory purchase.

On Sale Monday at About Half Price

Dull Kid Pumps
Covered French heel.

Patent Leather Pumps
New York Styles.

White Kid Pumps
Full covered heels.

Plain Dress Pumps
All sizes; all leathers.





$5.00 A PAIR

Values up to $10.00. Monday Only



Sale at Both Stores. Shop Early Monday.

"Walker's"
TWO STORES

709 SOUTH BROADWAY 429 SOUTH BROADWAY

This Store Open All Day Saturday

Hamburger's
ESTABLISHED 1881

Music Hath Charms for Every Age—



The Age of Childhood

—With its carefree hours of play and its happy, joyous days, is the building, the impressionable age of mankind.

—Then it is that the home environment, the music, and the books or childhood dreams, mould the character and the future of men and women.

It is the age of fairy tales, of imagination, of dreams, the age when music has its important part in the education of young America.

A Phonograph for Every Home at Hamburger's

—And, every home should have a phonograph for the character-building environment it brings to the little folks of the household—the nursery rhymes, the folk songs, the bed-time stories can best be sung or told by the Phonograph.

Records for Every Phonograph

—Whatever phonograph you may have select your Records at Hamburger's from one of the most complete libraries on the Pacific Coast. Children's records a specialty at Hamburger's.

Ask About the Hamburger Christmas Phonograph Club and Record Library Plan

(Hamburger's Phonograph Salons de Luxe—Third Floor.)



Have Your Old Plumes
Cleaned, Recurled, Redyed and Remade by Cawston

In the hands of Cawston experts your old plumes can be transformed into fashionable new pieces in any color you desire. The vogue in ostrich styles is created by Cawston designers.

We can tell you in advance just what can best be done with your plumes. Bring or send them to us. We will estimate the cost in advance.

See the wonderful display of new Cawston ostrich plumes, Cawston ostrich neck pieces, Cawston ostrich turbans, Cawston ostrich bags, and other new Cawston creations.

CAWSTON OSTRICH FARM

Soothe tired nerves for restful sleep. At night apply

BAUME ANALGÉSIQUE BENGUÉ

on the forehead and back of neck. Keep a tube handy

Thos. Leeming & Co., N. Y.

CERTIFIED MILK

is the only guaranteed Pure, Clean Milk. Particular people should insist upon this kind.

PRODUCED AT ARDEN DAIRY
Main 1444.

READ the Big Complete list of Used Car Bargains in THE TIMES—Hundreds More than any other Los Angeles newspaper

y Saturday

rger's
ED 1881

Charms
Age—



Childhood
and its happy, joyous
ionable age of mankind.
nt, the music, and the books
aracter and the future of
dreams, the age when music
young America.

for Every
burger's
graph for the character-build-
of the household—the nursery
can best be sung or told by the

Phonograph
ecords at Hamburger's from one of
hildren's records a specialty at Ham-

Hamburger
raph Club
rary Plan
Luxe—Third Floor.)



Your Old Plumes
ned, Recurled, Redyed
Remade by Cawston
ds of Cawston experts your old
be transformed into fashionable
n any color you desire. The vogue
yles is created by Cawston design-
you in advance just what can best
h your plumes. Bring or send them
will estimate the cost in advance.
the wonderful display of new
wston ostrich plumes, Cawston
rich neck pieces, Cawston ostrich
ons, Cawston ostrich bags, and
er now Cawston creations.
AWSTON
OSTRICH FARM



FIED MILK
Clean Milk. Particular people should
D AT ARDEN DAIRY
Main 1444.

Complete list of Used Cars
THE TIMES—Hundreds
her Los Angeles newspaper

SOCIETY.

Christian Endeavor were pleasantly entertained at the home of W. E. Smith last Friday evening. After a delightful evening of games, refreshments of ice cream and cake were served.

ALHAMBRA.

Last Friday evening the members of the Marengo-avenue Methodist Church of Alhambra held their annual get- together dinner with over a hundred present. Special music was provided for the evening, which was enjoyed by all present.

Rev. John Barnhart, pastor of the church, left this week to attend the Central Methodist Conference at Santa Barbara and the success of his every work was shown through the attendance and enthusiasm at this annual affair. The speaker for the evening was the district superintendent, Dr. W. L. Y. Davis of East California street, Pasadena, who is very popular and entertaining. He presented to the church membership, following his address, the budget for the coming year.

An election also was held appointing a representative to the annual district electoral conference.

The marriage of Miss Erma Dunn of 309 South Almansor, Alhambra, and Malcolm Middleton of Nogales, Ariz., which was solemnized at the home of the bride, Thursday evening, was a quiet affair with only the family of the bride present. The Rev. John R. Atwill, pastor of Vinton Memorial Episcopal Church of San Gabriel, performed the ceremony. The home was beautifully decorated with pink roses and greenery, with Cecile Brunner roses on the bride's table. The bride, who wore a beautiful dark blue traveling gown, had no attendants. Mrs. Robert Thatcher, accompanied by her sister, Mrs. Ralph Hornby, sang several of her own compositions, "The Days of Days" and "When Do I Need You Most." Immediately after the ceremony a wedding supper was served the guests. The young couple, who left for their home in Nogales, Ariz., Friday morning, will spend a few days in Tucson. The groom, who served with the marines in France, was recently discharged from the service. His former home was in New York, where his parents still reside. They were not able to attend the marriage of their son.

ORANGE.

Mr. and Mrs. I. L. Collins have returned to their home on East Chapman avenue after an extended auto trip through the northern part of the State. They visited at Oakland and spent some time in the Yosemite.

Mr. and Mrs. O. E. Gunther, Mr. and Mrs. L. D. Gunther and Mr. and Mrs. Fred Struck left this week for a trip to San Francisco. Minnert Gunther accompanied them and will return from the Bay City to visit his brother, Mr. William Meeske, at Lodi.

Messrs. and Mmes. Frank Dworak and Frank Misko of Ord, Neb., were visiting during the week at the home of Mr. and Mrs. Clark Lamerton on East Palmyra.

Mr. and Mrs. Charles Schaffert and baby boy are here from Washington, visiting with his parents, Mr. and Mrs. Mike Shaffert.

J. J. Cox of South Glassell street has returned from a two weeks' business and pleasure trip to the old home near Ayr.

Mr. and Mrs. Clate Stinfield of the Chapman avenue are entertaining the family of their niece, Mrs. A. J. Lea of Osborne county, Kansas. They expect to locate in Orange and stay for the winter at least.

Glenn Ryan, son of Mr. and Mrs. W. M. Ryan of Villa Park, left Thursday morning to take a course in mechanical engineering at the Oregon Agricultural College.

Rev. W. C. Geyer is in attendance this week at the annual Methodist conference at Santa Barbara.

Mrs. Josephine Shell returned the first of the week from a delightful five weeks' visit with her sister, Mrs. J. A. Airhart at Seattle, Wash.

Among the young people who have left the past week to take up the year's school work at Stanford University are: Misses Florence Pixley and Virginia Flippen, Roeh Bradshaw and Alvin Dierker.

Rev. and Mrs. H. V. Harris left Thursday night for a three weeks' motor trip to various points of interest in the northern part of the state. They expect to spend some time in the Yosemite Valley and with relatives at several points around San Francisco.

Dr. and Mrs. W. M. Popplewell and daughter, Marjorie, arrived home the first of the week from their three months' trip through the Northern and Eastern States. The Santa Fe trail was followed as far east as the Missouri River, visiting en route Yellowstone Park, the Grand Canyon and other points of interest. Fourteen States were visited and all during the 7000-mile trip Dr. Popplewell was ardent booster for Southern California and particularly Orange county.

BEAUMONT.

J. D. Funk spent the week's end in Los Angeles visiting friends.

Herst A. Pippel, who has been spending some time in Beaumont as the guest of H. L. Priest, left Monday for his home in Minneapolis.

Mr. A. T. Gantt returned from Los Angeles, where he spent Saturday and Sunday, last.

Mr. and Mrs. Claude Bailey, who have been visiting in Billings, Mont., with the idea of locating there, have returned to Beaumont and will make this their home.

Mr. A. L. Demund of Yuma, has purchased the Redmond place and will make this his home.

Albert Brower and A. J. Burdick, have returned from a business trip to Los Angeles.

Reginald Foster and Miss Mildred Lesige of this city were married in Riverside Monday.

Mr. and Mrs. John G. Williams and their daughters Elsie and Effie and son, John, of Dallas, Tex., arrived in Beaumont this week and will hereafter make this city their home.

The reception programme given to the school-teachers last Tuesday was a success from every point of view, being attended by over 400 citizens.

Lieut. Lester Reynard, who has been attached to the aviation service, has received his discharge and returned home Wednesday, last.

John H. Troxel and Miss Kathyrn Mader, daughter of Mr. and Mrs. Thomas Mader, were married at 9 o'clock Tuesday, last, at San Gorgonio Catholic Church. The ceremony was followed by a wedding breakfast, to which a number of friends and relatives were invited. The newly-married couple will move to Los Angeles, where they will make their future home.

TORRANCE.

The Tennis Club held an enjoyable meeting at the home of Mr. and Mrs. George Greaves on Arlington street, Monday evening. Cards were played, the pleasant contest for points claiming attention most of the evening. Mrs. Charles Turner and Dr. Lancaster received the high honors while Mrs. Sam Rappaport and Harry Dolley were given consolation prizes. Refreshments were served after the game.

The marriage of Miss Isabel L. Woodward and William H. Tolson, which was solemnized at San Dimas last week, was of no little interest locally as the groom is a resident of Torrance and the happy couple will be in this city. A honeymoon to San Diego proceded the homecoming to their residence on Gramercy street.

Mr. and Mrs. Nelson Reeve were the honored persons at an informal reception given them Thursday evening. The members of the Torrance Band and their wives formed the merry crowd. Mr. and Mrs. Nelson were recently married and this occasion was to welcome them to Torrance.

Mr. and Mrs. Harry McManus and Calvin Overdeer left Tuesday morning for a motor trip to San Francisco.

Mr. and Mrs. J. H. Milburn entertained a number of guests for dinner Thursday evening. Out-of-town guests were Rev. and Mrs. T. J. Oliver Curran of San Pedro.

Warren Webster, who has been a Torrance resident for some time, left Saturday to make his home in Imperial Valley.

VENTURA.

Ralph Oberg, who recently returned from service overseas, wedded in Los Angeles last week, Miss Blanche Ellis, daughter of Mrs. Alice Ellis, former residents of Ventura. Mr. and Mrs. Oberg will make their home here.

Complimenting Mrs. Jessie Cook on her birthday, Mrs. Amos Miller entertained with a prettily appointed dinner party Saturday.

Among county society people who had boxes for the races at the county fair this year were E. P. Foster, Adolfo Camarillo, T. J. Donovan, T. G. Gabbert, C. G. Worshman of Somis and T. W. McGlinchey. All boxes were occupied by large parties of relatives and friends during the three days of the races.

Complimenting Dr. Scaife, a traveler and scholar with whom Rodney Putman became acquainted while abroad last year, the Putmans entertained at dinner Friday night.

Hostesses at the E.C.O. Club Monday were Miss Kate Weaver, Mrs. Agnes Charlebois, Mrs. Harle Walker.

Mrs. W. W. Bristol gave a musicale to a select group of friends at home in The Ojai on Monday.

Mrs. W. E. Shepherd was hostess to the Tuesday Club this week, the revival of interest in California landmarks being the topic of the after noon.

Among Venturans at the Belvedere dance at Santa Barbara Saturday night were Mr. and Mrs. Harry Pardee, Mr. and Mrs. Selwyn Beaman, Miss Corrine McGonigle, Miss Josephine, Beckley, Harold Beckley and others.

Among those who picknicked in Foster Park Sunday, were a group of relatives and friends who had a barbecue for Miss Maude McGonglie and Mrs. Harry Lucas, who are visiting here from San Francisco.

Mrs. W. G. Wilde was hostess to the Shakespeare Club on Wednesday afternoon. Mrs. W. E. Oaks was chairman of the day.

Mrs. Sam Cole entertained the Wednesday Afternoon Club at her home this week.

Donald Roff, the 12-year-old son of Mr. and Mrs. Harry Roff, celebrated his birthday anniversary on Monday evening with a party to which all the small boys of St. Paul's vested choir were invited.

Miss Prudence Paxton and Lee Shaffer of Pomona were married at the Presbyterian parsonage Wednesday evening. The ceremony was witnessed by Mr. and Mrs. Maurice Phay, Mrs. Phay being the sister of the groom.

In honor of Mr. and Mrs. Louise Kohl who left this week for Newark, N. J., to reside, Mr. and Mrs. J. W. Black entertained at dinner Tuesday night.

P. J. Kelley took all the youngsters who belong to the junior Epworth league of the M. E. church up the beach on Friday and gave them a watermelon feast and a weenie roast.

LAKE ELSINORE.

Judge Milo Smith of Cedars Rapids who has been spending some weeks here for his health, has returned home.

Miss Helen De Cou returned for a visit to Los Angeles.

Miss Maria Altum has returned to Elsinore, she has taken up her residence and will attend school here.

Mr. and Mrs. Amesbury of the Amesbury Hotel, were in the city attending to details in connection with the new hotel building.

Mr. and Mrs. A. S. Burnham who have been taking a vacation at Newman, have returned home.

EL SEGUNDO.

The eighth birthday of little Miss Lorraine Thurston was celebrated at the home of her parents here Saturday afternoon. Games were played and a splendid time was enjoyed. Refreshments were served at an attractive table decorated in pink, carnations carrying out the color motif. The guests numbered Irene and Paul Manderville, Patricia Work, Ruth Ward, Carrel Skinner, Jessie and Stanley Hardcastle, Royal Thurston and Rodney Allen of Los Angeles.

Mrs. Lida Fitzgerald, and daughters, the Misses Virginia and Evelyn, Miss Gertrude Sliegh, Miss Constance Bell and Miss Lucy Tucker were the guests of friends in Los Angeles, Tuesday evening.

Mr. and Mrs. Robert Linticum left this week for Breenville, Tenn., where they will spend several months.

The Dancing Club of El Segundo enjoyed a pleasant pilgrimage to Venice Tuesday evening where dancing was indulged in at the pavilion. Refreshments were served. Those who went from here were Mr. and Mrs. V. D. McCarthy, Mr. and Mrs. H. Hanna, Mr. and Mrs. M. Moore, Mr. and Mrs. M. Kelley, Mrs. R. M. Converse, Mrs. Violet Thurston, Miss E. Rueger, Miss R. Hanna, F. Smith, L. D. Dimm, C. S. Dimm, W. E. Peterson, H. Bailey, H. Ivers, Glen Daniels, R. Allen, M. Custer, W. Hooper and D. Hanna.

Floyd Donaldson left the fore part of the week for a trip through Oregon and Washington.

HERMOSA BEACH.

Mr. and Mrs. C. McBride of Fullerton are spending the winter here. Mrs. McBride is a teacher in the city schools. Mr. McBride has just recently returned from overseas service.

Mr. and Mrs. G. C. Hamilton of Kansas City and Mr. and Mrs. Lee Herle of Ahville, N. M., who are touring the West, are enjoying a sojourn at Hermosa Beach for a time.

Miss Clara Branch and brother Delmer, have entered the University of Redlands. They are the children of the Rev. H. H. Branch of this city.

Mrs. J. Skelton has gone to Murrietta Hot Springs for a couple of weeks.

G. S. Thatcher and H. O. Wagner returned recently from a trip to San Francisco.



Miss Margaret Maxwell,
Who is at the Maryland from St. Louis.

Mr. and Mrs. A. C. Tolman and family are newcomers to Hermosa Beach, having come here from Lompoc, Cal. They expect to become permanent residents as Mr. Tolman has entered business here.

ANAHEIM.

Misses Sophie and Mary Rimnan entertained for the Wednesday Afternoon Five Hundred Club, at their home, on South Palm street, on Wednesday, with Mrs. Grim winning first prize, and Mrs. Dolan, second. At the 5 o'clock luncheon covers were laid for Mmes. C. F. Grim, E. Borchert, J. Schneider, W. A. Dolan, William Falkenstein, J. J. Dwyer, F. A. Yungbluth, A. B. McCord, F. A. Backs, Jr., J. Hartung and Miss Annie Ryan.

Members of the encampment branch of the I.O.O.F. were entertained at the home of Judge J. S. Howard, on Wednesday evening, the affair having been arranged by Mrs. Howard in honor of the judge's sixtieth birthday anniversary. The judge has been prevailed upon by the encampment of this district to accept the office of deputy patriarch for another year, and early in October will attend the grand encampment at Santa Cruz.

Mrs. George Dunsmoor, assisted by her mother, Mrs. A. W. Reeves, was hostess at a five hundred party on Wednesday afternoon, at her cosy Janss-street home. Mrs. Oscar Heying captured the first prize,



New Footwear Styles
for Fall

Exclusive
BOOTERY
Designs

The individual points of style refinement which women have come to recognize as typically BOOTERY, are notably evident in these new fall conceptions.

Exclusive modes for every occasion—street, dress, sport or evening wear—the season's latest creations.

C. H. WOLFELT CO.
The BOOTERY
REG. U. S. PATENT OFFICE
Smart Shoes for Women
432 SOUTH BROADWAY
Los Angeles Pasadena San Francisco

GOOD Used Cars—the classified columns of The Times contain Hundreds of More offers to select from than any other Los Angeles newspaper.

Personally
Selected

The unusual character for which Feagans & Co. merchandise offerings are so well known is the result of fine judgment exercised in personal selection.

Some of the most important and most interesting wares it has been our privilege to present in a long time have come to us within the past fortnight, rushed to us by our Mr. Geo. E. Feagans, who has been in eastern markets personally searching out merchandise of distinguished character for our critical patronage.

—Wonderful diamond set sautoir and ribbon wrist watches priced up to as high as $3500.00.

—New 14-karat gold vanity cases and purses in smart new odd shapes, with 14-karat gold strap handles, jeweled and plain.

—New 14-karat gold and platinum Waldemar chains for men, some with pearls and diamonds.

—Wonderful new belt buckles of gold and platinum, paved with full cut diamonds, $350.00.

—New cigarette and cigar holders of amber, ivory, black amber and briar, and smart combinations of each, mounted in 14-karat gold, $5.00 upward.

Feagans & Co
famous for Diamonds
218 West Fifth Street
ALEXANDRIA HOTEL BUILDING

GEMS JEWELS WATCHES CLOCKS
SILVER STATIONERY

See Our Windows For Greater Values

Bon Ton
347 and 349 South Broadway

See Our Windows For New Styles



SELLS LATEST STYLES
---FOR LESS



Over 1000 New Suits, Coats and Dresses

Just Received and Put On Sale First Time Monday



As the season progresses Bon Ton's buying staff has been sending better and better values and now they have reached the pinnacle of their success. Here we offer Monday Beautiful Suits, Coats and Dresses at three prices that are lower than any one expects to pay for these high-grade exquisite newest models.



Suits, Coats, Dresses

More Than 100 Styles
at Less Than Elsewhere

$25.00 $29.50 $35.00

More than 100 styles, more than 3000 garments to make your choice from. Every conceivable est material, every beautiful new model, every size is in this great collection. And remember, they are all big Bon Ton values. Other garments equal values priced $45 to $95.

Plush Coatees
$19.50 ... $25.00
The vogue of New York—they are swagger and warm.

Clean-up Sale of 150 Dresses
Values to $35 $15 and $19.50 Values to $35
Early Falls models in Georgette, satin, taffeta, serge and Jersey. A dress for every want. Big bargains. Monday only.

Hats
$7.50 ... $10.00
Prettiest new Parisian reproductions for less at Bon Ton.

BON TON 347-349 SOUTH BROADWAY

SOCIETY.

while the consolation went to Miss Sheila Ross. Her guest list included Mmes. Oscar Heying, Edgar Hartung, J. E. Baker, B. H. Sidnam, E. E. Brus, O. P. Rust, A. W. Reeves, Charles Harbeson, F. B. Kern, A. B. McCord, H. L. Soares, Percy Bradford, R. Maas, H. E. W. Barnes, J. Carroll, J. H. Garnett, H. T. Hathaway, Grace Adking, Hazel Birdsley of El Paso, Misses Lillian Bennerscheidt, Hazel Lacey, Freida Janss, Nina McLellen and Hazel Morningstar of Lordsburg, N. M., and Sheila Ross of Fullerton.

Mr. and Mrs. E. H. Adams entertained at dinner on Wednesday evening, as a farewell to Dr. and Mrs. S. J. Paschall and Mr. Murray Paschall, who left on Monday for Ben Hur, near Raymond, Cal., to reside. Aside from the honor guests, those present were: Mr. and Mrs. H. O. Henderson, Mr. and Mrs. Lloyd Moore, Allene and Sam Adams.

Miss L. Raymond left this week for Chicago, to be absent about a month. During her absence her mother, Mrs. L. Raymond, and Mrs. F. J. Ahlborn and son will spend several weeks at Long Beach.

Dale Quarton, who left on Tuesday evening for the Annapolis Naval Academy to resume his studies for another year, after a short furlough spent with his parents here, was the honor guest at a farewell dinner given by Mr. and Mrs. L. D. Witherill, on Monday evening. Others present were: Mr. and Mrs. W. P. Quarton, Mr. and Mrs. Wade Quarton, Miss Fern Quarton and Hugh Montgomery of Los Angeles.

Two of Anaheim's most popular young people went quietly to the parsonage of the Presbyterian Church, on Tuesday morning, and were united in marriage by Rev. C. B. Hatch. They were accompanied by Mr. and Mrs. Fred Weisel. Immediately after the ceremony they left at once for a short honeymoon in San Diego, and on their return will reside here, as the groom is associated with a tractor agency, and has made an enviable record in salesmanship since returning from army service. Both are very popular. The bride is a daughter of B. Fisher, while the groom is the son of Mr. and Mrs. G. M. Tedrick.

Mrs. George L. Booth was a charming hostess on Friday afternoon, when she entertained a few friends informally in honor of Mrs. Forrest Heinzie, who, with her husband, came here a short time ago to reside. The early part of the afternoon was passed at cards, with Mrs. Sidnam winning first prize and Mrs. William Locke, second. Then a "Floral Love Tale" was played, with Miss Morningstar winning the prize. Those invited to meet Mrs. Heinzie were: Mmes. T. L. Singleton, M. C. Goff, B. H. Sidnam, W. E. Alexander, William Locke, Miss Morningstar of Lordsburg, N. M., and Mrs. F. A. Dew of Pomona.

SANTA BARBARA.

Mr. and Mrs. Marshall Field III and their little son and daughter, who have spent the summer at El Mirasol, in Santa Barbara, and their house guests, Rudolph de Trafford of England and Ronald Tree of Chicago, are now en route to the Field home in Chicago in Marshall Field's private car. Many exclusive society affairs were given in Montecito and Santa Barbara in honor of the Fields and their guests.

Mr. and Mrs. S. L. Berg of Pasadena have concluded their summer's stay at Montecito Park and have returned to their home in the south.

Mr. and Mrs. Warren D. Clark have returned to their home in Los Angeles after a summer's stay in Montecito.

Mr. and Mrs. Samuel S. Hinds have returned to their Pasadena home after a summer at Earlton Lodge, Montecito.

Mrs. Richard Hodges and her son, of New York, have closed their Montecito home for the winter, and will spend several months in Pasadena.

Dr. and Mrs. Henry H. Sherk and daughters, have returned to their Pasadena home after an entire summer season in Montecito.

Mrs. Stephen Vincent Childs and children have gone back to Los Angeles for a brief stay, after a sojourn of several months in Montecito. They expect to leave shortly for an eastern visit.

Mr. and Mrs. Hugh McFarland of Pasadena have closed their Montecito home and gone to Pasadena for the winter.

Mrs. Neal Snow of Baltimore, Pasadena and Santa Barbara is closing her Santa Barbara home, and will winter at Pasadena.

Mrs. James Marwick returned during the past week to her Montecito home from San Francisco and the East.

Mrs. James Maynard has joined the Montecito colony wintering this season at Pasadena.

Mr. and Mrs. R. L. Benson, a popular bridal couple from New York, Philadelphia and Princeton, N. J., are spending a portion of their honeymoon in Santa Barbara as guests of the Belvedere. Their marriage was a September event in Princeton.

Mrs. William H. Bliss of Montecito motored to Los Angeles Wednesday, taking the train from Los Angeles for New York. Mrs. Bliss expects to be absent until late in December.

Col. David Tod Perkins has returned to his suite in the Belvedere from an extended visit in Akron, O.

Mrs. Clinton B. Hale and her daughter, Miss Ellen Chamberlain, expect to return next week from her ranch in Wyoming.

VAN NUYS.

One of the most enjoyable affairs in the history of the Van Nuys Pythian Temple was the farewell reception in honor of Mrs. Warren Andrews Friday evening, at the home of Mr. and Mrs. L. L. Whitson on West Sylvan street. There was a large attendance of members and after a delightful social evening dainty refreshments were served. The Temple presented Mrs. Andrews with a beautiful set of Pyrex ware, to which she responded in a few well-chosen words. Mrs. Andrews left this week to join her husband in Berkeley.

Mr. and Mrs. E. Smith, who have been visiting for several weeks at the home of Mr. and Mrs. C. T. Millee, left Monday for their home in Alameda.

Ross Rehart of the United States Navy spent Tuesday in Van Nuys, visiting with friends.

A delightfully-appointed birthday dinner was served Sunday noon in honor of Mrs. H. F. Owen at her home on West Vanowen street. Those present as guests of Mr. and Mrs. H. F. Owen on this happy occasion were: Mr. and Mrs. S. M. Wilson of Ventura, Mr. and Mrs. H. L. Owen and daughter, Geraldine, of Ventura, Mr. and Mrs. L. D. Owen of Mission Acres and Rev. and Mrs. Warren Elsing and little daughter, Margaret, of Van Nuys.

Mrs. R. W. Bishopp of Wickenburg, Ariz., spent the week at the home of Mr. and Mrs. M. Yaggy on Hazeltine avenue.

Mr. and Mrs. M. Amestoy and family of Los Angeles were Sunday visitors at the home of Mr. and Mrs. F. A. Kellogg on West Friar street.

The Van Nuys chapter P.E.O. met Wednesday afternoon at the home of Mrs. C. Marston on South Sherman way. Fourteen members were present.

Mrs. Candace Richardson spent several days in Oxnard this week visiting with relatives.

Mr. and Mrs. Leonard Brown and son, Alan, of Alhambra are visitors at the home of Mr. and Mrs. G. W. Walker on Vanowen street.

FULLERTON.

Mrs. F. M. Frost of 127 East Union avenue celebrated her birthday this week with a home party of friends from Hollywood and Los Angeles, Santa Ana and Anaheim, all from her old home at Atchison, Kan. The event of the day was the fine chicken dinner, which was served at 6 p.m. All departed for their homes at a late hour, after wishing Mrs. Frost many happy returns of the day.

The Placentia Round Table held the first meeting of the season Wednesday, October 1, at 2:30 p.m. The topics for the afternoon were: "Evolution of the Dwelling House," by Mrs. Frank Dowling, and "Present Day Agriculture," by Mrs. J. E. Scott. Hostesses were Mrs. A. T. Pendleton, Mrs. George E. Myers and Miss Lucy Almes.

The Ebell Club of Fullerton held the first meeting of the year Friday, October 3, at 2:30 o'clock. The meeting was held at the Arena Gym. There was a business session preceding the programme.

Rev. H. B. Clark left Tuesday to attend the annual conference of the Methodist church, in session at Santa Barbara. Among matters of import to be considered at this time is that of the election of delegates to the general conference.

Mrs. E. Lamhofer was hostess to the Tuesday Club Tuesday afternoon at her home on East Amerige avenue. An abundance of blossoms added to the hospitable atmosphere of the charming home, and a delightful afternoon was spent. After a session of cards, in which Mrs. W. A. Skilliman scored first and Mrs. L. M. Gardiner second place, dainty refreshments were served.

Miss Elizabeth Arnold of Kansas City, Mo., arrived in Fullerton recently and is the guest of her sister, Mrs. Ida A. Budd, on West Commonwealth avenue, with whom she will spend the winter.

Word has been received at Yorba Linda of the marriage of Miss Mary Whiton and Mr. E. Porter, both of whom were formerly in the employ of Stein, Fassel & Hax, the marriage taking place September 18. The young couple are spending their honeymoon at Catalina.

Dr. and Mrs. Marion Dillon of El Monte were guests of Dr. and Mrs. J. G. Lang this week, the two doctors being former classmates in college. Dr. Dillon was formerly of Missouri, moving to El Monte some two years ago.

PERRIS.

Arthur Farmer returned Saturday last from Del Rosa to visit with his family.

Mr. and Mrs. W. Weaver have returned to Perris Valley, after having spent the summer in San Jacinto.

Mrs. Reuna Reynolds returned Wednesday from the East, where she has been visiting for three months.

Mr. and Mrs. T. D. Kirkpatrick, who have been spending a holiday at Keen Camp, returned Monday.

Mr. and Mrs. Fred Northrup left Tuesday on a long trip to visit their children in Minnesota.

Mr. and Mrs. Harry Hughes spent the week-end at Newport Beach.

Mr. and Mrs. Frank Hartwick returned from Arrowhead, where Mr. Hartwick has been employed.

Miss Fannie Cummins, who has been visiting here with her brother, returned to her home in Fresno.

Rev. and Mrs. George Haffen left Wednesday for Santa Barbara, where they will attend the conference of the Methodist Church.

Dr. George F. Kengot, superintendent of the Southern California Congregational conference, will occupy the pulpit of the Congregational Church on October 5.

Mrs. Roy Hannock of Val Verde has as her guest this week, her mother, Mrs. Helen Joyce of Los Angeles.

The Christian Endeavor social at Val Verde Friday night was a success from every point of view. Recitations, readings and music made a very interesting programme.

At the tri-counties reforestation convention, to be held in Anaheim on October 9, Perris will be represented by H. M. Harford.

HEMET.

Mr. and Mrs. W. W. Van Oram returned from Pasadena, where they attended the Huff-Jones wedding.

Misses Carrie Smith, May Morrow and Mary Wilson left Monday for Claremont, where they will attend college this year.

Homer D. King, a reporter on the San Bernardino Sun, is spending a week's vacation with his parents.

Miss Augusta Lorenz arrived from Oregon Monday, to visit her mother and sister in Diamond Valley.

Russel Black went to Riverside Monday, where he will study at the Polytechnic.

Mr. and Mrs. J. A. Ketcher of Santa Ana are visiting here this week with J. O. McBurney.

Miss Bernice Wellman of Fullerton has been for the past week visiting friends in Hemet.

Miss Ida Brown of Riverside is a guest this week with her brother, H. S. Brown and family.

Mrs. A. W. Kirk of Los Angeles is in the valley this week, visiting with friends.

Mr. and Mrs. Fred Scott returned Sunday from Los Angeles.

Mrs. S. F. Daniels of Pomona is a guest of W. C. Goodhue.

Vistor Freeburg, who has been in the employ of Paul Salker, returned to Los Angeles Saturday, where he will begin his second year of preparation at the Bible Institute for foreign missionary work.

E. D. Bourland and wife are guests at the home of the former's sister, Mrs. W. W. Van Ornam. Mr. Bourland, who has been in the navy in the Philippines, is here for an extended visit.

Beautiful Women
Are Irresistible!

WOMEN are admired who are attractive mentally as well as physically. Sweetness and amiability are attractive. Add beauty to these and a woman is irresistible.

A correctly designed corset is a healthful corset and health begets beauty.

MODART Front Laced Corsets enhance a woman's beauty by promoting her general good health, because they are poise designed.

Correct poise is conducive to proper breathing, good muscular development and active circulation. These in turn bring good color, clear skin, bright eyes, and the curves that are the charm of a woman's figure.

Poise-designing with front lacing make the MODART a corset of health.

A trial fitting by our expert fitters may be had without obligation and will help you to understand the value of the MODART Corset to your health.

Newcomb's Corset Shop
535 So. Broadway



Gems

BEAUTY, individuality—both are undeniably evident in the jewelry display at Brock and Company. This is particularly true of the specially designed diamond and gem set jewelry.

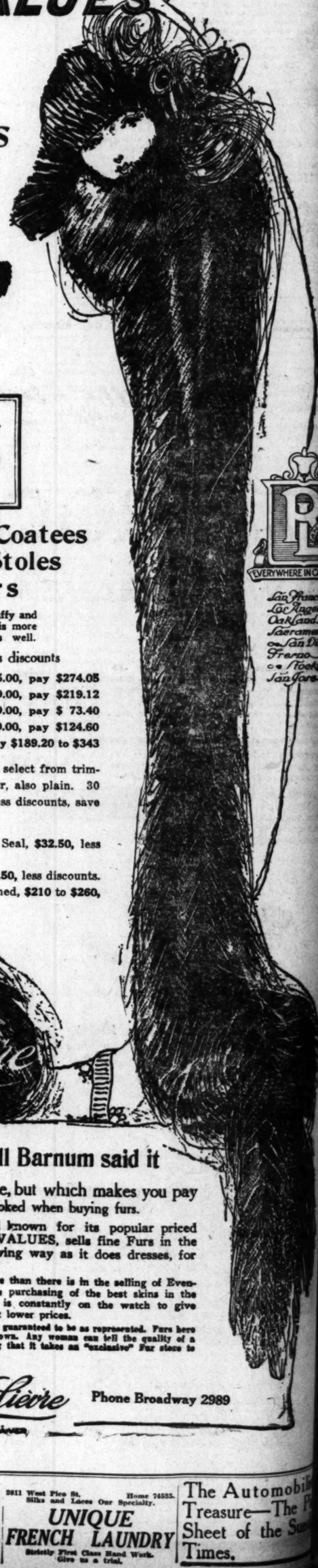
HERE are to be found diamonds that delight the vision. These diamonds are as perfect as our diamond experts are able to obtain in their world quest for the best, and their cutting and brilliancy are such that it is a pleasure, indeed, to recommend them to your attention.

PAY US a visit and see the unusually large collection of diamond set rings; gem set brooches, diamond set bracelet watches; engagement and gift rings set with diamonds in special platinum mountings; bracelets, rings and other pieces, set with sapphires, emeralds and rubies; solitaries exquisitely mounted in special settings; gentlemen's scarf pins with beautiful settings of platinum.

Either as a purchaser or a visitor you are always welcome.

Brock and Company
437 439 441 BROADWAY

The PROOF of better VALUES are Discounts on Furs up to 20%



Capes, Coats, and Coatees
Scarfs, Throws, Stoles
and Chokers

Wolf, the most popular skin, soft, fluffy and durable, replaces Fox, because Fox is more expensive and does not wear as well.

Large Wolf Scarfs $45 to $85, less discounts

Kolinsky Cape ..... $315.00, pay $274.05
Genuine Mink Scarf Tails ..... $249.00, pay $219.12
Black and Taupe Lynx Scarf .... $ 79.00, pay $ 73.40
Skunk, pockets and tail ..... $149.00, pay $124.60
Skunk Capes ..... $215 to $395, pay $189.20 to $343

Hudson Seal Coats, full ripple back, select from trimmings with squirrel, skunk or beaver, also plain. 30 and 36 inches long, $365 to $585, less discounts, save $51 to $94.

Chokers: Squirrel, Mole, Hudson Seal, $32.50, less discount.

Marmot Sport Coats, $150 to $189.50, less discounts.

Sealine Sport Coats, plain or trimmed, $210 to $260, less discounts.

Reich-Lievre
RICH AND LEE-A-VER

Bill Barnum said it

Exclusiveness, which is not exclusive, but which makes you pay more, is one important item not to be overlooked when buying furs.

This EIGHT store INSTITUTION, well known for its popular priced merchandise, its everlastingly BETTER VALUES, sells fine Furs in the same liberal and BETTER VALUE giving way as it does dresses, for instance.

There is no mystery in the Fur business, no more than there is in the selling of Evening Gowns. An expert who concentrates on the purchasing of the best skins in the market, in quantity lots to supply EIGHT stores, is constantly on the watch to give Reich and Lievre customers the best there is at lower prices.

Furs here are called by their right names. Furs here are guaranteed to be as represented. Furs here are guaranteed to be sold for less than anywhere else in town. Any woman can tell the quality of a piece of fur at a glance. Do not be deceived into believing that it takes an "exclusive" Fur store to give you a square deal. Compare BEFORE you buy.

751 South Broadway. Reich-Lievre Phone Broadway 2989
RICH AND LEE-A-VER

READ the Big Complete list of Used Car Bargains in THE TIMES—Hundreds More than any other Los Angeles newspaper.

2811 West Pico St. Home 74525.
Silks and Laces Our Specialty.
UNIQUE FRENCH LAUNDRY
Strictly First Class Hand Work. Give us a trial.

The Automobile Treasure—The Pink Sheet of the Sunday Times.

Look,
Here are the nattiest, b
any boy ever wore. Se
chap with his wheel.
well dressed all the time

STEEL FIBER NIK

Talk about wear. Why, th
stand all that fence
marble playing,
and every th
else just as
the fabric w
actually me
out of ste
fiber.

Why? Because
are reinforced a
seat, knees and
tween knees with e
tra thickness by pa
weaving stitches.
roughest play, pa
more than the ordin

At Most All Good Sto

Made by
SHEAHAN, KOHN & CO., CHICA
Also Makers of "Young American
Boys' Long Pants Suits

751 South Broadway

The
beste

What's up?

Helping women buy,
afford to pay. A new
tomers. A sure way
Already our Eight Store
California" are taxed
business.

Our merchandise must
statements, and because
ing up to that policy w
an earned reputation f

Profit Sharing Discounts,
of things just when the
have not only proved a
business world, but have
tomers that it pays to—

Compare BEFOR

Look, Mother!

Here are the nattiest, best wearing kind of clothes any boy ever wore. See that snappy looking little chap with his wheel. Your boy can look just as well dressed all the time if you buy him the famous

STEEL FIBER KIK SUITS



Talk about wear. Why, these suits stand all that fence climbing, marble playing, wrestling and everything else just as if the fabric was actually made out of steel fiber.

Why? Because they are reinforced at the seat, knees and between knees with an extra thickness by patent interweaving stitches. Stand the roughest play, yet cost no more than the ordinary kind.

At Most All Good Stores

Made by SHAHAN, KOHN & CO., CHICAGO
Also Makers of "Young Americans" Boys' Long Pants Suits

SOCIETY.

REDONDO BEACH.

Mr. and Mrs. G. L. Irwin entertained a number of friends Tuesday from their former home, Ellendale, North Dakota, those present were Mrs. L. Willis, Miss Maud Holte, Mrs. B. F. Bodle and Mrs. A. M. Fisher of Hollywood.

Mrs. Fred Baetz entertained several friends from out of town Thursday. Dinner was served at 1 o'clock. Those enjoying the day were Mrs. L. E. Rettig, Mrs. L. Baldwin, Miss Eileen and Lee Rettig.

The Bridge Club enjoyed a pleasant game at the home of Mrs. J. F. Tower, Wednesday afternoon. Dainty refreshments were served at 4 o'clock. The players were Mrs. J. C. Gillespie, Mrs. A. Van Dyke, Mrs. Frank Perry, Mrs. W. I. de Garme, Mrs. E. A. Amet, Mrs. L. J. Perry, Mrs. J. H. Cavanath, Mrs. P. A. Ridgley and Mrs. L. J. Hannon.

A number of Redondo Beach women enjoyed a motor trip to Whittier Friday where they were entertained at luncheon by Mrs. N. B. Whyres, formerly of this place. The party comprised Mrs. Roy Heath, Mrs. John Keppel, Mrs. G. F. Orgibet, Mrs. Ernest Heath, Mrs. J. B. LaRock, Mrs. A. J. Epling and Mrs. W. L. Fisher.

The executive board of the Civic Outlook Club entertained the members with a reception at the community room in the City Hall, Friday afternoon, round table discussion of the work for this coming year was held. Refreshments were served. The hostesses were Mrs. Fred Baetz, Mrs. Lars Shaker, Mrs. C. W. Alverson, Mrs. Gabriel Johnson, and Mrs. J. E. Seargeant.

The Misses Helen and Mabel Venable entertained a number of school friends with a taffy pull at their home on Catalina avenue, Friday evening. Games and songs vied with the joy of candy pulling for the entertainment. The guests included the Misses Edna Richardson Vanita Sutton, Grace McCarrol, Mildred and Emacile Balaam, with Messrs. Clarence Venable, George Perdue, Cecil Cribbs, Harold Teagle, Tommy Witt and Harold Cribb.

VENICE.

Mrs. Dwight Holmes of Venice recently entertained at her beach home, 17 Westminster avenue, with a luncheon. Table decorations were charming and the rooms were strikingly appointed. Mrs. Holmes's guests were Mrs. Douglas Wilson, Elmer Wilson, Sherwood Kinney Alfred McDowell, Edwin Darst, George White, Erwin Wallace, Roy Black, Miss Dorothy Gill and Miss Clara Wilson.

The younger set at Venice is delighted by the news that Miss Carolyn Kreke, who has been studying esthetic dancing at the University of California, is expected back. Miss Kreke and her mother, Mrs. L. H. Kreke, were residents in Venice for some years. Miss Kreke graduated from the Venice Union Polytechnic High School. The two expect to entertain much this coming season in a perfect fairyland of a house that Mrs. Kreke is building in Beverley Hills.

Mr. John MacCormack of West Thirty-ninth street recently entertained with a loge party at the Venice pavilion. Among the guests were Misses Lucy Roberts, Lucille Owens, Jane Cowans and Mr. James Osbom.

Mrs. H. B. Beade of Ocean Park recently motored a group of friends to Venice to enjoy an evening's dancing from one of the pleasant loges. Her guests were Mr. and Mrs. K. Hancock, Mrs. S. C. McKane, Misses June Hancock, Grace Hancock, Messrs. B. Cunningham and L. A. Miner.

EAGLE ROCK CITY.

Mr. and Mrs. Thompson of Pomona are visiting the latter's sisters, the Misses Swan at 230 West Sycamore.

The Thursday Morning Music Club held its first meeting of the year at the home of the president, Mrs. Alda Ludlow at 162 North Kenilworth avenue. A splendid programme was given, including several numbers by Mr. Neilsen, and Mrs. Edith Cook of Los Angeles, who were guests. Mrs. P. F. Schumacher and Mrs. A. R. Rose were also guests.

Rev. B. B. Weatherall motored to Redlands with his cousin, Miss Allen of Indianapolis, who plans to spend the winter in that city.

The Presbyterian Sunday-school rally held last Sunday, surpassed previous records in an attendance of 180, which was then twenty short on account of the rain. At the Christian Endeavor in the evening, and led by Rolla LaPorte, there were ninety young people present.

Mrs. E. V. Buchannan returned home from Topeka, Kan., on Friday, bringing her mother, Mrs. P. J. Carson with her for the winter.

Mr. and Mrs. W. R. Johnston returned recently from Arizona, where they have been working among the Navajo Indians. Mr. Johnston will continue his work there, but Mrs. Johnston will be at home at 154 Ellis avenue, this winter.

The Women's Guild of the Presbyterian Church held their all-day meeting Thursday. Mrs. Hayes of Pasadena, was in charge of the devotional part. In the evening a committee of twenty-seven were served supper after which they planned their work in the new era movement of the church.

The Ladies' Aid and missionary societies of the Congregational Church were held at the home of the Misses Swan, at 230 West Sycamore, on Thursday.

Mrs. M. Simons, a friend of Mrs. A. J. Braasch's in Minneapolis, but who has recently come to California to make her home was a caller in Eagle Rock Wednesday.

Dr. Silas P. Evans gave a talk at the Y.M.C.A. hut of the University of Southern California on Saturday at noon on "College Obligations in Present National and World Situation."

Mr. and Mrs. Roy Bowen of Los Angeles are now living in the Jack Edwards house at 627 East Sycamore.

Mr. and Mrs. J. D. Brunner of Los Angeles are now living at 147 Harvard drive.

FLORENCE.

After spending a week with her sister and family and with friends in Lancaster, Mrs. J. W. Jessee and Miss Evangeline Watkins have returned to their homes, 1715 and 1712 Florence avenue.

Mr. and Mrs. Frank Bellett of 1703 San Rafael place, had as guests Sunday, Mr. and Mrs. O. A. Welling of Los Angeles.

With the exception of their daughter, Miss Anna Ledbetter, who will continue to make her home here, Mr. and Mrs. Willis Ledbetter and family will move to Riverside, having recently sold their residence at 1737 East Sixty-eighth street.

Mr. and Mrs. Jesse Nixon of Los Angeles, were Sunday guests in the home of their mother, Mrs. Florence Watkins, Florence avenue.

EL CENTRO.

The club year will open in El Centro next Thursday afternoon, when the Ten Thousand Club, El Centro's chief woman's organization will give a reception in compliment to its president, and board of directors. This is the annual event and brings out a large number of members. There is no set programme.

Mrs. O. G. Hopkins the new president, is expected to return from her prolonged vacation in San Diego in time to be present. Most of the executive board are back. The plans for the coming year will be talked over and the names of several prospective new members will be presented.

Miss Ruth Carmichael who has been visiting her friend Miss Ester Wiser, in San Diego was given a royal welcome there. She has been a popular member of the San Diego High School before coming to this city to make her home with her parents.

According to announcements received by former friends in this city, Walter Cause was married recently in Los Angeles to Miss Buelah Jones. He was formerly office manager with a local electrical company.

Mr. and Mrs. J. R. McCormick are in Long Beach where Mrs. McCormick will undergo an operation.

The freshman class in the high school has elected the following officers; Charles Orr, president; Trant Ott, vice-president; Gertrude Willard, secretary and Ward Hulburt, treasurer.

Mrs. Clyde Yarey is back from her vacation spent on the coast.

Mr. and Mrs. J. P. Nuffer are back from San Diego where they spent their vacation. Miss Cora Muffer returned early last week to resume her work in this city.

Mrs. J. K. Hermon is back from Los Angeles where she spent part of her vacation. While away she made a delightful trip to Alaska in company with Mr. and Mrs. O. G. Horne.

Mrs. S. B. Smith and daughter, Miss Francis and Mrs. S. J. Clarke are enjoying a vacation which is being spent in Hollywood.

GRAHAM.

Opening the seasons meetings of members of South Los Angeles Federation of Parent-Teachers' Association occurred last Thursday in the Congregational church with Graham P.-T.A., as hostess. It was an all-day meeting, the morning being devoted to the transaction of business and the afternoon to the programme, literary and musical. A basket luncheon was served at noon, with the addition of one hot dish and coffee, served by the local organization.

Mr. and Mrs. O. S. Kneeland of Ira street, are enjoying a two months' trip in the East and South, recent word having been received of their arrival in Mt. Vernon, Va.

Members of the Parent-Teacher Association delightfully entertained Tuesday evening, with a reception as a courtesy to the members of the school faculty. It was given in Odd Fellows Hall, Watts, which had been previously decorated for the occasion. Light refreshments were served following a musical and literary programme. Frederick Kneeland, son of Mr. and Mrs. O. S. Kneeland of Ira street is home again, returning Friday from Santo Domingo, where he received his discharge from the Marine Corps.

SANTA PAULA.

The dancing contingent of Santa Paula and its surrounding valley met on Wednesday evening in the Women's Clubhouse for the purpose of reorganizing and planning for a series of dances throughout this season. This club, which has been inactive throughout war times, included on its opening night sixty-five couples, who shared in the pleasures of the first meeting. One dance each month is to be given throughout the fall and winter, and leading society people of this section are included in the membership.

Sergt. Rufus Dunham and bride, nee Mlle. Camille Lyon of Paris, France, arrived in Santa Paula on Monday evening direct from the Atlantic Coast, and will be at the F. H. Dunham home in Saltmarsh Canyon for a stay, during which both the young man and his wife expect to rest after their arduous life in France during war time. Mrs. Dunham, who was a nurse during the greater part of the war, lost all of the men of her immediate family as war's consequence.

The annual "high jinks" of the High School girls, which takes the form of a jolly masquerade, to which all boys are forbidden under heavy penalty, was held on Friday evening. Costumes of all colors and design were in evidence and prizes were awarded for the most original. Mince pie and apple cider finished the jinks successfully.

Miss Frances Keiffer marked the arrival of her thirteenth birthday on Friday afternoon by entertaining thirteen of her friends with games and music and refreshments, her birthday cake with its thirteen candles defying the hoodoo which is popularly supposed to follow that number. The young ladies present were: Misses Miriam Sheldon, Virginia McKevett, Virginia Haire, Evelyn Shipley, Gwendolyn Strong, Leolale Strange, Ruth Koechig, Elsie Gridley, Emma Hume, Effie Mae Ingram and Elizabeth Campbell of Sespe.

Mmes. L. B. Hogue, George Briggs and Donald Teague combined their efforts and on Friday evening gave a very delightful card party at the clubhouse, having as their guests the several card clubs of the city. Elaborate decorations beautified the auditorium of the clubhouse.

MONROVIA.

A very pleasant and informal gathering took place on Sunday evening at the home of Mr. and Mrs. Frank O. Eager on East Greystone avenue, when a number of friends of Miss Maizie Wilson, house guest of the Eagers, met for a picnic supper. The delicious repast was served in the patio of the home and was followed by an evening of music. Members of the party included Mr. and Mrs. F. O. Eager, Miss Maizie Wilson, Miss Mildred Pitt, Miss Ellavera Nelson, Miss Cecelia Tice, John Sturgeon, Morton Bliss Leonard Sturgeon and Alvin Eager.

Mr. and Mrs. Oliver C. Hannah and two little daughters, Ethel and Olive, of South Canyon drive, have returned from a delightful two weeks' stay at Venice.

Harold C. Stanton, a former member of the old Twenty-fourth Company at Fort MacArthur, is spending several days at the home of Mr. and Mrs. George Spence of North Canyon drive before leaving for his home in New York.

Dr. Charles B. Caldwell, late major in the United States Medical Corps, arrived home on Monday morning and will take up his medical work again in this city. Mrs. Caldwell, who is at present in Northern California, will join Dr. Caldwell in a few days.

Rev. Henry A. Fiak and Elder N. Wade left on Tuesday morning to attend a meeting of the Presbytery of Los Angeles, which meets at Burbank.

Mrs. George Spence entertained with a delightfully informal dinner party at her home on North Canyon drive on Friday evening, her guests being a few intimate friends. An attractive centerpiece of flowers and greenery decorated the table, at which covers were laid for Mr. and Mrs. S. H. Reynolds, Mrs. A. E. Cronenwett, Miss Clare Cronenwett and the host and hostess, Mr. and Mrs. Spence.

Mrs. Eugene Bliss, house guest of Mrs. F. A. Bliss, has returned from an enjoyable week's visit at Riverside. While there she called on Mrs. H. L. Gaver, Mrs. Charles E. Goldsmith and Dr. and Mrs. F. Lorbeer.

Mr. and Mrs. David Unruh of Covina were the guests on Sunday

(Continued on Seventeenth Page.)

MINERAL MUD

Is Death to Wrinkles.

FOR preserving youthful charms, every lady should know that MINERAL MUD is the finest complexion remedy before the public. It is simply wonderful how this mud will cleanse the skin, removing all impurities and making it clean and youthful.

SUPERFLUOUS HAIR REMOVED

Tray-Noir Method

No Electric Needle. No Depilatory.

Painless—Permanent

Scott's Mineral Mud Parlors,

A Particular Place for Particular Ladies.

434 Citizens Nat. Bank Bldg.

5th and Spring Streets

THIS IS THE SWEATER SEASON SEE OUR

Fluffy Ruffle Skirt Bell Sleeve



SLIPOVERS

Specially priced

$9.95 and $12.00

All Leading Colors

TUXEDO COATS

So clever, attractive and warm for these cool mornings and evenings



$10, $12, $15 and $20

A great variety in children's coats and caps for school. Prices from $3.50 to $10.00.

CALIFORNIA KNITTING MILLS

705 So. Hill St.

Phone 12964

Open Every Evening Till 6 p.m.

From knitter to wearer saves you money.

751 South Broadway

Reich and Lievre

RICH AND LEE-Ä-VER

751 South Broadway

The PROOF of better VALUES—



Duvetyn Dress in mahogany, braided; ribbon trimming, blue and self. $167.50, less 10%—pay $139.15.

Duvetyn Suit in navy; Squirrel; gray $160. less 20%—deduct $16.

Navy Georgette Gown; satin sash and skirt; gold braid. $110, less 10%—pay $92.40.

What's up?

Helping women buy, at prices they can afford to pay. A new way of making customers. A sure way of making friends. Already our Eight Stores "Everywhere in California" are taxed to the limit with business.

Our merchandise must substantiate our statements, and because we are always living up to that policy we have established an earned reputation for *better values.*

Profit Sharing Discounts, to reduce the cost of things just when the season is starting, have not only proved a sensation to the business world, but have proven to our customers that it pays to—

Compare *BEFORE* you buy.

Bought by the hundreds at a big price concession —for our eight stores.

Worth Regular $65 to $75

We offer these—

New Dresses at $47.50

less 8%

Pay $43.70

The Might of Eight Stores. The Buying Power of this institution has never been more forcibly demonstrated than in these dresses

Satin and Georgettes. Combinations of Satin and Georgettes. Figured Georgettes and Charmeuse Combinations.

All the newest features expected of $65 and $75 dresses are embodied in these frocks. In fact, the dresses are so new and have arrived so suddenly that we have been unable to have them illustrated for this advertisement, as is our custom.

Types

There are two types of women—those who give character and personality to their clothes, and those who get character and personality from their clothes.

For either type Reich and Lievre Style Apparel and Reich and Lievre *better values* should prove of interest

Better values, less discount, throughout the store. Discounts up to 30%.



All illustrations in this advertisement are from models by Max Livo, Ruth Reich & Lievre Staff Artists.

To the left, a stunning new suit of Peach Bloom in light brown, with Hudson Seal collar. $146, less 25% discount—pay $111.65.

Left—Taupe Peach Bloom Coat with Seal collar and cuffs; remarkably good looking. $225, less 20%—pay $180

Right—a marvelous novelty mixture coat in Trookia, but the mixture of colors is more like silvertone. $119.50, less 10%—pay $100

Right—Duvet de Laine Suit in Reindeer, with Nutria trimming, is $175. Deduct 25% and save $43.75.

Right—Gown of Navy Silk Velvet—$145, less 15%, pay $120.35.

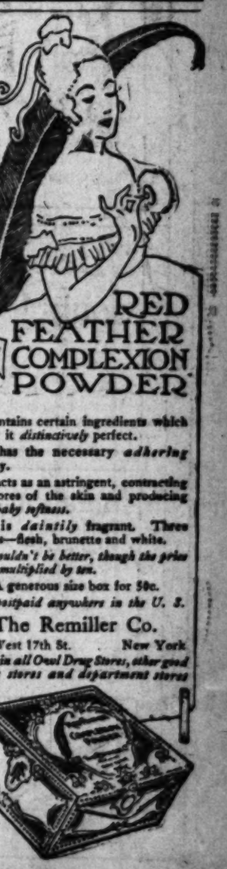
Coat in Peach Bloom, with Taupe Fox. Price $275, less 20%, save $55.

Reich and Lievre

RICH AND LEE-Ä-VER

Compare *before* you buy

"Everywhere in California"



RED FEATHER COMPLEXION POWDER

Contains certain ingredients which make it *distinctively* perfect.

It has the necessary *adhering* quality.

It acts as an astringent, contracting the pores of the skin and producing that *baby softness.*

It is *daintily* fragrant. Three shades—flesh, brunette and white.

It couldn't be better, though the price were multiplied by ten.

A generous size box for 50c.

Sent postpaid anywhere in the U. S.

The Remiller Co.

230 West 17th St. New York

Sold in all Owl Drug Stores, other good drug stores and department stores



EVERYWHERE IN CALIFORNIA

San Francisco
Los Angeles
Oakland
Sacramento
San Diego
Fresno
Stockton
San Jose

it
you pay
ar priced
rs in the
esses, for
of Even-
ings in the
h to give
. Pure here
quality of a
er store is

Broadway 2989

The Automobilist's Treasure—The Pink Sheet of the Sunday Times.

On Broadway **Jacoby Bros.** Between 3rd and 4th

Announcing October's Great Demonstration of "BETTER VALUES"

"Tell the women of Los Angeles about these SILKS and their prices and you'll find your store crowded with buyers"

—A big eastern merchant who was paying our store a visit last week was being shown the merchandise which we had made ready for this first Monday of the great October Demonstration of Better Values! He was enthusiastic about all of it—often commenting on the fact that it was ridiculous to see merchandise so cheap—but his interest seemed to focus on the silks—for, as he said—"Your sale prices are in many cases about what the manufacturers are asking today—

—We wish there was room to tell all the story of about the silks that are here but perhaps the few items we do print will do quite as well as a hundred—for these are but typical of the others—

More than a dozen shades in CREPE DE CHINE at $2.35

—Silks that you'll call "Better Values," when you have an opportunity to compare them with those about town!
—All of them are full 40 inches wide—

40-in. CREPE METEOR that is rich and heavy as can be at $3.35

—More than one woman has taken occasion to comment on the unusualness of this silk and the lowness of the price—
—There's a good range of colorings—

40-in. CHARMEUSE---and it will be a mighty surprise at $2.95

—Nearly every color that you could wish for, except navy, is included in this Better Value Offering—
—It will pay you to buy liberally—

Silk and wool make up a wonderful POPLIN at $2.35

—We know of no such silk as this in all Los Angeles! It's a good heavy weight, just right for winter frocks—
—Nearly a score of colorings included—

We've just nine pieces of 36-in. CHARMEUSE to go at $2.19

—Each piece is in a different shade so early comers will find a good range of colors to choose from—
—Late buyers are apt to be disappointed.

Shop where you will, you'll find no such TAFFETAS at $1.95

—While the quality cannot be emphasized too strongly still we want the fact that there are more than fifty shades to be impressed upon every woman who reads this!

You know SATIN DE LUXE and what you save at $2.75

—It should be marked much more than $2.75 according to today's cost, but we bought them on a contract entered into a year ago—so the price remains $2.75.

Have you dreamed of buying a 40-in black TAFFETA at $1.85

—It's a taffeta that you would have been glad to buy at $1.85 even in the days when silks were selling at the price of today's cottons.

27 & 32-in CORDUROYS are indeed Better Values at $1.35

—Included are rose, dark brown, navy, purple, lavender, taupe, turquoise and Havana—some in narrow—some in wide wales. Exceptional at $1.35.

Kerami Plushes are deserving of a headline at this price, $15.98

—Just two shades—a rich taupe and a mottled brown! Women who know Kerami Plushes and today's price will buy it liberally for coats and scarfs—

44-in. SUITING VELVET will attract attention Monday at $4.50

—A rich, luxurious fabric in the most wanted shades of brown, navy, black, green, Damson and mahogany! We think it will go flying at $4.50 yard.

42-in. CHIFFON VELVETS one of Monday's star items at $7.50

—Beautiful, non-crushable velvets that could most pull through a ring! The color range includes exposition purple, navy, nigger brown, taupe, overseas blue and wistaria.

Second Floor—Jacoby's

—This **October Demonstration of Better Values** is not a sale!

—It is an event of much greater import than what is commonly termed a sale—
—It has four important functions to perform—i. e.—

—To bring the best and newest merchandise from the four corners of the country—
—To bring savings in the way of special purchases—
—To emphasize the completeness of our regular stocks and the lowness of our regular prices—
—To put stress on what we are pleased to call the "homey" spirit of our store and the helpful service that is winning so many friends—

—This is not a one-day event!
—While it is true that many very sensational offerings will be offered Monday and probably sold out on that day—still there will be others a-plenty to take their place on the days that are to follow—

—Come Monday, if you can—but remember that every day during October will be mighty interesting from whatever standpoint you look at it—

Merode and Harvard Mills UNDERWEAR ⅓ to ½ Less. Hundreds of Garments Included!

—Women's vests, pants and union suits—several styles and a weight which may be worn in thorough comfort the year 'round in California.

Vests at 69c
—Of lightweight cotton in Dutch neck, elbow sleeve style. Good, full sizes and lengths; regular and extra sizes.

Pants 69c
—Fine, ribbed, lightweight cotton. Wide knee, shell finished or lace trimmed. Regular sizes.

Union Suits $1.09
—"Merode" and "Harvard Mills" union suits of fine, lightweight lisle; band top, low neck, sleeveless; wide lace trimmed or shell finished knee. Regular and extra sizes.

Women's Vests 49c
—Swiss ribbed lisle vests, either white or pink with deep crocheted yokes. Low neck, sleeveless. Priced much below regular.

Main Floor—Jacoby's



Miss W---

—wires from New York that we can count on her not only for BETTER VALUES in HATS, but for BETTER STYLES as well—
—She says she has made some new discoveries—
—And you know how Los Angeles has "doffed her hat" as it were to the "discoveries" that Miss W— has made in the past—
—Every woman who loves beautiful hats—and what woman doesn't?—will delight in this remarkable collection that Miss W— has assembled for Monday.

Second Floor—Jacoby's

5 Bars Creme Oil Soap ... 25

—That is, if you make a purchase of 25c or over in the Toilet Goods section. Limit bars to a customer on this special.

Main Floor—Jacoby's

These NOTION Items Demonstrate "Better Values"

1 Dozen Spools J. & P. Coats' Sewing Cotton 50c

—All numbers; black or white. None sold to dealers and we reserve the right to limit quantities.
—Barbour's Linen Thread, 3-cord, 3-yard spools; black, white and ecru 19c.
—Dress Snaps, black or white, card ... 1
—2 Cards Hooks and Eyes, Long and Peet's in black or lines ...
—3 yds. Stickerie Edging, assorted quality); white, pink, blue, and tan ...
—6-yd. bolt Bias Tape, silkene, and 4 ...
—3 yds. Bloomer Elastic, excellent quality ...
—Warren's Featherbone Belting, curved and straight; black and white; widths 1½, 2, 3-inch ...
—10-yd. bolts Belting, black, white; 1½ and 1 3-4 inch wide ...
—Stamped Nightgowns, ready made; dainty stamped designs to embroider ...
—Waterproof Kitchen Aprons, medium size ...
—Machine Needles, 3 in tube, for all makes of machines ...

Main Floor—Jacoby's

"Better Values" without a doubt! Thread Silk Stockings pair at 89c

—They are from one of the best mills, but have tiny imperfections, so we may not mention the manufacturer's name.
—Black, white and the wanted shoe shades—all with lisle tops.

Main Floor—Jacoby's

Imitation IVORY MIRRORS $3.29---A Special Purchase for October "Better Value" Event

—They are an extra large size—some worth almost double and all a great deal more than $3.29 if you bought them the regular way.
—Both the round and bonnet shape.

Main Floor—Jacoby's

A special lot of Women's Flannelette NIGHT GOWNS featured as "Better Values" at $2.29

—Women's nightgowns made of heavy flannelette, having lined yoke and long sleeves. Round and high neck styles. They are made by a local manufacturer and are cut amply full and long. Pretty pink and blue striped patterns.

—Then there are thousands of other flannelette gowns at higher prices, but each one worthy of capital letters when the list of BETTER VALUES is printed.

Main Floor Balcony—Jacoby's

Five Dozen "Better Value" BATHROBES for Women at $5.98

—These are the good, heavy and altogether comfy robes that are such genuine satisfaction to wear at resting time—

—The variety of styles and patterns is wide and embraces both the light and the dark colors.

—There are both V and high neck robes, some trimmed with satin ribbon and all finished with pocket and cords.

—There are floral designs in colorings of blue, lavender, grey, pink, rose and navy. Sizes 38 to 46.

Main Floor—Jacoby's

We've just received a New Shipment of Men's Bathrobes

—Values we are glad indeed to feature in this October Demonstration.

Blanket Bathrobes at $6.98
—An excellent assortment of color combinations—red-and dark blue; light-and-dark gray; red-and-dark green and others. All sizes.

Blanket Bathrobes at $9.98
—These have convertible collar, three patch pockets and are finished with pretty cord piping.

Part Wool Robes, $13.98
—Blanket bathrobes in beautiful French colorings. Made with three patch pockets and have two-tone cord piping.

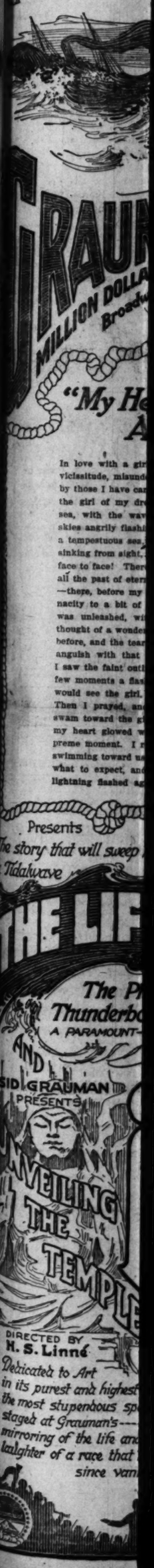
Luxurious Robes at $17.98
—Part wool robes in rich Oriental colorings. Have shawl collar and are beautifully made and finished.

Wool Bathrobes at $23.98
—High grade robes in Persian designs; have three patch pockets, convertible collar, two-tone cord trimming and silk tassel.

Main Floor—Jacoby's

The 4th floor offers some glorious wool Jersey SMOCKS at $16.48

An Interesting announcement of the 3rd floor's Better Values appears on Page 23 Part III!



n of
ES"



Miss W---

—wires from New York that we can count on her not only for BETTER VALUES in HATS, but for BETTER STYLES as well—

—She says she has made some new discoveries—

—And you know how Los Angeles has "doffed her hat" as it were to the "discoveries" that Miss W— has made in the past—

—Every woman who loves beautiful hats—and what woman doesn't?—will delight in this remarkable collection that Miss W— has assembled for Monday.

Second Floor—Jacoby's.

5 Bars Creme Oil Soap ... 25c

—That is, if you make a purchase of 25c or over in the Toilet Goods section. Limit 5 bars to a customer on this special.

Main Floor—Jacoby's

These NOTION Items Demonstrate "Better Values"

1 Dozen Spools J. & P. Coats' Sewing Cotton 50c

—All numbers; black or white. None sold to dealers and we reserve the right to limit quantities.

—Barbour's Linen Thread, 200 yard apdol; black, white and ecru 19c.

—Dress Snaps, black or white, card 3 1-2c

—2 Cards Hooks and Eyes, Du Long and Peet's in broken lines 5c

—3 yds. Stickerie Edging, extra quality; white, pink, blue, red and tan 10c

—5-yd. bolt Bias Tape, sizes 3 and 4 ..... 10c

—3 yds. Bloomer Elastic, excellent quality 20c

—Warren's Featherbone Belting, curved and straight; black and white; widths 1½ to 3-inch 25c

—10-yd. bolts Belting, black or white; 1½ and 1 3-4 inches wide 30c

—Stamped Nightgowns, ready made; dainty stamped designs to embroider $1.19

—Waterproof Kitchen Aprons, medium size 50c

—Machine Needles, 3 in tube, for all makes of machines 10c

Main Floor—Jacoby's

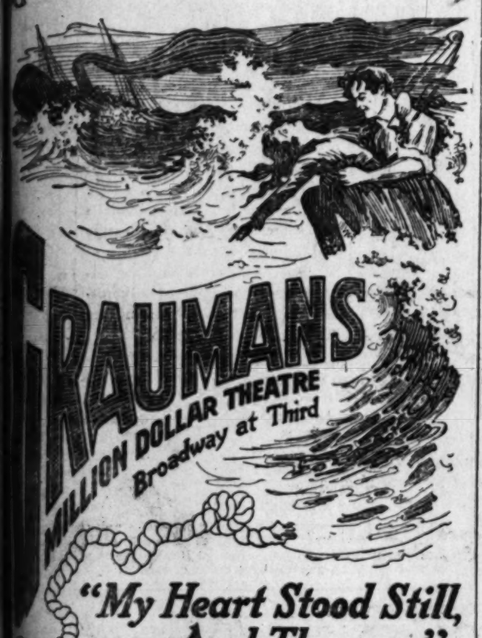
at $16.48

Los Angeles Sunday Times

VOL. XXXVIII. SUNDAY MORNING, OCTOBER 5, 1919. THE HOME For Parents and Children. For Teachers and Pupils.

Theaters—Amusements—Entertainments

GRAUMAN'S MILLION DOLLAR THEATER—BROADWAY AT THIRD



"My Heart Stood Still, And Then——"

In love with a girl, fighting for that love through every vicissitude, misunderstood, maligned by enemies, despised by those I have cared for, I find myself at last, alone with the girl of my dreams. Where? In a seething, raging sea, with the waves rising high as mountains and the skies angrily flashing lightning! There, 'mid the wrath of a tempestuous sea, with the ship we had swam from just sinking from sight, a scant fifty yards away, we met again, face to face! There are moments in every one's life when all the past of eternity seems to rise up before one's eyes—there, before my eyes, the girl clung with death-like tenacity to a bit of wreckage. The fury of the elements was unleashed, with chaos reigning supreme! Then I thought of a wonderful day of a Spring not so many years before, and the tears rolled down my cheeks, mingling my anguish with that of the sea. Off in the dim distance I saw the faint outlines of a straggling coast line. Every few moments a flash of lighting would illumine all, and I would see the girl, still clinging to the bit of wreckage. Then I prayed, and with a wild cry of determination, swam toward the girl. I knew that never in my life had my heart glowed with as burning a love as at this supreme moment. I reached her, and just then saw a man swimming toward us. Then I saw the man's face. I knew what to expect, and in the twinkling of an eye, as the lightning flashed again—

MAURICE TOURNEUR Presents

a story that will sweep Los Angeles like a Midsummer

THE LIFE LINE!

The Photodramatic Thunderbolt of the year!

A PARAMOUNT-ARTCRAFT WONDER PICTURE

AND

GRAUMAN PRESENTS



CONTINUOUS PRESENTATION—TWO SPLENDID FEATURES—Starts 11:00 a. m. until 11:00 p. m., except Sundays, when first show starts 12:15 p. m. Before 1:00, 10c and 20c; evenings, 20c and 30c. MILTON CHARLEY nursing organ recitals 11:15 to 11:30.

OTHER FEATURES

Abbreviated First Symphony "Pop" Concert

Grauman's Symphony Orchestra, ARTHUR KAY, Conductor

"Come Watch With Me the Passing Night"

A Poem of Nature

C. SHARPE-MINOR at the Organ, playing "The Cuckoo Clock"

CINEMA RAYS ARE DAZZLING.

Many Scintillant Plays on the Programme.

Opening of New Tally Theater with "Hoodlum."

"Life Line," "Perfect Lover," "Other Half" on Bills.

It is difficult to select your pet picture among such an array of happy features as bedeck the gay Rialto this week. It looks like the reopening of the fall season all over again, with a number of shows registering as topliners.

The first attraction at T. L. Tally's newly acquired theater will be "The Hoodlum," in which Mary Pickford plays the star role.

Maurice Tourneur's exciting romantic melodrama, "The Life Line," is to show. Eugene O'Brien will be a bright special luminary in "A Perfect Lover," a far distant relative of "The Great Lover," no doubt.

A Brentwood production with Florence Vidor and ZaSu Pitts is billed in "The Other Half."

Alice Brady, Dustin Farnum, "Bill" Hart, Charlie Ray, Bessie Barriscale, Alice Joyce and Evelyn Nesbit are among the other bright lights of the week.

A new thriller, "Loot," is to make its appearance.

The holdovers will be "Broken Blossoms," the Griffith photoplay, now in its fourth week, and "Mothers of Men."

Tally's Kinema.

Mary Pickford has been selected to open Tally's Kinema Theater today in her second new play from her own studios, "The Hoodlum." This is a First National attraction taken from Julie M. Lippman's story "Burkses' Amy," scenario by Bernard McConville, and Miss Pickford in characterizing the role of Amy almost travels incognito.

The story has to do with the temperamental grand-daughter of Alexander Guthrie who loves her father better than anyone, and for whom she leaves her palatial home for a forsaken room in Craigen street, a locality not as much under the sun as it should be. Amy undergoes a complete metaphorsis and in order to learn to love the people of her surroundings becomes "one of them."

Putting a tight lid on French heels, sport models, six maids and two chauffeurs, she becomes a professoress of crap-shooting, the conductor of a hurdy-gurdy, a chambermaid for bums, an enemy to soap and water, and the undisputed champion of Craigen street.

The star is supported by Ralph Lewis, Kenneth Harlan, Melvin Messenger, Dwight Crittenden, Andrew Arbuckle, Max Davidson and others. Sidney Franklin directed.

The opening of Tally's Kinema is to be further enhanced by the prologue, for which special scenery and an entire new stage had to be constructed. The Kinema concert orchestra and Leonard Clark, organist, have planned the musical programme.

Grauman's.

Maurice Tourneur's production, "The Life Line," is to have its premier Monday at Grauman's. "The Life Line" is said to be an attractive love story unfolding against a sinister background of the slums of London, with a terrible shipwreck off Southampton coast as a feature. The cast includes Lew Cody, Pauline Starke, Jack Holt, Seena Owen, Wallace Beery and Tully Marshall.

Sid Grauman has speeded west from New York purposely to confer with Mr. Tourneur on presentation and to also direct the mammoth spectacle act, "Unveiling the Temple of Love," in collaboration with H. S. Linne, his art director. "Unveiling the Temple of Love" is to be the costliest and most spectacular act yet presented on Grauman's stage, it is stated. Thirty people are to appear, including dancers of the temple, water carriers, beggars, priests, mussite players and other East Indian characters. The scene is a street in Delhi, India. The musical theme will be Rimsky-Korsakow's "Scheresade," used by the Diaghleiff Russian Ballet. Grauman's Symphony Orchestra, under the direction of Arthur Kay, has prepared a medley overture for the general performance. C. Sharpe-Minor will play his own composition, "The Cuckoo," as well as "The Clock Shop." Other typical Grauman numbers will complete the programme.

Clune's Broadway.

"The Other Half" is the title of King Vidor's latest production, which will open at Clune's Broadway today.

The story is built largely on the old adage that half the world doesn't know how the other half lives. The plot derives its interest from two distinct and different sets of characters. There is not a single hint of hatred in the picture, but a heart grip, a suspicion of tears and a human sympathy.

The play was written and directed by King W. Vidor, creator of "The Turn of the Road," which achieved such phenomenal success. Florence Vidor returns to the screen after a year's absence, taking the leading role of Katherine Boone, the rich girl whose eyes are opened to the hard condition of the poor.

Zasu Pitts will portray Jennie Jones, more familiarly known in the picture as "The Jazz Kid," a laundry drudge. Others in the cast include Charles Meredith, David Butler and Thomas Jefferson. "The Other Half" is a Brentwood production.

Of especial interest is the last episode of the Houdini serial, "The Master Mystery." In this final chapter the identity of the Automaton will be solved. Houdini will be seen in new feats of self-liberation.

Superba.

"Loot," a new Universal feature, opens at the Superba Theater today. The story is adapted from the well-known Saturday Evening Post mystery story, written by Arthur Somers Roche.

The workings of New York's underworld are depicted by Director William C. Dowlan in a six-reel drama.

The Shadow, portrayed by Joseph Girard, is one of the big characters. He is known and feared throughout America as the master criminal brain, and he has surrounded himself with a daring and lawless band.

A young Englishman, Hildreth, played by Darrell Foss, is sent to America to receive the famous Arabin jewels. But the Shadow has planned otherwise, and it is his wish to blot out Hildreth's life. He very nearly accomplishes his purpose, but the strange fascination which Morn Light, the musical comedy actress, holds for Hildreth, guides the young Englishman to safety. Ora Carew portrays the role of Morn Light.

In addition to "Loot" the Superba will present the Rainbow Comedy, "An Oriental Romeo."

Victory.

Evelyn Nesbit, is the star of "A Fallen Idol," which opens today at the Victory Theater.

In this play Miss Nesbit departs somewhat from her previous roles. She appears as a Hawaiian princess in an elaborate tropical environment. The romantic story takes the beholder from the music stucios of California to the primitive huts of a typical Hawaiian village.

Among the incidents are a fight on ship-board, the Princess' attempted suicide, and her sounding of the ship's siren to defeat the villain and his equally villainous crew.

Herbert Rawlinson appears in another detective adventure, written by Arthur B. Reeve.

Quinn's Rialto.

Many stories, thrillingly romantic have been written upon incidents of the time when the old Santa Fe trail was the only path to the land of the setting sun. It was a period when men and women led rugged lives with the thought that death might come to them at any moment. It is such a story in which William S. Hart will be seen at the Rialto starting today. "Wagon Tracks," by C. Gardner Sullivan, embraces the elements of an enthralling frontier narrative and the characters are exceptionally well chosen.

Another feature of the Rialto programme will be "Treating 'Em Rough," a Mack Sennett comedy. Louise Fazenda and "Teddy," the great Dane, are the stars and others are Jack Akroyd, Pat Kelly, Baldy Belmont and Ed Kennedy.

Tally's Broadway.

Alice Brady in her latest success, "The World to Live In," will be seen at Tally's, starting tomorrow. In this, her latest picture, she is said to excel any of her photoplays since "Redhead." In the role of a "tinpanner," a girl who looks like real metal but rings hollow, who takes everything and gives nothing, Miss Brady has an acceptable role.

C. Percival Garratt, who plays the organ, and also wields the baton at Tally's, has arranged a musical programme of excellence.

Alhambra.

Dustin Farnum will be seen at the Alhambra, starting today, in his latest starring vehicle, "A Man's Fight." Spectacular scenes, together with a hitherto unscreened setting of the beautiful San Juan Capistrano Mission add to the attractiveness of the play. The cast includes J. Barney Sherry, Lois Wilson, Margaret Wallace and Bert Appling. Added attractions will be on the programme.

Symphony.

Bessie Barriscale will appear in "Her Purchase Price" today at the Symphony Theater.

In this feature she takes the role of an Oriental pearl of paradise who is bought by an English lord, later becomes his wife and is introduced into London aristocracy.

When her husband loses his fortune in speculation, the pearl, in order to get the money to save him, offers to sell herself to a rich bachelor-duke. And the dramatic events of the story rest on this situation.

Bessie camouflages her golden tresses, with a black wig in this play and wears some novel dress creations.

Palace.

Alice Joyce, Vitagraph star, gives an interesting exhibition of womanly strength in one of the dramatic scenes of her latest picture, "The Winchester Woman," to show at the Palace Theater, beginning today.

The star's physical prowess, hitherto unsuspected, comes into play when she hurls from her a large-statured man who is attempting to make her a prisoner. She manages to overcome her assailant just enough to lock him in a room and escape.

Miss Joyce plays the role of Agatha Winchester, who has been tried and acquitted of murder in Nashville, Tenn., and who changes her name to Anne Wharton and starts a new life in a Long Island town.

Here she falls in love with and gains the affection of a fine, high-minded character, and is in a fair way to win happines when a creature who has known her in the past, appears and attempts to force his attentions upon her by means of the threat of exposure.

De Luxe.

Those who understand cards, and especially the national game of poker, are going to get a good laugh out of the hand which Charles Ray plays in his comedy, "Bill Henry," at the De Luxe today and tomorrow. Mr. Ray is seen as a country boy who is inveigled into a game by some "wise" traveling salesman. It develops that he isn't much a book and when he lays down the winning hand he rakes in a jackpot big enough to let him do the thing he wants—buy the seemingly worthless piece of land owned by the girl he loves, who is in desperate straits for want of a chance to sell.

Clune's Auditorium.

With indications of making an attendance record, D. W. Griffith's "Broken Blossoms" will begin its fourth week at Clune's Auditorium tomorrow afternoon.

Those who have been seeking something in motion pictures that contained the merit of novelty have found it in "Broken Blossoms." Mr. Griffith has said that it is only a simple story, but the way he has told it on the screen has made sophisticated reviewers hunt new adjectives to extol its beauty and power.

Garden.

Due to requests from some of the prominent women's organizations, the management of the Garden Theater has decided to show "Mothers of Men" one more week, starting today. The suffrage appeal of the story is described as right in line with the campaign being waged by Mrs. Abbie Scott Baker, in which she hopes to bring about a special session of the Legislature to ratify the suffrage amendment giving the women the right to vote at the next Presidential election.

A special morning performance has been booked for the coming week.

Willis Robards, producer of this screen appeal, has promised to appear in person at the Garden and relate the circumstances and conditions which prompted the produc-

(Continued on Fifteenth Page.)

In Pictures and Plays



Ora Carew in "Loot," Superba.

Alice Joyce in "The Winchester Woman," Palace.

Evelyn Yarden in "Danger," Majestic.

Scene from "The Hoodlum," Tally's Kinema.

Willis Robards in "Mothers of Men," Garden.

Richard Barthelmess in "Broken Blossoms," Clune's Auditorium.

William Hart in "Wagon Tracks," Quinn's Rialto.



Romanoff Sisters, Pantages.



Bessie Barriscale in "Her Purchase Price," Symphony.



Dorothy Green in "Forest Fruits," Hippodrome.

COHAN COMEDY. TOPS THE BILL

"Prince There Was" to Play Here this Week.

Runs of "Civilian Clothes" and "Danger" Continue.

Dancing, Comedy and Thrills at Vaudeville Houses.

A George Cohan show heads the roster of attractions along Playland Row this week. It arrives here, with the meed of New York and Chicago approval, as one of the best shows presented by the noted playmaker. It has the novelty of story and care-free comedy of lines, while the cast is said to be of an excellent standard.

The stock bills remain unchanged. "Civilian Clothes" enters its fifteenth week, and "Danger" its fourth.

The Orpheum bill is headed by a big variety dance act, while Pantages has several unique offerings, and the Hippodrome a mystery photoplay as an attraction. The Burbank cast includes several new players.

Mason.

George M. Cohan's "A Prince There Was" will be presented at the Mason Operahouse tomorrow night.

"A Prince There Was" has had long runs in New York and Chicago. The idea of the piece was suggested by the novel, "Enchanted Hearts," written by Darragh Aldrich, and a unique fact comes to the front when it is stated that Mr. Cohan made this dramatization without ever having read the book. It all came about because an unsuccessful effort was made to put Miss Aldrich's story into play form and Mr. Cohan having been called on to give first aid to the wounded, sat down and wrote an entirely new play, using the story as a basis.

The plot of "A Prince There Was" tells of a young New York millionaire who has become so saturated with the life he has led as one of the idle rich that he has become thoroughly disgusted, not only with himself but the world in general. He seeks to gain forgetfulness of all his fancied ills in strong drink, and at the beginning of the play he is found in the more or less pleasant task of "alcoholicing" himself into an early grave.

A new light dawns upon his vision when a small girl visits him at his apartments in the Plaza Hotel in New York, who has somehow confounded him with one of the fairy princes of whom she has been reading in her story books. She is a diminutive drudge in a west side boarding house, and comes to him to secure his aid in rescuing a fairy princess in the person of one of the boarders, who is a magazine writer, but who is a victim of the unfeeling and unsympathetic prejudices of the book publishers. This sounds like an adventure to the prince, and he takes a chance on the girl's story, which brings on a number of amusing situations.

The company includes among its members James Gleason, Ena Lewis Wiley, William Slider, Josephine Williams, John Bedouin, Lucille Webster, John E. Sanders, Adelaide Wilson, James Bradbury, Jr., Marie Nelson, Joseph Odde, Will I. Goodwin and Muriel Nelson.

Orpheum.

Bessie Clayton, favorite American dancer, will head the bill opening tomorrow afternoon at the Orpheum. She will present a group of Terpsichoreans beside herself, each previously a headliner. While Miss Clayton herself is a typical premiere in toe dancing and ballet work, the Cansinos, Elisa and Eduardo, are popular through their presentation of the dances of Spain. James Clemons, another member of the company, is a well-known eccentric dancer, while Arthur Gordon and Wilbert Dunn are experts at team dancing. Miss Clayton has embellished the act with special settings and costumes. The remainder of the bill includes Boyce Combe, the English comedian, the only holdover; Lydia Barry, in songs and stories; "Levitation," with Prof. J. Edmund Maree, a travesty; Will J. Ward, with his five symphony girls; the Moriarity Sisters, in a musical act; Vera Berliner, violinist; Ray W. Snow, in "You Rock 'Em," with Nerine Velmer, and the Royal Gascoignes, presenting Bertha the summersaulting dog.

Morosco.

The fifteenth week of "Civilian Clothes," the comedy by Thompson Buchanan, starts with today's matinee at the Morosco.

Although 170,000 persons within and about Los Angeles have already seen the play, the unprecedented demand continues, and Oliver Morosco has wired his local managers to withhold the fall and winter Morosco programme until this demand has abated.

There is no telling just how long this play will run. It had been planned to terminate the run at the end of the eleventh week, but there were so many calls for at least an additional week that the plans were changed, and "Civilian Clothes" was allowed to continue.

Majestic.

Formally introducing Miss Evelyn Varden in the leading role of Bayard Veiller's "Danger," the fourth week of the drama opens tonight at the Majestic Theater. Arthur Allard will be seen in the part of Templar, the district attorney; J. H. Elliot as Judge Westcott, and Morris Foster as Hartigan, the convict. The revised version of "Danger," the form in which A. H. Woods will present it in New York, will be presented.

As "Danger" is primarily a woman's play, for the leading role was written for Margaret Wycherly, Miss Varden has an opportunity to display her talents. Since her unheralded appearance in the part last Tuesday night, due to an emergency, Bayard Veiller has been visibly delighted with the depiction she gives of Elizabeth Smith, the regenerated crook.

Edward J. Peil and George C. Pearce, in the profiteer roles; Harry Garrity, in the part of the Sing Sing warden, a delineation which

(Continued on Fourteenth Page.)

Theaters—Amusements—Entertainments

ALHAMBRA— 731 S. Hill St.

10c—20c—30c

NOW PLAYING

A DARE-DEVIL IN CHAPS



A POLISHED GENTLEMAN IN EVENING CLOTHES

DUSTIN FARNUM

IN HIS LATEST AND GREATEST

"A MAN'S FIGHT"

A MAGNIFICENT CAST, INCLUDING

J. Barney Sherry, Lois Wilson, Bert Appling

AND OTHERS OF NOTE ARE IN SUPPORT OF THE POPULAR STAR.

PANTAGES VAUDEVILLE— CONTINUOUS TODAY, 2 TILL 11:00. "MEET ME AT PANTAGES" COME EARLY.

SINGERS' MIDGETS LAST TIMES TODAY.

GERMANS ANXIOUS TO SELL WAR MATERIALS.

NEWSPAPERS COMPLAIN THAT FARMERS ARE NOT GETTING BAGGAGE WAGONS.

[A. P. FOREIGN CORRESPONDENCE.]

WITH THE AMERICAN FORCES IN GERMANY, Aug. 22.—How to dispose of war material worth many millions of marks is a problem confronting German military authorities. Press reports from various parts of Germany indicate that great masses of guns and other war material are rusting on old drill grounds or are being sold for junk.

Illustrated papers recently published a photograph of an enormous stack of shell-damaged cannon which were to be broken up in Westphalia for the metal. Newspapers say that on the old artillery drill ground at Oldenburg there are more than 1000 wagons and guns in various stages of wreck, awaiting purchasers. Some of the editors have been demanding that something be done at once to get old baggage wagons and other former war vehicles into the hands of the farmers who are in need of wagons.

Article 169 of the peace treaty states that "within two months of the coming into force of the present treaty German arms, munitions and war material, including anti-aircraft material, existing in Germany in excess of the quantities allowed, must be surrendered to the governments of the principal Allied and associated powers, to be destroyed or rendered useless."

Germany newspapers say that vast stocks of wagons, field ranges and guns and other material are stored at military posts throughout the country and that the German officials are making no effort to dispose of them.

BRITON SEES IN "DRY" AMERICA A HARD RIVAL

ARCHDEACON SAYS PROHIBITION IS IMPROVING UNITED STATES COMMERCIALLY.

[A. P. FOREIGN CORRESPONDENCE.]

LONDON, Aug. 25.—Britons are deeply interested in what is called the "American prohibition experiment," and every published statement concerning the situation and the attitude of the American public toward the new order is eagerly read.

The latest addition to such contributions is by the Archdeacon of Warrington, Canon Howson, who has just returned from New York, and who unqualifiedly endorsed the law. His impressions, concisely stated, are as follows:

Prohibition has come to stay in the States. Those most opposed to it accept the inevitable. Those who have paved the way for it are facing law enforcement. A very large majority, to judge by hearsay and eyesight, agree that it is the best thing for America. The threats of 'no beer, no work' and 'riot and revolution' are empty vaporings, and the work of the States and cities is going on unimpaired. Smuggling of liquor will go on for a time, but by January the government will have the situation well in hand. Prosperity is the result. Instead of saloons at the corners of the streets, banks are appearing. Happiness in the home, hitherto unknown, has appeared on every hand and children and young people are having their opportunity.

"A dry America will be a terrific rival to countries which are wet," says the Archdeacon. "All business men had better recognize this if they have not already done so. Dryness does not kill joy. I voyaged on a dry ship and a wet one and the experience was illuminating. I have realized the marvelous power of whole-hearted enthusiastic organization as never before.

"America," added the Archdeacon, "has no desire to thrust herself or her views on Great Britain. She has discovered a good thing. She only wants to tell the good news and if in any way she can help progress, she is there to render that help."

Theaters—Amusements—Entertainments

HIPPODROME—



HIP VAUDEVILLE NOW—And— DOROTHY GREEN IN THE PHOTO PLAY "FOREST RIVALS"

QUINN'S RIALTO— 812 S. Broadway

An Irresistibly Attractive Double Bill

William S. Hart IN "Wagon Tracks',

A Thrilling Story of the Santa Fe Trail—

LITTLE he knew where those tracks would lead! But some one had slain his brother, and grimly he followed the trail—to vengeance—to death—to love. A picture big with the West, strong with the power of the man's man who plays it.

Louise Fazenda and the Sennett Fun Makers in "Treating 'em Rough"

She has a terrible time trying to get involved in a love affair. She is pretty nearly at the end of her rope when the "villyun" and the "hee-ro" burst upon the scene.

"Teddy," Mack Sennett's famous Great Dane, in one of the greatest scenes he has ever done, helps in foiling the "villyun" and reuniting the two true lovers.

KEEPING THEM ON THE FARM.

It was feared in many quarters that farmer boys who had been in service in the army or navy would not return to the farm. Before the war the movement away from the farm had become one of our national problems. It looked as if the sudden and complete breakaway from farm work to military service covering a period anywhere from a few months' to two years' duration would make the farm even less attractive. Such is not the case, however, according to recent reports.

Col. Arthur Woods, assistant to the Secretary of War and head of the government's employment work for returned soldiers and sailors, has made some interesting statements on this subject. He says that 98.2 per cent. of service men brought up on the farms are returning to them immediately upon their discharge. Of the other 1.8 per cent. more than half and physically disabled and unfit for heavy outdoor work.

This does not alter the fact of the shortage in farm labor. There were not enough farm workers before the war. Today, with vastly increased need for food production, more labor than ever before is wanted on the farms. It would not be amiss for a large number of city-bred discharged service men to try farm work for a while. It would give them the outdoor life the army has made them crave and would help to solve a big production problem.—[St. Joseph Gazette.

COHAN COMEDY TOPS THE BILL.

(Continued from Thirteenth Page.)

has brought him considerable applause; Forrest Seabury, as the Japanese, and the others of the Wilkes players will be seen.

Pelton's Burbank.

Three new people will be added to the popular Burbank musical stock company in the new bill commencing today. James T. Kelly, the Irish comedian; Eddie Webber, the Yiddish funmaker, who recently was featured in one of the Aaron Hoffman acts, and Lillian Nassey, character comedienne will lend added strength to the company.

The new bill includes "Bringing up Father," a musical production, and "Thou Shalt Not Kill," with the leading roles in the hands of Harry Siebert Smith, Vida Raymon, Arline Levy and Fred B. Thomas. The chorus will sing many recent and tuneful song hits.

Hippodrome.

The Hippodrome management announces Dorothy Green in the World photoplay, "Forest Rivals," starting Sunday for a three-day engagement. The picture is said to have action, love interest, thrilling incidents, suspense and mystery.

The fantasie, "Dreamland," will headline the vaudeville. Others are: Alf Ripon, Scotland's ventriloquial comedian; George Lee and Teddie Bennett in their own talking skit, "I Love That Girl;" Charles King and Virginia Thornton in a comedy-drama sketch, "The Village Priest;" Helen Rinehart and Armine Duff, "The Girls of '61," and Bender and Herr, athletes.

FAT MEN STEP TO THE FRONT.

(Continued from First Page.)

films Salisbury was with a barnstorming company in New Mexico. The trains were delayed by a washout and Salisbury decided to give a performance for the mission Indians. Because they did not speak English and because Salisbury, alone, in the company spoke Spanish, the entire performance was given in pantomime, not one word being spoken, the meaning of the play being conveyed through gestures.

So successful was his first silent presentation that he recalled the incident when he was asked to work for the motion picture camera.

Wins Hearts with Meal.

It has been said that the surest way to win a man's heart is through his stomach.

Sylvia Ashton, who is playing a role in a new Cecil B. de Mille production at the Lasky studio, is more up-to-date when it comes to proverbs. She established a new precedent. She won a director's heart through his stomach—not his sentimental heart, but his professional heart. It happened this way:

Some years ago, Sylvia, or "Mother" Ashton, as she is known at the studio, lost all her belongings, costumes and plans for a vaudeville tour in a hotel fire in San Francisco, and with a presentiment in her mind and $4 in her purse, took the boat for Los Angeles. On the boat she met and became friendly with a woman who was on her way to Los Angeles to cook a St. Patrick's Day dinner for prominent actors and officials of the Biograph studio, including D. W. Griffith, Mack Sennett, Fred Mace and others.

The woman got sick on the boat. Sylvia asked her for the job of cooking that feast. The boat arrived and Fred Mace met them at the dock. The cook introduced Sylvia as the substitute cook, telling Mace that she herself, was too ill to prepare the meal.

"Mother" Ashton arranged the meal and everybody ate heartily. Mack Sennett was in such a good humor that he told the substitute cook to come out to the studio next day and play a part. She did, and continued chasing fire engines and dodging pies, until she recently joined the Lasky forces.

Her Idea of a Riot.

"My idea of a grand riot," says Colleen Moore, star of the silver screen, "would be to cast all the great stars in one picture. And I'd like to be near when the filming was attempted. I've never had a fight in real life but I think I'd like to get into a 'shindy' once. Maybe because I'm Irish."

A Rabbit That Flew.

Director James W. Horne, Warner Oland, Assistant Director A. T. Dobson and Jack Mower, of "The Third Eye" company producing at the Astra studio have just returned to Glendale from a dove-hunting trip to Lake Elsinore.

Half a hundred doves fell to the party. Oland, who recently arrived from New York costar with Miss Percy in the H. H. Van Loan screen story, admitted his marksmanship was rusty but on the homeward route in the evening, espying the eyes of a rabbit peering at him from the brush, Oland stepped lightly to the running board of Director Horne's auto and took careful aim. Just as Oland was about to pull the trigger the creature rose in the air.

"My God! What was that?" cried Oland, discharging his gun.

"A flying rabbit," said Jimmie Horne solemnly.

"Never saw one before," stuttered Oland weakly, as he dropped back to his seat.

Of course by this time the celebrated player realized the joke was on him for the "flying rabbit" was nothing more nor less than a white owl.

PASADENA COMMUNITY PLAY.

The next production of the Pasadena Community Theater will be "The Rivals," by Sheridan. It is scheduled for the latter part of October.

SCOVELL IN RECITAL.

Ben Scovell, teacher of drama and expression, has been heard at various churches recently in war talks, and last Sunday evening he presented "Dodging Shrapnel" at the First Congregational Church. Mr. Scovell did extensive work over there as a Canadian Y.M.C.A. worker.

REOPENS DANCING SCHOOL.

Marion Shipp will reopen her school of esthetic dancing tomorrow at 615 South Virgil avenue. Miss Shipp has for several years been engaged in the teaching of the terpsichorean art in this city.

To the Pen With 'Em.

"The dogs of war are chained," said Mears,
And we all hope he's right;
But the hogs of war, the profiteers,
We still have those to fight.

Theaters—Amusements—Entertainments

TRINITY AUDITORIUM— Grand Ave. Phone Main

L. E. Behymer Announces Opening Season Ticket Sale

Philharmonic Orchestra OF LOS ANGELES

WALTER HENRY ROTHWELL, Conductor.

The Philharmonic Orchestra was organized to meet the exacting demands of a critical public. It is the intention of W. A. Clark, Jr., the founder, that it shall be the source of greatest pleasure and education to the people of Southern California and be another great medium of advertising Los Angeles throughout America.

Friday Afternoon Series	Sat. Eve. Series
Oct. 24	Oct.
Nov. 7	Nov.
Nov. 21	Nov.
Dec. 5	Dec.
Dec. 19	Dec.
Jan. 2	Jan.
Jan. 16	Jan.
Feb. 6	Feb.
Feb. 27	Feb.
Mch. 19	Mch.
Apr. 9	Apr.
Apr. 30	May
13 Symphonic Programs	12
$7.50 $10 $15 $20	$6 $12

—SOLOISTS—

CLARENCE WHITEHILL, Baritone, Metropolitan Opera
LEO ORNSTEIN, Composer-Pianist
RUDOLPH GANZ, Pianist
SOPHIE BRASLAU, Contralto, Metropolitan
ALBERT SPAULDING, American Violinist
SYLVAIN NOACK, Concertmaster
HELEN STANLEY, Lyric Soprano
ILYA BRONSON, Violoncellist

Mail orders, accompanied by check or money order payable to "Philharmonic Orchestra," self-addressed stamped envelope and Trinity Box Office, Grand Avenue at Ninth, Los Angeles, will have careful attention and filled in order of receipt.

ORPHEUM— LOS ANGELES Orpheum THE BEST IN VAUDEVILLE

BEGINNING MATINEE TOMORROW

BESSIE CLAYTON

Presents Herself and Those Incomparable Spanish Dancers ELISA—CANSINO—EDUARDO

In Miss Clayton's Nineteen Nineteen Dance Creations, with JAMES CLEMONS

Arthur Gordon—Wilbert Dunn and a Company of Clever Artists

WILL J. WARD and Five Symphony Girls with Vera Correll, Vera La Rue, Marie Foy in MORIARITY SISTERS

RAY W. SNOW Assisted by Narine Veimar in "Two Pick 'Em"

Billie Burke's "LEVITATION" With Prof. J. Edmund Magee

BOYCE COMBE English Light Comedian, Assisted by Burton Brown

ROYAL GASCOIGNES Introducing "Bertha," World's Greatest Double Somersaulting Dog

VERA BERLINER Violinist

ORPHEUM ORCHESTRA CONCERTS HEARST NEWS VIEWS TOPICS OF THE DAY

LYDIA BARRY LYRICAL RACONTEUSE In a Repertoire of Songs.

Nights 15c to $1, Matinees 15c to 75c. Phones: Main 970, 1

MAJESTIC— Los Angeles' Leading Play

TONIGHT!

Fourth Big Wee

THOMAS WILKES Presents

BAYARD VEILLER'S TRIUMPHAL SUCCESS

DANGER

LOCAL DEBUT OF MISS EVELYN VARDEN, NEW YORK'S FAVOR As Lizzie the Lady

A Better Play Than the Author's Great Successes "Within the Law" and "The Thirteenth Chair"

Nights 25c, 50c, 75c; Matinees Wed. and Sat., 25c, 50 Phone for Seats—61133; Pico 585.

VICTORY— 838 S.

A play of sensational interest and gripping romance, picturing and villainy in Hawaii, with perils that beset a princess of the

EVELYN NESBIT IN "A FALLEN IDOL"

Unusual Added Attractio

DON'T MISS THIS GREAT PICTURE—15c, 20c

PELTON'S BURBANK 3 SHOWS DAILY 3 2:30 7:00 9:00 3

THIS AFTERNOON AN ALL WEEK

GREAT DOUBLE BILL "RINGING UP FATH "THOU SHALT NOT K

First appearance of the splendid Irish comedian, JAS. T. EDDIE WEBER, the Yiddish Ambassador, LILLIAN MASSEY, Eccentric Comedienne, THE BIG BEAUTY CHORUS and Prin

Tally's Kinema theater

STARTS TODAY
Shows Begin at
12:45, 2:30, 4:15,
6:00, 7:45, 9:30.
Matinees: 15c, 25c;
All Loges, 50c.
Eves., Suns., 25c, 35c;
Smoking Loges, 50c.
Club Loges, 75c.

WHOOP-EE!

Into the coalbin, mud and all slid "Burkes Amy," from palace and riches into back-alleys and the tragedy of tenements. Puts the lid tight on French heels and servant maids—becomes professoress of crapshooting, conductor of a hurdy-gurdy, chambermaid to bums, enemy to soap and water, and discovers a hero exactly filled her ideal of husband. Oh me, oh my, what happy days.

Mary Pickford

In her second picture from her own studio

The HOODLUM

PROGRAM

OVERTURE: "The Only Girl," V. Herbert. Kinema Concert Orchestra, Geo. Mulford, Conductor.

NEW PRIZMA: Natural Color Film. "HAWAII" ost beautiful of all rizmas; a Colorful, Vivid Flash of the Islands.

PROLOGUE: Kinema's Own Creation "THE SPIRIT OF HAPPINESS."

T. L. Tally presents MARY PICKFORD in "THE HOODLUM" A First National Attraction.

—You'll see ten Mary Pickfords You Have Never Seen Before.

Theaters—Amusements—Entertainments
LUNE'S BROADWAY—
Clune's BROADWAY
528 SO. BDWY.
ONE WEEK ONLY STARTING SUN. OCT 5th
(CREATOR OF "THE TURN IN THE ROAD")
King W. Vidor's
LATEST MASTERPIECE
"The OTHER HALF"
A BROTHERHOOD PRODUCTION

AS A WEALTHY BANK OF THE CLASSES AND THE MASSES.
A STORY THAT SHOWS THE DELUSION OF CLASS DISTINCTION.
SPECIAL ADDED ATTRACTIONS!!!
1ST EPISODE "HOUDINI" DON'T FAIL TO SEE WHO IS HE, SUPERMAN
PATHE'S CURRENT NEWS EVENTS
SHOWS 11:00 12:50 2:15 4:00 5:45 7:30 9:15
THEATER DE LUXE— ALVARADO BET. 6TH & 7TH STS. OPPOSITE WESTLAKE PARK.
CHARLES RAY in "Bill Henry"
MATINEE DAILY—STARTING 1:30.

CINEMA RAYS ARE DAZZLING.

(Continued from Thirteenth Page.)

tion of "Mothers of Men," it is announced.

Garrick.

Babies have frequently played important parts in picture plays, but it is doubtful if ever before there has been a baby part so highly material to the development of a story as that in the latest Mary Miles Minter picture, "A Bachelor's Wife," which comes to the Garrick today.

Around the question of the parentage of this infant the author, Joseph Franklin Poland, has woven a comedy-drama that demands the child's presence in every reel, from first to fifth. And Emmett J. Flynn, who directed the picture, realized all the trials of a family photographer, getting the baby to pose. Hundreds of feet of film were spoiled by the child's sudden fits of "temperament." Patience and perseverence, however, finally won through to success, and many remarkable close-ups were secured which are certain to make screen audiences exclaim, "How cunning!" or "Some baby!"

As an added attraction for the week the Garrick has secured Fatty Arbuckle's "Back Stage."

PLAN PLAY PRODUCTIONS.

At the Playcrafters' meeting, at room 201 Blanchard Hall, Tuesday night, Isabella Ingalese will read a play, "What He Found." After the criticism of this play the committee on production will make its report and there will be a discussion of plans for the public performance, to be given November 6.

CAPT. PEACOCKE WITH SCHOOL.

Capt. Leslie T. Peacocke, motion-picture director and scenario editor, has joined the faculty of the Westlake Art School to coach the pupils in stage and film acting, and, it is announced, will employ the pupils in his next big film production, which he has already in preparation. Capt. Peacocke has also contracted to give personal lessons in scenario writing to a selected group of writers.

WEIRD PLEA IN AGONY COLUMN.

Lady Punter, "Badly in the Soup," Asks for Loan.

Friend of Prince of Wales Gets into Trouble.

Famous Actress Retires to a Lonely Island.

BY LADY MARY.

[SPECIAL CORRESPONDENCE.]

LONDON, Sept. 20.—Year in and year out there is one portion of my daily round that I never shirk—and this is carefully perusing the "personal" advertisements in the "Agony column" of the London Times. I dare say you have very much the same sort of thing in your own local press, but the personal in the Thunderer (as this old London paper used to be called) to me have a very special piquancy and attraction, and I turn to their own particular column every day just as regularly as I sip my tea before I feel the least like getting out of bed.

Today the Times is well worth a glance, if only for two advertisements. One appeals to the romantic senses, the other to those with sporting proclivities. No. 1 runs thus:

"WILL THE VISION IN PINK AND WHITE standing on Maidenhead platform last Friday as 4.50 express train went through station let me know as to communicate with BOX X, HOPEFUL, The Times."

It seems so easy to visualize the tantalizing damsel who appealed to the advertiser and whom it was impossible to do more than glimpse as his train passed through the station. One wonders if the "pink and white" vision will respond.

The other advertisement is as follows:

"LADY WITH A WEAKNESS FOR BACKING horses is badly in the soup through no one's fault but her own. Will some one with a fellow feeling LEND Two Hundred Pounds, repayable according to luck; minimum 5 pounds monthly. No security to offer. Reply V., Box P, THE TIMES."

Concerning such a case as this comment seems needless, but one wonders if someone with a "fellow feeling" will arrive and lend that despairing, and plaintive punter the requisite $1000?

HONORABLE IN TROUBLE.

I see that the Hon. Herbert Edward Eaton, younger son of Lord Cheylesmore, has been getting into trouble about his automobile. This is the ninth time within a year that the Honorable Herbert has been convicted of reckless driving, and now he has had his license suspended for six months. Young Eaton, who is about 24 years of age, and a subaltern in the Grenadier Guards, is in that pleasant and irresponsible set of youths known in Oxford and in London as "The Prince's lot." He is very popular and full of "go," and like the Prince of Wales, a daring and rather reckless motorist. This last exploit that seems to have put a stop upon his energies for a few months at any rate, appears to have been a little matter of running his Rolls-Royce along a country road at fifty miles an hour, and coming into contact with the off side front wheel of a motor lorry. Both vehicles were badly damaged, but no one was hurt. The motor-lorry driver said he was only going at twenty miles an hour, and that he was sounding his electric hooter before he arrived at the corner at which the collision took place. Mr. Eaton, he said, as soon as he picked himself out of the debris of his car, proceeded to insult him (the lorry driver) by telling him he was unfit to drive a perambulator. This seemed to affect the soldier's sense of right and wrong much more than the mere matter of impact. I was told that no sooner was young Eaton convicted than he sent telegrams to all his friends and a cable to His Royal Highness in Canada, announcing with no little pride that he had "done it again," and he was now "hung up" for the rest of the season.

Another rather amusing case in which a peer was involved was that of Lord Cunliffe, who had two men arrested for doing damage to his plum trees in his orchard at Epsom. His Lordship said that the men were beating the tree and stealing the fruit, and that they had no business to be in the orchard, anyhow. The prisoners, on the other hand, declared that they had been invited by Lord Cunliffe to his residence on a certain day. As it rained on that occasion, however, they postponed their visit for a week, when they thought that an invitation to his house included the freedom of his orchard, and they considered themselves very hardly used by an accusation of stealing plums being made against them. They realized, however, now that they had spent a night in the cells, that they were presuming on his hospitality, and they hoped His Lordship would let them off.

STRANGE ENDING.

I heard the other day for the first time in several years something concerning Mrs. Brown Potter, the famous American actress and beauty, who has made England her home for more than a decade. The last time I saw Mrs. Potter she was living in a lovely old-fashioned house called Ye Olde Bridge House at Staines, and at that time she was taking a deep interest in all matters concerning Buddha and the religious beliefs of that sect. She wore strange oriental draperies and was seldom seen outside the boundary of her own house and grounds. At the beginning of the war, however, her mother, who had lived with her for twelve or fourteen years, died, and Mrs. Potter, who was most devotedly attached to this wonderful and interesting old lady, found she could no longer live in the home which was so closely associated with Mrs. Urquhart and her home life. She, therefore found an interesting and beautiful house in the Island of Guernsey which she has enriched with her rare talent for furnishing and equipping a residence.

She has now made her home permanently on this charming Channel island, and says that she will never leave it. Her house is near to that in which Victor Hugo lived and died, and she has a garden that is said to be one of the loveliest in the whole island. She has taken to playing the violin, recently, and I am told is quite a creditable performer. Her hair is now silvery white, and she says the last thing she ever wants to do is to enter a theater or live in a city again. Her only recreation is visiting the one hotel on the island where an admirable orchestra of Spanish musicians discourses the very latest music by Debussy, Stravinsky and other modern composers. She says she has no regrets or longings concerning the world.

It seems a strange ending to a life that was so full of amazing romance and adventure. Cora Brown Potter was at one time the most beautiful as well as the most talked-of woman of her day. She has always been a law unto herself and has pursued her own line of life. To think of her now in the autumn of her days living almost a solitary life in the midst of an island quite cut off from the everyday world of fashion and excitement seems almost an anomaly. But, like everything she does, it is picturesque, and just a little sensational.

LACKS THREE SENSES, NORMAL OTHERWISE.

Nothing more serious than mumps was the cause of a Canadian soldier being discovered who is claimed to be the most remarkable man in the world. This is an unquestionable conclusion to be drawn from a description of the extraordinary warrior given in the London Lancet.

The man was originally a Breton sailor. He emigrated to Canada eight years ago, and enlisted in the Canadian army. Later he developed mumps and was sent to a military hospital, where his remarkable qualities were discovered.

It was observed that the patient was a well-developed, powerful looking man of a very cheerful, even temperament, good natured and far removed from the neurotic or hysterical type. But he was found to be almost entirely devoid of sensation.

He is insensitive to pain and has undergone serious operations without any anaesthetic. His body is plentifully strewn with the scars and wounds and burns that he has inflicted on himself for bets or to astonish the onlookers. The author of the account in the Lancet tells of seeing him hold a burning match against the skin of his arm and then pick off the charred fiber. He has never suffered from headache, toothache or pain of any other description.

"The patient possesses no sense of touch. He cannot feel the ground with his feet, and has to control his movements by sight. He has a consequent difficulty in walking at night. There is a complete inability to recognize objects placed in his hand when his eyes are shut.

He cannot distinguish between heat or cold, whether in the temperature of food or of the weather, and fever and chills cause him to perspire or shiver, but without any sensation of cold or heat.

No sense of muscular position seems present and the man says that he cannot tell whether his arms or legs are moving or not. He has no sense of fatigue and the only way that he is made aware of failing strength after prolonged and violent effort is by his falling to the ground.

He is unable to find his nose without guiding his hands by sight and if he be moved about when his eyes are closed he is ignorant of the fact.

All notion of smell is absent. Even fuming nitric acid was ineffective when strongly inhaled.

The man is mentally sound and rather above than below the average of intelligence. As a child he appears to have had a slight sense of touch, and he dates its complete disappearance from the time when he had an attack of yellow fever in Sangal at the age of 17. His sight and hearing, however, seem to be normal.—[Milwaukee Sentinal.

Missing in Action.

Alice: I saw you out driving with Jack in his new car, yesterday. The funny thing was that Jack seemed to have only one arm.

Myrtle: Oh, it was around somewhere, I guess.—[Edinburgh Scotsman.

BESSIE BARRISCALE in "HER PURCHASE PRICE"

FROM CAIRO TO THE ARISTOCRATIC ENVIRONMNT OF THE ENGLISH SMART SET OF LONDON
MONEY BOUGHT HER AT ONE TIME—IT CAN BUY HER NOW.
TODAY AND ALL WEEK
Do Women Sell Themselves? Is Every Woman Her Price? Refused to Sell Herself for Cash Save Her Husband's Honor. Would You Do the Same?"
IS THERE ANY DIFFERENCE BETWEEN THE CASH MARKET FOR WOMEN AT CAIRO AND THE MORE SUBTLE PURCHASE OF WOMEN WITH CLOTHES AND JEWELS AMONG THE "400" OF NEW YORK?
Symphony Broadway between 6th & 7th

Palace 7th St. at Broadway

PRESENTS
ALICE JOYCE
In Vitagraph's Production of
The Winchester Woman
The dramatic story of a girl's sacrifice for the man she loved, filled with surprises and suspense.
Wm. Duncan
in "Smashing Barriers"
2 reel "Big V" Comedy.
Current News Events.
Cartoon Comedy.

Theaters Amusements—Entertainments
MASON OPEA HOUSE— BEGINNING TOMORROW NIGHT
MATINEES WEDNESDAY and SATURDAY
One Week Only
COHAN & HARRIS PRESENT
GEO. M. COHAN'S GREAT CHARACTER COMEDY
A PRINCE THERE WAS
FROM DARRAH ALDRICH'S STORY, "ENCHANTED HEARTS"
The Funniest Play Ever Written by Geo. M. Cohan
NIGHTS, 50c TO $2.00,
SATURDAY MATINEE, 50c TO $1.50.
BEST SEATS, WEDNESDAY, MATINEE, $1.00
WASHINGTON PARK— PACIFIC COAST BASEBALL LEAGUE
Vernon vs. Los Angeles
TWO GAMES TODAY—FIRST GAME AT 1:30.
ADMISSION, 30c; GRAND STAND, 55c; INCLUDING WAR TAX.
GARRICK—THIS WEEK ONLY— Bdwy. at 8th
FATTY ARBUCKLE in "BACK STAGE"
MARY MILES MINTER in "A BACHELOR'S WIFE."

Week Starting Tomorrow

Four Beautiful Love-Starved Women Worshipped this Man
EUGENE O'BRIEN
They made a pet of him—Adored him—Sought his Love—And were happy if he granted them a smile—
The Screen's Handsomest Hero in the Sensational Story—
"THE PERFECT LOVER"
They were rich—so rich that they had no time to find out where their money went. They were money-mad; they had no time for anything else but the almighty dollar. They gave their wives everything they wanted except the thing they wanted most—the love of a man. So their wives got tired of waiting and went elsewhere for the love that they craved. They went to "the perfect lover." He was a poor, struggling artist who had found fame because of his irresistible charms for the feminine sex. They worshiped him and begged for his love. He gave it to them for a time, but soon tired. What did he do? What did they do? See Eugeue O'Brien in his first starring production, "The Perfect Lover," here all next week, and find out.
SPECIAL FEATURES
CALIFORNIA ORCHESTRA
Carli D. Elinor, Conducting.
Offers
"THE SUNNY SOUTH"
A Fantasia including "The Mocking Bird" and "Old Kentucky Home."
Jesse Crawford, Organist
Playing "I Am Always Building Castles in the Air."
Mats., 15, 25
Loges, 35c
"THE HALL ROOM BOYS"
In a 2-reel comedy showing
How They Do It on $7 Per
FEATURING
The Famous Vaudeville Team
FLANNAGAN and EDWARDS
MUTT & JEFF in Spain"
Eves., 25, 35
Loges, 50c
CALIFORNIA
Main at 8th
MILLER'S NEW THEATRE.
LAST TIMES TODAY
"Lombardi Ltd."
A REAL HIT
FIRST SHOW STARTS AT 11 A.M.



"Doug" Backfires Cupid

By Grace Kingsley

Being the bride of a poet of the open road and a decorated soldier into the bargain does sound awful romatic, don't it, dearie! That's what Douglas Fairbanks says, but then, he says, just think of how sore your feet would get and the uncertainty about your laundry! That's how he consoles himself for putting the meter on Cupid and paging him around and kinda cramping his style as he feels he done. Though I say it was all just fate. Also Doug says there must be something awful fascinating about being a tramp and he's going to try it some time, though as for poetry he never did care for it and never will. He says the only poetry he ever was crazy about was Horatius Holding Up the Bridge, and then only on account of the pictures of Horatius roughhousing the whole gang at once and of a guy swimming with only one leg; also Paul Revere's Ride, which he used to act out with his pony when he was a kid, and got the whole village out one night, they thinking the dam above the town had bust, and old lady Hopkins, who was an invalid, being seen pushing a whole cart full of medicine, which spilled, and as it was the first time in years she had walked, she said Doug was a blessing, but what the other folks said he wouldn't repeat.

But, oh, dearie, just to think since last I saw you I met an honest-to-goodness poet that can make his feet track and everything, which heavens knows I can't do even in writing a inspired poem to Dick after a poetic evening with him on the midway in Venice, including the Bug House, where the mirrors is, and I will say if you can love a person after you seen 'em in them tall and short mirrors, nothing can never come between you. I was again, her chatter your ideal, even seeing egg on the chin of your loved one. Wait until I get this mescara on without putting out my eyes, and I'll tell you about it.

Ella the Extra Girl was adjusting a heavy tragedy make-up to her eye-lashes, doing it very carefully and slowly, and she paused a minute before resuming her talk to the New Girl. Having finally applied the last bit of "beading" to her long lashes with the end of a burned match, she went on.

As I was saying, dearie, it all came about following the evening I and Doug and Charlie Miller found the proof of the open road, as he calls himself, when we gathered together to read the story of Doug's new picture. Charlie Miller is Doug's head cowboy, you know, and Doug gets more sub-titles off him than anybody on the lot, I guess.

You know when Doug Fairbanks sends out word that he wants a new leading woman—he don't really have to send out word, in fact, it seems to travel in the air like that there talcum powder off flowers. Why, gee, dearie, when that word gets out, I give you my word that lot looks like the way old Nat Goodwin used to describe one of his matinees—"Me and a Million Women." And that day Doug had interviewed 100 assorted young females with a preponderance of blonds, both sincere and self-made. Doug liking the sweet, feminine kind of women—the sort that thinks the ballot is some relation to the ballet when they think about it at all.

That morning we had taken one or two little scenes, with me playing a small, but important vampire scene in a banquet set, of which more anon, and then all the rest of the day Doug put in talking to would-be leading women. There was so many of 'em that some of 'em had to have a test at another studio, which in one thing that led up to what I'm going to tell—if you get me, dearie.

THE RED-HEADED SCRAPPER.

There was a red-headed jane scrapping because she said she could had the part if she'd been blond; she knew she could, and she could be blond, too, if they'd only wait until next week. And there was another dame making Doug miserable because he said her aunt knew an uncle of his by marriage and if you didn't stand by old friends, who would? Then there was another jane, kinda piebald from mail-ordering her hair so often. She said she was fearproof and could ride horse back like anything, and what more did a heman want of a leading woman, anyhow, and for her part she thanked her stars she wasn't one o' these here rag-doll janes, but a dame as could stand on her own two feet even bare back if necessary, and she meant the horse's back not hers.

But what Doug was principally worrying about was a certain type of happy-go-lucky ne'er-do-well for his picture, and he'd looked and looked, but couldn't find the type exactly. And that's where Larry comes in.

It was awful romantic the way it all happened. That night Doug called us all over, and asked us if we'd meet him in the office after supper to go over the story, and we said all right. So that night we met in the office—I and Doug and Frank Campau and Charlie Miller and Ted Reed, the scenario writer, and Billie Wickersham, the juvenile, and just as we got to the most interesting part of the story, where I get in my plain and fancy vamping on Doug, Charlie Miller interrupts by saying there's a light on the set, and why was that, with the night watchman off on a week's vacation?

"Probably one of the prop boys," said Doug, but anyhow we went out to investigate and the sight that met our eyes struck us speechless.

There at the table on the banquet set, sat a guy eating freely of the things which had been left by the prop boys for some re-takes the next day. Between bites he'd stop and apout poetry, and then take a puff at a cigar. His face was sideways toward us, and we saw he had bright, sort of laughing brown eyes and red cheeks, and he wore froway velveteen trousers and a hat set rakishly on his brown hair which was too long and curly to suit some folks, including Charlie Miller. But he was clean-looking, I'll say that for him. Charlie Miller was going to start after him, but there was something about the guy's laughing looks that appealed to Doug, I guess. Doug's eyes had a funny twinkle in 'em like when he's going to leap up to the peak of a castle and bend it down, spilling the villain off into the moat, and he called Charlie off.

And then suddenly we all stood transfixed, like for a still, dearie. For, even as we spoke, and even as the guy spouted his poetry, there stole up from beneath the tablecloth, what do you think? A human hand!

"My gawd!" Doug gasped. It was such a white little hand and it looked so like the hand of a spirit. It moved along slow, and you couldn't see what it belonged to, and all the while the poet guy kept on spouting, never seeing what was traveling toward him!

The hand just felt and felt along the edge of the table—glided and glided till it came to a knife, and the fingers closed over it. Closer and closer to the guy it came. Suddenly he looked down, started back, and then stooped over and caught the hand and knife in his grasp.

A faint scream came from beneath the table. He twisted the wrist till it dropped the knife, and then he pulled from under the table the scardest-looking little Jane you ever saw! She had blond hair and blue eyes and the whitest skin in the world (except mine,) and she was crying.

"What's the idea?" exclaimed the guy, and that seemed to make the Jane mad.

"Let go my hand!" she cried holding her head up high. "Did you think I was going to kill you? Well, I had a right to, I guess, after that poetry I heard,"—and then she broke down again. "Please, please," she sobbed, "I only wanted the knife to cut the sau-sausage!" And she reached under the table and fetched out a long string of weiners. Then she went whiter than ever, and the guy caught her just as she was going to fall. He sprinkled her face with water, and pretty soon she opened her eyes and looked up at him. "Where am I?" she says, startled.

"Never mind that," he says, "you rest, while I get you something to eat."

He set her down tenderly, and as the light fell full on him from the electric bulb on the wall, we saw the flash on something that looked like a war decoration. That's what it turned out to be, too. He had seen two years' service at the front. He fixed her some food and she ate it, and then while he sat and gazed at her like he was going to break out in poetry again, she explained:

"We worked in this set today!" she said, "but we ain't to be paid till tomorrow—and I ain't really et for two whole days. I was on the banquet scene today but I was in the back row, and though the girls up front next the camera got chicken, us back there only got about half a weiner aptece. It wasn't enough—oh, it wasn't near enough! So I came back after everybody was gone, and hid under the table."

"POOR LITTLE KID."

Pretty soon her eyes began to close like a baby's and she fell fast asleep in her chair. The guy looked at her a minute, murmured, "Poor little kid," then he picked her up in his arms, and carried her over to my pink boudoir set, and laid her on the bed, pulled the pink satin counterpane over her, and she didn't wake up.

And then what do you think that guy did! Went and made himself a bed in the bathtub! Just grabbed a drape off the Babylonian set, wrapped hisself in it, and was about to fall asleep, I guess, when Doug went over and shook him.

"What's the idea?" Doug asked the poet, sternly. Doug don't never hardly get mad. He says fate hands out to everybody the same old toothaches and unpleasant things-in-law and income taxes, so why make life harder for our fellow creatures, and he wasn't mad now, only in earnest.

The poet guy rubbed his eyes and blinked a minute. Then he leaped up, made a grand bow and said, "Douglas Fairbanks, I believe!" as if he had just alighted off an Arabian steed instead of out of a humble bathtub. "I, sir, am known as Larry, the poet of the open road. I sometimes sell my poetry, too. But," he added, "I don't make enough money to worry Rockefeller."

"Oh, the poet bum or the bum poet!" grinned Doug.

Larry grinned back. "You said it!"

"Then why the drama?" asked Doug.

"Say, Mr. Fairbanks," the poet guy went on, "that's just a little fancy of mine. I lived like a tramp yesterday—but last night I was a transformed being! I found that beautiful bedroom yonder, and for several hours I lived like a King! Tonight I feasted—"

"Yeh, and if our property boys could jus. catch you!" interpolated Doug, "we'll have a fine lot of retakes on that stuff! Aside from the fact, the place don't belong to you, it's a pretty little idea!"

"Sorry, sir," said Larry, so contritely, Doug just had to soften up. "Anyhow I've wrote a poem about you!"

"All right, all right!" said Doug hastily, him having no more use for poetry, as I said before, than a mermaid has for a button-hook, but I guess they ain't a soul in the world but would be flattered at having a poem wrote to him, whether he wanted to read it or not. And anyhow a thought suddenly struck Doug.

"Want to work," he asked the poet guy, "in pictures?"

"If she does!" answered Larry, pointing his finger over his shoulder at the girl, but not getting a bit excited at the idea of being an actor, like most guys would. "I claim I saw her first, and I ain't going to leave her around loose in no picture studio!" Doug looked a bit taken aback, and Charlie glared.

"Let's ask her!" said Doug.

It seems the girl had gotten awake with all the hubbub. We was all in the bathroom, and she got timidly out of bed and joined us, blushing furiously.

Doug went at the matter straight from the shoulder, as he always does.

"Did you have a test?" he asked her.

"A sort of one," she told him. But you know, dearie, as well as I do, there are tests and tests. This one, it seems, had been made by a guy in the other studio that took the overflow from Doug's place, and he had a Jane he wanted to get in with Doug. The girl said she hated to be one of them pikers that's always howling "Foul," but she couldn't help telling him, since he asked, that in the test she had been made to look as dark as the inside of an infidel, whereas she's as blond as blond!

So Doug says, "Well, it's late, and probably Larry better stay here, but you, miss, take this note over to Marjorie Daw at the Studio Club tonight, and I'll see you get a test bright and early tomorrow!"

LARRY A FASCINATOR.

The girl thanked Doug, but looked at Larry in a fascinated sort of a way. Larry has a way about him, no mistake.

To make things short, next day, dearie, both was on the lot, the girl got a test, and lo and behold she came out perfectly beautiful! We knew then fate had sent Doug his leading lady through strange and devious ways, including a string of wieners.

"What's your name?" he suddenly remembered to ask her.

"Janice Joy," she told him.

"Janice Joy, that's good—good wallop to it!" said Doug, and so the name of Janice Joy will go down to deathless fillum fame.

So Larry and Janice began work in Doug's new picture, with me doing their vampiring. Larry turned out to be a pretty good poet, and Doug liked his stuff pretty well, partly because it's got a wallop about the big outdoors, etc., and Larry writ one about Charlie Miller, which got Charlie so swelled up Doug had to tell him that wasn't nuthin'—that Larry wrote about every nut he met. So then Charlie settled down and consented to do some bull-doggin' once more.

You could see that Larry and Janice was getting awfully gone on each other, but as Doug rightly said, you just couldn't see Janice becoming a Dusty Delia or a Aimless Annie, and the poet that depends on the open road for his inspiration and puts up in barns, etc., would cramp his style awful to have to settle down, while as for Janice it would be too mean to imagine her washing Larry's pants in the creek whilst he hid under the hay, with her also getting dog-bit when asking for food at back doors, etc. So we wrinkled a lot over what fate held in store for 'em, us not liking to hear that same fate playing jazz music on the harp of life, as it were. Larry was so clean and used such good grammar, you forgot he was a bum, after all, and he was a perfects slave to Janice.

It was one bright summer morn that fate decided all for us—a day but that for the queerest thing in the world, might have cut short the careers of Doug, Janice and Larry, all three. We was going out on location to do the last scene in that picture—a fierce automobile stunt scene, and we was all calm and decomposed with never an idea of what was to happen to us. The location was a bluff overlooking the shining sea, which didn't look like it ever done any cruel deeds like knocking the Sennett comedians over and most drowning 'em, or ruining Sunshine Comedy girls' bathing suits, and Vic Fleming, the director, got us all set.

There was two cameras on the scene—and ah, one of 'em was to change the whole current of three of our lives, even if that does mix the metaphor. That camera was what is known to the trade as the "slow camera," though it's fast, only when you see the picture run off it's slow, and it belongs to some put high-brow concern that went in for them painless educational films.

I had done a little fancy vamping, though without one o' them perfume lamps and a tiger skin, it don't seem to come natural to vamp, even to a person gifted like I, and gawd knows that even with them things a lot a janes couldn't even vamp a car conductor so's he'd stay vamped.

Yes, yes, dearie, I'll go on! Janice and Larry was to sit on the front seat of the auto, with Larry driving, while Doug sat in the back seat. They was to come down full tilt to the edge of the cliff, but not topple over, 'cause Doug was to jump over and grab the wheel and stop the car! Ticklish? Well, I'll tell the world it was! But Larry and Janice had perfect confidence in Doug. So down the hill they careened, when suddenly, blooey!—we saw something was wrong with the brakes! As the machine passed us going at least fifty, we only caught on awful flash of their white faces. Even Doug had his jaw set like lockjaw. Next minute he tried to climb over like he was scheduled to—and his coat caught! Doug's about fear-proof, but I guess that got his goat.

NOTHING FEAZES 'EM.

And all the while the cameras just ground and ground. Great guys those cameramen. If the world was to come to an end, there'd be a million of 'em on the job, looking for advertising in Mars, or some place.

Everybody acted like lightning. Larry grabbed Janice and within ten feet of the edge they leaped from the car. They landed in an awful heap and just rolled and rolled—right down to the edge! Our hearts stopped beating. The car stopped plumn on the edge of the precipice. But when we looked for Doug he had disappeared entirely. We didn't find out about him until a lot later—and then what mighta been a big William Fox tragedy turned into a joke. You see, we all rushed and bent over Janice to see if she was hurt, and we found she had fainted, and it looked like Larry had a broken leg. And just then up came Doug, quite unhurt and smiling as ever.

Everybody went home then, pretty much shook up, except that man Doug. I think he could come through the resurrection and ask was that all? We all imagined that Larry, rescuing Janice the way he did, would settle it between the two. Of course, there was a wonderful chance for her with Doug, it being luck to be Doug's leading woman, but when Cupid gives the high sign it's hard to stop a gell.

I, for one, though, couldn't see her leading a comic-opera life as a Meandering Mag with that fascinating wandering minstrel, as Doug calls him—though I don't know why a life of minstrel Larry not owning no plug hat nor clawhammer coat.

But Larry is one o' them kind o' fascinating birds that makes you forget about such mundane things as rent and porterhouse steaks. I tremble to think, indeed, what woulda happened to Dick if Larry had taken a fancy to me instead of to Janice. Seems like us skirts all get our worst cases on no-count guys. Ain't it so, dearie?

We didn't now whether Larry and Janice was really engaged or whether they was just dreaming along the way young people do sometimes. But they would have been, anyhow, only for what happened afterward, and while Gawd knows it would be awful nice to look at motion-picture dramas done with a slow camera, still and all I will say it was like a dispensation this time. I did hear Larry telling Janice he always had money, only he liked trotting the open road, and that he had lived off "star voices" for a whole month. Doug saw Janice was infatuated, and yet he liked Larry himself. Hard situation for an outsider, I'll tell the world. Who was he, as he said, to put ice cream down Cupid's back?

That night when we gathered together in the projection room to see the stuff run off, we found Harry Thorp, the cameraman, chuckling. "Got a surprise for you," was all he would say. And when that accident stuff was thrown on the screen—well, it was a surprise, all right. Honest to Gawd, we all knew Doug was quick, but we didn't know he was so fast the camera couldn't keep up with him.

Well, Harry Thorpe ground out the film till he come to the accident. And when the accident stuff came along—why Doug just disappeared, that's all. Not a sign of what he had done. First time in all picture history a man had moved so fast the camera couldn't even register him. The stuff about Larry and Janice was there—but Doug just registered a streak—and then nothing!

Somebody called out in the darkness, "Is Bill McGan here?" Bill was the man with the slow camera. Bill was there, it seems, and had his film along, too. It was very impressive—like when the director tells you at last you got a good make-up on. First, there was the wild ride of Doug and Janice and Larry—and it looked so funny we all laughed. Then came the part on the edge of the cliff—and it took away our breaths.

For it showed it was Doug who had really saved all their lives, and not Larry. I'm sure even Larry himself thought he was the hero, and as Janice had fainted she only knew that when she opened her eyes she was in Larry's arms. Here's what the projection showed. Larry and Janice were in front, as before explained, with Doug in the back seat. When it was found the brakes weren't right, quick as a cat, Doug catapulted into the front seat, managed to loosen up the obstinate brakes, and jam 'em down while he hollered to Janice and Larry to jump, and then, with the car brought suddenly to a halt, he shot over so fast he made a streak of lightning look like a snail on an upgrade, landed on a rock just ahead of the car, and slammed it up under the wheels just as the machine was sliding over.

It was very weird and funny the way the slow camera leisurely unwound that exciting action. I found I had been pounding Billy Wickersham's knee black and blue in my excitement—anyhow, I suppose it was black and blue.

Nobody spoke for a minute. Then, Larry, I'll say for him, was the first to turn around to Doug and cry out, "Oh, you wonderful youth!" Janice didn't say anything, but you could see the tears sparkle on her eyelashes in the dimness. Her hand trembled as she put it on mine. Then she went over and touched Doug on the arm. "I didn't know," was all she said.

DOUG EMBARRASSED.

Doug was awfully embarrassed. "Queer thing! Queer thing!" he kept saying, like it was a freak of nature—a streak of trick lightning or something he didn't have anything to do with, and all the while he hopped around from one foot to the other.

Doug invited everybody to supper, and Janice seemed awfully thoughtful. By and by she and Larry went away together. She told me all about it afterward.

"We walked down the road," she told me "Larry and I. He was awfully quiet and dear—but he didn't like to ask me anything. Just said, cheerfully, 'Well, dear, you better run along, back. I—I'm going to be on my way.'"

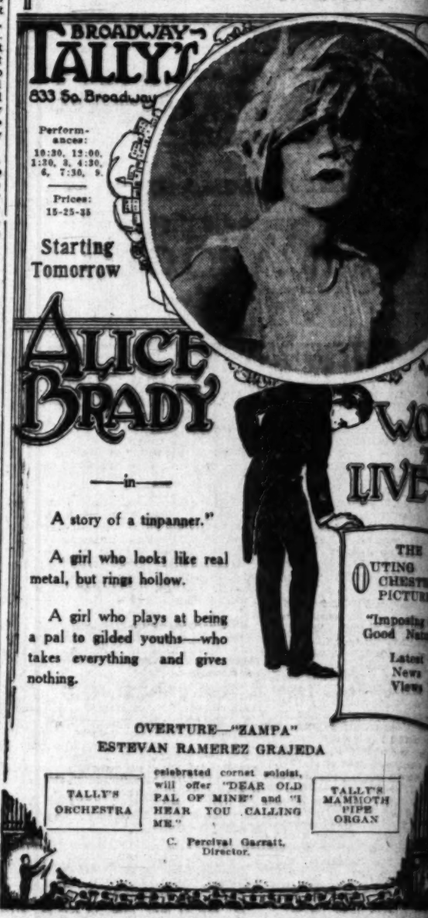
Janice said he looked so handsome in the moonlight there with his eyes looking dep into hers, she felt aw-

(Continued on Page Twenty-two.)



Theaters Amusements—Entertainments

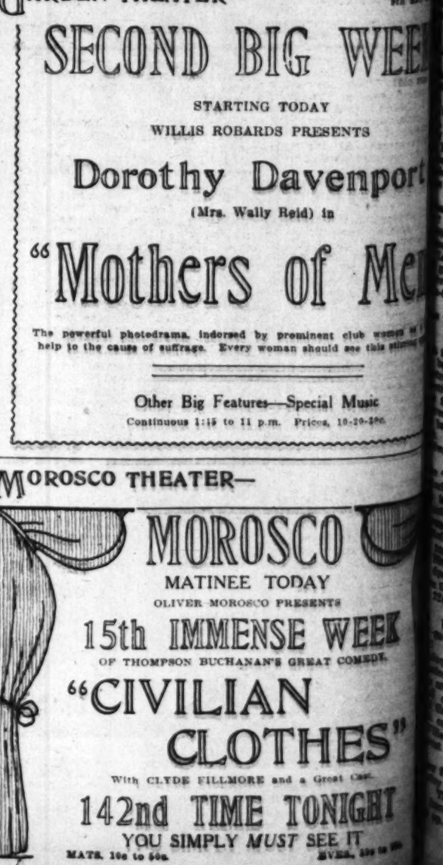
TALLY'S BROADWAY THEATER—



SUPERBA—



GARDEN THEATER—



MOROSCO THEATER—

Amusements—Entertainments
ADWAY THEATER—
THE WORLD TO LIVE
THE OUTING CHESTER PICTURE—
"Imposing as Good Nature"
Latest News Views
TURE—"ZAMPA"
RAMEREZ GRAJEDA
TAIT'S MAMMOTH PIPE ORGAN
Percival Garratt, Director.
520 S.
UPERBA
CARL LAEMMLE OFFERS
DARRELL FOSS
ORA CAREW
SATURDAY EVENING POST STORY
OMERS ROCHE
AI HUNG in ORIENTAL ROMEO
Comedy With Happiness From Beginning to End
From Song "YOUR LIPS SAY YOU LOVE ME"
TER—
D BIG WEEK
STARTING TODAY
LIS ROBARDS PRESENTS
hy Davenport
(Mrs. Wally Reid) in
ers of Men
Big Features—Special Music
ATER—
OROSCO
ATINEE TODAY
ER MOROSCO PRESENTS
MMENSE WEEK
ON BUCHANAN'S GREAT COMEDY.
ILIAN CLOTHES"
E HILLMORE and a Great Cast.
TIME TONIGHT
SIMPLY MUST SEE IT



Peg o'Los Angeles goes buying

Frilly affairs of lace and net brighten up the tailleur costume at neck and wrists.

Kell gingham dresses are adorable, the long sleeved ones comfy just now, too. They're delightfully different, real ones, you know, made of best materials of exquisite workmanship. Prices made for both house and street wear. Why not have some made to your order at the Nurses' Dress Co., 692 S. Alvarado, across from the Park. They make aprons and uniforms.

Don't mind the rain or fog if your hair is permanently waved! Mme. Hunter has the wonderful machine and gives all work personal attention. White hair is curled by this air-cooled process without becoming dry. She has the agency for the machine. 720 Brockman Bldg. Phone Main 5262.

Did I tell you? Now, you'd better hustle and have those permanents put in before the next rain. The famous Nestle machine—not, yet decidedly most modern—all the latest Nestle improvements is at your service, at the Brack-Shops. Madame Schaat, the only licensed operator in the city, does expert and can curl white or gray hair without yellowing it. Her machine makes most beautiful and natural waves which defy detection. The hair is left soft after this special process, which is like no other. Delighted with your hair when waved on her 1919 model outfit. The Nestle Home Outfit for you, as will also the attachment for babies! Phone for appointments.

Chinese dinner Sunday eve-ning at the Russian Tea Room, just for a few—folks demanded it. Good music, delightful surroundings, a delicious repast all for $1—and it's only a $1—at 642 Grand ave., across from Pico. Open days they serve delicious afternoon tea and dinner. Phone for reservations.

Does your hot, unsightly flesh belie the figure of your dreams? Try diet or durgs. Imagination, relieves rheumatism, constipation. Walsh, 618 Brockman Bldg.

Tea at Ormond's just as refreshing out the most delicate manteau, all of whitish beauty it wound itself about the model—gracefully, it fell and exquisitely it clung as those who saw it! Write about the creations of the designer which fascinate. Have you seen his shop, 730 W. 7th?

The Louise Tea Room is unlike anything else—it has a charm all its own. Dinner will be served every night, except Sunday, from 5:30 to 7:30, beginning October 6. Top Tea Room, Brockman floor.

Individual pics are de-livered for fifteen cents, two for twenty-five all know about Nestles and most appreciate. Special sixty-cent rate to business women. Brack-Shops, fourth floor.

What must needs adorn herself with, real or artificial. The latter used for corsage bouquets is very clever for evening affairs. Mother Nature herself knows what of those quaint effects such as our grandmothers wore. Nothing is lovelier on the evening gown. And as for the wearing on a tailored suit—well, it is at Robinson's.

The largest, most unusual of hats are made by "Paulette Also wonderful negligees and lingerie all decorated in hand painted designs at the Paulette, 618 W. Seventh.

Are you old! That interesting art of flowers at the Yarn Shop, 744 S. Grand, opposite Robinson's. You noticed some nifty hats and caps knitted in yarn, and some of those scarfs. By the way, we have just received a shipment of yarns in many colors. Their shop is 3315 E. Colorado, next door to the Hotel Maryland.

Nothing more precious than eye-sight—keep the eyes in best of health should be the aim of everyone. An expert optometrist, who knows whether you need glasses or not and guarantees satisfaction. Sixth floor, Brack-Shops.

Kimonos are very good this season.

Let us tell you of the fine shop-worn suitcases and purses I saw at the Standard Luggage Shop. Such an exhibit of new beauty and charm with femininity's every need. Don't overlook the velvet bags in smart shapes. 727 W. Fifth st., close to Hill.

The "Permanent Marcel" is a wave! In making it there is no unpleasantness and it does not injure the hair—it is soft and glossy. Mr. Walsh is an expert operator, and is at 709 Broadway Central, 434 S. Broadway. He also tints the hair and gives that Marcel wave. Phone

Every one's self with a hat is really the proper thing. The smartest of these are the creations of brightest of feathers in gallery mountings. Also pendant earrings developed in rhinestones and pearls and a basket of bar pins, for which you find many uses. At Parris, the newest and smartest of these are found.

Remodeled by Kadlec & Co. Be like a brand new one. Their work is expert and the most beautiful creations are made. Fifth floor, Brack-Shops.

A Victor talking machine or a Columbia Grafonola would either one make a most welcome Christmas gift. Have you heard of the Andrews payment plan? If not stop in at the Andrews Talking Machine Co., 350 S. Broadway. While there ask about the "Bubble Book;" it's full of charming rhymes and contains several tiny records of these set to music for kiddies.

What if company does drop in unexpectedly 'long about lunch time? You can greet them joyfully if dressed in a "Williams-Wear" tub frock. These frocks are charming for house and garden and can even be worn to market. The improved Hoover dress is especially popular. They're home products, too, made in Glendale. Displayed at 734 S. Hill street.

Have you seen the new pende-loque sautoirs for miladi's jewel box?

Why don't you have a permanent wave so you can laugh at wind and weather? Orla M. Orem does beautiful work—makes large or small waves. Just as natural as can be! The hair is not made harsh or brittle but soft and lovely. Markman Beauty Parlors, tenth floor, Brack-Shops. Phone 14363.

Don't be skeptical, it can be done —and without effort on your part, only your muscles exercise. You relax, take a nap if you like. It's as simple as that, is the Kellogg-Bergonie system of reducing and building up. It's the most logical, natural way in the world. You can change from a listless, tired body to a buoyant, radiant person, full of life and the love of it in just a few treatments. You know this system is used successfully at the Battle Creek Sanitarium, that's sufficient recommendation isn't it? Call at 301 Merritt Bldg., Eighth and Broadway, and Miss Powell will explain it to you.

Everyone is wild about ostrich feathers, did you ever see the like? They are used in every conceivable manner for trimmings of every description, but in no way are they more beautiful than when made up into fans. At the Cawston Ostrich Farm in South Pasadena, they are making some perfectly gorgeous fans, some huge ones, too, which match midady's gown or harmonize with her hair or eyes. If you would see the regal ostrich with all his funny ways, perfectly at home, be sure to visit the farm. Here they will remodel your marabout cape or scarf if you wish.

Superfluous hair permanently re-moved. Why be humiliated by this embarrassing affliction when you can have a permanent cure? Follicide destroys even the most stubborn growth. Best of references. Can be used successfully at home. We also dye the eyelashes and eyebrows permanently. Can be used at home. Harmless process. Mrs. L. M. Smidt's Follicide Shop, 533 W. 7th street, Los Angeles.

Nothing cheers up a rented home or apartment like a piano. "They're hard to find you say? Did you ever try the Smith Piano Co., Ninth and Grand? They have had a new shipment lately and they rent pianos very reasonably, too. They also have all the newest phonograph records and a splendid line of player pianos. It's just a step from Seventh St.

Jersey dresses dye fine, so do os-trich plumes! If you deliver your things to the Tabbert Dye Works yourself 1223-27 W. Washington you can get a discount on the work. You know they do expert dyeing and cleaning, make a specialty of cleaning furs, too. They give special attention to out of town work. Phones 24036 and West 536.

Why have gray hair? Mae Martin works wonders with her gray hair cure, which is not a dye. She gets marvelous results with her scalp treatments. 509 Consolidated Realty Bldg., Sixth and Hill. Pico 866.

Beautiful wolf furs, soft and glossy, just can't be told from fox—will be sold this week for $40 and $50 at the Vogue Fur Shop, 746 S. Hill. Evelyn Myers, formerly of Colburn's, is manager, and is doing some expert remodeling which she is getting out in a hurry for her patrons. A beautiful mole coatee, with collar and cuffs of Siberian squirrel is offered at $235. Phone 62676.

Maybe you have a special fond-ness for keeping things you don't use now. Now, about those diamonds in old settings, if you're not wearing them, for mercy's sake sell 'em. Make them count for something as everything should these days. Mr. Hambright will gladly pay top prices for them and then you can buy that music box! He's at 301 Title Guarantee Bldg., 220 W. Fifth st.

At Hudgen's Permanent Wave Shop they examine your hair and tell you before having the wave just how your hair will take the wave, what the cost will be, and guarantee not to injure the hair. They also wave gray hair without making it yellow. This is the largest wave shop west of New York and, as they have been waving in Los Angeles since 1912 and are doing on an average of 5000 curls per month, they should know how. Both the Fredericks and Nestle systems used. Entire front fourth floor Brack-Shops, Seventh and Grand. Phone 62863 for appointment.

Did your hair turn black or pur-ple from using bad dyes? Go to the Scientific Hair Parlor, 515 Fay Bldg., 3rd and Hill, they can remedy it for you. Consultation free.

When you wish to have a cosy little chat and a dandy dinner, where the food is really marvelous—do try the Vanity Fair Tea Room—you'll love it! You'll find it at 937 S. Hill. They make the most delicious pies and cakes, which you can take home. For reservations, Phone 62964.

To plan your own gowns may not be so difficult, but the finishing, oh my! If you'll just call up the Elite Button Company they'll gladly help you out with braiding, embroidering, scalloping, machine stitching of any kind. If you would like accordion plaiting or knife plaiting, hemstitching or some smart buttons—they are just the ones to see. 603 Title Guarantee Bldg., 220 W. Fifth.

All women who wear flexible stayed corsets will be delighted with the "Nu Bone," which is made to order to suit your own individual charms. It's one of the most comfortable of corsets and beautifully made. Expert corsetieres will take your order either at your home or at the Nu Bone Shop, 820 W. Seventh, Phone 67477. You'll be interested to know that a Nu Bone corset factory will be in operation here in Los Angeles within a few days, at Thirty-sixth and Main streets.

New, New, New! Our stock of hand-carved frames is the largest and most complete in the city. Bring your pictures for correct framing. Art Novelty Shop, 250 S. Broadway.

I'm absolutely certain of the top note in the style scale when I peep into the windows of The Unique, 725 S. Broadway. Yesterday I was enchanted with a suit of blue duvetyn with a cunning vest of mole—on the outside of the coat, if you please—and another with long, graceful coat and collar of squirrel quite captivated me.

Call at Aggeler & Musser Seed Co., 320 S. Spring, or phone 60875 for their interesting catalogue.

A good bleaching every autumn is splendid for your skin. Ora M. Deere is a scientific facial specialist and electrolysist, with years of experience. She guarantees to remove warts, moles and superfluous hair without scars. 806 Hollingsworth Bldg., Sixth and Hill. 64971.

They're busy as bees at the Cooper Dye Works, but not too busy to do most expert dyeing and cleaning. You should see the lovely colors, browns especially, they are turning out. 1369 W. Washington. 25109.

Miladi's chapeaux are trimmed with fur and feathers galore.

It is said that a courteous Ameri-can buyer will pay high prices for ladies' slightly worn coats, suits and dresses. Phone him, Broadway 8389.

If you are in need of a new gown and just can't see your way to have it, run out to Seymour's Clothes Shop, 804 S. San Pedro. They have some charming suits and dresses, just slightly worn. You'd never guess it, though. And the smartest hats—none priced over $3.

What really is a perfect lover? Does anyone know exactly? At the California Theater this week that prince of lovers, Eugene O'Brien, plays the part of "The Perfect Lover" in a way to leave no doubt in any one's mind. 'Tis said the picture is unusually artistic and beautiful. It is an adaptation from "The Naked Truth."

You'll be terribly interested in that wonderful picture at Grauman's this week, "The Life Line." Can't you just see that angry ocean, the shipwrecked girl, the two men swimming toward her, hate in the face of one, love in the other? It's a thrilling situation, the most entertaining picture imaginable. Sid Grauman also presents the "Unveiling the Temple of Love" one of the most wonderful spectacles ever staged at Grauman's. The musical programme will be unusually attractive.

To keep the kiddies as warm as toast, that's what those cunning sweater sets are for. You can't find anything lovelier, they're all wool, in white, extra fine quality; three pieces in the set, cap, leggings and sweater, and think of the prices—a special this week, $3.50, to $5. The Baby Specialty Shop, 734 S. Hill, famous for the splendid quality of kiddies' togs. Don't fail to ask about those nifty all wool sweaters in lovely new colors. They are extra heavy quality and have dandy belts and collars in contrasting colors. Any little tot would be tickled with one of these.

Boys' blouses, beautiful coats and frocks for little girlies and dainty lingerie made to order, by Mrs. C. K. Kirby, Apt. 3, Mayfair Apts. 40, St. James Park. Phones 73198 and 22063.

Mr. Grommet, principal of Modern Business College, reports an unprecedented number of calls for office help. This excellent school has splendid short courses for "rusty" stenographers. Secretarial and civil service work are also specialties. At 253 S. Broadway.

The ostrich has indeed come into his own again. The most up-to-date millinery is all ostrich and then have you seen those beautiful gowns with the ostrich fringe—some of them literally covered? Your old feathers can be made over by Vallely and Vatcher, 640 S. Broadway, 6th floor opposite Bullocks. They can remodel your marabout capa, also.

Oh! Don't have gray or faded hair. Try those vegetable packs, which tint the hair any shade from blond to black. Mrs. Jarvis gives her personal attention and gets wonderful results. Her delightful milk facials remove tan and sunburn and build up tissue. Her three-in-one hot oil, head massage and shampoo is miraculous, only $1. See her, 736 W. Seventh, Telephone 66863.

Portraits of people—quite out of the ordinary are the pictures by Robbins, artist-photographer. Speaking likenesses done in exquisite workmanship by Mr. Robbins himself will make most acceptable gifts. Brack-Shops, seventh floor.

Superfluous hair, warts, moles and birthmarks removed with the electric needle. The only safe and permanent way when done by an expert operator. Anna M. Bergeron has been in business in Los Angeles seventeen years and her reputation is assured. Top floor, Haas Bldg. See adv. in Brevities.

The quiet dignity and restful at-mosphere of the Assembly Tea Room in its new dress make it a delightful place to invite one's friends. Here they are always sure of the good old-fashioned food, cooked in the good old-fashioned way. Dinner is served every night, including Sunday, 5:30 to 8:00. Phone 13857 for reservations. Brack-Shops, fifth floor.

Too fat? Too thin? Not exactly well? You can be brought to normal weight and measurements and be vastly improved in health by the Reiss System—without drugs or starvation. It's intensely interesting, too. 802 Title Guarantee Bldg., 220 W. Fifth. Phone 67815.

SOCIETY.

at the home of Mr. and Mrs. George L. Spence of North Canyon drive.

SAN LUIS OBISPO.

The members of the Assembly Dancing Club motored over to Atascadero Wednesday evening, and held a dance in the stadium. A number of local guests as well as those from Atascadero were present. The assembly dances are held monthly in this city, and the Wednesday evening affair was given as a novelty, the open-air dancing being much enjoyed.

Mrs. Frances Myszka and Miss J. Holbrook of Ukiah are here visiting Mrs. Myszka's parents, Mr. and Mrs. Richard Leland, of Hathaway avenue.

Mrs. A. L. Cunningham has returned from a brief stay in Los Angeles.

At a quiet ceromony at the home of the bride's parents Wednesday Miss Julia Henrietta Kunkee became the wife of Carson Marvin Dee. After the ceremony the young couple left for San Francisco where they will spend a few days before proceeding to Nebraska where they intend to reside.

Mr. and Mrs. Antonio C. Reis entertained a party of friends at their Price-street home Thursday evening, the time being pleasantly passed in dancing and music, after which a dainty supper was served. Among those present were Mr. and Mrs. John Hampton, Mr. and Mrs. William Spliter, Mrs. Agnues, Mrs. J. Fouch, Mrs. L. Fly, Miss Carrie Neilson, Miss Florence Rhodes, Miss Rose Vellige, Miss Fouch, Miss Edith Hampton, Arthur Apittior, Jr., Harold Agnues, Frank Rhodes, Clarence Fly and Cling Mangice.

Mrs. Henrietta Norton and T. Baker Warden of Chicago, who have been guests at the home of Judge and Mrs. T. A. Norton, have gone to Los Angeles where they will spend the winter.

News has been received here of the marriage of Mrs. Ruby Putnam Yates to Alfred Davis, the ceremony having been performed in San Jose last Wednesday. Mrs. Davis is the daughter of R. W. Putnam, a prominent attorney of this city, with whom she has made her home for the last few years. Mr. Davis is a prominent young business man.

The farewell affair given to Mr. Willard G. and Mrs. Fifield Saturday evening by the Eastern Star took the form of a moonlight picnic at the Sulphur Springs. The evening was spent in dancing, a basket supper being enjoyed late in the evening. During the evening the guests of honor were both presented with a gift in appreciation of their long and faithful service in the lodge. Mr and Mrs Fifield, who have been prominent in lodge and musical circles, left Thursday for San Francisco, where they will reside in future.

Mr. and Mrs. Norman Sandcock have returned from Los Angeles, where they have been for the past few weeks.

Mrs. J. D. McDonald, who has been visiting at the home of Mr. and Mrs. G. W. McCabe for the past week, has returned to her home in San Francisco.

An enjoyable dinner party was given in honor of the twenty-first birthday of Herbert Daugherty at his home in Chorro street Saturday evening. Eight guests enjoyed the evening.

BRAWLEY.

Mr. and Mrs. Edward Donnelley entertained at a card party Thursday evening. The guests included Mrs. W. D. Le Grand, Misses Emma and Lina Le Grand, W. D. Le Grand and T. M. Davis.

About thirty Brawley young people enjoyed a shower given in honor of Miss Grace Smith, a local schoolteacher, who leaves in a few days for India, where she will become a missionary. She is the guest of Mr. and Mrs. Harvey Hastain.

A surprise party was given Friday evening in honor of Miss Doris Barber. A Wienie roast was later enjoyed. Those present included, Mrs. D. L. Barber, Misses Lorena Henry, Fay Stilgebauer, Hazel Conover, Kathryn Donald, Maryon Pearson Lillian Layne, Carol Morgan, Elsie Looney and Pearl Moore and Messrs. Ernest Huddleston, Victor Gillspie, Mulford Miles, Harrison Martin Glenn Morton, Ennis Absher, Oliver Minshew, Fred Thompson, Luther Mausin, Robert Packwood Weber Leedo, Edgar Silva and William Wright of Campo, who is visiting the Barber home here.

The Something Red Christian Endeavor social of the Presbyterian Church was held last evening. The effect was colorful to say the least. Mrs. Q. C. Webster was in charge of the games and Mmes. S. H. Thompson, G. L. Marsh and E. L. B. McClellan took charge of the refreshments. Others present were Rev. E. L. B. McClellan, Mr. and Mrs. Ray Cromer, Melen McKinnon, Myrtle and Gertrude O'Blenness, Norma Berry, Vanola Eaton, Lucile Pearce, Margaret and Ruth Thompson, Margaret Webster, Grace Miles, Clifford Beal, Maurice McClellan, Oscar Wormley, Loveridge Marsh, Carl Miller and Howard Tanner.

MANHATTAN BEACH.

The Lend-a-Hand Circle entertained with a luncheon Tuesday. The arrangement was novel in that the guests were served tete-a-tete fashion each member entertaining one guest. A very pleasant meeting was enjoyed.

Charles Reeves and daughter, Miss Hasel Reeves, are spending several weeks at the Glenn Ranch near Redlands.

Mr. and Mrs. William Simkins leave this week for a trip to San Francisco, Oakland and other parts of Central California. They will be gone two weeks or more.

Miss Marie Hatch, who has been visiting her grandparents, Mr. and Mrs. O. C. Hatch here, has gone to Pomona College to take up an art course. Miss Hatch has just recently returned from the East, where she was attending school.

Members of the Neptunian Club were entertained with a prettily appointed luncheon Tuesday. Mrs. McCammon of Sixth and Manhatan avenues was the hostess. After luncheon cards were enjoyed the remainder of the afternoon.

Lew Llewellyn J. Price, son of City Clerk and Mrs. L. Price, who is home on a furlough, has been the honored guest of many social affairs during his stay. Friday evening his parents entertained a number of friends for dinner. Thursday evening Dr. and Mrs. Featherwood entertained for Mr. Price and Wednesday night a dinner party was given at the Max Venable home. An informal house party was held over the week-end at the home of Mr. and Mrs. Price. Mr. Price was in the navy during the war and is a member of the merchant marine.

WHITTIER.

The many friends of Capt. Richard L. Smith of this city will be pleased to know that he will return to Whittier Sunday, bringing with him a bride direct from Paris, for Capt. Smith was married at the Church of Victor Hugo in Paris, September 2, to Mlle. Emiliene

COATS—$29.50-$39.50-$49.50
FROCKS—$25.00-$35.00-$39.50
SUITS—$49.50-$59.50-$69.50



Other Suits up to $298.50
Other Coats up to $289.50
Other Frocks up to $250.00

Proudly

We ask you to compare these Suits, Frocks and Coats with any to be seen elsewhere at similar prices—

—we are confident that your intelligent comparison of these wonderful values with any to be seen elsewhere—giving due consideration to the unusual style qualities represented—will convince you that Swelldom's oft repeated slogan "Where style is inexpensive" is founded on substantial fact.

The Coats, Suits and Frocks offered by Swelldom at prices so modest include all the newest and finest materials, and all the approved styles of the season. The prices are, in every case, at least ten to fifteen dollars under the actual values.

Coat pictured is Silvertone, Russian back. On sale tomorrow at $39.50.

New ripple broadcloth suit at $49.50.

H.S. GOLDBERG
Swelldom
535 Broadway
—where style is inexpensive



Furs

The Opening of Swelldom's New Fur Department

Sketched from our own model of selected Eastern mink. Price $598.50.

is an event for which this house has carefully prepared many months. We are now able to present a most desirable collection of selected and matched pelts, developed in the newest modes for fall and winter, and offered at special opening prices.

15% to 25% Discounts

will be given during opening week to fittingly introduce this important new department.

Buy furs from a house of established character and stability — Swelldom's integrity in all its dealings is your assurance of full value in fur buying.

H.S. GOLDBERG
Swelldom
535 Broadway
—Where style is inexpensive.

	Opening Price
Genuine Eastern Skunk Submarine Cape—regular price $429.50	322.25
Genuine Alaskan Fox Animal Scarfs in all colors—regular price $198.50	149.00
Genuine Hudson Bay Wolf in all colors—regular price $98.50	74.00

Hudson Seal Coats with either Genuine Beaver, Genuine Skunk or Genuine Squirrel collar and flare cuffs—Opening Week.

25% Off

A large variety of the smart choicers to be worn with suits and one-piece dresses—Opening Week.

15% Off

SOCIETY.

Marie, the cure of the church officiating. A wedding dinner followed at the home of the bride's mother, Mme. Marie, after which the bride and groom spent some days of their honeymoon in Paris, visiting many notable places. They took passage from Brest on the Agamemnon, reaching New York on the 27th. Capt. Smith grew to manhood here, and is the only son of Mr. and Mrs. Landrum Smith, the latter a well-known club woman. Enlisting at Camp Fremont with the Engineer Corps, two years ago, Smith was soon sent to France, with the Three Hundred and Nineteenth Engineers, and was attached to the colonel's staff as constructing engineer. At Brest he had important duties in connection with the camp railroad, organizing its personnel. Before enlistment, Smith was connected with the Edison company in Los Angeles. He is a graduate of Rose Polytechnic.

October 15 is the date announced for the marriage of a popular Whittier couple, Miss Fern Cox and Charles Taber. The announcement was made at an affair given by Mrs. L. W. Morgan of Gunn road, Tuesday evening. Miss Cox is the daughter of Mr. and Mrs. M. M. Cox, and is a graduate of Whittier College. The groom-elect is also a Whittier College man, of the class of '14. He was formerly a well-known college athlete, and is now in the employ of a big electrical company at Tulare. Mrs. Morgan used golden rod effectively in decorating for the prenuptial affair.

The guests included the honoree, Miss Fern Cox, the Mmes. M. M. Cox, Margaret Taber, L. W. Morgan, W. T. Boyce of Fullerton, Courtney Overin of South Pasadena, John Gregg, Frank Wright, Oscar Marshburn, Harley Latson Rall, Whittier Williams of North Whittier Heights, and the Misses Elma Gregg, Hilda Hickman, Myrtle Allen, Mary Myer, Edna Taber, Alice Armstrong, Mary Coffin, Mabel Burdg, Margaret Edwards, Anna Bell Taber, Grace Dixon, Louis Johnson, Maria Keen, Lillian Allen, and Hazel Burdg.

On Wednesday morning the marriage of Miss Maud Hicks and John Birge was solemnized at the home of the bride's mother, Mrs. Anna Hicks, 427 North Washington avenue, Rev. E. M. Rulett, pastor of the First Baptist Church officiating. Both young people have resided here for some years and are well known. They will continue to make this city their home.

Complimentary to Miss Anna Schneider, whose marriage to Russell Scott will be solemnized October 8, Miss Laura Espelt gave an affair at the home of her parents, Mr. and Mrs. W. F. Espelt, Saturday afternoon. The affair also proved to be a shower for the bride-elect.

The hostess served a delicious luncheon and her guests included the honoree, Miss Anna Schneider, Mmes. Chris Schneider, Ray Frantz, Willie Espelt, Louis Romier, and the Misses Anna Mundt, Hertha Suckedorf, Laura Boettger, Ruth Estabrook, Lena Thompson, Irene Rath, Margaret Deney, Marabelle Frantz, Atryelle and Clementine Espelt, Elsie Ross, Flora and Myrtle Schneider.

Miss Marion Mennell was hostess for a jolly dancing party at the home of her parents south of this city Saturday evening. Cards also added to the pleasures of the evening.

Those who enjoyed this party were Mr. and Mrs. John Bickle, Mr. and Mrs. Wright Kemp, the Misses Esther Bewley, Temperance Rasmussen, Verna McFadden, the hostess, Marion Mennell, and the Messrs. Hayes Kaiser, Ralph Robbins, and Raymond McFadden.

SIERRA MADRE.

Major and Mrs. A. L. Rockwood announce the arrival of a daughter, Merry Mason, on September 20 at Pasadena Hospital. Mrs. Rockwood is the youngest daughter of Mr. and Mrs. J. T. Mason of West Central boulevard. Maj. Rockwood, who is stationed at Columbus, New Mexico, has been spending the past month with his wife and her parents at Santa Monica, from which place Mr. and Mrs. Mason recently returned to their home place here.

After spending several months at the seashore, Mr. and Mrs. George H. Leatteau returned to their residence on West Central boulevard last week.

Miss Thomasella Graham of Altadena on Lima Heights entertained on Tuesday with tea. Among the guests were Mr. and Mrs. A. E. Leigh, Miss Elizabeth Leigh and Mr. Wilmer Thomas of Grenada, Miss., who recently returned from overseas duty.

Mrs. C. H. Baker, formerly of this place, sailed Friday from 'the Bay City for a three months' trip through the Orient.

A dinner party was given on Friday last by Mr. and Mrs. Walter Lovell, who entertained as guests Mr. and Mrs. C. E. Brooks, Miss Pauline Lorsch of Los Angeles, Lieutenant-Commander and Mrs. Darrow Almy of New York, Mr. William Dudley of New York and Mrs. E. Miller of Denver, Colo.

Mrs. J. G. Blumer and daughter Edith returned to their home Thursday after several weeks' outing at the seashore.

The Modern Priscillas will be entertained at the home of Mrs. Donald C. Ashmore on Thursday, October 9.

Miss Marion L. Vannier, acting superintendent of the University Hospital, Minneapolis, who is spending several months' vacation with her parents, Mr. and Mrs. E. H. Vannier, has been visiting at the seashore with her sister Florence.

Water Superintendent J. D. Mackerras and Mrs. Mackerras returned recently from a motor trip through the northern counties of California.

The guests last week of Miss Martha Shaw, daughter of Dean and Mrs. W. C. Shaw, were Mr. and Mrs. Lyle Anderson, formerly of Alliance, Neb., who were en route for Santa Barbara. On Friday evening a dinner was given by Miss Shaw in their honor, at which the guests were Mr. and Mrs. Frank Wade of Santa Ana, Miss Harriett Sperry, Miss Betty Shaw, Mrs. W. C. Shaw and Messrs. Frank Wright and C. Hall Perry.

WILLOWBROOK.

Members of the Parent-Teachers' Association entertained with a reception to the teachers last Tuesday evening in the attractive school building on Compton avenue. The attendance was large and the programme given was of unusual interest. Light refreshments were served and pretty floral decorations were in evidence.

Miss Francis Kaven was a charming little hostess Friday evening to a group of her little friends who so happily assisted in the celebration of her eighth birthday anniversary, which was given in the home of her parents, Mr. and Mrs. S. Kaven, 2295 Weber avenue.

Mr. and Mrs. Harry Crosman of Burton avenue entertained with a dinner party Sunday as a compliment to their sister, Miss Anna Cressman of Reading, Pa., who is here for the winter. Others to accept of the hospitality of the Harry Cressmans were their son and family, Mr. and Mrs. Paul Cressman and children of Pasadena, and Dr. and Mrs. R. A. Woods of Miramonte.

Mrs. B. B. Jenks was hostess Saturday evening at cards, in her home on Burton avenue. Mrs. A. E. Earl and Walker Cavanaugh were the prize winners.

Kenneth Paschall was host to a coterie of friends Friday evening in his home, 2330 Banning avenue, as a little birthday celebration.

Guests in the M. L. Barney home Sunday were Mrs. Dora Dickinson and brother, John Pain of Los Angeles.

Mr. and Mrs. Frank Stocking, Mrs. W. J. Ives and Miss Amy Stocking of Glencoe, Minn., were luncheon guests of Mrs. E. B. Knight on Tuesday.

Mr. and Mrs. Charles Doolittle and guest, Mrs. Harry White of Weber avenue, motored Monday to Lankershim where they spent the day.

WATTS.

Among recent arrivals are Mr. and Mrs. Frank Herman of San Pedro, who are located in the J. Brandon home, 422 Hart avenue; Mr. and Mrs. J. C. Sanson of Omaha, Neb., who moved the last of the month into the Miss E. F. Bennett bungalow, 243 West street; Mr. and Mrs. F. C. Reed, druggist, of Los Angeles, who are occupying the Lester Vanderbeck property on Palm drive.

At least 300 persons attended the Southeast Division of the Christian Endeavor Society, which met in the Baptist church Tuesday evening. Huntington Park, Bell, Clearwater, Willowbrook, Bellflower and Compton were represented. After a musical and literary programme, watermelon was served in the grounds.

Entertaining with a reception for the school faculty, members of the Parent-Teachers' Association were hostesses last Tuesday evening in Odd Fellows' Hall, which was well attended. An interesting programme was given with several special features and light refreshments served concluding the social hour which followed.

Mr. and Mrs. David Elcoat of 714 Compton avenue entertained with a farewell party Thursday evening, a courtesy to Miss R. Oliver, who left the following day for Yuma, Ariz. Miss Oliver is a member of the school faculty of that city. Guests included Mr. and Mrs. H. W. Tibbuts of Redlands, Mr. and Mrs. J. Weller of Los Angeles, Miss Daisy Handman, Miss Alice Oliver, Miss Oliver and Dr. M. Handman.

Members of the W. R. C. social circle were hostesses at a surprise affair the other afternoon, complimentary to one of the oldest of their number, quaint little Mrs. Barbara Loud, in her home on Grape street. Refreshments from the baskets brought by the self-invited guests proved to be the feature of the outing enjoyed by Mrs. J. C. Estes, Mrs. H. L. Hague, Mrs. C. Graves, Mrs. T. Carse, Mrs. James Quarmby, Mrs. Anna East, Mrs. J. Malloy, Mrs. Louis Binder, Mrs. J. C. Voorhis, Mrs. Jonothan Brewer, Mrs. J. L. Robinson, Mrs. Edward Parks, Miss Edith Quarmby, Leon Carse and F. Martel.

Chaplain Ted Evans of Long Beach was the speaker of the evening Friday at the birthday dinner given in the parlors of the Methodist church by the members of the Ladies' Aid. Chaplain Evans is a well-known evangelist, who gave a graphic description of his experiences in a stirring address on "Fighting and Fun in France." Other numbers on the programme were given by Misses Rachel Masterson and Grace Stead, Eugene Frost and W. Cook in piano and vocal selections. A piano, violin and cornet trio was given by the Misses Lilas, Edith and Lacy Gill. Flags, flowers and ferns were used in the table decorations where 125 covers were laid, which netted nearly $50 for the Aid.

PASO ROBLES.

Mrs. T. A. Blythe of Philadelphia, who has been the guest of Mrs. A. B. Morton, left Wednesday for her home in the East. She was accompanied as far as San Francisco by Mrs. Morton, who will remain in that city for a few days.

Mrs. J. W. Mitchell was hostess at a tea last Tuesday afternoon.

Mrs. George Hamilton has returned from San Francisco, where she has been for some weeks. On her return she brought with her Mrs. Joseph Rice of King City, who will be her guest.

Mrs. P. J. Williams entertained at dinner Monday evening at her home in Vine street in honor of Mrs. Thomas Long of Kentucky, who has been the guest of Mrs. J. W. Mitchell for several weeks. Mrs. Long left Thursday for her home in the South.

Mrs. Nell Brewster was hostess Wednesday evening at a party in honor of Worthy Pinkering, who recently returned from overseas service.

Mrs. Earl Grubbe was hostess at a dinner in honor of the birthday anniversary of Mrs. C. F. Hollinger on Thursday evening.

Mr. and Mrs. D. D. Gage and sons have left for Cambridge Springs, Pa., where they have gone to celebrate the sixty-first wedding anniversary of Mr. Gage's parents.

Mrs. A. B. Morton entertained a group of friends at dinner on Monday evening.

ONTARIO.

The club and society season was formally opened in Ontario Tuesday afternoon, when the Ontario Current Events Club entertained with its annual opening reception, more than 150 women attending. In the receiving line were Mrs. Samuel H. Gardner, Mrs. Thomas C. Hardy, Mrs. George Tillotson Barr, Mrs. Howard Raymond Berg, Mrs. Alfred M. Witham, Mrs. W. John Campbell, Mrs. Derr D. Lee, Mrs. Ross Petch Garbutt, and Mrs. Wellington Arthur Freemire. Readings from Mary Johnson's "To Have and to Hold" by Miss Lucille Hummel, talented young Los Angeles woman, featured the afternoon's programme, and Mrs. Louella Seapy, lyric soprano, rendered a group of songs with Miss Ala Claire Ballou at the piano. Toward the close of the afternoon a collation was served under the direction of the social and courtesy committees of the club, of which Mrs. John Hall Kelman and Mrs. Harry W. Fredericksen are chairmen, respectively.

Mrs. Merle Dutton James was hostess Monday afternoon at Del Bonito, her attractive home in East G street, to the members of San Antonio chapter, Daughters of the American Revolution, the affair marking the opening of the chapter's season. Silken flags were used in decoration. The afternoon was devoted chiefly to social chat, and refreshments were served.

The Ramblers' Club season was formally opened Friday afternoon, when the officers and directors of the organization entertained at the

No Approvals

VILLE DE PARIS
SEVENTH AT OLIVE
B. H. DYAS CO

Hickson Models
Exclusively at the Ville

1893. 1919.



26th Anniversary Mon

A Most Wonderful andising

—offering Unpr Savings on Ne and W chandise

This 26th Anniversary Sale expresses our good w the greater Los Angeles S in Dollars and Cents on Merchandise that is needed ill extend our genuine app with good merchandise drastically underpriced.



Beautiful Silk Hose
Specially Priced

To introduce these two splendid makes to Ville patrons we are offering them at practically cost—far below the usual sale price.

360 Pairs QUEEN 707 Hose
Specially Priced at $1.35 Pair
An unusually handsome 12-strand, pure thread silk hose, reinforced with 6 thread heels and toe and elastic lisle garter top. Semi-fashioned. Black, white, Russian calf, Cordovan, pearl and smoke. All sizes.

216 Pairs DEFIANCE Brand Hose
Specially Priced at $1.95 Pair
Full-fashioned, reinforced with double knee. Black only. All sizes.

360 Pairs Cotton Hose
Specially Priced at 38c—3 for $1.00
Women's light-weight cotton stockings with double soles, heels and toes. White or black.
—Hosiery Shop—Street Floor—

Corduroy Robes
Specially Priced at $13.95

One of the best special pricings, offers splendid quality corduroy robes in wide wale, lined throughout with figured soisette and finished with turnback cuffs, roll collar, large pockets and belt that ties in front.
Coral, rose, copen and wistaria.
—Negligee Shop—Fourth Floor—

87 Women's
Winter Hats
Specially Priced at $12.50

Including the newest modes for winter, berets, toques, turbans, flares, droops and flops—developed in soft chiffon and panne velvets and in hues ranging from the brilliant tangerine to niggerhead and black.
—Millinery Shop—Third Floor—

250 New Corsets
1-3 to 1-2 Less than Regular

Broche and Satin Corsets in pink and white, lightly boned, low top and medium hip.....$3.50
Handsome Brocaded Batiste Corsets—Plain hip and medium or low bust at.....$7.50
Models for stout figures in heavy coutil with heavy bonings and wide clasp, at.....$7.50
—Corset Shop—Fourth Floor—

GloveSilk Underwear
Specially Priced

72 Fine glove silk camisoles with pretty lace yokes and bodice style tops with ribbon shoulder straps.
Specially Priced at $1.35

25 Glove-Silk Vests, low neck, sleeveless, band top, embroidered in fancy designs. Reinforced with under-arm shields.
Specially Priced at $4.50

15 Glove-Silk Vests with French band top, splendid quality.
Specially Priced at $2.95

42 Glove Silk Bloomers of heavy quality with elastic at waist and knee. Firmly reinforced where wear comes.
Specially Priced at $3.95
—Silk Underwear Shop—Street Floor—

59 House Dresses
Specially Priced at $3.95

Figured Voiles in round-necked styles with pleated organdie collars and large crocheted buttons. Checked batistes with white organdie vests and pearl buttons, and other styles trimmed with plain contrasting colors.

Infants' Wear Specially Priced

Infants' WOOL BONNETS of excellent quality—pink and white, or blue and white, with ribbon ties. *Specially priced at 65c, 95c and $1.25.*
Infants' CROCHET SACQUES in pink and white or blue and white—*Specially priced at 65c and 95c.*
Infants' BOOTEES in pink and white or blue and white. Very warm and comfy. *Specially priced at 50c.*
Infants' VESTS—1 year size—heavy weight for winter. *Specially priced at 65c.*
Kiddies' WOOLEN TOQUES—Warm and woolly and in every imaginable shade. 2 to 6 yr. *Specially priced at 50c, 65c and 75c each.*
Kiddies' WOOLEN LEGGINGS—to match sweaters in red and copen. Heavy quality. *Specially priced at $1.25 and $1.50.*
—Babyland—Fourth Floor—

36 Girls' Serge
Middy Skirts
Specially Priced at $7.50

Splendid quality French serge middy skirts—well made and full-pleated Navy blue. Sizes 8 to 16 years.

40 Girls' Regulation
Middies
Specially Priced at $2.25

Good quality white jean middies in regulation styles, trimmed in three rows of braid on collar and cuffs. Sizes 12 to 18 years.

14 Girls' and Misses'
Jersey Dresses
Specially Priced at $18.50

Exceptionally good quality Jersey dresses smartly made with pockets and sash. Trimmed with hand-embroidered designs in chenille, beige, pekin and copen. Sizes 12 to 16 years.

15 Girls'
Chevorana Cloth Coats
Specially Priced at $35.00

Smart winter coats in new models featuring Dolman effects, fur-trimmed and yoke models with large collars. Raspberry, copen and brown. Sizes 8 to 14 years.
—Junior Apparel Shop—Fourth Floor—

Metallic Embroidered Satin
Specially Priced at $9.50 yard

36-inch satin, richly embroidered in metallic threads to form dots or stripes, come in gray with gold, orchid with gold, apricot with gold dots. Green with gold, petunia with gold stripe effects.

850 Yards
Moire Silk
Specially Priced at $2.15 yard

36-inch Moire, comes in the plain shades or taupe, navy, copen, light blue and black. In changeable combinations of violet and gold, turquoise and rose, blue and gold, blue and tan.
—Silk Shop—Second Floor—

Extraordinary Valu its, Coats an

105 Women's
Tailored Suits
Specially Priced at $29.50 and $35.00

Smart, strictly tailored models developed in Normandy and novelty mixtures. Some styles belted, others button-trimmed. All sizes for women and misses.

25 Plaid Sport S ially Priced at $
Unusual models in sports skirts of brilliant plaids are sh

608 Turkish
Bath Towels
Specially Priced at 55c E

Large size; heavy weight, double thread towels, finished with and hand-run cord borders.

850 Hemmed
Huck Face Towels
Specially Priced 20c ea.—$2.

Excellent quality, soft bleached, absorbent, huck towelling borders.

250 Yards
Bleached Damask
Specially Priced at 95c y

68-inch, fine quality, heavy weight, soft, snow-white, mercerized table Damask. Shown in five good designs.
—Linen Shop—Second Floor—

435 Yards
Cheruit Twill
Specially Priced at $5.85 y

56-inch medium weight, beautiful weave, soft and silky finish will not wrinkle. Splendid for coats, capes and suits.

Aft ats S ced at $48.00
Excellent q frocks of ch velvet dress tional model

1000 Y
White B
Specially Priced
white batiste of fine quality, very

85 Bo
English Lo
Specially Priced
medium weight Longcloth, smoo splendid wearing cloth. In 10-yard

2000 Y
Nainsi
Specially Priced
sheer, even weave, soft finish Especially suited for dainty lin
—Textile Shop—Sec

697 Yar
Knitted Wo
Specially Priced
all-wool, finely knitted Jersey. fabric. Wide range of new fall

ges

VILLE DE PARIS
SEVENTH AT OLIVE
B. H. DYAS CO.

No C. O. D.

1893. 1919.

Mangone Models Exclusively at the Ville

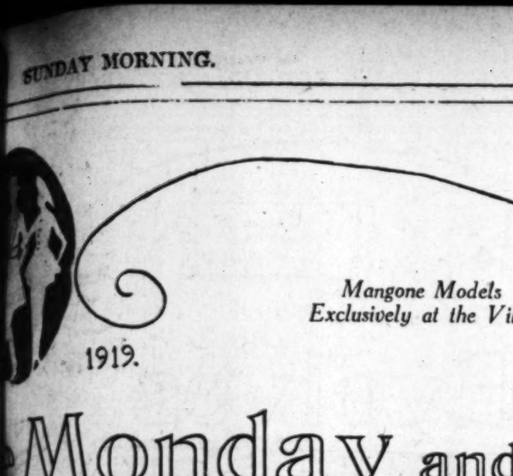
sary Sale Monday and Tuesday

Wonderful andising Achievement

—offering Unpre Savings on New Fall and Wi chandise

ry Sale expresses our good will the greater Los Angeles Shopping Community—expressed on Merchandise that is needed all extend our genuine appreciation of your confidence in us, se drastically underpriced.





ordinary Value s, Coats and Dresses

men's

Suits
Priced at
$35.00
models developed in ixtures. Some styles med. All sizes for

Sts
Sp d at
$ .00
Smart sc one in Polo cloth, Che belted model h and Cheviot ent very at-

55 Women's
Afternoon Dresses
Specially Priced at $29.50
Excellent quality charmeuse fashions afternoon frocks of clever lines and new tones—and lovely velvet dresses in the newest tones offer two exceptional models that are particularly becoming.

Plaid Sport S
ally Priced at $18.50
skirts of brilliant plaids are slim, b trimmings on pockets and belts of leather. All sizes.

608 Turkish
ath Towels
y Priced at 55c Eac
double thread towels, finished with ha ra.

850 Hemmed
k Face Towels
riced 20c ea.—$2.25
leached, absorbent, huck toweling.

250 Yards
ched Damask
y Priced at 95c yar
ry weight, soft, snow-white, satin-dam wn in five good designs.
—Linen Shop—Second Floor—

435 Yards
eruit Twill
Priced at $5.85 y
eautiful weave, soft and silky finish d for coats, capes and suits. Navy

1000 Yards
White Batiste
Specially Priced at 25c yard
white batiste of fine quality, very soft and sheer. Rich mercerized

85 Bolts
English Long Cloth
Specially Priced at $2.95 bolt
medium weight Longcloth, smooth, even weave, soft, chamois finished wearing cloth. In 10-yard bolts.

2000 Yards
Nainsook
Specially Priced at 25c yard
fine, even weave, soft finish Nainsook in medium and light Especially suited for dainty lingerie.
—Textile Shop—Second Floor—

697 Yards
Knitted Wool Jersey
pecially Priced at $3.25 yard
all-wool, finely knitted Jersey. Correct weight for dresses. Soft fabric. Wide range of new fall colors.

Pumps, Oxfords and Shoes
Specially Priced

Pumps—Specially Priced at $7.85
Red Cross black kid and patent pumps, turned soles, leather or covered Louis heels.

Oxfords—Specially Priced at $5.85
Brown kid welt sole oxfords with military or Cuban heels.
Brown kid welt sole oxfords with leather Louis heel and imitation tip or plain toe.

Oxfords—Specially Priced at $8.85
Red Cross turn sole oxfords with covered Louis heels in black, pearl gray, and Field Mouse.
Red Cross oxfords with welt sole and military or Cuban heel in brown or black.

High Shoes—Specially Priced at $8.85
Red Cross high black shoes with turn or welt soles, Louis, Military or Cuban heels. Lace or button.
Red Cross shoes with turn or welt soles and Louis heels in gray or Field Mouse. Cloth tops to match.

360 Pairs
Gloves
Specially Priced
150 pairs French Kid Gloves, of the celebrated Reynier make, in white with black self P. K. sewn, others in all white. All sizes. Specially priced at $2.75 pair.
100 pairs Reynier Black Suede Gloves, all black. Sizes 5½ to 7½. Specially priced at $1.65 pair.
110 Pairs fine Lambskin Gloves, P. K. sewn, black or self-embroidered with welt to match in brown, tan and gray. Sizes 5½ to 7. Not all sizes in each shade. Specially Priced at $1.65 pair.
—Glove Shop—Street Floor—

24 Marabou Capes
Specially Priced at $7.95 ea.
Soft, warm Marabou Capes in natural, taupe and black, satin lined and trimmed with tails. Made from best quality full Marabou.
—Neckwear Shop—Street Floor—

106 Pieces
Ladies' Neckwear
Specially Priced at 95c ea.
New collars in smart and desirable shapes made from net, organdie or Georgette, lace trimmed or embroidered.
—Neckwear Shop—Street Floor—



100 Georgette Crepe Blouses
Specially Priced at $5.75
Hand-embroidered and beaded models in all suit shades, including black

75 Georgette Crepe Blouses
Specially Priced at $7.50
Embroidered with Angora, others beaded, models with or without collars, colored in all suit shades.
—Blouse Shop—Third Floor—

Toilet Articles
Specially Priced

Toilet Soaps and Bath Tablets

Carlton's Bath Tablets, assorted odors	12½c cake
Creme Oil Soap	4 Cakes 25c
Kalonderma Toilet Soap	10c Cake
Rit Soap Dyes, all colors	7c Package
Magic Soap Flakes	7c Package
Smernoff's Bath Tablets, assorted odors	39c box
Mulsified Cocoanut Oil	43c Bottle
William's Shaving Sticks, with holder top	23c Each
Peet Brothers' Bath Soaps, assorted odors	84c Dozen

Assorted Specials

Bazin's Depilatory	39c Bottle
La Jolie Lip Sticks	10c Each
Aubry Sisters Tint	29c Bottle
Rubber Sponges, large size	10c Each

—Toilet Goods Shop—Street Floor—

600 Hand-Embroidered
Madeira Handk'fs Specially Priced at 60c each
Pure linen, embroidered by hand in beautiful designs, embroidered scallop edges.
—Kerchief Shop; Street Floor—

50 Pieces
Fancy Ribbons Specially Priced at 69c yard
Beautiful floral and Dresden ribbons shown in an assortment from 6 to 8 inches wide.
—Ribbon Shop; Street Floor—

97 Women's
Raincoats
Specially priced at $12.50
In tweeds, mixtures and silk finished rubberized cashmere, durable and stylish.

52 Camel's Hair
Coats
Specially priced at $69.50
Genuine Worumbo Camel's Hair. Natural shade, new and becoming models in 3-4 and finger-tip lengths.

107
Silk Sweaters
Specially Priced at $29.50
All pure silk sweaters in rose, nile, turquoise, bisque, green and tan, new and attractive models.

68 Jersey
Sport Coats
Specially Priced at $16.95
Heavy, soft jersey in mannish semi-fit models in heather, mixtures, also navy, black, brown and tan.

56

Jersey Sport Suits Specially Priced at $29.50
For style and comfort in heather mixtures, navy, brown and black.
—Sports Apparel Shop—Fifth Floor—

100 Velour
Pillows Specially Priced at $3.95 each
Handsome filled pillows, ready for use, of good quality velour trimmed in galloon and tapestry in gold, old rose, old blue and mulberry. Round or square shapes. Ideal for gifts.
—Art Needlework Shop—Fourth Floor—

2500 Balls
Minerva Yarns
Specially Priced at 17c and 35c ball
Spanish Knitting Worsted in Iris, Maroon, Lilac, Garnet, Orange, Green and Blue—Specially Priced at 35c ball.
3 Fold Saxony in yellow, brown, navy, cardinal, green, scarlet, orange, maroon, and grey—Specially priced at 17c ball.

SOCIETY.

home of Mrs. Nathaniel L. Mitchell, 718 North Euclid avenue. Delightful features of the afternoon were the reading of one of Robert Service's poems by Mrs. Thomas C. Hardy and vocal numbers by Mrs. Louella Seapy. Tea was served toward the close of the afternoon. On the reception committee were Mrs. Nathaniel L. Mitchell, Mrs. Wellington Arthur Freemire, Mrs. S. C. Henderson Miss Maude Myrtle Seapy and Mrs. Howard Raymond Berg.

Members of the faculties of the city grammar schools were guests at an informal reception Friday evening in the auditorium of the Central school, at which members of the Board of Education and their wives and principals of the various schools were hosts.

Mrs. Earl Holmes Richardson was hostess Monday afternoon at her home, 603 North Lemon avenue, to a group of young women friends at an informal tea. The time was devoted to making pillows for the George Junior Republic.

A romance which had its inception at Camp Shelby, Miss., when Miss Elizabeth Kreider, then serving as a Red Cross nurse, met Sergt. Carman S. Lehman of Sharon Springs, N. Y., culminated in a quiet little wedding Sunday evening at the home of Dr. and Mrs. Albert J. Colgan, 151 Beverley Square. Intimate friends of the bride and bridegroom to the number of twenty-five witnessed the ceremony, which was performed by the Rev. Charles A. Kent, pastor of the Upland Methodist Episcopal Church.

ATASCADERO.

Ashton Love left the first of the week for Stanford University, where he will take an intended medical course.

Mr. and Mrs. Fred Willard and little daughter left the first of the week for a two weeks' vacation with Los Angeles friends.

A tract of eight acres between the schoolhouse and the creek has been deeded by Mr. and Mrs. E. G. Lewis to the Atascadero school district for a permanent playground.

Mrs. Sarah Vail, who has been a guest in her son's family for several weeks, left this morning for her home in Riverside.

Mr. and Mrs. Louis Cohn left last evening for an extended trip to New York, St. Louis, Pittsburgh and other eastern points.

Dr. C. E. Richardson of the United States Navy was a Colony visitor the first of the week while on his way from Washington to his home in Seattle, and expressed his delight and wonder at the rapid development along all lines.

OXNARD.

Among the pleasant social affairs of the week was the nicely-appointed dinner party at which Alfred Brigham was host at the Rincon Inn on Wednesday evening. Covers were laid for Mr. and Mrs. Alvin Olsen, Mr. and Mrs. Joseph Lewis, Jr., Miss Veda Petit and Mr. Brigham.

The members of the senior class of the Oxnard Union High School met recently and elected officers for the year as follows: President, Julia Mangas; vice-president, Dora Dow; secretary and treasurer, Nelle Arnold.

On the occasion of the forteenth birthday anniversary of her niece, Miss Gertrude Pratt, Mrs. M. D. McKinna was hostess at a pleasant party at her home Saturday night. Among those who were bidden to the affair were Messrs. and Mmes. Carl Schaffer, W. F. Powell, M. D. McKinna, Mrs. G. W. Pratt, Mrs. Crawford, Mrs. H. M. Chapman, Misses Gertrude and Kathleen Pratt, Messrs. Charles Crawford, C. E. Moon, Paul Woodside, Dennis and Douglas McKinna.

The executive board of the Monday Club held its regular meeting Monday afternoon at the library. Miss Ethel Carroll, chairman of the Programme Committee, announced that Mrs. John C. Urquhart, chairman of Americanization of the Los Angeles district C.F.W.O., would be the speaker for the meeting October 20 in the Masonic club rooms. The club this year is planning to do active work along the lines of Americanization and a strong committee is in the process of formation to carry out the club plans. It is expected that the visit of Mrs. Urquhart to the club will give this line of work quite an impetus.

Mrs. Fred Kitowsky was hostess at "a prettily-appointed party at her home Saturday afternoon, complimentary to her daughter, Dorothy's tenth birthday anniversary. Pink morning glories, Miss Dorothy's birth flower, were used in profusion to decorate the home, and pink candles decorated a large cake which occupied the center of the refreshment table.

GLENDALE.

Mrs. Walter Jones entertained at her home, 420 Vine street, on Friday, with a charmingly-appointed luncheon in honor of the ladies who took part in the minstrel show recently given for the benefit of the Community Singing Society. The color motif of pink and white was skillfully carried out in hand-painted place cards, the Mme. Cochet roses centering the table, and the dainty nut baskets which served as favors. Covers were laid for fifteen, the guest list including Mrs. Ella Richardson, at whose home the minstrel show was given; Mmes. Charles Parker and A. H. Montgomery, who arranged the musical programme of the entertainment; Mrs. Opal Greenwalt, its business manager; Miss Eva Daniels, its press agent; Mmes. L. N. Hagood, J. A. Wright, H. W. Balston, R. A. Puffer, C. N. Van Dyke, George Herald, Winona Crawford, A. A. Barton, G. D. Roach and the hostess. Following the luncheon was an afternoon of music.

Miss Minnie Scott of Minneapolis, Minn., who is visiting at the home of her niece, Mrs. A. H. Chase, of Riverdale drive, was the guest of honor at a luncheon given Saturday by Mrs. E. Da Yard, at her delightful home in Maryland avenue. Pink and white roses and greenery were used in table decoration, while the pretty place cards indicated covers for the guest of honor, Mrs. Chase, Mrs. Minnie Patterson and her daughter, Mrs. Lvona, Mrs. George Adams and the hostess.

In compliment to her nephew, Miller Fishel, and his chum, Lehman Crav all, who are soon to enter the State School of Agriculture at Davis, Cal., Mrs. Ollie Merrill of the Flower Apartments, was hostess Tuesday evening at an informal dinner party. Marigolds were used on the prettily-appointed table, and the gold and white color scheme was further carried out in the menu. Covers were laid for Mr. and Mrs. A. R. McIrvin, their son, Malcolm, Mr. and Mrs. Fred Fishel of Los Angeles, Mr. and Mrs. O. R. Barnett, Walter Gurnee, Miller Fishel and Lehman Crandall.

Mr. and Mrs. Charles Temple, of 145 North Orange street, returned home the first of the week from a vacation trip by motor to Crater Lake, Or.

UPLAND.

Alois Villa, the delightful San Antonio Heights home of Mr. and Mrs. Alois Pourasuik, was the scene Thursday afternoon of a happy gathering, when they entertained with a large luncheon, the guests being chiefly members of Ontario Post, Grand Army of the Republic, and the Ontario Women's Relief Corps. The luncheon tables were spread on the lawn beneath the great shade trees of the villa and the bountiful menu was followed by a few brief speeches.

Mr. and Mrs. James B. Goodrich were delightfully surprised Saturday evening at their home in West Sixteenth street, when a group of friends gathered to join with them in the celebration of their china wedding anniversary. The honor guests were presented with a handsome set of china, and toward the close of an evening spent at dancing, a supper with which the guests had come laden was enjoyed.

At a pretty home wedding Wednesday evening Miss Gussie Marie Weber, daughter of Mrs. Elizabeth Weber of San Bernardino boulevard, was united in marriage with John Dester of Deer Creek, Okla. The Rev. M. M. Horsch was the officiant, using the Episcopal ring ceremony, and only members of the immediate families were present. Pink Enchantress carnations and fernery were used in the decoration of the home, and a wedding supper followed the ceremony. After a honeymoon spent at Southern California resorts, Mr. and Mrs. Dester will leave for Oklahoma to reside.

Mrs. C. F. Troeller was hostess Tuesday evening at her home in West Tenth street to a group of young women friends at an informal musical. Present were Mrs. Fletcher H. Hanker, Mrs. Reed Williams, Mrs. Harold Stickney, Miss Elisabeth Griggs, Miss Alice Meyer, Miss Nellie Randall, Miss Jessie Brown, Miss Gladys Riley, Miss Esther Kreibiel, Miss Bertha Watson, Miss Clara Williams, Miss Elizabeth Manatt, Miss Harriet Riley, Miss Sada Maybrown, Miss Winifred Moore, Miss Irva Brown and Miss Mary Smith.

SAN JACINTO.

Mr. and Mrs. H. B. Crow returned Wednesday from a two weeks' holiday trip by auto through Northern California. They went as far north as the Oregon line, camping out on the way and visiting Mt. Lassen, Mr. Crow shot a fine buck in the neighborhood of the volcano.

Many friends of the Rev. J. F. Purtill are glad to see him home again. For some time he has been in St. Vincent's Hospital suffering with pneumonia, and later spent the time of his convalescence with John J. McGroarty, the author of the "Mission Play," at his home near Tejunga. During Father Purtill's absence a large portion of his parish has been added to the San Diego district as it had grown too large.

Mr. and Mrs. F. M. Sallee entertained the Christian Endeavor of the Christian Church at a very unique party known as a "lemon squeeze," in which games lemons played a prominent part.

The Young People's Whist Club was entertained Saturday evening at the home of Mr. and Mrs. C. F. Chambers; whist prizes were won, as follows: Ladies, Mrs. R. S. Smith; second, Mrs. Howard Warren; consolation, Mrs. Earl Williams. Gentlemen, first, L. E. Kennedy; second, Howard Warren; consolation, E. C. Huiss. Among others present were Mr. and Mrs. M. F. Nims and Mr. and Mrs. A. D. Smith of Riverside.

The reception to the school-teachers given Friday night at the grammar school auditorium was a very pleasant and successful affair, addresses of welcome being made by Mr. Roy Copeland of the board of trustees and Principal D. A. Hanks, while Rev. George Cocking spoke for the churches. Responses were made by A. C. Wilson of the grammar school, Mrs. Edith Gathaway of the first grade and Miss Mable Wright, assistant principal of the high school.

MONETA.

One of the most pleasant events of the season was the reception, Friday evening, given by the local P.T.A. members to the teachers of the grammar school, most of whom came from their homes in Los Angeles for the event. Dainty refreshments followed a delightful programme, after which a social hour was spent in getting acquainted.

Last Friday Rev. and Mrs. P. G. Evans took dinner and spent a delightful evening with Dr. and Mrs. Charles Bentzer at Rowlandville. Dr. Bentzer has just returned from war service, and brought with him many interesting trophies.

Mr. and Mrs. Ben Long returned last week from an enjoyable trip to Sequoia National Park, visiting en route Mr. and Mrs. G. N. Young and family, who until recently were Gardena Valley residents, and whom the Longs report well and prosperous. They also spent some time with the family of Mr. C. LaDow at Exeter. Mr. and Mrs. C. Zimmerman of Pasadena were at the home of Mr. and Mrs. Long during their absence.

DELANO.

Mr. and Mrs. Edmund Johnson have returned to their home in Paso Robles after a visit here with relatives. The young couple were recently married, the bride being Miss Myrtle Small, grand-daughter of Mr. and Mrs. John Wanson.

Mrs. O. R. Comstock has been enjoying a visit with her daughter, Mrs. P. T. Delegal. Mrs. Comstock came down from Vallejo, where she resides.

Mr. and Mrs. Lynn Van de Linder have returned to Lemoore after a visit here at the Burchett home.

After a visit here at the home of Mr. and Mrs. Harvey Burroughs, Mrs. William Hutton has returned to her residence in San Francisco.

Miss Stella Perry, who has been visiting her aunt, Mrs. J. R. Hicks, has returned to her home in Champaign, Ill.

Mr. and Mrs. M. G. Sadler are home from Alhambra, where they spent a very pleasant vacation. Mrs. Sadler's mother, Mrs. Meeks, has gone east for a three months' visit.

GARDENA.

The daintiest of luncheons was on Wednesday noon served to members of the Wednesday Progressive Club, Mmes. B. Long, Thomas Biggert and Ethel Biggert being hostesses. Miss Ivy Goade rendered a couple of piano solos. The programme hour was devoted to the consideration of bodies of world-wide interest considered by a prominent Los Angeles speaker. Among the luncheon guests were Mrs. Jacobs, from Arizona, house guest of Mrs. Lottie Russell; Mrs. E. J. Goss, Mrs.

SOCIETY.

W. W. Pitman and Miss Grace McCleery of Moneta.

A supper Thursday evening, given by the Eastern Star in celebration of the tenth anniversary of the establishment of the order was a pleasant affair. Mrs. E. O. Weed was chairman of the committee having the supper in charge, other members being Mrs. Dan Towne and Mrs. Barbara Jones of Los Angeles.

Mrs. M. V. Meadley, Mrs. W. J. Overman's mother, who has been her guest for several weeks, has returned to her home near Oakland.

Mrs. Barbara Jones was week-end guest of Mrs. E. O. Weed.

BAKERSFIELD.

Announceemnts of the marriage of Mark Said, former resident of Bakersfield, to Miss Juanita Schiller of Berkeley, have been received in Bakersfield, the wedding taking place recently at the home of the bride's parents. Mark Said is the son of B. K. Said, the family being formerly old-time residents of Bakersfield. Mr. and Mrs. Said will reside near Woodland.

The engagement of Miss Mary Ellen Young to Walter Jaynes was announced at a delightful party given at the home of Mrs. Harry Hogan, sister of the bride-elect. Whist was the amusement of the afternoon. Refreshments were served following the games, when news of the engagement was conveyed to the guests. The wedding will take place in the near future. Mrs. Hogan was assisted in entertaining by Mrs. J. B. McDonald and Mrs. Edward Melly. Guests included Mmes. J. Gordon Hussey, Ellis Whiting; Misses Chloris Bender, Francis Getchel, Bernice McGuire, Alberta Whitmer, Florence Wheaton, Hope Burdic, Margaret Newman, Elsie Jaynes, and Katharine Young.

Mrs. M. A. Freeman of Pasadena is a guest at the home of her son, D. L. Brown of this city.

Mrs. B. Cuneo of East Bakersfield, who will leave soon to make her home in San Francisco, was the honor guest at a party at the Cauzza home on North Baker street, with Mrs. J. B. Cauzza and Mrs. J. H. Stevenson as hostesses. Cards entertained the guests during the afternoon.

Mr. and Mrs. J. W. Frye have as their house guests, Mr. and Mrs. A. Pollock and Mr. and Mrs. F. B. Gates and daughter Fern, who are motoring through California.

Mrs. Harry Hake, Sr., has returned to her home at La Grande after a week's visit with her son and daughter-in-law, Mr. and Mrs. Harry W. Hake.

Mrs. J. A. Hughes has returned from several a months' visit in San Francisco.

Misses Thelma and Thalia Hall entertained at dinner with a number of their girl friends as guests. Dancing followed the dinner. Guests were Misses Edna Murphy, Leota Snyder, Addie Schofield, Irene Adams, Doris Cooley, Florence Bare, Aileen Orcutt, Vivian O'Meara.

Misses Genevieve and Anita Cauzza, have returned from several weeks spent in San Francisco and Oakland.

TAFT.

The home of Mr. and Mrs. F. W. Taylor was the scene of a delightfully informal affair recently in honor of Miss Georgia Green, a sister of Mrs. Taylor, who has just returned from Montenegro. The evening was spent playing five hundred, after which the hostess served delicious refreshments. The guests included Mr. and Mrs. O. A. Taber, Mr. and Mrs. Fred Vaughn, Mr. and Mrs. D. Johnson, Mr. and Mrs. E. P. Heck, Mr. and Mrs. George Northway, Mrs. Ida Daulton, Miss Mary Ward and Frank Stevens.

Mr. and Mrs. Fred Vaughn and Mr. and Mrs. Frank Neil will leave Monday by motor for Texas. They will stop en route at Florence, Colo., where they will be joined by Mrs. Vaughn's brother, Marvin Westfall, who has just returned from service.

Mr. and Mrs. E. P. Heck entertained at their home in Fellows with the following as guests: Mr. and Mrs. Fred Vaughn, Mr. and Mrs. W. F. Taylor, Miss Georgia Green, Mrs. Ida Daulton, Miss Mary Ward, Mrs. W. Stewart, A. G. Brewer, Charles Morgan and F. Stevens.

John Chavell accompanied by his niece, Miss Ethel Darling, have left for Santa Barbara. Miss Darling has been the guest at her uncle's home for several weeks.

Mrs. W. Aikens, Sr., has gone to Los Angeles, where she will visit friends for a month.

Mr. and Mrs. Fred Vaughn were the hosts this week at a turkey dinner given on the eve of their departure for Texas.

CLAREMONT.

The Merry Wives' Club inaugurated activities for the autumn season last week with two gatherings of club members and their friends. On Tuesday afternoon, the regular club day, Mrs. H. E. Robbins was hostess at her home on Harrison avenue to the club and the following special guests: Mrs. A. B. MacLeod, Mrs. B. C. Ewer, Mrs. Carl P. Schott, Mrs. E. A. Barnett, Mrs. W. E. Nicholl, Mrs. R. D. Colburn, and Mrs Harry Bennett of Lindsay. On Thursday evening Mrs. Bennett, who is the house guest of her parents, Mr. and Mrs. W. P. Burnell, on Oberlin avenue, was the complimented guest at a picnic supper at the home of Mr. and Mrs. L. M. Hudson, the participants being members of the Merry Wives' Club and their husbands, including Mr. and Mrs. L. M. Hudson, Mr. and Mrs. J. B. Anderson, Prof. and Mrs. M. G. Frampton, Mr. and Mrs. Charles Baynham, Mr and Mrs. William Bradley of Pomona, Mr. and Mrs. C. R. May, Dr. and Mrs. H. B. Harwood, Prof. and Mrs. H. E. Robbins, Prof. and Mrs. R. D Williams and Mrs. Chisolm.

Mrs. I. P. Sellew and two sons, of Los Angeles, are registered at the Claremont Inn for the winter, while the Messrs. Sellew attend Pomona College. Mrs. G. Shima and children, of Pasadena, are also at the inn for a time, until they can secure a residence of their own. Mrs. Shima is the wife of the Japanese "potato king" of Berkeley, and has a daughter who is entering college here. From Rednor, Pa., there are registered Mrs. Herbert S. Darlington, son and daughter, the son a student at the Claremont School for Boys. Also from Rednor, Dr. C. G. Campbell and his mother, Mrs. Thomas Campbell. Other visitors from Pennsylvania are Mr. and Mrs. E. M. Rankin, of Easton, who will pass the winter here. Mr. Rankin was formerly connected with Lafayette College.

Mr. and Mrs. George H. Leopold and two daughters, who made their home here last year, have gone to New Haven, Ct., after passing the summer on a motor trip to the Yosemite, Lake Tahoe and other points

(Continued on Page Twenty-two.)

Telephones
Broadway 4701
Automatic 10381

J. W. Robinson Co.

Seventh and Grand

Store
Opens 9 A.M.
Closes 5 P.M.

Robinson Homecraft Evolves Distinctive Homes

A well-defined plan of decoration carefully carried out produces a harmonious interior.

Harmony there may be—and yet, *a lack of Individual Character.*

Originality in Home Furnishing lies in finding new arrangements within the fundamental laws of color and proportion.

Originality that oversteps the dictates of art ceases to be admirable and becomes mere eccentricity.

That final touch, that elusive something *known as DISTINCTION — is found in homes of ROB*-INSON furnishing.

Our staff of trained decorators are at the service of all who are interested in securing Distinctive Homes.

Counsel and suggestions will be given and plans will be submitted without charge.

Drapery Fabrics

Subconsciously, every one is influenced by the color environments.

One of the most important laws for the decorator is the "keying" of a color scheme. By that is meant bringing every part of it into relationship with the primary color which dominates the principal color-tone of a room.

Innumerable shadings and rare designs will be found in our large assortment and the advice of professional decorators may be had in their selection,—**without charge.**

Among the fabrics will be found—

Velvets in colors of new blue, Copen, mulberry, brown, green, pink, taupe and jasper stripes. Priced from **$5.00 to $50.00 a yard.**

Nets in all the fine domestic and imported weaves, including Duchess, Amerix, Filet and the old fashioned craft-made laces, in white, ivory and beige. **From 40c to $6.50 a yard.**

Cretonnes in all the choice patterns of domestic and imported designs, including Foxton, Liberty prints and the exquisite Shadow prints. **From 85c to $7.50 a yard.**

Plain color fabrics for use with the tapestry papers. **From $1.35 a yard up.**

Fancy Silks for light, airy draperies at **$1.35 a yard.**

Panel Laces in really wonderful Filet effects. Priced from **65c to $5.50 a panel.**

Marquisette in plain, bordered and Filet effects, in colors of white, ivory and beige. Priced from **30c to 75c a yard.**

Imported Scotch Madras in the wanted colors and combinations, including a lovely line of floral and bird figures on black grounds. **From $2.00 to $3.75 a yard.**

Kapock Silks in a variety of colors at, yard, **$3.75.**

Madras and Grenadine,—for the bed room or the ruffle curtains. Widths from 36 to 72 inches. **From 45c to $2.50 a yard.**

Diana Cloth in 33 different solid colors. Wide widths and shades suited to any room. **At yard, $2.50.**

Colored Casement Cloth in all colors, at yard, **$1.50.**

Shadow Prints in both widths, at **$3.00 and $5.00 a yard.**

Drapery and Lamp Shade Silks, priced from **$2.50 to $4.50.**

Block Print Cretonnes and Linens, from **$4.50 to $11.50.**

Laces especially suitable for machine made Roller Shades. This type of shade is exceptionally good for casement windows and sun rooms. Priced **from $2.00 to $7.50 a yard.**

Drapery Fabrics of Novelty Weaves in the favored rose and blue tones. From **$1.35 to $6.50 a yard.**

Figured and Plain Silks for draperies, comforters and covers in a most complete line of patterns and color combinations. Widths 34 inches. **From $1.75 to $2.00 a yard.**

Quaker Panel Laces in 35 late patterns, 90 inches wide in colors of white, ivory and beige. Priced from yard, **$1.50 to the imported Point de Gene, at $26.50.**

FOURTH FLOOR.



Drapery Specials for Home Craft Week

Fabrics offered at Special Prices for Home Craft Week include—

—1000 yards of **Curtain Marquisette;** in white, ivory and beige.
At, Yard 25c

—1000 yards of **Curtain Marquisette;** in white, ivory and beige.
At, Yard 39c

—1000 yards of **Filet Marquisette;** in white, ivory and beige.
At, Yard 40c

—3000 yards of new **Cretonnes** in a beautiful line of colors and combinations.
At, Yard $1.10

—Yards of new **Imported Madras** in the old-fashioned, natural color. **Specially priced from 55c to $3.75.** Multi-colored Madras.
At, Yard $3.75

FOURTH FLOOR.

Drapery Accessories

Complete stocks of Drapery Accessories are carried.

Laun Extension Rods in several lengths, 15 to 38 inches. **At 35c.**

Braids, edgings, galoons, gimps, tassels and cretonne edges; in all colors. **At yard, 12½c.**

Robinson Special Pillow of cretonne edgings and Poplin. **At each $3.95. Damask and Brocaded Pillows. Up to $50.00.**

FOURTH FLOOR.

Class in Lamp Shade Making

The quest of a Lamp Shade that is a thing of art,—a bit of one's own artistic personality, — is answered in Robinson's Class in Lamp Shade Making.

Skilled designers and instructors are in attendance from 11 a.m. to 4 p.m.

Without charge.

FOURTH FLOOR.

Ready Made Curtains

For those who desire their draperies immediately, there is a large assortment of Made Curtains.

Among the more popular ones are included,—

Nottingham Curtains, the old-fashioned favorites, at pair **$2.85**

Ruffled Swiss Curtains, at pair **$3.75**

Fancy Marquisette Curtains, pair **$4.00**

Lace Curtains, machine made, with bird and floral motifs, stripes and the small, all-over Filet effects. 2¼ yards long; in colors of ivory, beige and white; an excellent line, **at, pair, $5.75.**

Others priced from $2.85 to $10.00 a pair.

Velvet Portieres, double faced in self-tone or in different shade. All the wanted colors and combinations are included. At pair, **$40.00**

FOURTH FLOOR.



Gift Furniture

There are pieces of novelty Furniture that give personality to the formal scheme of decoration.

Such pieces make ideal gifts,—to give or to receive.

Among the large collection of choice bits will be found:

—Cabinets, desk chairs, tables, settees, davenports, chaise lounges, foot stools, benches, ottomans, Windsor chairs, low boys, spinets, console tables, mirrors, candlesticks, floor and table lamps, lanterns, sewing baskets, work boxes, book ends, gate-leg tables, coffee tables, octagonal tables, ferneries, magazine stands easy chairs, tea wagons, drop-leaf tables, davenport end tables, nest of tables, smoking stands and mahogany and cane chairs.

—All bought at prices 25 per cent. less than the present market price.

FOURTH FLOOR.

Individual Orders

Like a gallery of rare, old prints, our unusual line of Drapery and Upholstery Fabrics includes everything, even to

Tapestries, Damasks, Velvets, Silks, Gauze, Brocades and Antique Fabrics.

Lace Panels, Silks or any wanted fabric will be developed in our **Studio, into Bedspreads, Pillows, Cushions, Runners, or Lamp Shades.**

Prices and samples for Draperies, Upholstering new or old furniture and Slip-overs for furniture or automobile seats, **gladly furnished upon request.**

Superior workmanship and prompt service is offered at reasonable prices.

FOURTH FLOOR.

Floor Lamps

There are few things which help so much in the artistic effect of a room as lighting accomplished by carefully placed lamps of softly shaded glow.

The largest line of Floor Lamps in the city with all the consequent diversity of choice will be found at Robinson's.

There are mahogany finish, solid mahogany, hand carved lamps in Adam, Empire, Renaissance, Jacobean, Chippendale and every wanted period and an unusual line of Polychrome lamps.

Floor Lamp Standards are priced from **$8.75 to $200.00.**

Solid Mahogany Standards in the favored height, with adjustable three-light fixture. **From $30.00 up.**

FIFTH FLOOR.

Overstuffed Furniture

To the luxurious ease and elegance of all Overstuffed Furniture,—Robinson Furniture adds just that extra massiveness of appearance, that distinction of line and thoroughness of construction that establishes its Superiority.

All furniture is covered with denim, awaiting individual selections of upholstery fabrics.

Velvets, hand-blocked Linens, Brocades, Brocatelles, Tapestries, Silk Brocades, Damask, Mohairs, Friezette and every wanted material will be found in stock.

Prices will be found to compare favorably with anything like the quality to be found elsewhere.

Unusually large Settee, 8 feet long at $175.00

Arm Chair to match....$ 85.00

Side Chair .....$ 75.00

FOURTH FLOOR.

Wilton Rugs

There are **several** grades of Wilton Rugs. Their quality **determines their values.**

These are **first quality,** highest grade Wilton Rugs.

They are replicas of Persian and Turkish effects with the soft, rich pile of many blended colors.

Ground tones are rose, brown, camel, taupe, black, mulberry and blue, with every imaginable combination.

The following prices are lower, we believe, than prices upon rugs as good will be again for many months.

Size 22½x36, at..	$9.50	8¼x10½ .	$127.50
27x54	$14.50	9x12	$137.50
36x63	$22.75	9x15	$189.50
4½x7½ ...	$47.50	11¼x13½	$235.00
6x9	$84.50	11¼x15 ..	$242.50

—Other grades at lower prices are carried in all sizes.

FOURTH FLOOR.

Two Pages are required for Robinson's Announcements today.

Turn to Page 21



Satin Meteor attains bouffant with draping unique double flounces, youthful sash finishes slightly draped bodice.

H fo

'Adown from Franc

Some the way and these are th

Others, so wanted, silhouette, drapery, or tering vivac

And th way here.

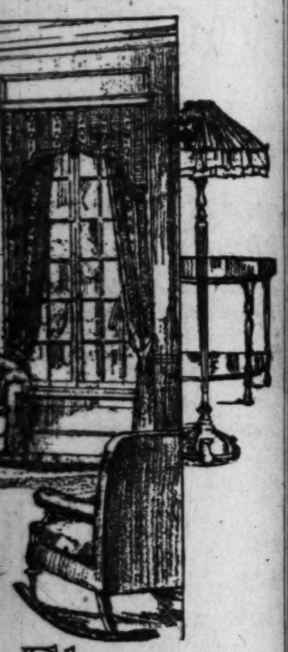
So, Fr countless as charm.

But the tween them DIFFEREN from Robins

Tricoti are found in

Store
ens 9 A.M.
oses 5 P.M.

ves



Floor Lamps

There are few things which so much in the artistic ef- of a room as lighting accom- hed by carefully placed lamps oftly shaded glow.

The largest line of Floor mps in the city with all the sequent diversity of choice be found at Robinson's.

There are mahogany finish- d mahogany, hand carved ps in Adam, Empire, Renais- ce, Jacobean, Chippendale every wanted period and an sual line of Polychrome ps.

Floor Lamp Standards are ed from $8.75 to $200.00.

Solid Mahogany Standards in favored height, with adjust- e three-light fixture. From .00 up.

FIFTH FLOOR.

Overstuffed Furniture

To the luxurious ease and ele- ce of all Overstuffed Furni- .—Robinson Furniture adds that extra massiveness of ap- rance, that distinction of line thoroughness of construc- that establishes its Supe- ity.

All furniture is covered with im, awaiting individual selec- s of upholstery fabrics.

Velvets, hand-blocked Linens, Bro- es, Brocatelles, Tapestries, Silk cades, Damask, Mohairs, Friezette every wanted material will be d in stock.

Prices will be found to com- d favorably with anything the quality to be found else- ere.

Unusually large Settee, 8 feet long at $175.00
n Chair to match....$ 85.00
e Chair .....$ 75.00

FOURTH FLOOR.

Two Pages are required for Robinson's Announcements today.

Turn to Page 21

Telephones:
Broadway 4701
Automatic 10387

J. W. Robinson Co.

Seventh and Grand

Store
Opens 9 A.M.
Closes 5 P.M.



Two Pages are Required for Robinson's Announcements Today. Turn to Page 20, Part III.

Satin Meteor attains the beffant with draping and unique double flounces. A youthful sash finishes the lightly draped bodice.

Conventional designing is outlined with cut steel beads on this frock of midnight blue Tricotine. American Beauty Satin edges the neck and lines the double pockets, set in, in panel effect.

Black Meteor fashions this frock with generous panniers. The bodice is cleverly shaped to form a deep girdle across the back; while the neck is edged with gold-corded, black tulle.

Bark tones of Herringbone make this strictly tailored model. Harmonizing bone buttons and novel shaping give individuality. The coat lining is of Peau de Cygne.

Broadcloth in Faun shade is given youthful lines. Novel shaping is emphasized by self-cording. A novelty collar of unique shaping and soft blouse effect are features.

France blue Georgette forms an elaborately braided tunic. It is hung over harmonizing Crepe de Chine. The long sleeves are unusual as to shape and gracefulness.

Velour in Algierse tone makes this model with rippling hip lines. Black fur forms a wide band on the large shawl collar. The panel back is emphasized by harmonizing bone buttons.

Mannish mixture is adopted for this walking suit of tailored smartness. It buttons to the throat and the shawl collar is worn open or rolled high about the chin.

Here Are Suits and Frocks for $50—At Robinson's—Too!

The Frocks for $50

Adown all the paths of Style that lead from France come many Frocks.

Some of them have been lured to stop by the way and they have been duplicated—and these are their doubles.

Others, whose entire presence was not so wanted, have sent a message of a widened silhouette, a rumor of a piquant ***pannier*** or drapery, or it may be, thrilling tales of glittering vivacity.

And those Paris originations find their way here.

So, Frocks there are, at Robinson's, countless as to number and indescribable as to charm.

But they have two things in common between them,— YOUTHFULNESS and the DIFFERENTNESS that marks all things from Robinson's.

Tricotine, Broadcloth, Meteor, Georgette are found in the group.

Priced at $50.00

—Third Floor.

Here is a page of authentic news concerning matters of style.

Here is a page now pointing the way to real economy.

Here are notes, in pictures and print of Fall Fashions, newly arrived and awaiting with palpitant anticipation, the coming of Monday morning for the approval that Beauty deserves.

Here is a page from Robinson's.

New Frocks and Suits are modeled on becoming lines of youthfulness, for every age. For grace and beauty never were more charmingly portrayed.

In these Frocks and in these Suits are all good things that we require.

The lines, the styles, the workmanship, all come up to our high standards.

The quality of the materials have been tested and found true.

Yet—though Robinson in every line—these Frocks and these are priced with economy the foremost thought.

For he serves, best who helps to save and keeps the cost of living down.

The Suits at $50

NOW is the season when the smart tailleur is most loved by womankind.

The strictly tailored model has an appeal for many. **Feminine whispers say some favor it because it becomes them most.**

Softly bloused coats, narrow belts and large collars that enfold the throat,—emphasize the grace of Youth.

And between the two extremes,—there are suits that embody the smartness of simplicity and the witchery of soft lines.

All of them have the CHARACTER of ROBINSON'S. All bespeak quality of fabric and high-grade tailoring.

Four styles are included in this selection in Broadcloth, Herring-bone, Mannish Mixtures and Wool Velours.

The favored Autumn browns that range from Faun to Java, are especially featured, as well as conservative blues and grays.

Priced at $50.00

—Third Floor.

THE LEAGUE OF NATIONS.

Four-Minute Addresses.

BY CARLOS S. HARDY, D.C.D.

NO. 1.

THE LEAGUE A NECESSITY.

The covenant of the League of Nations bears the same relation, in a way, to the nations of the earth, as the Constitution of the United States bore to the several States when it was first proposed by our forefathers. Each of the little thirteen States, in their individual way, was helpless to protect and defend itself against the other States, much less against the other nations. Many statesmen of that time opposed the Union and the Constitution, and had their advice been followed there would have been no United States of America, and could the little States have lived, at most they would have covered a very small part of this great country, and today all of America, except the small eastern region, would have belonged to foreign nations.

It is so with the League of Nations. No nation can long stand alone. The great war that we have just fought proved this. If there had not been a league of the Allied nations during the war, the world today would belong to Germany.

The one great question now involved in all the talk is, shall the rights of mankind be put ahead of the so-called political ambitions of individual states? Shall we have a union of nations, protecting mankind, or shall each nation go on shifting for itself, and damned be the weaker and less warlike ones! History shows that within the last 100 years fifty millions of young men have died in the wars that have been fought. Shall we try to put an end to such butchery of mankind, or shall the few politicians of the nation opposing the League of Nations hold mankind shackled to the Moloch—war?

If the League of Nations can save one-tenth of the lives of young men that war will take without it—is it not worth while? If our forty-eight States were not bound to enter in the Union how long would it be before there would be wars breaking out between the States? The League of Nations may not, probably will not, prevent all war, nor did the union of our States present it among ourselves, but it will lessen war, and that is worth while.

The covenant of the league may not be perfect, neither was the Constitution, for we have added many vital amendments to the latter, and so shall the nations amend the covenant of the League of Nations as the need becomes apparent.

NO. 2.

GERMANY'S HOPE.

In union there is strength. No nation appreciates this more than Germany. The few weeks that immediately preceded the outbreak of the war were made specially feverish by the efforts of Germany to secure from England and Russia, promises not to go to France's aid, but to keep out of the war. Germany had formed a perfect union with Austria and Turkey, a union which spoke as the Kaiser's mind, and Germany wanted to destroy the accord Entente between England, France and Russia. Her leaders boldly said that if England could be kept out, Russia would stay out and that France could be crushed quickly. So plans were made for the Kaiser's grand entry into Paris. But Germany failed in her efforts and the Entente stood solid, and when Germany attacked, England, France and Russia entered the war together.

Throughout the progress of the war Germany exerted every powerful influence which she possessed, to divide the Allies. She worked at this with her great diplomatic organization, militarily. She was near success with Russia when the collapse of that nation occurred. Perhaps it was Germany's intrigue which really caused Russia's collapse. And all the while she was at work in England, but the sturdy English had set their head and there was no turning back. Germany then began her famous drives for a wedge between the French and British armies. She made many campaigns with this purpose paramount, and more than once she came near accomplishing her purpose. Just before America got into the game, Germany was about to roll back the British onto the channel ports, as everyone knows, which would have meant the throwing of their armies into the sea, and then the Germans would have taken Calais and easily marched into Paris, and the war would have been won. The arrival of the Americans, and the forcing of a single Allied command into the hands of Foch foiled the game, but, even later, the efforts of the German command was ever to divide the Allies, and their supreme failure to win in this particular, ended the war in November.

In forming the terms of peace for the Germans the Allies were united. German diplomacy failed again, and only because the Allies were sensible enough to hold together.

Now, the peace treaty, which the countries united against Germany have framed, comes up for American ratification—and what is the result? Instead of promptly approving it, as England and Belgium have done, some of our Senators propose to reject it altogether, or to so amend it as to destroy it and make it necessary to negotiate a new treaty. And what will be the result if these Senators win? The Allies will be divided for the first time. America, and England and Belgium and France will be set at loggerheads. The Germans will have won finally and she will have a chance for new and easier terms.

Senator Knox, one of the leaders in this fight on the treaty, says that Germany has been dealt with too harshly and that America should see that the terms are made easier to her. So, the cat is out of the bag at last. Germany has been dealt with too harshly and the Allies are to be divided, and America is to come to the aid of her good friend, the Kaiser, and his warring nation. What! Shall we now renounce our high professions and say that we were wrong in fighting German piracy on the sea and German frightfulness on land? Are we to say that our sons who lie dead in France, 50,000 in number, were wrong and that they died in vain! Shall it be said that while Germany lost in arms she has at last won by dividing the free nations. The only hope of holding her military lords from carrying on their preparation for another and greater war ten years hence is the union of the peace-loving peoples in the League of Nations.

Shall America stand with her allies who whipped Germany and hold her forever in check, or shall America desert them and turn Germany free to go on with her preparations for her new world war?

Are we with England and France, or are we with Germany? Are we for peace, or are we for war?

The League of Nations is the world's only hope to save it from another German effort to murder it.

NO. 3.

OPPONENTS OF THE LEAGUE.

The opponents of the league see no good in it. They spend their energies in picking flaws in the plan. Of course the covenant of the League of Nations is not perfect—no document penned by man is perfect. And it would not be possible for the representatives of the nations to construct a plan for a League of Nations which would seem perfect to any one nation. If we of America were to draw the covenant perhaps it could be made to suit us, but if some other nation should help in the work it would not in its finality seem perfect to both nations. The plan agreed upon and the covenant of the League of Nations was constructed and agreed to by the representative statesmen of thirty-two nations. It is not thinkable that it can be held perfect by all of them. The greatest wonder of modern times is the fact that these gentlemen, leaders of so many nations, have agreed to the plans and covenant.

The opponents of the League of Nations are found belonging to one of four groups:

First, there are those who hate England; and everything that England approves, they disapprove. Every hater of England is against the League of Nations.

Second, every friend of Germany during the war, everyone who made excuses for Germany, every one who wanted America to help Germany—in short, every pro-German is against the League of Nations. These people want America to stay out of Europe, hoping that in a few short years Germany will be able to strike again and finally conquer England and France.

Third, every person who has stocks or bonds or other interests in munition and other war supply businesses is opposed to the League of Nations. There were a lot of people who made money out of the war; some of these people make money out of every war, and in fact, making war supplies is their business, and all of such are opposed to the League of Nations.

Fourth, every person who believes in war as an institution is opposed to the League of Nations. You do not have to go to Germany to find people who really believe in and favor the institution of war. They are in America and in every community in America. Most of these people are not as bold as the militarists of Germany, but none the less they maye always be depended upon to stand for the things that make for war. In America the class of persons who ridicule the idea of the League of Nations with the statement that "wars have always been and always will be" are militarists at heart and believe in the institution of war.

There probably are a few scattering opponents of the League of Nations who do not belong to either of the four groups named above, but if the truth is known, nine-tenths of the opponents of the league belong to one of the groups.

BITS OF VERSE.

In Church.

I go to church with Mother 'cause
She says she loves to have me there,
She says my eyes are big and round,
And that there's sunshine in my hair—
She says I make it twice as sweet,
And that I fill her heart with prayer.

The people sit so very still,
With sort of sleepy, stary eyes;
They rustle, yawn or look through books,
They look so stupid or so wise,
I wonder God delights in them
When He is looking from the skies.

But Mother's eyes have little lights
That make her different and dear;
She often smiles down just at me,
As if to say: "I'm glad you're here."
And takes my hand so warm and snug,
It makes my heart feel sort of queer.

And once I told her that my church
Was just the bit of bluest sky,
And dancing leaves the window shows
The little window we sit by—
I told her that I loved that best,
And she said, "Darling so do I!"
—[Amy E. Campbell in Toronto Globe.

An Old Timer.

I am an ancient anecdote, 3000 years of age.
They tacked me on to men of note when Xerxes was a page.
I was well known in Jericho, and cut a dash in Troy
And hobbed up every year or so when Caesar was a boy.

I am an ancient anecdote and I am going still.
I was in use when people wrote with stylus and with quill.
I was a joke that Shakespeare knew and also Genghis Khan
And now I s'pose they'll hitch me to some yearling Congressman.
—Louisville Courier-Journal.

Our National Flower.

What shall our national flower be?
Well, folks, if you're leaving the question to me—
Since we own half the cars in the world, egad,
I'll say the "car-nation" would not be so bad.
—[Cartoons Magazine.

A Southern Garden.

Over the wall the bougainvillea vine
Droops in the languid breeze,
As purple as ethereal twilight wine
In crystal chalices.

Above, where palms and pointed cedars tower,
The cardinals wing along,
Like petals of the red hibiscus flower
Dowered with the gift of song.

After the chill of life, its moil, its stress,
How wrapt in rest it seems—!
Here in the garden of forgetfulness:
Here is the bourn of dreams!
—[Clinton Scollard.

CUPID BACKFIRED BY FAIRBANKS

(Sontinuel from Page Sixteen.)

ful—and when the light fell on that war decoration she could have cried, only something kept her common sense on the job. She said it came over her all at once, she and Larry were doing the best for both of them. But she did venture a timid inquiry—"Then you won't stay and work?" She knew that was the test. "It would only be for a little while if I did. It—the call of the road—it's stronger than I am, Jancie."

Then Larry held out his hand, and Janice cried a little, and Larry, squared his shoulders and went away whistling in the moonlight. Janice said she had to run to keep from breaking down and following him and telling him it was the open road for hers, too. She turned and looked afetr him once more, and he had stopped whistling, and his shoulders were all slouchy and dejected.

There was a light in the office window when she came back. Doug and Bill McGan were in there. Doug looked up surprised to see Janice alone. Then he went over to her, but all he said—and Janice was awful grateful for that—was, "I got an engagement as leading lady in my next picture. If you want it, Jancie."

Janice said there was a little choke in her throat, and she said: "Behold, your leading woman!"

"I—I'm glad," said Doug quietly.

But all the same, they both walked away over to the door and looked away off down the road the way Larry had gone—and didnt say another word.

USEFUL INVENTIONS.

Modern vessels are supplied with a device which may be exerted to push the craft away from the wharf in case of fire to a distance which will render it safe from the ravages of the flames.

A French chemist's refrigeration process uses the expansion of sulphur dioxde gas to produce a low temperature.

An electrically driven machine wraps lump sugar in individual papers at a speed of 7500 lumps an hour.

As a substitute for horsehair in upholstery the waste from cleaning Bahama sisal fiber is being used.

A factory has been started in Sweden for extracting oil from schist, thus adding one more to the number of substitutes already on the market. Large quantities of alum schist are found in the district, yielding benzine and crude oils.

Evidence laid before the English Gas Traction Committee by the manufacturers of flexible gas containers shows that about 4500 commercial motor vehicles have been converted to the use of coal-gas.

Malt extracts have been found valuable for laundries in removing starch from clothing.

A recent patent covers a storage battery in which the inventor claims to minimize leakage between cells and yet to have a multiple voltage battery sufficiently strong to withstand stresses and wear.

Durable strings for lacing machine belts are sometimes made of eel skins.

Great quantities of molasses are wasted by the sugar mills of Cuba. Attempts have been made to utilize this waste product as fuel for the boilers of the sugar mills, and now a Cuban inventor asserts he has invented an apparatus which will permit the use of the molasses as fuel without choking the furnaces.

Billboards on which figures are made to move by electric motors have been patented.

Eelectric footlights for temporary use has been invented, made in sections that can be adjusted or joined as desired and with lamps of various colors.

After years of experimenting a Missourian asserts he has perfected a process for extracting potash from cottonseed hulls.

To enable one-armed persons to eat eggs an Englishman has invented a wooden cup with rubber feet that keep it from slipping.

An Oregon inventor has patented a folding match scratcher, which can be pinned to any convenient place on a smoker's clothing.

Novel snow plows of recent invention for automobiles are carried on sled runners in front of the forward wheels.

Two Missouri inventors have patented a harvester that has but 125 castings, one chain and a single operating lever.

Semicircles of spring steel that grip firmly have been invented to be placed around the shoe heels to prevent wear.

An electric fan has not fulfilled all its obigations when it has cooled your house. Set it revolving in a dark, airless closet; it will bring in its wake ventilation, if the door is left open during the process. In addition it will dispossess the moths.

A Montana man has invented a chicken coop equipped with an apparatus that drops a spot of coloring matter on a hen's back to show when she has laid an egg.

SCCIETY.

of interest in the northern part of the State.

BREA.

Mr. and Mrs. Roy Thomas visited friends in Fullerton Wednesday.

Mrs. V. F. Yorba of Yorba visited friends here Wednesday evening.

The card party given by the Lady Maccabees Wednesday evening was attended by a large number. A very enjoyable evening was spent. After the close of games light refreshments were served.

Mr. and Mrs. Gus Bodle of Los Angeles call on friends here Thursday.

Mrs. O. S. Parrett visited friends in Los Angeles Wednesday.

BALDWIN PARK.

Mr. and Mrs. G. W. Andrews and daughter were guests of Mr. and Mrs. Charles McCormac in Los Angeles Sunday.

Mr. and Mrs. George H. Van Antwerp entertained at dinner Sunday in honor of Mrs. L. W. Stillwell of Mesa, Ariz. Those present were: Mr. and Mrs. Robert Scott of Mesa, Ariz., Mr. and Mrs. Porter, Mr. and Mrs. Beck of Long Beach and Mr. and Mrs. George F. Henigan and family.

Mr. and Mrs. Elden Gilliam of Los Angeles spent the week-end at the home of Mr. and Mrs. [illegible] liam and family.

Mrs. W. K. Bowen of Mon[illegible] was the house guest of Mrs. H. Van Antwerp for a few [illegible] cently.

BELLFLOWER.

Mrs. Lewis Tower ente[illegible] a number of friends at a [illegible] on Wedensday. Those pres[illegible] Mrs. Crow of Clinton, Ill., [illegible] W. Robinson, Mrs. Post, M[illegible] livan, Mrs. E. J. Griffith an[illegible] H. Urquhart.

Miss Ethel A. Lewis, dau[illegible] Mr. and Mrs. John Lewis, w[illegible] Henry D. Washburn, son of [illegible] Mrs. A. Washburn, were u[illegible] marriage on Friday, Septem[illegible] at Central Methodist Church, Beach.

BALD MAN SCORED

Ex-President William H. T[illegible] lights to tell of one of his [illegible] speeches in which he was [illegible] but a hero. The speaker [illegible] that easiest of easy tasks, a[illegible] the government, when the l[illegible] cried out: "You're wrong, s[illegible] Taft looked angry, but [illegible] on the warpath. "You're [illegible] sir!" again rang out. Ang[illegible] dressing the persistent [illegible] Taft cried:

"Look here, I could tell th[illegible] something that would make [illegible] hair stand on end."

"You're wrong again, sir!" [illegible] from the critic, as amid th[illegible] of the crowd he stood up [illegible] moved his hat. His head [illegible] bald as a billiard ball.—[A[illegible]



Citrin's Anniversary Sale
Beginning Monday Oct. 6
Celebrating two years of successful apparel business. A money saving opportunity for every Woman and Miss
15% to 35% Savings

THIS sale is inaugurated in appreciation of the extensive patronage this shop has enjoyed in its two successful years of specializing in women's and misses' individualized outer apparel.

THE results of our extraordinary preparations to celebrate this joyous event reveal themselves in the 15% to 35% savings that are offered on new fall garments.

CITRIN'S shop has been built upon a foundation that has made it a most favored shop in Los Angeles by a clientele that knows the correct art of dress.

A POLICY adopted by Citrin's, consisting of style that is different, quality that is best and prices that are always moderate, met with instantaneous favor from the first, and thereof is our success.

OUR stocks, which are complete in every department, embrace evening gowns from a simple dancing frock to an elaborate affair, street frocks of every new material, afternoon frocks for the miss or the matron, suits from the plainest tailored styles to the most elaborate fur trimmed models. Coats from the simplest style to the most luxurious wrap. Hats to suit every woman's whims, and waists, sweaters and underwear in a profusion of new models.

Every Woman Who Wishes to Save 15% to 30% Should Participate

Sale Prices:

Tailleur Suits begin at - - $24.75
Fur Trimmed Suits begin at $48.75
Street Dresses begin at - - $21.75
Afternoon Frocks begin at $33.95
Evening Gowns begin at - $24.75
Utility Coats begin at - - $24.75
Auto Coats begin at - - $33.75
Chic Hats begin at - - $10.00
Beautiful Blouses begin at $4.95
Fine Sweaters begin at - - $5.95

Citrin's
Your Favorite Store
518 W. Seventh St.



WOMEN'S WO

opening programme of the Club's season will be held p.m. tomorrow at the club. It will be "President's Day." Mrs. Mathew S. Robertson, ent, will make an address on rtists of a Century." After k by Mrs. Robertson, there a musicale given by Mme. tchnikoff, violinist, and Mrs. E. Mabee, soprano. Mme. okoff came to Los Angeles ago, and has played here in t Trinity Auditorium, as well the Los Angeles Symphony Mrs. She is at present giving of concerts, assisted by yder Possart, at Hollywood. bee is president of the Wa- ub a music organization of , and is well known to mu- es and in the club life of geles. on Macdonald-Wright, found- the Synchromist School of , who is touring the West es of lectures upon art, will

DAME FASH D

That the Wedding decorated. In follow dates, Donavan & Se ing the creations of makers of America.

The Bride of tod with delight to the Ring, harmonizing a modern setting of the It combines age-old newness that is refre

The new decorate are made in either p gold, with or without range from $10 up, vidual requirements.

Donavan & S
Jewelers. 745 S.B
Established a gen



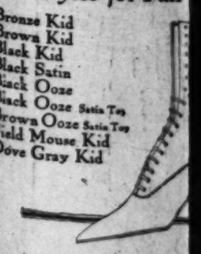
Quality Footwear Reasonably Pr

INNES SHOE C quality of shoe methods, stability and moderation in

This season of will be a decided patronize an institu nized reputation w your footwear

For those who appreciate quality extensive assortm new styles for Fall

Bronze Kid
Brown Kid
Black Kid
Black Satin
Black Ooze
Black Ooze Satin Top
Brown Ooze Satin Top
Field Mouse Kid
Dove Gray Kid



INNES SH
642 So. BR

TY.

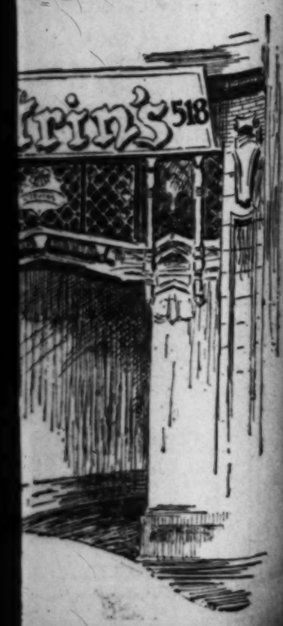
the home of Mr. and Mrs. John
liam and family.
Mrs. W. K. Bowen of Mesa, A
was the house guest of Mrs. C
H. Van Antwerp for a few days
cently.

BELLFLOWER.

Mrs. Lewis Tower entertai
a number of friends at a lunch
on Wednesday. Those present w
Mrs. Crow of Clinton, Ill., Mrs.
W. Robinson, Mrs. Post, Mrs. J
livan, Mrs. E. J. Griffith and
H. Urquhart.
Miss Ethel A. Lewis, daughte
Mr. and Mrs. John Lewis, and
Henry D. Washburn, son of Mr.
Mrs. A. Washburn, were united
marriage on Friday, September
at Central Methodist Church,
Beach.

BALD MAN SCORED ONE.

Ex-President William H. Taft
lights to tell of one of his m
speeches in which he was ano
but a hero. The speaker was
that easiest of easy tasks, attac
the government, when the he
cried out: "You're wrong, sir!"
Taft looked angry, but conti
on the warpath. "You're w
sir!" again rang out. Angrily
dressing the persistent interru
Taft cried:
"Look here, I could tell this
something that would make
hair stand on end."
"You're wrong again, sir!" c
from the critic, as amid the s
of the crowd he stood up and
moved his hat. His head w
bald as a billiard ball.—[Argo

Sale
Oct. 6
uccessful
y saving
and Miss.
Savings
the extensive pat-
ears of specializing on
s event reveal themselves in
favored shop in Los Angeles
and prices that are always mod-
imple dancing frock to an elab-
natron, suits from the plainest tai-
e most luxurious wrap. Hats to
els.
s to Save
icipate


WOMEN'S WORK AND WOMEN'S CLUBS.

BY LADY JANE.

e coming programme of the
Club's season will be held
p.m. tomorrow at the club-
. It will be "President's Day."
Mrs. Mathew S. Robertson,
dent, will make an address on
ments of a Century." After
alk by Mrs. Robertson, there
e a musicale given by Mme.
Pontiflgf, violinist, and Mrs.
n R. Mabes, soprano. Mme.
Pontiflgf came to Los Angeles
ago, and has played here in
of Trinity Auditorium, as well
the Los Angeles Symphony
. She is at present giving
ons of concerts, assisted by
Victor Posnart, at Hollywood.
Mabes is president of the Wa-
Club, a music organization of
, and is well known to mu-
ople and in the club life of
ena.
Mrs. Macdonald-Wright, found-
the Synchromist School of
, who is touring the West
ries of lectures upon art, will
provide the programme for the sec-
ond Monday at the clubhouse. Mr.
Macdonald-Wright is one of the
foremost of American modern paint-
ers, and is art director of a large
school at New York. He will have
as his topic at Ebell, "The Rela-
tionship of Music to Color; What
the Modern Means." The Browning
department will meet on the first
and third Mondays of the month,
with Mrs. Edward Crumbley as cu-
rator. The parliamentary law di-
vision, Mrs. Charles McKelvey, cu-
rator, will meet on the second and
fourth Mondays, at 10 a.m. The
choral department will meet at 12:45
p.m., every Monday. Mrs. Abbie Nor-
ton Jamison, director. The Emerson
group will meet on the first and
third Tuesdays, Mrs. E. C. Gates,
curator; English, Mrs. Malone
Joyce, curator, will meet on the first
and third Tuesday at 1:30 p.m., and
the Shakespeare, Mrs. Edward Tufts,
on the second and fourth Tuesdays,
at 10 a.m.

Friday Morning Club.

The Hope-Rosenfeld-Alter Trio will provide the second programme of the season at the Friday Morning Club, Friday, at 10:30 a.m. This chamber-music organization is one of the most popular in the city, and is made up of virtuosi who are established in reputation here and abroad. Mrs. May Macdonald Hope is a pupil of Carreno, with whom she studied for four years, after several years in charge of the department of piano at the Kansas City Conservatory of Music. Josef Rosenfeld is a violinist who was formerly with the Gewandhaus Symphony Orchestra under Nikisch, and who is a pupil at Vienna, of Grun. Robert Alter, 'cellist, who played with the Los Angeles Symphony last year, came here from several seasons with the Boston Symphony Orchestra.

Chorus will be directed every Tuesday at 10:30 a.m., by Mrs. Charles Stivers. On Tuesday, October 14, there will be an open meeting of the Public Affairs Committee, with "A Survey of Civic Activities During the Summer" as topic.

Pasadena Shakespeare Club.

President's day at the Pasadena Shakespeare Club, Tuesday, will usher in the organization's activities for the current club year. The meeting will be in charge of Mrs. J. H. Woodworth, chairman of membership, with the programme given by the past presidents of the club and a special address by Mrs. Clayton R. Taylor, president, who is serving her second term in that office. Following the programme in the auditorium, there will be tea and reception to new members in the club parlors.

The regular meetings of the club will begin October 14 and will include study classes in Americanization, public affairs, art and travel, book and magazine and the science of government. Special classes in French will be held Monday and Thursday mornings under the tutelage of Prof. F. D. Brios of the State University extension department. Afternoon programmes arranged by Mrs. Henry F. Peters and her committee, include Mrs. George Bass of Chicago, Prof. S. H. Clark, John Smaliman, Lillian Burkhardt Goldsmith, Fannie Dillon, Adrian Newins, the Los Angeles Oratorio Society and other attractions.

Entering upon its thirty-second year this week, the club today has a membership of nearly 700 and is one of the most influential woman's clubs in the state. Plans are being contemplated for enlarging the clubhouse to meet the needs of its rapidly increasing membership.

Daughters American Revolution.

Cabrillo chapter, D.A.R., of which Mrs. Earl J. Fellows is Regent, will hold an open meeting at the Friday Morning Club House Wednesday afternoon at 3 p.m., to which they cordially invite the public.

This society is chartered by the government, such charter being the only one of its kind granted to any patriotic society, and its reports are printed as Senate documents. This has a definite meaning; it means that the D.A.R. stands for something the United States government holds to be valuable to the country.

The meeting of Wednesday afternoon is to be the first public one to be held on Americanization by the organization in the city, and no pains have been spared by Mrs. W. W. Stilson, the chairman of programme, and Mrs. W. H. Anderson, music chairman, to make it most interesting. Mrs. Frank Gibson, State Commissioner of Immigration, will speak.

Col. Charles F. Hutchins of our own One Hundred and Sixtieth Infantry will speak also.

West Ebell.

The West Ebell Club will hold its first meeting of the club year Tuesday afternoon at 2 p.m. in the Vermont Square branch of the public library. The executive board will receive informally. There will be a reading by Mrs. Maybelle B. Place and a vocal solo by Mrs. Myrtle Decker Abbott.

The officers for the year are: President, Mrs. Robert Killefer; first vice-president, Mrs. Reese Bourland; second vice-president, Mrs. Tyree Mathews; recording secretary, Mrs. S. E. Edgerton; corresponding secretary, Mrs. P. Alexander Gleaser; treasurer, Mrs. Florence Bine; curator, Mrs. W. W. Hopps; historian, Mrs. B. I. Woodward. Directors, Mrs. Eva Winder, Mrs. Carl E. Rosenberg, Mrs. Frank Sammons, Mrs. Walter Lee, Mrs. W. C. Finch.

The club is glad to announce that, starting October 14, the meetings will be held in the new clubrooms at Western avenue and Forty-eighth street.

Ruskin Art Club.

The geography and peoples of the Balkan states were discussed at the first meeting of the Ruskin Art Club, Wednesday. Serbia, from the earliest times to the middle of the fourteenth century, will be the topics for October 8. Mrs. Florence Halstead and Mrs. Robert Young will have charge of the programme.

Drama League.

The Los Angeles Center Drama League will hold its regular meetings this year at the Little Theater, Pico and Figueroa streets. Preparations are in progress for the first programme of the season, October 16, a programme of one-act plays, under the direction of Mrs. Gertrude Keller Bagley, chairman of the Drama League Players.

The chairmen of the various committees are planning definite activities for their year's work, and the league is looking forward to a season rich in promise and progress.

Cosmos Club.

With Mrs. William I. Clendenon presiding, the Cosmos Club will give a musicale and reception for members and friends Wednesday at the Ebell Club House. Mrs. Mary Newkirk Bower will sing several songs, with Mrs. Guy S. Bush as accompanist; Edith Lane Decker, violinist, accompanied by Minnie Joss, will give two solos of her own composition.

Mrs. Alice Crawford, vice-president, announces that the club will hold its first dance Friday, November 21, at the Friday Morning Club House.

Highland Park Ebell Club.

The opening breakfast of the Highland Park Ebell Club will be held Tuesday. The breakfast will be preceded by a short programme, including an address of welcome by the president, Mrs. W. W. Slayden. The club members anticipate a year of helpful association, not only for themselves, but also for the community. As usual, the third Tuesday of each month will be civics day.

(Continued on Forty-first Page.)

DAME FASHION DECREES

That the Wedding Ring should be decorated. In following out her mandates, Donavan & Seamans are displaying the creations of the foremost ring makers of America.

The Bride of today looks forward with delight to the modern Wedding Ring, harmonizing as it does with the modern setting of the engagement ring. It combines age-old sentiment with a newness that is refreshing.

The new decorated Wedding Rings are made in either platinum or green gold, with or without diamonds. Prices range from $10 up, according to individual requirements.

Donavan & Seamans Co.
Jewelers. 745 S. Broadway—
Established a quarter of a century



Quality Footwear Reasonably Priced

INNES SHOE CO. is known for quality of shoes, integrity of methods, stability of organization and moderation in pricing

¶ This season of all seasons it will be a decided advantage to patronize an institution of recognized reputation when selecting your footwear

¶ For those who can and will appreciate quality we have an extensive assortment of smart new styles for Fall to select from

Brown Kid
Brown Kid
Black Kid
Black Satin
Black Ooze
Black Ooze Satin Top
Brown Ooze Satin Top
Field Mouse Kid
Dove Gray Kid



INNES SHOE CO.
642 SO. BROADWAY

On Broadway Jacoby Bros. Between 3d and 4th

Now comes the Third Floor with a mighty

Demonstration of "Better Values"



Here are some "BETTER VALUES" that you'll call "SENSATIONAL"—
100 Wool Jersey Dresses at $26.48

—They are so exactly what many women need that quick seeing is necessary if you would make sure of buying the very dress you most prefer from those shown in the above drawing or in our windows today—

—They are made of the finest wool Jersey—in tan, oxblood, brown, taupe, navy blue and Acuna—

—Styles, of which half a dozen are sketched, include coatee, tunic and two-piece effects.

—Every dress is thoroughly well made, silk lined and beautifully embroidered—a "Better Value" indeed at $26.48. Size from 16 years to 42.
Third Floor—Jacoby's.

"BETTER VALUES"—says much—but not enough to do justice to these COATS we've priced $49.48

—Only a personal inspection can make you appreciate how very wonderful they are. And if you should take time to make comparisons you will but think the more highly of these.

—They are made in the very newest of belted and straight line effects. All are beautifully lined and many have large collars of sealine.

—Materials include Silvertone, Polo Cloth, Kitten's Ear Kersey and Broadcloth.

—When you see them you'll wonder that we didn't take an ad twice this size to tell of them—
Third Floor—Jacoby's.

And there will be new SUITS at $35.98
that will give you a new idea of JACOBY VALUES!

SALE—THIRD FLOOR—JACOBY'S

See Our Other Page of "BETTER VALUES" in This Section!



On Fair Weather Friends.

I wouldn't care a bit if I was you, ma'm.

Yes'm, I know its mighty bad to have your friends do you thataway. But yet and still, you got to remember that they ain't able to see it that way. You got to make allowances for their nearsightedness, yes'M.

Well, I know just what you mean. But law child, entertainin' and invitin' people ain't nothing but kinder sayin'; "I'll give you something, now you give me something." . . .

Yes'm, I can remember when I had a good deal more than what I've got now and when we was all raised together and every one of us thought the same way.

Well, then when I begun not having so much and the others had more they didn't know it, but they sort of sized me up different. They got to having that "poor thing" way with me and they got to leaving me out of important entertainments and asking me just to come over any time.

Well, it looked like to me that they felt like they was real kind to let me come and I didn't like their patronizin' ways—

No'm, pleat it don't gether it. Well, and they didn't think nothing of ateling me that they was agoing to have a dinner or a picnic or they had had one and didn't ask me.

Well, I was hurt first and then I was mad as a hornet. But my land.' It always puts you in a wrong position to show it. You know what they say is? "Melia is so sensitive. Now you got to be mighty careful."

They would then try to git me in a good humor and chirk me up by giving me something or asking me to come over when they want any other company there or doing something what they called "kind."

My land.' I know just how you feel. No'm, they don't seem to think you got the same right to resent things because they rate you and everybody and mighty near the future of their souls alookin' at things through the dollar mark.

But they ain't always conscious of it. All they think of is that its worth while to invite So—and So—for their first best; and that you ort to be satisfied with the next best. Well—

Ma'm? No'm, I wouldn't say a word, unless they git after you about not coming oftener, which of course you won't do. Then you just take the reins yourself and keep 'em. And you just tell 'em that you've been running around a lot and having a good time and been busy and you haven't noticed them making no special effort. But my land! Just act sort of casual like and most tell 'em that you are sorry you forgot about them; you'll try to do better.

Now that always makes them kind of sore, but they got more respect for you than if you let them know you are hurt and missing them. It looks like to me that its human nature to want something you can't get easy.

Well, now you got to be sure you always do your part toward them, too, yes'm. You must not be alooking for them things; because its natural to do that if you've already been hurt onct or twice.

Well, there was Georgia Lampton what was a real sweet woman and is now and I like her too; but makes me madder than most anybudy. . .

Ma'm? Because she is always planning for us to go places together and then if somebudy she thinks is more up and coming and worth whiler, account of their money, than I am, why she don't think nothing of just calmly forgettin' all about me and goes off with 'em. . . .

Yes'm, I'm still friendly with her because you got to think of folks good qualities, and let the others go, I've found out.

Course I don't never ask her to go anywheres with me and I go off with somebody else whenever I choose, and she don't get mad always. If she does I just remind her that she did it first. And old friends have got to look over things.

Oh I know them things stick. It makes you mad to think they have got the insolence.

Well, we've got established pretty well, me and them kind of friends. I like 'em still. Yet and still, if I'm ever at a place to have money to spend again, I reckon I'm human being enough to turn the tables. I reckon most of my invitations will be to new people and I'll just ask them to drop in any time. 'Course that'll bring 'em around. . . .

Yes,'m. I got a right good forgiver. But they ain't many folks what get more than one chanct to snub me. I'll be friendly with them and make allowances for them not understanding that they would feel things just the same as I do if they was in the same position; but I expect I won't never give them the same affection as I would have if they had of had fineness enough to appreciate that I, mebbe, could give 'em something what money couldn't buy. . . .

Yes'm, I tell you what you do. It looks like to me that mebbe away off fuller skirts are acoming.

You make a right fairly full tunic. You better pleat it like I told you. Well, box plaits are good. If you want a regular Redingote effect—all right. But I'd have the all round tunic with a real wide hem in it. Then I'd have a little drop sham skirt just as narrow as you want it.

Well, if the fuller skirts do come all you got to do is to turn up the hem of the drop skirt or take it out entirely. And then you let out the hem in the tunic and you got a full skirt. I remember when long tunics come in before I did that and I didn't have no trouble at all when the skirts changed in the fall.

I remember it was the year that we had little sort of pannier draperies in the spring and then long tunics and my land by winter we had full skirts. I mean that the fullness was right at the bottom.

It's going to be a pretty dress, that taupe brownish satin with the Chinese blue facings. You put that on and get mebbe a Tam or cute turn up hat and you will make 'em sorry they didn't ask you. . . .

Ma'm? Oh yes'm, they are always glad to get ideas from me. If I have on something pretty I've made myself (and they know I had to do it to have it) they are mighty anxious to git holt of it, though land! 'Course they don't think its as good as what a rich person would buy out of the store even if it is better lookin; though course its "good enough for 'Melia."

Well, I've stopped ateling them where and how I git things. And I've stopped letting them give me things and then trying to make it up to them in doin' work for them. Now you must stop that too.

No'm, don't you mix business and pleasure. If they want you to do any work you just charge them the top knot. And then don't take none of their old clothes and things.

It's too bad! It looks like to me that it is sensible for them to give you something, mebbe, and, for you to accept it. But it can't be done without them looking down on you a little it seems. They can't help it because the dollar mark is so much more important to them that what it is to you.

Lonny says (that's my husband) "Don't you take nothing from them folks for to help dress Isabel Pearl. You and Isabel Pearl (that's my daughter) will always think of it when you are around them and they will always tell it when you are not around them."

Well, thats so. You keep your distance and you will keep your friends.

FAMILY FASHIONS.

Bishop Hendrix said at a luncheon in Kansas City: "There are two types of marriage—the old-fashioned type, with its household of merry children, and the new-fashioned one, with its frequent divorces. An old-fashioned child said one day: 'We've got another new baby at our house.' 'Pooh! That's nothing,' a new-fashioned child answered, 'We've got another new papa at ours.'"—[Unidentified.

MUCH DECORATED

Emblem of Yankee Corps Honored by

At the Metropolitan there has just been placed a small flag which possesses little sentimental interest as the official emblem of an American organization which to the front and the only main under fire through... This was the American ... Corps, which attracted from all parts of our ... which was, of course, ... to the service of our ... (under the title, S. S. U. ... soon as the United States ... struggle.

Throughout years of ... this American unit stuck to its task. It took part in ... French engagement and ... men were buried on the ... flag, which is the present ... honored whenever it ... bears, in fact, no less than ... de Guerre, and it is decorated ... two of the highly prized ... knots or fourrageres, ... affixed to it by Marshal ... Petain. A seventh cross ... to be added.—[Victory.

THE Paris CLOAK & SUIT HOUSE 609-611 SO. BROADWAY

New in the Women's SUIT World

THE Paris CLOAK & SUIT HOUSE 609-611 SO. BROADWAY



(Everything a Miss or Woman Could Possibly Want—
At Any Price She Cares to Pay, Here at the Paris Store)

Suits at $39.75

Broadcloths and serges.

Strictly tailored styles which will appeal to women who want a conservative suit to wear with their own furs. Fancy models that everybody will like.

Choice of almost a dozen different colors.

Suits at $45

Three splendid materials at this price.

Broadcloth, velour and serge.

The broadcloth models are particularly good. They feature ripple back effects, cable stitching, high collars and long panels and button trimming.

In velour the ripple styles are good. In serge the plain tailored, belted models are likely to be favorites.

Suits at $55

Three distinct types.

The ripple suit with a jacket which is long in front and short behind, the strictly tailored style, and the Russian blouse effect.

No one is more popular than the other. They are all much in demand.

You may have them in these materials, tricotines, silvertones, serges, broadcloths, velours, Poiret twills and mannish mixtures.

Suits at $59.75

Some fur trimmed.

All the materials mentioned in the $55 group are to be had at this price with the addition of silvertones with fur collars.

$59.75 is enough to give you a really good suit—one which you will be proud to wear anywhere.

Suits at $65

This group includes Duvet de Laine—an exquisite material.

Silvertones and tricotines, too, with long coats, narrow belts, high collars, in brown, blue, reindeer, rookie.

Suits at $75

Taupe and navy blue velours, with straight line coats.

Navy blue and brown tricotines and tinseltones, in many designs, braid trimmed, and with high and tailored collars.

Suits at $110 and Up

Include, besides all other materials, five specially desirable ones.

Peach bloom, vellouise, duvet de Laine, broadcloth and duvetyne—there are none more luxurious.

Fur trimmings on these if you want them, fox, seal, beaver, coney and wolf.



New Broadcloth Dresses $29.75, $35 and $45

They are popular already and have been here only a few days.

In the newest styles—all of them becoming, smart and attractive—and at a moderate price as well. An excellent range of colors—brown, plum, navy, taupe, raspberry and black.

The style illustrated adheres to long, straight, slender lines. It is self-trimmed with tucks, buttons and shoestring belt. $29.75.

More Navy Tailored Tricotine Dresses $39.75, $49.75 and $65.00

They are all beautifully man-tailored in such good styles as the straight-line, the coat-frock and the Mandarin mode. Trimmings consist of braid, embroidery, pleats, buttons and novel belt and pocket arrangements. Good range of colors.

Full Silk-Lined Velour Coats at $39.75

A Superior Value

Raglan sleeves, convertible collars, side pockets and belts, make them very desirable; choice of brown, taupe, navy, reindeer, plum and Pekin blue.

(Illustrated)

Velour in rich brown, with the belt and collar of opossum, $42.50.



THE PARIS, 609-11 BROADWAY

ake none of
hings.
like to me
hem to give
and, for you
n't be done
own on you
an't help it
is so much
that what

y husband)
from them
abel Pearl.
(that's my
think of it
m and they
you are not

keep your
keep your

NS.

a luncheon
e are two
d-fashioned
of merry
hioned ones.
s. An old-
day: 'We've
our house.'
new-fash-
e've got an-
rs.'"—[Un-

MUCH DECORATED

**Emblem of Yankee
Corps Honored by**

At the Metropolitan
there has just been placed
a small flag which possesses
little sentimental interest.
the official emblem of the
American organization which
to the front and the only one
main under fire throughout
This was the American
Corps, which attracted
from all parts of our country
which was, of course, trans
to the service of our gov
(under the title, S. S. U.
soon as the United States
struggle.

Throughout years of
this American unit stuck
its task. It took part in eve
French engagement and many
men were buried on the
flag, which is the present
honored whenever it appears
bears, in fact, no less than
de Guerre, and it is decorated
two of the highly prized
knots or fourrageres, which
affixed to it by Marshals
Petain. A seventh cross
to be added.—[Victory.

Paris
CLOAK & SUIT HOUSE
609-611 SO. BROADWAY



$59.75

n exquisite material.
long coats, narrow
r, rookie.

raight line coats.
tunseltones, in many
tailored collars.

nd Up
five specially de-
ine, broadcloth and
s.
n, fox, seal, beaver,



The Broadway Department Store Closes At One o'Clock Every Saturday Throughout The Year.

This Cooler Weather Calls for

Warmer Bedding—

Isn't it true that we are prone to put off purchasing the needed things until there is an absolute necessity for them.

—Isn't it wiser, however, to have an extra blanket or comfort before the chill in the air makes sleeping uncomfortable?

—We were never better prepared with blanket assortments, and now that the Government investigations have shown that there is much more warmth in cotton blankets than we ever imagined, these heavier-weight cotton blankets will give just the added warmth that is needed.

Cotton Blankets $4.50

—White twill cotton blankets with pink or blue borders. Correct size for single or 3-4 beds. 60x76 inches. Warm, closely-woven nap.

Plaid Blankets $5.25

—Cotton blankets of the larger size, 70x84, in the block plaids that are so much desired. Choice of pink, blue, tan or gray. Sufficiently warm and heavy to fill the need—$5.25.

Cotton Comforts $5

—Size 72x80. These are covered with an excellent quality of silkoline and the filling is of white cotton. Warm and fluffy—$5. Second Floor.

Very Unusual

Silk Petticoats $6.95

—These have the jersey top and taffeta flounce. In the very newest of fall fashionable colorings, including Chinese blue, green, purple, Victoria, navy and black.

—The flounces are flowered or changeable shades. These are being shown on the 2nd floor at $6.95.



COATS
—An October Sale

Four Groups
Of Unusual Importance

$19.75 **$29.75**

$39.75 **$49.75**

PERHAPS the most important function of a garment department is to present the merchandise, most in demand, at the beginning of the season and at prices that mean economy.

—Of course, this must be done without sacrificing the style or quality and this is exactly what has occurred in this coat event that should place this offering above other coat events.

—We've long planned for his event.

—Went into the market with a firm determination to purchase coats of unusual excellence, at their prices.

—And now the coats are here—four great lots of them—representing the new and desired styles of Fashion in

—Kersey cloth, Polo cloth, wool velours.

—Plush, silvertone, broadcloth and tweed mixtures.

—Here are long coats, short coats and the most fashionable coats of fall.

—The prices are lowered materially with the definite intention of directing you to the coat section this week, beginning Monday.

—Some are loose fitted and belted styles, full back, flared and straight line models.

—Coats with large collars and deep cuffs and novel pocket effects.

—Many are fur trimmed.

—We have reason to be enthusiastic over this coat event that will mean greater economy for you and increased selling volume for us.

—The most desired sizes are represented. Remember the prices—

$19.75, $29.75, $39.75 & $49.75

(Third Floor)

Monday, October 6
Is the Time Set for the Beginning of the

Demonstration of Fleisher's Yarns
For Knitting and Crocheting



—At no time, even during the height of the war activities has there been more interest in the knitting and crocheting of yarns, than at the present time.

—Women, who in the service of their country learned to knit so splendidly are now turning their attention to the making of new and clever things.

—It will be interesting, therefore, to know that, here, on Monday, there will be an expert, direct from the Fleisher Mills in Philadelphia to introduce to the women of Los Angeles, the very newest ideas in knitting and crocheting and that you may easily visualize these new stitches, there will be

FLEISHER'S KNITTING YARNS

A Remarkable Collection of Finished Garments

—That combine novelty and utility. The new ideas in sweaters, shawls, toques, and there will be instructions in the making of robes, blankets, scarfs, slippers, baby hoods, in fact, anything you wish to know of the art of knitting or crocheting.

—To those who know the art, new stitches may be taught—to those who are beginning there will be instructions in the very fundamentals of the work. Second Floor.

Chilly Nights Make Necessary

Warm Flannelette Gowns

—And The Broadway is pleased to announce the arrival of very remarkable stocks of flannelette gowns either in the plain white or the stripes.

—Some have V, others round neck, others are made with the Pajama front, while still others have yokes.

—We direct your attention to the splendid showing of flannelette gowns, and the prices are not extreme. $1.75 to $2.45.

There is an Increasing Demand for Crepe de Chine or Washable Satin

Camisoles

—And we are more than pleased to have such an unusual showing of camisoles that have been so well and carefully made of crepe de chine and washable satin and pretty laces. Georgette and ribbons are used in many pretty ways. Priced $1.25 to $2.95.

Silk Envelope Chemises

—In the desired flesh shade, crepe de chine or washable satin in an unusually good assortment of laces, ribbons and Georgette trimmings. Some have fitted shoulders, others with ribbon shoulder bands. Priced $2.95 to $17.50.

SILK GOWNS $5.95 to $17.50—These are of washable satin or crepe de chine, laces, ribbons and Georgette trimmings.

SILK UNDERSKIRTS — Petticoats in either flesh or white crepe de chine or washable satin, plain tailored models, paneled front and back, lace trimmed. These are priced $4.95 to $12.50. Second Floor.

As Soft as the Touch of a Fairy Wand

Silken Pile Fabrics at $12.50

—The most adorable weaves that designers have ever produced and so fittingly named, Dovedowns, Duvetyns, Treco Duvetyn that are enhanced by the beauty of the autumn shades, russet brown, reindeer and fawn.

—Is it any wonder that Fashion is enraptured over these rich, new weaves that have the first call for costumes—here priced $12.50.

Chinchilla Satin $7.50

—One of the new Mallison originations. Shades of ivory, African, peacock, and seacrest blue as well as black.

—This is a rough weave with a satin finish.

Paulettes and Tricolettes

—In autumn's most desired shades—fancy designs as well as the plain—priced $6.50 to $12.50.

Brocade Meteors

First on the list of smart materials for evening gowns. Beautiful shades of electric blue and American Beauty. A 40-inch material that drapes beautifully.

The Golden Shades of Autumn

In the New Woolens

—Browns that seem as though they had captured the glow of the sun on fallen leaves. There are reindeer, and fawn shades, so rich and beautiful; also peach bloom. Marvella—the materials that fashion demands for coats and suits—54 inches wide. $11 and $16 yard.

Two Tone Bolivias $12.50

—New fashioning of materials and colorings into beautiful two-tone effects; 54 inches wide and $12.50 yard.

Second Floor.

You'll Be Delighted With the Showing of New

Fiber Sweaters in Fall Shades



—There's hardly a woman now who considers her wardrobe complete without a sweater or two.

—Fiber sweaters have all the brilliancy of the silk with the additional durability and the same color diversity that you will find in the silk sweaters, and the prices, of course, are much more reasonable.

—New fiber sweaters in block weave with the Tuxedo collar and sash.

—You'll note the fall shades of biege, Copenhagen, American beauty, coral, old rose, purple and green.

—Prices range from $18.75 to $24.50.

ARTHUR LETTS
The Broadway Department Store
BROADWAY, FOURTH AND HILL.



"Brown" Says Paris
"Brown" Says New York
"Brown" Says Fashion
and the

New Millinery

In the Smartest Vogue Is Fashioned in Brown

—How quickly the Fashions of Paris or London are reflected in America today and vice versa—the transmission of messages and modern transportation have knit the countries of the world closely together; and so, the whims of Fashion are mirrored quickly in the various Fashion centers.

—Today, brown millinery has an unprecedented vogue and naturally The Broadway Department Store is well provided with brown millinery.

—Large or small hats as the occasion requires.

—We picture one—a large roll-back shape of soft velvet with fan-like iridescent feathers, forming the flare that serves as the only adornment of this smart hat in brown. $22.50.

A Small Brown Turban Close-Fitting

Has a smart group of upstanding ostrich tip heads, forming a pompom.

—This serves as an effective back trimming. Priced $28.

—Third Floor—

A Name Synonymous With Quality is That of

Kayser Underwear

—Indeed, when one thinks of good quality underwear, the name of Kayser is instantly recalled.

—The Broadway is proud in the possession of a splendid assortment of Kayser Underwear, which we take pleasure in presenting at these moderate prices.

And Now Comes the New Kayser Knit Underwear

—which is made with all the skill and care for which Kayser, the originator, is noted.

—The Broadway also possesses splendid qualities of the new Kayser Knit Underwear to which we are directing attention now.

KAYSER'S ITALIAN SILK UNDERWEAR—In vests or bloomers—many different styles. The vests are in round neck, tailored top, narrow shoulder straps or bodice top, ribbon shoulder straps; plain and embroidered fronts. Bloomers finished with elastic at waist and knees. Prices range from $2.95 to $5.95.

KAYSER'S KNIT UNION SUITS—of lisle, finished with band top, narrow shoulder straps and tight-fitting knee. Reinforced. Choice of regular and extra sizes.
Regular sizes $1.25 and extra sizes $1.50.

KAYSER'S LISLE THREAD VESTS—in white and pink. Swiss ribbed, plain and fancy yokes, narrow shoulder straps. An unusual assortment to choose from. Priced 69c to $1.15.

KAYSER'S SILK TOP UNION SUITS—flesh color, two styles, round neck, tailor top and bodice top; ribbon shoulder straps, tight-fitting knees. Regular and extra sizes at $2.95. Aisle 3.



Heralding the News of

Wonderful New Blouses at $5

—So cleverly are they fashioned of Georgette crepe and so moderately are they priced, selling is a matter of course.

—One needs only to see these blouses to desire at least one if not more.

—One model we note is of navy Georgette with round neck. It has pleated frill stitched with red.

—Long sleeves and cuffs trimmed with pleated frill to match collar. The blouse is finished with small Georgette covered buttons.

—This is but one of many styles at this moderate price that serves as an introduction to

Other Blouses

—In blue Georgette—one style of which is in blue with tucks on either side of front and is priced $5.95, and further introduces an unusual assortment of blouses at various prices up to $39.50.

Third Floor.

FOR THE INDUSTRIOUS NEEDLEWOMAN

BY ADELAIDE BYRD

A CROSS-STITCH IDEA FOR THAT NEW FROCK



LAST winter twas war relief; this winter 'tis cross-stitch relief. Facetious, yet true. Last year every one saved and stinted and saved again! This year the boys are back as "returned heroes." And that is why girls are resolved to be their prettiest this season. There is no reason why they shouldn't.

Walk thru the shops and you behold the most astounding new frocks. The note in all strikes one at once. They are more colorful, more trimmed.

Trimmings are contesting among themselves to see which can outdo the other in elaboration—and price. Tho, there is no ethical reason why girls shouldn't be their prettiest, most stylish selves this year, inevitably there looms up the practical reason why they can't have those trimmings or those ready-to-wear frocks which are trimmed conservatively and tastefully. They cannot afford them!

To the girl of average means cross-stitch relief will come as a great relief. She can spend little and yet be admitted into the ranks of the well-dressed.

Suppose you have a frock of black satin. A cross-stitch girdle of generous proportions worked in one of the popular new nasturtium shades would increase the style value of that gown about 50 per cent.

You might be planning your serge dress now. You know serge really has climbed to position among fabrics for best wear, and is surely going to keep its position for several seasons to come. It lends itself to either dressy or tailored treatment. There is a smart medium for some hand work also. Observe the frock with the bands of trimming extending from shouder to bottom of the apron tunic. A navy serge worked in antique blue or just the right shade of henna would be stunning.

The border may be repeated to the length desired, and the block design featured with it is easily repeated to make whatever design you wish. The frock suggestions as to the use of both will prove invaluable.

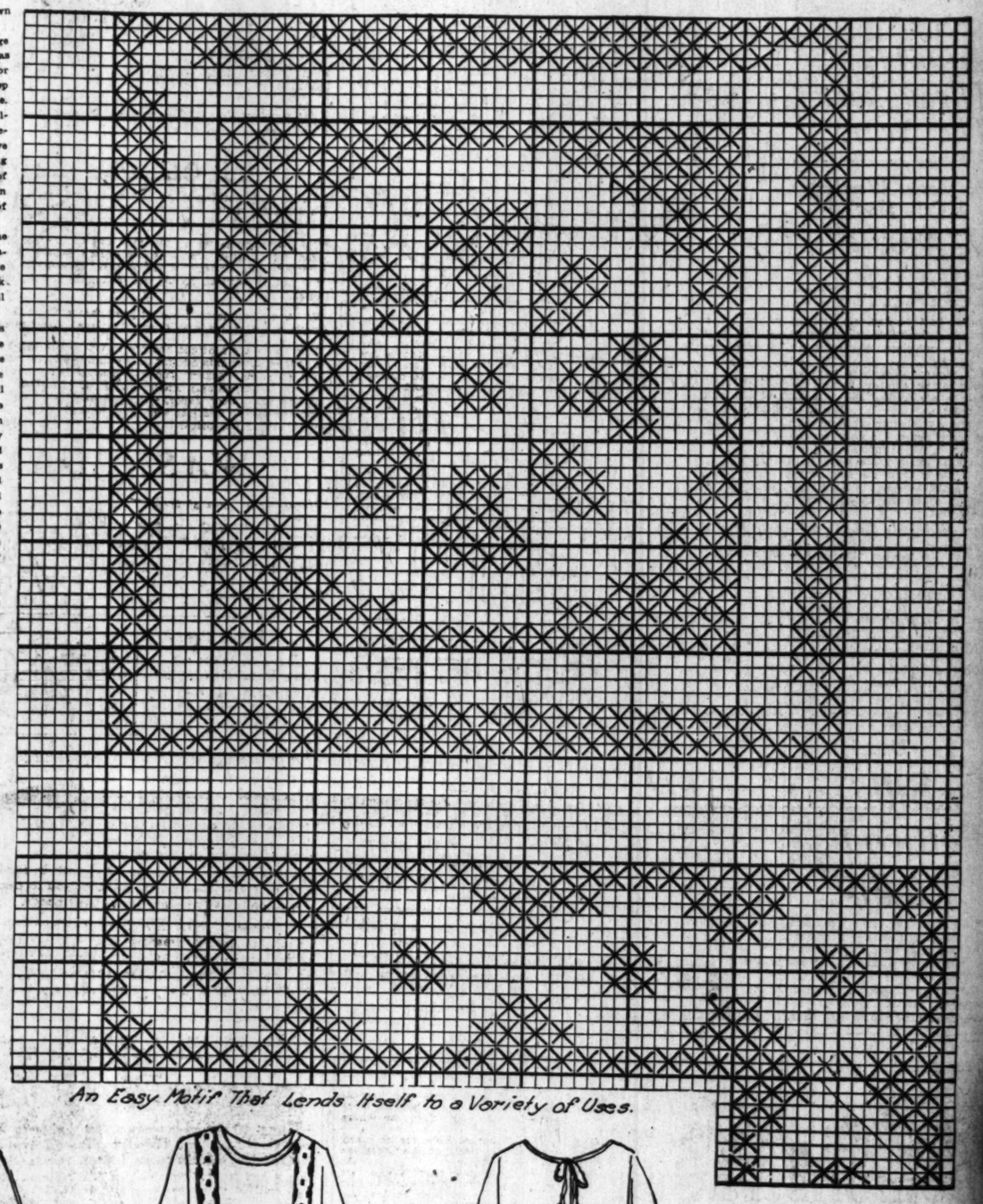
The frock with the two bands of cross stitch extending half way down the blouse, with the block repeated to make the border about the bottom of the overskirt, could be worked out very well with a combination of materials. The skirt proper might be of brown satin of deep tone (browns are to be very good this winter) and the waist and overskirt of georgette crepe. The cross stitch would be worked on a satin band to weight and finish the overskirt, and the narrow pieces of trimming on the waist could be used as an insert. Note the use of a section of the border on the sash ends and sleeves. Similarly this frock might be developed in navy serge and satin, the latter being used for the blouse and overskirt and the cross-stitch pattern worked directly upon the material instead of applied as in the former suggestion.

The other suggestion for the use of the block and border pattern offered here could very effectively be developed in either navy, black or brown satin.

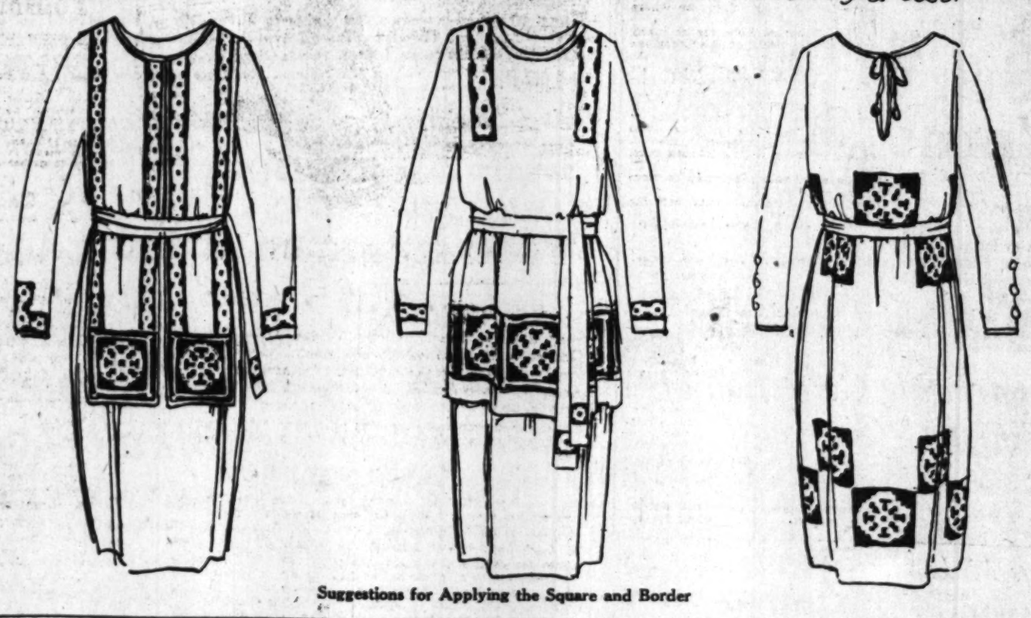
The arrangement of the block effects a triangular design about the waist line and bottom of the skirt. The cross stitch would be worked directly upon the dress here, of course, and not separately and afterward applied.

All of them could be worked directly upon the frocks. In the case of the middle frock, however, if satin is combined with some other material, then it would look better to make a trimming use of the design rather than an embroidery one, and thus you would cross-stitch the satin and apply it in the form of bands of trimming.

The design is a simple one. Work it on canvas of the usual ten-stitches-to-an-inch size, but halving the number of your stitches in this case so that they will be bold, like all up-to-date cross-stitch dress trimming. The effectiveness of the design lies in the manner in which it is assembled, as you have guessed. It leaves spaces for the material to appear between cross-stitched areas, thus bringing the latter strongly into relief. No simpler or more telling way could be selected to adorn your best cold-weather frock.



An Easy Motif That Lends Itself to a Variety of Uses.



Suggestions for Applying the Square and Border

TO ASSURE THE SUCCESS OF YOUR BLOUSE

Take a trip thru the expensive blouse section tomorrow and see if that extra $10 bill doesn't go for hand-work. There are miles and miles of embroidery on every up-to-the-minute article of feminine raiment, from the undies out to the suit-coat. It is just three-fourths the beauty of a garment as well as three-fourths the expense. However, if you know anything about embroidery at all, and if you make sure to get this page next Sunday, you have absolutely no blouse worries.

The Role of Needlework in the Fashion Play of 1919

RECENTLY some one said that "needlework was a thing of the past as far as the fashionably dressed woman was concerned." The sentiment that person really meant to express was that needlework was not a fashion asset to the fashionably dressed woman's clothes.

Just because some women spend a great deal of time embroidering their clothes and achieve results which would never pass the fashion censor, it is not a justified conclusion that embroidery never adds but rather detracts from the smartness of clothes.

The needlewoman should keep abreast of the times in the way in which she uses her embroidery or other handwork upon her clothes. What folks embroidered and the way they embroidered that particular article of clothing several seasons ago was not any more guaranteed as to perpetuity than are fashions in any other phase of woman's wear.

Here are some strictly up-to-date hints for the woman who trims her clothing with her own hands. Indeed, some of these hints are in advance of the up-to-date!

If you bead a dress for the next season, string the beads out in straight lines. In a collection of recent importations there were a number of garments which were trimmed with bead strings in twisted clusters. Frocks of georgette are most stylishly trimmed when they have parallel rows of beads strung either vertically or horizontally in straight lines upon the waist and skirt.

Ribbons are to be used very extensively for trimming. Shirrings of narrow ribbons are attractively used for edgings on self-collars and cuffs of net waists. Frocks which close down the back might have a row of ribbon loops instead of buttons arranged closely together. These loops should be made of self-color ribbon of about inch width and should be about an inch and a half in length. They are most stylish when made of either metal, two-tone, or grosgrain ribbon.

A heavy chain-stitch may be used in bright colors to trace out a gipsy pattern upon a taupe blouse of chiffon or georgette. The object is to get a result which will resemble all-over embroidery.

The newest embroidery designs for waists have birds or dragons as their motifs. Birds placed at random upon a waist of organdie are very charming.

Bulgarian embroidery will be good on suits. You may use a variety of colors if you like, but use them advisedly and in harmonizing tones of rather subdued colors.

The round collar is to be favored again. Therefore, get busy, little needle woman, and make some. They may be blanket-stitched, buttonholed or picoted about the edge. Insets of net on the long collars are favored.

In these various ways, needlework plays an important role in the Fashion Play of 1919!

POSSIBILITIES OF THE DARK ROOM

IS THERE a room in your apartment or house that is not attractive? Or is there a dark, cheerless room in your house that you unconsciously avoid? But do you realize that it may be largely responsible for a certain depressed feeling that possesses you whenever you spend time in it? However, in any case, there are several ways of brightening a dark room.

First, if it be out of the question to add extra windows to your dark room, make the best of the windows you already have. See that they are always clean—clean windows make more difference than one might think. In winter always remove the screens—screens shut out much light. White or yellow shades are preferable to dark green ones. Curtains of simple, thin material that can be easily slid back on the rods are best. In some rooms side draperies, about one foot wide, of dainty cretonne are pretty substitutes for curtains.

Second, if you can afford a little carpenter work, probably the windows are the first thing to change. A north room, particularly, is improved with the addition of a number of large windows, and any room with extra light gains a spaciousness and cheerfulness that makes it pleasant to occupy. The window seat or bay also makes a cosy place for either plants, or a seat and cushions. One of these window seats may be built in at a cost of $35 up.

Repainting woodwork that is dark, to either cream or white, will often work wonders in a dark room.

If a heavy, dark carpet can be banished, the floor may be treated in several ways. The most attractive flooring is, of course, hardwood or maple, but sometimes a well-stained floor is almost as effective. Small braided or rag rugs look well on a bare floor. If it is desired to retain a square of carpeting, or use a large rug, a stained border will serve. Light tan, gray are shades that may be chosen for a painted edge. But if expense is a consideration there are other ways of brightening up the dark room.

There is a chance to make most any room cosy with an open fire, if there be a fireplace. Brass andirons, and if there is a mantel, brass candlesticks are attractive additions. During summer months, a jardiniere of flowers may be given a place between the andirons.

Most flowers and plants are brightening influence, but there are a few examples that are best avoided. Coleous, for example, adds dreariness to a room. Boston ferns, placed in a window sill, seem to be a light green that radiates cheerfulness. For first choice, yellow or white flowers are best to brighten up a room.

Heavily framed pictures on the wall or dark pictures should not be hung in a cheerless room. If you have artistic magazine pictures a pretty way to frame them is to place each between a piece of glass and a piece of cardboard, the same size as the picture, and bind the edges together with black, white, brown or green passepartout binding. On the whole, it is better to have too few pictures than too many. A mirror, no matter how poorly framed, will help dispel gloom.

Sometimes a bough or branch, from what seems very ordinary outdoors, will look charming in the house.

And the new gay furniture, with little flowers painted on it will add much charm to a dark room also.

A Stunning Trimming for Your Satin Frock

IF YOU are one of the fortunate people who are going to have a black satin frock for the next season, here is a novel way to trim it with your own needle.

Cut the satin into a number of half-inch squares. Then with embroidery floss in one of the new nasturtium shades, Cuban red or jasper green, buttonhole about the edge. A less solid effect and perhaps a more desirable one is secured by using a blanket-stitch instead of a buttonhole. Certainly it will be less work.

These squares are strung by one corner to a small black cord if you like, or applied by one corner directly to the material. They make a very attractive trimming for collars, collarless neck lines, cuffs and girdles. A unique touch of this sort may convert the plainest frock into one with a considerable degree of distinction.

This Pin Tray You Will Like

FOLKS used to make more pincushions for dressers than they do now. If the needlewoman has grown tired of them she will not be left comfortless, for in this day of substitutes one is not lacking for the long roll of a pincushion which used to adorn every dresser. Or, if you still like these pincushions which are in many cases very attractive, you will be glad to use the substitute for a complement to the pincushion! It may be made to match.

Take a four-inch embroidery hoop and bind it with ribbon. Embroider a circular piece of linen with whatever design you wish. Of course, it must be of the same dimensions as the embroidery hoop. Stretch the linen over the hoop and tack it into place. Finish the tray with a band of ribbon tied around the outside and add very small full bows on either side.

HOW NEW YORK SUFFERS.

A Population Trained to Stand Almost Anything.

BY TOM MASSON,
Editor of "Life."

Before the war, when a man went to Monte Carlo, they took him into a private room and gave him enough cash to get home. In New York, a man goes into a restaurant, get enough to eat to keep together his body and what soul he may have left, they take all his money and he walks home.

And he can afford to walk home because it wears out shoe leather.

You can get a new pair of soles put on your old shoes for three dollars.

Every time you do it the shoes are a little smaller. But as people are constantly growing thinner, the shoe always fits. It's a great system. And New York cobblers are doing a land office business. A man showed me a new pair of shoes the other day that are now retailing in New York at $18.00. He bought them at the factory.

"How much did I pay for them?" he said, "$5.25."

So there you are!

I bought a suit of clothes last year for $95.00. The same suit is now worth—or costs—$140.00. I have worried about $45.00 out of it in wear and tear so it is still worth what I paid for it.

Two people can get a room over night in New York at a fairly first-class hotel for from $6.00 to $8.00 with bath, by ordering it days in advance. If you get the $6.00 room, it is so small that you have to put your feet out of the window to get your trousers on.

Twenty-four hours in New York for two people, including four meals, lodging, tips, transportation, theater and movies, costs from $35.00 to $40.00—unless you sleep in a park and eat at a dog wagon.

I paid $40.00 the other night for a dinner for six people, and was ashamed to look the waiter in the eye because we had had so little. Besides, looking the waiter in the eye is expensive—all the way from one to five dollars.

You can't sit down anywhere in New York without paying for it.

A three-piece suit for a lady which cost $175.00 in 1914 can now be purchased for $300.00.

The proprietor of a leading hotel said to me:

"Don't write anything against us. We are up against it as much as you are. I had a profit of $2000 a day from my bar, and even then I wasn't getting rich. How am I to make that up? By covert charges. We are the only people not making money."

It takes about two weeks in New York for a visitor to get the most food for the least money. By that time he has no money left.

When you are in New York, if you want to go anywhere else from where you are, when you have gone you wish you had stayed where you were. But if you do stay where you are, then you are sorry you didn't go somewhere else, so that you could wish you hadn't gone. The principal occupation of New Yorkers is getting up, going out, and coming back.

I like to write about New York because I can say anything I like about it, and New York doesn't care. I once wrote an article about Paterson, N. J., and they threatened to sue for libel. Here are some of the things that every New Yorker knows—if he knows anything.

One-half of New York doesn't live here. The other half can't get away.

The women of New York cannot gossip about their neighbors because they don't know them. Therefore they go away from New York at stated periods in order to know enough people to gossip about.

No New Yorker knows anything about New York. If he did, he would be on a visit.

You can now lead a New York rounder to water, but you can't make him think.

With the exception of St. Louis, Kansas City, Boston, Chicago, New Orleans, Louisville, Omaha, San Francisco and Detroit, and a few other places, the New York newspapers are the best in the country.

Here is a true story told me by one of New York's most distinguished artists, who during the war was in charge of the government poster work. At a dinner given in 1918 to encourage artists to do this work, a tactless government official came on to assist. He said:

"Gentlemen, I am glad that you have come here this evening to volunteer your services. But I particularly wish to emphasize the fact that this work must not be local. It must be a broad, national co-operative work, and not confined to you New Yorkers."

Then turning to my friend, who presided, he said:

"Mr. Chairman, I hope you will sympathize and appreciate the point I make. We want New York artists of course, but we want others besides from all over the country."

My friend, knowing the temperament of his co-workers, experienced a moment of intense embarrassment. He felt that this was, indeed, a fine way to arouse enthusiasm. Then he rose to his feet and said:

"All those from California hold up their hands."

Two hands went up.

"How many from Illinois?"

Three held up their hands.

He rapidly canvassed the crowd and for nearly every State in the Union there was one, or more. Then he paused and said:

"Is there a New Yorker present?"

There was. One lone man sheepishly raised his hand and was greeted with a howl.

The only free thing in New York is that lonesome feeling.

When a New Yorker goes away and comes back he never says "I am going home," but "Back to little old New York for me!"

The patience of the people who inhabit New York is incredible. They—the New York public—are the only ones who never go out on strike. Yet all they would have to do would be to refuse to buy anything for three days. Just sit still and the profiteers would come to time.

Why do people live in New York?

(1.) Because they can look at so many other people they don't know.

(2.) Because they think they can make enough money to pay one-half more than they would have to pay elsewhere for things they don't want.

(3.) Because they can forget themselves temporarily in more ways for 50 cents than anywhere else.

(4.) Because there are so many other people worse off than they are that they can see.

(5.) Because there are a few people they think are better off that they can't see, but can read about.

I went down to Washington not long ago and met Senator Knute Nelson from Minnesota. There was a man from Kansas with me. A friend, turning to the Kansas man, said:

"Senator, this gentleman is from Kansas."

"I am glad to meet you," said the Senator.

My friend urged me forward.

"And this young man," he said, referring to me, "is from New York." And he added, "suppose, Senator, you sometimes meet people from New York."

The Senator thought a moment and said with a smile:

"I sometimes have to."

There is nothing more interesting than personality. Great problems can be explained more easily by what certain people do than in any other way. Is the servant problem in New York acute? It is. Is the labor problem in New York acute? It is. Do the two things go together? They do. An instance.

I employed a colored lady who had previously been working in a factory for $10 a week. I offered her $11, with board and lodging during those periods when she wasn't visiting. She worked for six weeks and got $66. What did she do with the money? She went out and bought silk underwear with it, and then said she'd like to hang it out on the line with that of the rest of the family.

If that isn't making the world reasonably safe for democracy, what is?

And still we suffer.

At the Right Time.

The other night at a local picture show an egotistical young man was giving a very shy, diffident person some advice, which interested the people around them. He told elaborately of his own success and then ended: "What you have to do now is to talk a little bit more about yourself and the things you do. If a fellow doesn't advertise himself who will, I want to know?"

Just then a subtitle was flashed on the screen and every one around the two young men laughed heartily. It read: "A whale never gets into trouble until he begins to blow."—[Indianapolis News.

716 SOUTH BROADWAY

Spier

THE "SPIER" label in a Hat or Blouse is expressive of Good Taste, of Quality and Reasonable Price. In this year of difficulties in offering dependable Merchandise (due to lack of production of the fabrics and the difficulties of making) it is with pride that we are able to give assurance to our Clientele that if it is Smart it can be found here, at a Price commensurate with the quality and style.

Millinery and Blouses

Exemplifying the latest Style tendencies in Sports and Dressy Models. Priced

Hats $12.00 to $75.00
Blouses $6.75 to $50.00

Ladies' Tailored Shirts

Of candy stripes Men's Wear Crepe, Broadcloth Silks, two-in-one collars, built the same as a Man's shirt. New and exclusive patterns. In Blue, Rose, Gold, Green and Purple Stripes. Priced

$9.75 to $13.50

Bags and Purses

Our own exclusive Importations, only one of each style. Pay a deposit and make your selection now for the Holidays.. Priced from $15.00 to $35.00.

ESTABLISHED 1884

Spier

Millinery
Blouses
Accessories

716 SOUTH BROADWAY



Right and Wrong Farming Methods

—the simplest ways to cut down on labor
—the most approved methods of vitalizing your soil
—the soundest principles of improving the dairy herd
—the experts' discoveries for growing record crops
—the practical methods of increasing stock profits
—the most advantageous marketing plans.

Told by over 100 of America's Greatest Farming Authorities

A thousand and one new farming discoveries have been made by men who are revolutionizing crop and livestock results. These new ideas are quickly reclaiming soils formerly thought hopeless; are securing startling butter fat production; are forcing hogs to market earlier and bigger on less feed; are doubling and trebling farming profits in every climate and locality; are cutting down labor needs by saving work in a hundred ways. *And now these secrets have been made public.*

The Discoveries of Specialists

Just as we have the physician who specializes on one particular branch of medicine, so we have the farmer who specializes on one particular branch of farming. At an expense of over $50,000 for editorial work alone, the successful farming experiences of noted authorities and specialists in all parts of the country have been collected and placed within the covers of one book. Never before has a work of this scope and importance been published. Farm Knowledge contains the results of these men's experiences in improving methods and increasing profits; it is written in interesting and easy-to-understand language; it is complete in every way, yet it upholds every claim that has proved its merit.



Explains All

Farm Knowledge contains over 2,000 pages. We have prepared a free booklet, The Secret of Success in Farming, which shows the contents, names of contributors, number of pages, etc. Send for a copy of this booklet. Mail coupon or write us a letter.

SEARS, ROEBUCK & CO., Dept. 1936-A, Chicago, Ill.

Please send me your free booklet, "The Secret of Success in Farming," illustrating and describing Farm Knowledge.

Name _____

Post Office _____

R.F.D. No. _____ Box No. _____ State _____

Street and No. _____

SEARS, ROEBUCK & CO. 1936-A, Chicago, Ill.

BARKER BROS. | Housewares and Household Utilities Departments | BARKER BROS.

There is Nothing so Satisfying as a Satisfactory Home

Are You Making the Most of Your FIRE PLACE?



Now is the time to prepare for the dreary, rainy days and long cold evenings.

Most modern homes have open fireplaces, and wherever there is an open fireplace there is need for

Fireplace Furnishings

For instance, nothing looks as nice in the fireplace as a gas log—the kind that looks so natural one can't tell the difference. We carry all sizes of these "near-to-nature" gas logs—from 12 to 36 inches and some are priced as low as $7.50.

Other furnishings which you may find at Barker Bros., in a great variety of styles and sizes are: Basket Grates, Andiron Fire Sets in black, Flemish brass and antique brass finish; folding screens; spark guards, 25-inch to 49-inch wide; wood baskets in rattan and reed, in natural, brown and mahogany finish; coal hods in black Flemish and brass finish.

We have a wonderful stock of gas heaters, from the small, round gas heater to the Minier fireplace heater, made to fit any fireplace. Gas heater prices start at $2.00.

Then there are air-tight heaters and cast-iron heaters, ranging in price from $2.25 to $31. If your requirements call for oil heaters, we have 'em—the "Perfection." And don't overlook our new Packars Duo gas heaters—they not only present a beautiful appearance but use a surprisingly small amount of gas. Also we carry the famous Vulcan Cone, the Lawson and Victor Vapor, and other heaters.

You are sure to find just what you want in Barker Bros.' Stove Department and you'll be pleased with our prices.

Here is Webster's definition of SATISFACTORY:—"Relieving the mind from uncertainty." So, when we speak of **Satisfactory Homes,** we are taking Mr. Webster at his word and wish to emphasize the fact that a **mind relieved of uncertainty** is a pretty comfortable state of being—in fact, an ideal condition.

In this announcement Barker Bros. are offering many articles that will help you make a SATISFACTORY HOME because they will absolutely relieve your mind from uncertainty as to their worthiness and dependability.

Every housewife is entitled to the things that will make her household duties easier and her working hours shorter. HER welfare deserves sympathetic consideration and better housekeeping equipment than she has been obliged to put up with.

Just imagine the joy of owning a stove or range that you may depend upon at all times, or a vacuum cleaner that really cleans, or a washing machine that does all that is claimed for it, or a light running sewing machine that is absolutely reliable.
It is so easy to have a **Satisfactory** and **Successful Home!**

The "Home of Dinnerware"



Barker Bros. are offering as a special this week 100 Dinner Sets in light weight American semi-porcelain. Each set consists of a service for six persons—40 pieces.

The decoration is the always desirable white and gold border, and the shapes are particularly adapted to this style of decoration. The whole effect is most attractive and pleasing.

Just 100 of these 40-piece sets for three days' selling special at $8.95 the set.

WASH DAY

Hours—long hours of tiresome work,
Of slavish drudgery that must be done;
A weekly task she may not shirk,
Nor put aside when once begun.



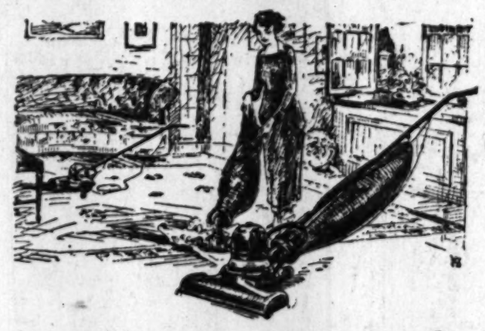
One Thousand Housewives

One thousand housewives have been relieved of worry, hard labor, expense and other wash-day trials by installing Electric Washing and Wringing Machines in their homes.

Barker Bros.' policy of looking after the welfare of customers—of service first has won the confidence of patrons near and far and this superior service is offered to you NOW.

Take advantage of the experience and knowledge of the experts in our Electrical Equipment Department. They will help you to decide which washing machine is best adapted to your needs.

Anyway, come in and let us tell you all the good points about the several washing machines we carry—you will be under no obligation to buy, we simply want to demonstrate the merits of our machines, and we'll send the one you like best out to your home where you may use it for two weeks free of all cost.



"Procrastination is the Thief of Time"

Every day you delay in adding a dependable Electric Vacuum Cleaner to your household equipment, you are wasting time that you could so pleasantly and profitably spend in the great outdoors, in social visits, in comfortable communion with your favorite book or in a host of other ways.

The time that you spend cleaning your home with a broom and dustpan is wasted—and not only time, but energy and strength are wasted also.

THE OHIO-TUEC

will so thoroughly revolutionize your house cleaning methods that you will wonder how you ever managed without it.

When you buy an **OHIO-TUEC** you buy freedom from household drudgery—you invest in health insurance that pays big dividends in happiness, comfort and hours upon hours saved. With an **OHIO-TUEC** you can keep your home immaculately clean in one-third or less the usual time required by former methods and with little effort. AND, the **OHIO-TUEC** does its work so thoroughly that your carpets and rugs will **stay clean** if you go over them with the cleaner once or twice a week.

You simply can't make a mistake if you buy an **OHIO-TUEC**—and it's backed by a double guarantee, which means that we will keep it in repair for you for one year, free of all charges.

Of course, we carry other Electric Cleaners—Barker Bros.' Vacuum Cleaner Department is Headquarters for all leading makes—so come in soon and see our interesting and convincing Cleaner demonstrations. Or, if you desire, you may have a demonstration in your own home—just let us know when and where. Call Pico 1840 or 10423.

"1847" Rogers Bros' Silverware

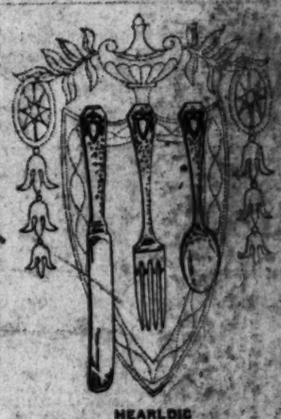


LOUVAIN

Barker Bros. are selling agents for this famous ware and today we call your special attention to these two beautiful patterns—the "Heraldic" and "Louvain."

For almost a century "1847" Rogers Bros'. silverware has been in service in American homes and has won its way to the front because of its superior quality in every particular—lasting fame is built on merit.

An "1847" service will help you make a Satisfactory Home. Here the prices in sets of six: Teaspoons, $3.75; Dessert Spoons, $6.75; Medium Forks, $7.50; Medium Knives, hollow handles, $11.25; Soup Spoons, $7.50; Butter Spreaders, $6.00; Salad Forks, $7.25; Tablespoons, $7.50; Bouillon Spoons, $6.50; Butter Knife, $1.50 each; Sugar Spoon, $1.25 each. Other patterns kept in stock are Queen Anne, Old Colony and Cromwell.



HEARLDIC

Wizard Housecleaning Requisites



WIZARD Polishing Mop

The original triangle mop, so designed for convenience in getting into every nook and cranny. Treated with Wizard Polish, it picks up dust, cleans floor and polishes it at the same time. Very durably made. Mop of best yarn. Smooth handle, with adjustible elbow which adds to the ease of its use. Can be washed when soiled.
Price $1.50 and $1.75.
Also made in chemically treated mop to gather dust. $1.75.



WIZARD DUSTER

A conveniently-shaped duster of the most sanitary type. Does not scatter dust. The chemical treatment collects and holds dust. Strongly made; duster of the best quality of yarn; washable, without destroying chemical properties; will last indefinitely.
Price 75c

WIZARD INSTITUTION MOP

The best mop for use on large floor spaces, such as schools, offices, stores, etc. Mop is treated with Wizard Polish; picks up dust, cleans floor and polishes it at the same time. Price $2.00



WIZARD POLISH

Gives woodwork, furniture and floors the rich, shimmering loveliness of new wood. Is as effective a cleaning agent as soap and water and far better for the finish, which it protects and preserves. Wizard polish produces a hard, dry, brilliant luster. Does not gum or stick. Does not adhere to it.

4 ounce bottle, special.. 19c
12 ounce bottle, special.. 39c
Quart can, special..... 79c

"A Stitch in Time Saves Nine" and the FREE Sewing Machine Saves



annoyance, backache, strained nerves, ruined work and needless delays. Maybe YOU know how exasperating it is to try to sew on a poor sewing machine, but to the owner of a **FREE,** sewing may be done comfortably, speedily and without worry.

No woman likes to sew on a machine that continually gets out of order or is in any way less useful than she has a right to expect. The **FREE** is not only built to last a lifetime, but is **GUARANTEED** for life—and that means a machine you may depend upon at all times to give you faithful and efficient service.

But the **FREE** is more than the most perfect sewing machine ever manufactured—it is a beautiful piece of furniture as well, graceful in line, handsome in appearance and when closed resembles a beautiful music cabinet or phonograph.

If you have never known the luxury of a reliable, light-running sewing machine, come to Barker Bros'. and ask us to tell you all about the **FREE** machine, and examine the wonderful "Rotoscillo" movement which has made this machine famous. Here are a few of the special features of the **FREE:** It has a rotary take-up, six sets of ball-bearings, automatic bobbin-latch, rotary spool pin and thirty-two other improvements that lift the **FREE** so far above other sewing machines that comparison is impossible.

The **FREE** machines are made in open models and cabinets, finished in fumed oak, golden oak, waxed oak, white ivory and mahogany. Prices range from $62.50 to $90.00.

We will make a liberal allowance for your old machine or you may purchase a machine on easy terms.

The FREE Portable Electric Sewing Machines

Built in the same masterly manner as the larger **FREE** machines, this tireless little worker fills all the requirements—all that could be desired in an ideal Electric Portable Sewing Machine. If you are looking for a machine of this type, be sure you see the **FREE** before you buy.

724 to 738 South Broadway

Barker Bros
ESTABLISHED 1880

Complete Home Furnishers

Assisting *the* Thrifty

—to thrifty buyers seeking dependable "Feminine Footwear," characterized by simplicity and good taste, our large and varied selection of fall models make an irresistible appeal.

—a soft brown calf, cloth tops to match—

$8



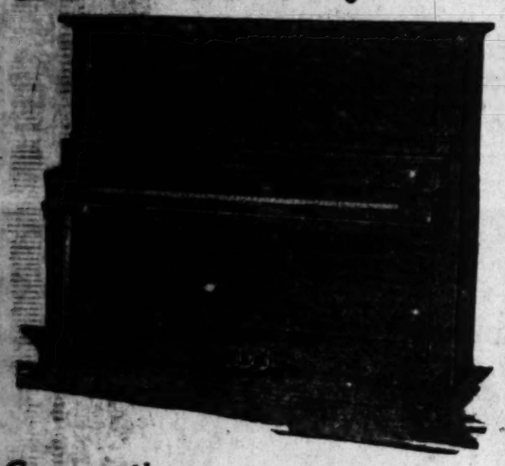
—this model

COLLEGE "two stores" BOOT SHOPS
526 SO BROADWAY
537 SO BROADWAY
"MOST FEMININE FOOTWEAR AT MODERATE PRICES"

All black calf	$7.00
All brown calf	$7.50
All black kid	$8.50
All brown kid	$9.00
Black kid, cloth top	$7.50
Brown kid, cloth top	$8.00
Black calf, cloth top	$6.50

The warrant of value that makes you sure.

Starr MADE



Conservative In Price—But Extreme in Quality

—that describes the RICHMOND PIANO, one of the eminent musical instruments produced by the celebrated Starr Piano Company of Richmond, Ind.

***The* RICHMOND PIANO**

is now in more than 150,000 homes of culture and musical discrimination throughout the world—it is also used in hundreds of educational institutions, where the requirement is not only quality of tone but quality of endurance.

The Richmond Piano will answer your desires in every way—quality, price and terms. Let us demonstrate it to you.

The Starr Piano Company

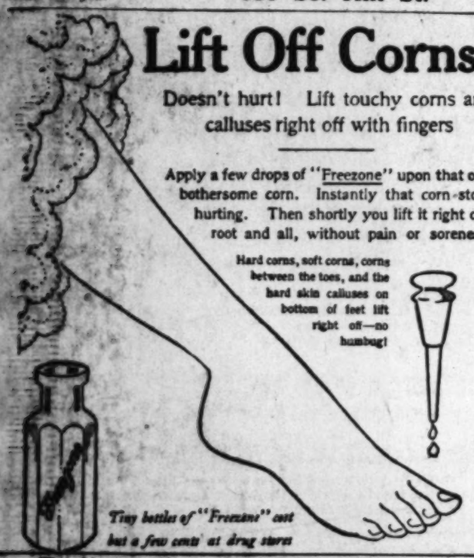
Factory Salesrooms
630 So. Hill St.

Lift Off Corns!

Doesn't hurt! Lift touchy corns and calluses right off with fingers

Apply a few drops of "Freezone" upon that old, bothersome corn. Instantly that corn stops hurting. Then shortly you lift it right off, root and all, without pain or soreness.

Hard corns, soft corns, corns between the toes, and the hard skin calluses on bottom of feet lift right off—no humbug!



Tiny bottles of "Freezone" cost but a few cents at drug stores

That Home in Glorious Sunny California is advertised in the BIG COMPLETE REAL ESTATE LIST in The Times,—it contains hundreds of EXCLUSIVE REAL ESTATE advertisements in addition to all those printed in the other five Los Angeles newspapers.

MAINLY ABOUT PEOPLE.

A Weekly News Letter from London.

BY T. P. O'CONNOR.

[SPECIAL FOREIGN CORRESPONDENCE.]

LONDON, Sept. 27.—Whenever Lloyd Geogre enters the House of Commons to make a big speech he is always followed by a short pale-faced reserved-looking man who sits immediately behind him with bundles of papers which he hands to his chief whenever asked to do so.

To see how quiet, self-restrained and almost furtive this man is you would scarcely realize that he is regarded today as the biggest power behind the Lloyd George throne. For this is Sir William Sutherland, Lloyd George's political secretary.

Sutherland was born in Glasgow thirty-nine years ago. He came of a family of strong radicals and an uncle of his was at one time a member of Parliament and a leader of the Scotch crofters in a movement somewhat similar to that in Ireland under Davitt and Parnell for liberation from the intolerable oppression under rackrents and eviction. When he succeeded in winning for his clients the big land act reforms he subsided in the position of a public official to superintend the working of the act. William, his nephew, a distinguished student at Glasgow University, took his degree of master of arts and then entered into national competition for places in the civil service. He came out near the top and thus gained one of the best-paid clerkships.

LLOYD GEORGE LIKED HIM.

He was a young clerk with already noticeable gifts when Lloyd George became president of the Board of Trade. Lloyd George took a fancy to him, employed his nimble brain, his extraordinary industry and mastery of detail in helping him through the drudgery of several of his most important measures. It was Sutherland who mastered all the complicated details of insurance when Lloyd George produced his old age pension scheme. It was Sutherland again who supplied Lloyd George with all the details for starting that big new land campaign for reforming the English land system in which Lloyd George was deeply engaged just before the war.

Lloyd George supplied the rhetoric, brilliant rancorous, which aroused popular enthusiasm on one side and infuriated criticism among all the squirearchical class. It was Lloyd George who spoke of the eldest son of a peer, who, by our law of primogeniture, inherited all the land property of the family, as "the first in the litter," and used other epithets that made people foam and rendered historical a speech delivered at Limehouse, one of London's roughest quarters, until "Limehouse" became a substitute in the political controversy for the old word "billingsgate."

But behind the rhetoric was this plodding, untiring young Scotchman who supplied his chief, more gifted with powers in rhetorical generalization than drudging details, with the ammunition of facts and figures which were necessary to fill up Lloyd George's brilliant, passionate indictment. Thus Sutherland became essentially necessary to Lloyd George, and wherever Lloyd George went Sutherland was bound to follow.

The war brought to Sutherland new and more important duties than ever and he was gradually transformed from a mere civil service clerk to the potent, though unseen and often unsuspected, political manager.

It now is known that underneath an apparently united front and imposing face the Asquith ministry for years was being undermined from without and within. The full story of that deadly struggle will not be told till the memoirs appear a century hence. But this is a general outline: All the Tories inside and outside the Cabinet distrusted Asquith's power to carry the war to a successful end, basing their opinion on his good-natured refusal to dismiss even incompetents at home and on foreign battlefields, the case of Lord Kitchener being the most vital. Several members of the Cabinet were convinced that Kitchener was messing his department, especially in the supplying of munitions. Sir Edward Carson with his grim tenacity and direct, though somewhat shallow, mind, was so convinced of this that he resigned, and so bitter did he feel about Kitchener that he refused to say a single word in the full dress ceremonies and not very genuine funeral services in the House of Commons.

NORTHCLIFFE AN ALLY.

Lloyd George joined this movement, and there came to his assistance a formidable ally in Lord Northcliffe. Northcliffe indeed did more to destroy the Asquith government than any other man. He ran immense risks, even that of arrest, and he used to constantly say to his friends during the fierce struggle that he might have to go to jail, but he was ready to go in defense of his views as to the dangers to the country.

Sutherland here stepped in as an important link between his chief and Northcliffe, and it was this association which finally brought Asquith down and put Lloyd George in his place. The last attempt to find a compromise between Asquith and Lloyd George was to establish a war committee cabinet with Lloyd George as the head and Asquith outside. Asquith was disposed to assent, but Reginald McKenna and other violent Asquithites argued him out of it, and an article in the Times, which revealed something of what was going on, almost forced Asquith in self-defense to refuse the compromise and so to seal his official death warrant.

The hand of Sutherland was undoubtedly in most of this complicated story of rival personal forces as well as the hand of another. Whether Sutherland directly influenced the publication of that article it is not yet possible to say, but I feel pretty confident that he was not wholly foreign to it. Thus Sutherland becomes directly one of the creators of the premiership of Lloyd George.

The rewards to himself were important though not extraordinary. He became a member for a Scotch county and a knight, but he has no higher position than a parliamentary secretary to his chief, with a small salary, and his salary as a member of Parliament—altogether less than $6000 a year. He can any day do better if he likes, for several big businesses have offered him large salaries and a large block of shares, the directors of Lord Rothermere's string of papers he has refused all such offers.

MAKES A GOOD SPEECH.

He has spoken only once or twice since his return to Parliament, though he can make a good speech. He has given up all his hours and attention to the service of Lloyd George. He is at 10 Downing street night as well as day. With him Lloyd George, when absent, always keeps in touch. He sends his instructions on all important things and Sutherland has had some big and delicate missions and some difficult messages to deliver, sometimes to kings even, when those mighty personages do or omit to do things deemed essential by the ever watchful, prompt and authoritative Prime Minister. A department now and then writhes under this unsparing agent of the minister, who never lets a telephone drop out of his hand till he has found the right official and got the right thing done. Say a riot breaks out in a city and the local authorities ask for troops. Sutherland is at once on the telephone. He rings up the war office. Churchill is not there, for that restless gentleman is airplaining or visiting a barrack or running over to the continent. Then the next one is called; it is Sunday perhaps, and he is weekending in the country, and the next is also away, for officials, like all Englishmen, will have their vacations though the heavens fall. But Sutherland keeps on till somebody is found and the troops start by the next train.

Similarly, in the House of Commons, though Sutherland is not much in evidence he is everywhere that the interests of his chief require, exploring House of Commons opinion above all in the smokeroom, where the members speak most freely. He writes daily to Lloyd George when he is absent, telling him all the gossip and events in his office. Nearly everything comes to him first, from the sending of troops to the appointment of new bishops in the established church.

HAS FEW INTIMATES.

He is accessible to all, but he has few intimates, most of them Irishmen, for he is a Highland Celt by blood. He pays a visit toward 11 o'clock or midnight to the National Liberal Club when his long day's work is done and where again you can find out a great deal of what politicians are thinking, for that club is the headquarters of all the Liberals in the United Kingdom. He has no pleasures beyond a good cigar and lives in a modest flat with three rooms at $500 a year rental. He is hated and feared by all the enemies of Lloyd George, but much liked by his intimates, even those who neither like or trust his chief. He is cynical yet quietly enthusiastic. He has met too many men playing their own game for office, for money and for titles to take a very lofty view of human nature, but he is very indulgent and serviceable to those he loves. He is a keen, able politician, and on Ireland is much wiser and more sympathetic than his chief.

Such is the power behind Lloyd George's throne.

[Copyright, 1919, by Public Ledger Co.]

Girl Rivals "Old Put."

Miss Rosa Mary Bowers, 16 years old, of Richmond, recently earned $18 in a way that was unusual, but she will probably set no fashion for other 16-year-old girls to follow. While out walking Miss Bowers saw a young wolf at the entrance of a den and after going for her grandfather's help crawled into the den, capturing single handed the mother wolf and five little ones.—[Richmond Missourian.

THE HELPING HAND.

"How far that little candle throws its beams!
So shines a good deed in a naughty world."

The hot days of July and August, while piling work for the weather man in replacing his old statistics with brand-new figures, brought little discomfort to the soldiers at Takoma Park, D. C. All during the long hours when the sun beat his rays upon the shriveling earth with unremitting fury, the convalescent war hero of Walter Reed General Hospital splashed about in the refreshing waters of the delightful swimming pool recently constructed and laughed Old Sol to scorn as the cool diversion made him forget entirely the season of the year.

The pool is a gift from Mrs. Henry Rea of Pittsburgh, who is field director of the Department of Military Relief, Potomac Division, American Red Cross. It is 85 feet long and 32 feet wide and four feet deep at one end, sloping to eight feet at the other. The walls are of concrete, about nine inches thick, reinforced with half-inch steel rods running horizontally. Post at short intervals along the side mark the varying depths.

The Hooper Rescue Home for Animals at 201 Demontigny Street Montreal, P. Q., has been presented to the S. P. C. A. of that city by Lieut.-Col. Goerge Hooper. For two years past Col. Hooper has loaned the property to the society, of which he is the president, so the work of the institution has been established already.

The home fills a great need in Montreal as to it are brought all injured small animals picked up on the streets. It contains a public pound to which stray dogs, cats, rabbits, goats, etc., are taken and where they are kept for three days to give the owners a chance to claim them. Three to four hundred dogs and cats are received each month. There are kennels for sixty dogs. There is also a chicken run for hens that are brought into the city improperly crated. These crates of fowls are seized and the birds released in the run until the owners provide proper crates. A staff of three is in attendance at the home with a veterinary available when wanted.

"If lumbermen of the Northwest had provided their loggers with good reading matter fifteen years ago, instead of allowing the 'Reds' to furnish the major part of the literature found in the camps, the I. W. W. and the Bolsheviki would never have gained an audience in the timber belts of Washington and Oregon."

So says Capt. John Anderson, who for the past three years has devoted his time to distribution of the better class of magazines among the woodsmen. The captain collects current magazines in Portland, Tacoma and Seattle, and ships them by the box to the widely scattered camps.

Captain Anderson gained his first experience with loggers as one of the partners in the Venersborg Lumber Company, in Clarke county, Washington. The company's headquarters was in Portland. One day the officers gathered up all the old magazines in their office and shipped them to the mill. The loggers read them with such avidity that the shipments were continued.

When the company exhausted its timber holdings in Clarke county, Capt. Anderson felt that he had amassed a competence. The mill was moved to new holdings but he sold his interest and set to work to ameliorate conditions among his former employees. In 1917 he furnished books and magazines to eighty camps. He increased the number to 182 in 1918 and estimated that 110,000 loggers benefited from his labors, which have expanded further in the present year.—Ryan in S.

Decision [illegible] memorial in the form of [illegible]lings to be [illegible] centers has reached by [illegible] villages in [illegible] cities, towns [illegible]gures just [illegible] United States public by W[illegible]mp Community Service shows [illegible] organizations carrying on a [illegible]ntry-wide campaign for co[illegible]nity memorials through its [illegible] of memorial buildings. Re[illegible] in the office that bureau shows that 700 [illegible] communities are [illegible] considering erection of memorial houses.

The community memorial to war camp organization workers forms a living memorial to the men who fought and died. It is the latter of social activity of the community and constitutes a memorial of the men it was organized to honor.

NOT A TOY NOW.

They are telling [illegible]od one of the clerk in the office of John Cravens, registrar [illegible]diana university. It seems that [illegible] janitor of fine hogs has [illegible] many leisure hours on a farm near Mooresville admiring prize members of the swine family. He likes to tell of his prize hogs sometimes, after hours, [illegible] scribes them to members of the clerical force. The other day a clerk took a week-end visit home of a friend on a farm near Fayette. While there she saw a $1,000 prize hog. On her return to the office Monday morning she happened to think that the [illegible] Cravens might be interested.

Oh, what do you think? Cravens demure one to Mr. Cravens: "That $10,000 hog yesterday."

"That so," interjected the clerk. "What—".

"And when I saw him I thought of you, and decided to tell—"

Hogs are not a topic of conversation in the registrar's office now.—[Indianapolis News.

furs



THE present stock of Obrikat-Meyer furs is notable not only for the many elaborate conceptions on display, but for the extensive showing of smaller fur pieces of lesser cost.

Women who know Los Angeles have learned that in the display rooms of Obrikat-Meyer may be found the complete fulfillment of their fur needs—whether those needs call for the most elaborate garments or those of more simple designs.

The big volume of our business—the extensive buying that is necessary to adequately stock our three large stores—enables us to obtain the finest pelts at the lowest possible figure. Thus we can afford to sell for less.

The smaller, less costly furs shown by this house embody that same high class of workmanship found in the larger pieces — the standard by which Obrikat-Meyer is known. You cannot obtain Obrikat-Meyer quality elsewhere at Obrikat-Meyer prices.

A Catalogue of Furs For Out-of-Town Customers, write for it.

Obrikat-Meyer FUR COMPANY.
Branch Store Third and Hill
LEADING FURRIERS
412-414 W. Seventh St.

VY DEMAND N STATE FUND.

e to Sell Road Bonds eates Bad Situation.

se in School Apportionent Another Factor.

ns Must be Withdrawn from Many Banks.

[SPECIAL CORRESPONDENCE.]

RAMENTO, Oct. 3.—The is faced by an unprecedented in unexpected demand for according to State Treasurer dson. This condition is due inability of the State to sell y bonds and to a $2,000,000 e in State aid to common The State needs $5,000,000 hway construction, and as nds cannot be sold, the State

VOGUE

—SUITS
—FROCKS
—GOWNS
—COATS
—MILLINERY
—LINGERIE
—BLOUSES
—CORSETS



CORSETS

The fit of a frock or gown is so intimately related to the fit and the fitness of a corset that Vogue gives exceptional attention to this important feature of smart attire.

Our French corsetiere will be happy to help you select a model suited to your figure.

VOGUE—
The Specialty
WHERE THE FINE ART

taken and
three days
chance to
four hun-
ceived each
e for sixty
hicken run
t into the
These
d and the
until the
crates. A
ndance at
ary avail-

Northwest
gers, with
en years
the 'Reds'
rt of the
amps, the
ekf would
udience in
gton and

erson, who
has de-
tion of the
among the
collects
Portland.
hipe them
scattered

d his first
as one of
Penersburg
he county,
y's head-
ctional force. The
clerk took a week-end
home of a friend on a
fayette. While there she
000 prize hen. On
the office Monday morning
pened to think that
Cravens might be interes

Oh, what do you think
demurs one to Mr. Craven
$16,000 hog yesterday."

"That so," interjected
"What—"

"And when I saw him I
you, and decided to tell—

Hogs are not a topic of
tion in the registrar's
now.—[Indianapolis News.

labors, which expanded
further in recent year.—[Pa
Ryan in S

Decision
the form of
centers has reached by
cities, towns villages in
United States just
public by War Camp Community
Service showing organization
carrying on a country-wide
paign for community memorial
buildings. Re
that bureau
communities
erection of
houses.

The communities memorial hou
war camp organization workers
forms a living monument to the
who fought and
ter of social activity of the
munity and constitutes a reminder
of the men it was up to hono

NOT A TO
NOW.

They are telling
clerk in the office of John
Cravens, registrar Indiana
versity. It seems the registrar
ander of fine hogs, he spends
many leisure hours on farms in
Mooresville admiring prize mem-
bers of the swine tribe. Cra
likes to tell of his prizewinners
sometimes, after hours, even de-
scribes them to members of
clerical force. The
clerk took a week-end visit to
home of a friend on a farm near
fayette. While there she saw a
000 prize hen. On bringing
the office Monday morning she
pened to think that Registrar
Cravens might be interes

Oh, what do you think
demurs one to Mr. Craven
$16,000 hog yesterday."

"That so," interjected
"What—"

"And when I saw him I
you, and decided to tell—

Hogs are not a topic of
tion in the registrar's
now.—[Indianapolis News.

EAVY DEMAND ON STATE FUND.

...re to Sell Road Bonds Creates Bad Situation.

...se in School Apportionment Another Factor.

...ans Must be Withdrawn from Many Banks.

SPECIAL CORRESPONDENCE.]

...CRAMENTO, Oct. 3.—The ... is faced by an unprecedented ... an unexpected demand for ... according to State Treasurer ... Chen. This condition is due ... inability of the State to sell ... bonds and to a $2,000,000 ... in State aid to common ... The State needs $5,000,000 highway construction, and as ... cannot be sold, the State treasury must finance construction.

Heretofore, the school apportionment has been about $3,000,000, but this year it will reach $5,000,000. This condition will make it necessary to call in a large amount of deposits in banks, all of which are now drawing from 3 to 4 per cent.

Richardson in an interview yesterday said: "The bond market is still a shade off, and 4½ highways cannot be sold. This has made it necessary for the Board of Control to buy the bonds from the surplus funds. The increase in appropriations to schools made by the last Legislature will make it necessary to pay out more than $5,000,000 next month. If the bond market does not improve it will be necessary to call upon the banks holding State deposits for several million dollars."

The accusations of W. T. Ellis, Jr., of the State Reclamation Board, charging Melville Dozier, Jr., general manager of the board, with incompetency and willful neglect of duty are characterized as "his miserable, nasty, little ways" in an answer filed to the Ellis report by the accused.

Branding the statements in the report of the former secretary of the board as "either untrue or so badly twisted that they do not reflect the facts," Dozier gave careful consideration to each charge made by Ellis, frequently citing "nasty" portions as being particularly indicative of the alleged personal animosity of his fellow board member.

The general manager of the board charges that Ellis has employed assistants and representatives of questionable character and infers that he has been forced to keep his private correspondence under double lock to safeguard it from the "hirelings' eyes."

The report denies that Dozier requested the salary increase from $7500 to $10,000, which was granted him by the board.

Dozier replied to the charge that he had neglected the duties of his office for personal affairs with the declaration that he averaged twelve hours a day for the State during the period in question. He also terms as utterly untrue the statement that "the general manager has a private stenographer who receives a salary of $1500."

The general manager quoted at length to show that the clearing of brush along the Feather River was done well and within the estimated cost. He further stated that the plan suggested by Ellis to bandle the timber proved an absolute failure when put into practice.

Ellis has announced his intention of answering the Dozier report.

Although the number of corporations assessed by the State decreased in number from 18,575 for the fiscal year 1918-1919, to 18,095 for 1919-1920, collections of taxes as reported by State Controller Chambers are slightly ahead of the collections for the same period last year. The total assessment for the present year was $19,581,838.32, against $17,695,842.80 for the preceding year.

Collections under the 1919-1920 assessment up to the delinquent date in August were $10,153,070.89, 51.9 per cent. of the levy. Up to the same date last year the collections were $9,114,922.14, or 51.5 per cent. of the levy.

Among twelve applicants for retirement salaries favored by the State Board of Education in the granting of pensions this week, George Lee Leslie was the only Los Angeles teacher mentioned. He was granted $500 per year. The quarterly pay roll of the Board of Education is now $75,000.

The appointment of State agents who, as deputies of the Superintendent of Public Instruction will organize and supervise Americanization work in the schools of California, is recommended in a report submitted by a committee of educators to Will C. Wood, State Superintendent of Public Instruction.

The report was referred to the State Board of Control and will be started out by the members of that board.

The funds for the salaries and expenses of these agents will come from the Commission of Immigration and Housing, which, with the State department of education and the University of California, will have joint charge of the work.

Teacher training, in the report, is declared to be the first and most important work to be taken up by the agents. The appointment of home teachers, nurses, recreational and school directors to promote Americanization outside the schools, is suggested, and that citizenship be added to the civic courses in intermediate and high schools.

Mr. Wood, who will have direct supervision of the work of the agents, said: "There are probably not less than 100,000 illiterates in California, most of them immigrants. Practically all of the non-English-speaking foreigners in our country will become excellent Americans if they are given proper encouragement and education."

The State is faced by many problems which seem to make it impossible to start work on the additions and annexes to the Capitol Building.

State Librarian Ferguson, who is one of the active forces in the Capitol Extension Committee, has reported that it will be practically impossible to sell the $2,000,000 worth of bonds necessary to start actual construction on the new buildings.

The inability of the State to sell highway bonds at 4½ per cent. is cited by Ferguson as sufficient proof that a buyer for the annex bonds will be hard to find. The Capitol bonds bear only 4 per cent. interest.

Payments of State money for the support of elementary and high schools during the present fiscal year will total $7,555,885, according to figures which have been made public by State Controller Chambers.

Of that sum $6,495,160 goes to elementary schools, whose per capita appropriation has been increased from $15 to $17.50, and whose pupils have risen in number from 350,586 in 1918 to 371,152 in 1919, an increase of 20,566. The elementary schools received for the last fiscal year $5,258,520, $1,236,640 less than for the present year.

The increase for high schools, in apportionment, is $90,585, this year's total being $1,060,726. Attendance gained 6039, being 70,715 by the last reports.

Enrollment at the State farm school at Davis this year for the fall course approximates 1000 students, Dean Van Norman has announced, following the close of registration.

More than 200 have enrolled for the course as freshmen, and the general attendance is twice that of last year.

Rehabilitation students numbering 220, 160 Australian soldiers and about 500 short-course students, are in attendance.

TOO EFFICIENT.

Professors Leave Teaching for Lucrative Outside Positions.

American colleges are victims of their own success, according to Dr. William T. Foster, president of Reed College, in Portland, Or., who is visiting here.

Dr. Foster said that colleges had trained their men so well that they are able to make three or four times as much outside as they would on the teaching staffs.

"Our chemists who have gone into munitions plants," he said, "have a new conception of what a fair salary is, and they feel that they can never return to the pay of a college professor. The same is true of physicists who have been drawn from our faculties."

He said that Prof. Pierce of Harvard had told him that electrical and telegraph companies were taking students faster than they could be trained, completing their instruction in their own laboratories and paying them high salaries.

Dr. Foster said that the love of teaching would keep certain professors at their jobs despite the outside financial lure. "At Harvard," he said, "I could name a few men who would be professors even if there were no salary at all attached to the position, and I can think of one man on the faculty who would teach even if he had to pay for the privilege. But the majority of professors are not as comfortable financially as these men I have in mind.

"Last week I found a teacher of engineering who had just resigned his assistant professorship at $3500 to accept an industrial position at $10,000. As Chancellor Elliott of the University of Montana said to me the other day, 'We are killing the goose that lays the golden egg.'"

GOT THE TERMS MIXED.

"Do you go this way to get to the Tin Plate?" was the question addressed to one of the clerks at the Deshler a day or two ago by a lady somewhat advanced in years. One not accustomed to the amusing mistakes of the public would probably have let the question go unanswered to the satisfaction of the inquirer, but fortunately the clerk at once grasped the situation and directed the lady how to go to the Union Station. It developed that she had in mind the Nickel Plate railroad, and said that she thought it was known as the Tin Plate.—[Columbus Dispatch.

WATER SOUVENIR TO LAFAYETTE

Fluid from Lake Erie Used to Dedicate Erie Canal.

Distinguished Men Passengers on First Boat Through.

A "Chimerical Project" had Become a Fact.

[From the Christian Science Monitor.]

"On October 26, 1825, the first boat to make the trip through the finished Erie Canal left Buffalo, with Gov. Clinton, Stephen Van Rensselaer, Joshua Forman, Chancellor Livingston, William L. Stone and Thurlow Weed among those on board," we read in "Artificial Waterways and Commercial Development," by A. Barton Hepburn.

"The trip of the Seneca Chief, as the canal boat was named, was probably the most thoroughly celebrated event New York State has ever experienced. All along the route was a jubilant people, making it a continuous holiday parade; ringing of bells and booming of cannon greeted it everywhere and Clinton was the hero of the fortnight. On November 4, the boat escorted from Albany by a fleet of steamers arrived in New York City, where civic, military and naval parades followed, accompanied by the most extravagant demonstrations of popular enthusiasm. A memorial medal was struck by the municipal authorities, the face of which was subsequently adopted as the seal of the canal department. Two kegs of water from Lake Erie had been brought along and one of these was taken to Sandy Hook and the water ceremoniously poured into the Atlantic Ocean.

"The contents of the other keg were bottled as mementos, and one of these bottles was presented to Lafayette, who had a short time before been the guest of the city. An esthusiastic citizen had procured bottles of water from the Nile, the Ganges, the Indus, the Thames, the Seine, the Rhine, the Mississippi, the Columbia, the Orinoco and the La Plata, all of which were also with proper ceremony emptied into the Atlantic, after those of the Erie had been mingled with its brine. This mingling of water typified the ambitious faith of the builders that the commerce of the canal system was bound to commingle with and be enlarged by the commerce of all portions of the world.

"The festivities lasted until the night of November 7, concluding with a grand ball. It is recorded that the news of the opening of the Grand Canal, as it was called for many years, was sent from Buffalo to Sandy Hook, over 500 miles, in eighty-one minutes, by means of booming cannon placed at proper distances along the line. Our forebears, rejoicing over this great achievement in transportation, sought to hasten the news of the canal's opening by booming cannon as fast as sound travels. They little dreamed that in less than a century Buffalo and New York would converse with the same ease and certainty as persons seated face to face.

"Thus 'Clinton's Ditch,' as his opponents in politics contemptuously called it, was a fixed act, notwithstanding ex-Governor (then Vice-President) Tompkins's declaration a short time before, that it was a 'chimerical project.'"

A Common Paradox.

"So you're still carrying a mortgage on your house, are you?"

"Yes, and strange to say, I'm carrying it because I cannot lift it."—[Boston Transcript.

MORE BIRDS THAN EVER IN ENGLAND.

BRITISH ISLES SWARMING WITH THEM AFTER YEAR OF ABSENCE.

One part of the population of the British Isles has increased out of all reckoning since the spring, says an English Exchange. When winter was over the birds were whittled down to the smallest company known since 1432. In some places a small bird was almost an event. The frosts had killed in multitudes both native birds and winter migrants.

Today the countryside swarms with native birds. The nesting season was ideal, and seldom, if ever, were so many big clutches successfully reared. Some birds had produced two families before the drouth broke, and are producing a third. This month many of the fledgelings are in full flutter and their secretive period is past, and they announce their multitude for all to notice.

There are fruit growers who were prophesying terrible plagues owing to the absence of birds, but are now saying that they wonder whether too many caterpillars are not a lesser evil than too many birds. It is hard, though you know the benefit is greater than the loss, to see your raspberries vanishing as they ripen.

A rather inexplicable fact may be noted in respect of some of the summer visitors. In general they have been very numerous, but there were exceptions, of which the most notable was the apparent absence of flycatchers. They have now unaccountably reappeared in many haunts where they had been missed. Was there a late migration or did the birds prove more than their usual skill in evading destructive frosts?—[Exchange.

NURSERY STOCK IN NORTHERN ARGENTINA

While the northern portion of Argentina possesses great forestal wealth, the greater part of the settled portion is almost devoid of trees, except such as the more progressive land owners have planted. Only about 3 per cent. of the area of Northern Argentina is cultivated, and nine-tenths of the cultivated area is included in the two Provinces of Santa Fe and Cordoba.

The most common of the planted trees is the eucalyptus, selected on account of its rapid growth. Chestnut, cherry, white acacia, and sycamore trees have also been planted to some extent both for ornament and shade, but even the settled portions of the district are backward in the cultivation of shade trees. Orchards are more prevalent. The summers are too hot for small fruit, and they require more care and labor than a tenant will bestow. Small orchards are scattered through Santa Fe, Corrientes, Tucuman, Salta, and Cordoba, peach trees being everywhere the most numerous. In Corrientes oranges are raised on a commercial scale, although the business is not organized nor highly developed.—[United States Consular Report.

THRUST AND PARRY.

Pangs of jealousy were in Miss Coldfoot's heart when she heard that her late admirer had been accepted by Miss Lovebird, and when she happened to run across her in the bargain rush could not resist giving a thrust.

"I hear you've accepted Jack," she gushed. "I suppose he never told you he once proposed to me."

"No," answered Jack's fiancee. "He once told me that there were a lot of things in his life he was ashamed of, but I didn't ask him what they were."—[Pittsburgh Chronicle-Telegraph.



from PARIS to LOS ANGELES

—VOGUE has synchronized Paris style with Los Angeles style.

—the SAME modes the SAME moment are creating sensations here and there.

—Just now Vogue is showing some of the best creations produced this season by famous Parisian coutouriers—notable among which are the lovely new

FROCKS and GOWNS

—Just received.

—Two exceptionally charming models are illustrated above by VOGUE'S staff artist.

The model on the right is a reproduction of an afternoon frock by the celebrated French designer, Jenny. It is developed in taint de nigre chiffon velvet embellished with bugle beads. Just a glimpse of old blue is revealed in the lining of the sash.

The model on the left is another creation by the same designer, and is developed in fawn peau de peche, with beaver fur trimmings. The front of this frock is hand embroidered in a very clever way, each of the small embroidered panels ending in hanging tassels. The style is Russian blouse.

CORSETS

The fit of a frock or gown is so intimately related to the fit and the fitness of a corset that Vogue gives exceptional attention to this important feature of smart attire.

Our French corsetiere will be happy to help you select a model suited to your figure.

Vogue confines all its models to ONE of each, assuring you the same degree of exclusiveness obtainable in costlier apparel made to order.

Vogue prices are no higher than elsewhere, quality considered.

VOGUE—Broadway at Eighth

The Specialty Shop of Paris Originations

WHERE THE FINE ART OF DRESS FINDS HIGHEST EXPRESSION

Los Angeles—New York—San Francisco

$16 Sweet Sixteen $16

In the Realm of Fashion

as it Permeates the Atmosphere of the "Sweet Sixteen" Style Shop, there is just one duplicate note—YOUTHFULNESS—to which is added an abundance of Serviceability.



Like a nosegay of charm the youthful freshness of style of this remarkable collection, often renders it difficult in choosing the prettiest.

There are too many striving for the distinction of your preference.

Dresses Suits Coats

Presaging today the modes of tomorrow with the new touches of metropolitanism, are arriving every day from New York.



Coats Suits Dresses

in the rapid development of their style variations are now more to be enjoyed in the mode than in the price.



SIXTEEN DOLLARS



As to PRICE!



No exigency has ever been permitted to allow "Sweet Sixteen" garments to be depreciated in style premiership or quality, nor to suffer a change of the price, from sixteen dollars.

"Sweet Sixteen" garments were always $16 before the war; they were always $16 during the war; and they remain $16 after the war. And, further, there never has been any interruption in the manufacture of these incomparable garments; never a curtailment of supply.

These garments are not alone designed for the miss of 16 but for her mother and her mother's mother—ALL SIZES, 16 TO 44

Sweet Sixteen

337-39 So. Broadway, Los Angeles

The People and Their Troubles

REFLECTIONS of a GRASS WIDOW

No. 3—Engagement.

BY JANE DIXON.

Proposal.

Decisive milestone in a girl's life.

Milestone set in a mossy bank fragrant with violets, trailing fingers of sweet-scented honeysuckle, anemones. Throbbing notes of nightingales thrilling lovesongs from swaying, leafy treetops.

Milestone set in rock cliff, surface-covered with flaming odorless poppies that wither into nothingness as you pluck them. From gnarled parasitically grown limbs parrots of brilliant plumage send raucous cries of ribald laughter to mock the fevered traveler.

Milestone.

The time has come for choosing. Shall it be the poppies, or shall we wander on a ways in search of violets and the nightingale?

A difficult decision, surely.

Doubly difficult when seed of the poppy has been sown in the flesh.

Instinct warned me Mary Clanton could not trifle with fate much longer. Fate was growing restless. It was hungry for its price. The time was narrowing down to a matter of days. The moment was coming when I could no longer put off Ray Williams with counterplay and camouflage.

Things were not so pleasant at home as they had been.

Mother was anxious. Fear was creeping upon her, fear the precious prize within my grasp might slip through my fingers.

HINTS GET ON HER NERVES.

Her constant hints and innuendos began to get on my nerves. She spoke with scorn of the girl who drifts on down the tide to become a "shriveled up old maid." The girls in my crowd who had made good matches were constant food for eulogy and citation.

"I saw Ruth on the street today," she informed me one evening. Ruth had married a poor but ambitious young lawyer who seemed to lack the faculty of getting on. It was a love marriage and the two of them had kept their happiness untarnished through all manner of misfortune.

"Yes?" I said, indifferently, knowing what was sure to follow.

"Yes," continued mother, "my, but she looks shabby! Wearing the same old blue suit. She used to be the best-dressed girl in your crowd. I wonder how long she'll



JANE DIXON

stand for that stupid fellow. Serves her right for marrying a failure. Dishwashing certainly takes the romance out of her so-called love."

Mother knew how much I hated doing dishes. Her faculty for placing a finger on my weaknesses was positively uncanny.

Finally her anxiety reached the stage where she could restrain it no longer.

"Mary," she said to me one morning, "you were quite late last night. Haven't you anything to tell me?"

"What do you mean—anything?" I asked icily.

"I guess you know the meaning of anything," was the reply. "Of course, if Ray doesn't want you, it would be better to see a lot less of him or break it off entirely. I hate to see him make a fool of you, as every one thinks he is doing."

So that was the way things stood, eh?

Our friends were laughing at me. They thought I was the little wax doll to be tossed aside when the mood for play was over.

By what unkind trick of fate are we prone to do the small thing, the mean, the sordid, the ugly and useless thing?

Why is there in most of us that impulse to swank and swagger, to show people how smart we are, how clever how invincible?

The simple, the straightforward thing for me to have done would have been to stand on the truth. I should have answered, "I do not love Ray Williams. I prefer to be friend and nothing more."

But I did nothing of the sort. It would have meant another motherly "sick spell" of the violent kind, and I have grown to dread these displays of half-baked hysteria.

I am entering no brief against mother. In her heart of hearts she really thought she was doing what was the best for me. She believed I was a flighty young person not yet qualified to pass on my own happiness.

If only mothers would stop and realize what they are doing when they push their daughters headlong into a loveless marriage. A girl's life is given into their charge. A soul is theirs to make or break. The time comes when this soul must fly forth on its own wings.

Do they send it forth into the garden of love and simplicity and truth, where it may dip its wings in star dust?

Alas, too often they are ruled by selfishness, greed, the glitter of false glories.

They have outlived romance. Time has turned the wine in their cup of happiness flat. They have no patience with love's young dream. They drive the soul intrusted to their care out to beat its wings against the brazen wall of brass, to fall at length, battered and broken, in the mire of the most.

HAS FORGOTTEN LOVE.

It is very difficult for a mother with ambition and a faded love story to understand why her daughter cannot be happier in a Rolls-Royce automobile with a man she likes than in a trolley car with the man she loves.

She has forgotten that love is greater than all the world, is over and above the world, is God-given.

Mothers, if you would avoid committing an unforgivable crime against the girl-child you bore, curb ambition. Halter the hiatus that a happy home is built on a bloated bank account.

So long as the mate of her choice is honorable, clear gazing, clean of mind and body, give your daughter a chance at life's great adventure. If adventure turns to tragedy, which is rare indeed when love is honest, you at least are not to blame. You have done your mother's part.

I am certain my mother had no idea she was toppling me over a cliff, where sooner or later I must bring up with a crash at the bottom. She was blinded by the dazzle of seeing her daughter in the enviable position of Mrs. Ray Williams.

How queer the cards of fate will run at times.

That evening, in a dressing-room where I was, for the moment, concealed by a screen, I overheard two girls I knew discussing my affairs with Ray.

"He'll never marry her," sneered one, a girl who pretended to be Ray's very best friend. "I've seen him that way before, dozens of times."

"Well, you must give her credit for trying," laughed the other, cattily. "It's going to be some jolt when he rides away."

STUPID WORDS CHANGE LIFE.

Such a senseless, such a stupid few words to change the whole course of a girl's life. Our future dangles on threads no thicker than a spider spins.

I left that dressing-room determined to quash such idle chatter. Vanity spread her peacock tail. I threw myself body and brain into the business of bringing out the proposal I had so long held in leash.

Ray was radiant. He could not believe his eyes, much less his ears.

Milestone!

A white silver moon hung like a lantern in the sky. Chilly moon.

"Mary," there was a drumming in my ears so I could scarcely hear Ray's voice. "I love you. For a long time I've wanted to ask you to be my wife. Tonight, for the first time, you make me believe I dare hope. Mary, I want you—more than I have ever wanted anything in my life. What do you say to the Little Church Around the Corner?"

There was a long silence. I felt numb all over, leaden.

"I say—yes."

A cloud scudded across the face of the white silver moon.

Cold moon!

MRS. SOLOMON SAYS—

(Being the Confessions of The Seven-Hundreth Wife.)

By Helen Rowland.

Verily, the Punishment of Woman-dodger Shall Be to Dwell in Loneliness, All the Days of His Life, Because He Would not Take a Sporting Chance on Happiness.

MY DAUGHTER, a cautious man avoideth many pitfalls, but the true sportsman winneth all the prizes and enjoyeth all the thrills.

Now, in the Land of Nod there dwelt a certain rich man called Woman-Dodger.

And, because I am a married woman, he had no fear of me, but showed me all his gold trophies, and his loving cups, and his treasures of the chase, and gave me his confidences. And I perceived that he suffered much weariness of spirit and exceedingly great loneliness.



Then I advised him, saying:

"Wherefore, my son, dost thou not take unto thyself a wife—even one who would share thy possessions and rejoice in them? For thou art as a barge without a tug boat, a shoe without a mate, a train of cars without an engine. Yea, thou art as one that 'marketh time' on the path of happiness!"

But he answered me, saying:

"Nay, nay! For damsels are vain and widows are deceitful! And where shall I find a perfect woman—even a beauty to charm me, a fashion plate to advertise me, an angel to inspire me, a chum to amuse me, a housewife to minister unto me, and a nurse to comfort me? For nothing less shall satisfy me—and I fear to be stung!"

Then I pointed to his garage, saying:

"Behold, therein thou keepest a racing car for speed, and a touring car for comfort, a limousine for style, a runabout for amusement, and a flivver for general utility.

"Likewise, thou possesseth, peradventure, a suit of tweeds for daily use, a suit of white flannel for sportiness, a frock coat for dignity, a lounging robe for comfort, evening clothes for style, and many others for divers purposes.

"Moreover, thou keepest a chauffeur for thy garage, a cook for thy kitchen, a butler for thy dining-room, and a valet for thy wardrobe.

"Wherefore, then, and by what magic, dost you think to acquire all the attractions and virtues of seven women in one wife? Go to! Thou seekest not a mate, but a miracle! Not a woman, but a whole harem!"

But he shook his head and defied me, saying:

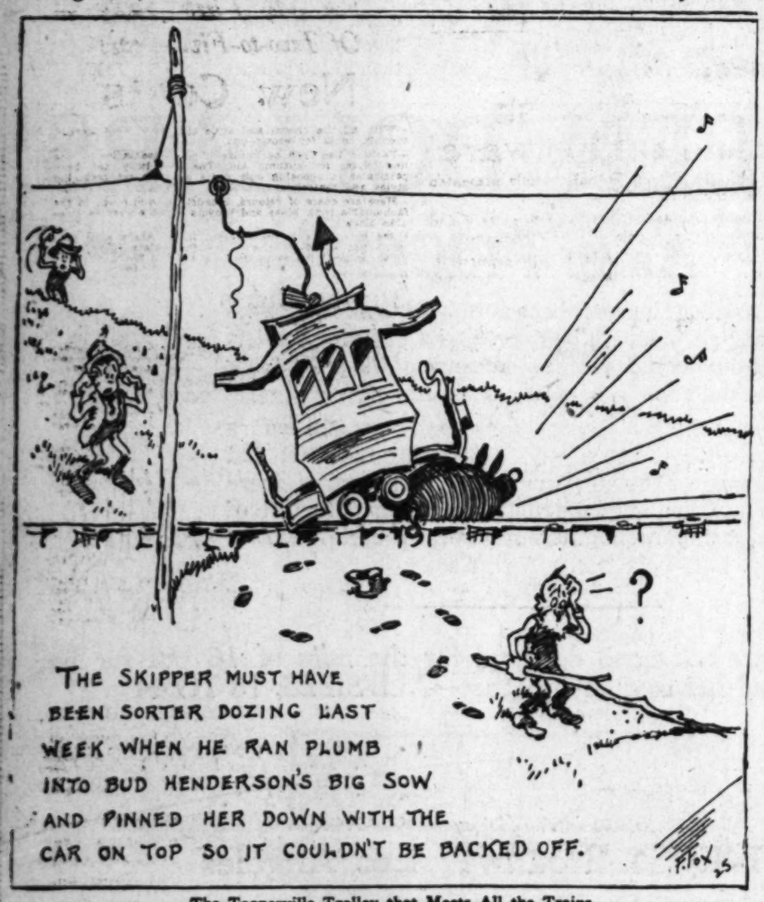
"Woman, woman! Thine argument is broken against thee! For, it is granted me to possess many servants, many garments and many motor cars. But what man hath more than one collar button, one tooth brush, and one wife—at a time?

"Therefore, until I find the complete and perfect combination which I seek, I shall continue to remain a single-footer and an artful dodger, and my middle name shall be 'Watch Your Step!'"

For I knew that he was a starving man that refuseth food, because it is not a seven-course dinner, a small boy that spurneth a lollipop because he cannot have a whole handful.

And his punishment shall be to dwell in loneliness all the days of his life, because he would not take a sporting chance on happiness.

Village Life - - - - - - - - - - - - - - - *By FOX.*



The Toonerville Trolley that Meets All the Trains.

LETTERS TO "THE TIMES."

[The Times invites strong, clear, bright expression of opinion on current subjects, timely, pertinent and popular. Brevity should be kept in sight. Essays eschewed. Religious and personal controversies are taboo. Value is added to such letters by the signing of the writer's true name, which will be either published or withheld at the owner's request. Letters offered for publication should be in "parliamentary" language, and are subject to editorial supervision.]

After Strange Gods.

LOS ANGELES, Oct. 2.—To the Editor of The Times:] As a former supporter of Hiram Johnson I want to enter my protest against his present attitude toward the League of Nations. Once a believer in him, my faith has been completely shattered. He has gone after strange gods and should be compelled to account to those who, by their votes, made his public life possible.

My first awakening came just before and after America's entrance into the war. He failed to contribute one sentence or one word or utter one syllable against the atrocities of Germany or which would help the morale of America. Beyond keeping his war record straight he did nothing. These things amazed me and set me to thinking.

His recent speaking tour has been likened to the debate in which Douglas engaged with Lincoln. I regret to state that this has not been a debate. Johnson has made no attempt to meet the clear, logical and masterful arguments of President Wilson. He has engaged only in bitter attacks and his campaign has been one of misrepresentation, as anybody who has read the covenant of the League of Nations knows.

Of course, he has been heard by large crowds and loudly cheered in Chicago and St. Louis. This shows nothing beyond the fact that there are a good many people who are still thoroughly un-American. Cheers are the cheapest thing in the world. It would not be difficult to find 20,000 people in any reasonably large city who would cheer Hindenberg, Ludendorf or the Kaiser himself if they felt it safe to do so.

Johnson objects to Great Britain having six delegates in the Assembly, and insists in alluding to them as six votes, when he knows that the Assembly doesn't vote. He would deny representation to Canada, Australia, South Africa and New Zealand, whose brave men were dying in Gallipoli and in Flanders, while Johnson was remaining quiescent and figuring how the votes were most likely to fall in the next Presidential election. If delegates are to be apportioned according to population, in the League of Nations, then China will outnumber the rest of us by a good many.

Yes, my faith has been completely shaken. The war has enabled many men to show themselves. In short, it has been a bringing forth of true colors both on the part of individuals and newspapers. Senator Johnson, on his record, stands forth purely as a job hunter. He has produced nothing, constructed nothing. The man who toils in the factory or tills the soil is of more value to the country than politicians of this sort.

If he would go to the heart of the treaty and the covenant, and discuss it honestly, instead of misrepresenting, I could give him credit for being honest, although misguided. Those who in this way oppose the league, with the result that the world is thrown into another great war, will be in the position of having bartered the blood of their brothers for a paltry office, for any office becomes paltry when a man can attain to it by these means.

Too many of Johnson's speeches read as though they might have been written by Brisbane, editorial writer for Hearst, friend of Bolo Pasha. There is striking similiarity.

Respectfully,
JAMES NEILL.

Let Him Rave.

LOS ANGELES, Sept. 30.—[To the Editor of TheTimes:] A few days ago a protest was raised by one of your readers against the publishing in The Times of the speeches of Senator Johnson. No doubt it is enough to make a good Californian or any other 100 per cent. American sick to hear or read the recent speeches of Senator Johnson. Nevertheless, we would certainly be a lot sicker later on if our misrepresentative in the Senate were not exposed in time for what he really is by his own mouth. It is some satisfaction, though a great disappointment at the same time, to discover the blasphemy of his so-called Americanism from his own lips, although he is not one who loudly and highly recommends himself and camouflaging in the folds of the American flag proclaims his un-Americanism as the only Simon Pure Americanism. An insistent claim of Americanism certainly obtains attention and the desired audience at any time. But the man who has the abominable crust to so befoul the name Americanism as to employ it as a disguise to conceal that hideous and loathsome thing which is nothing more than Hearstism, deserves nothing better than self-exposure.

Let every word of Senator Johnson, from now on, be placed on record, and let his own words convict him. Let him commit political suicide with the boomerang of his own tongue. Let him betray the fact himself, that he is singing the same tune as Hearst, namely: "When the Wild Irish Rose." Moreover, the mesmeric influence of his malignant persuasion upon certain elements, to whom he is evidently catering, when he insults all the mothers of our recent hero dead by accusing them, in his Minneapolis speech, of breeding Bolshevism in their hearts, reveals another thing which will make genuine Americans sick, but not so sick as would be the case if the revelation were so long delayed that the full consequences would be irremediable, namely, the assertiveness of what Americanism is by those who, through statesmen having been asleep at the switch, have been permitted to become citizens, which only they are, being all the American they would ever be before they ever crossed the sea.

There have been but two kinds of persuasion in this old earth ever since the processes of evolution adapted it as a habitation for the Spirit of Man, namely, the kind which endeavors, by submitting the absolute truth, to permit the independent judgment of man, and the kind which endeavors by the sinuous, serpentine evasion of certain facts and the confusion of others to induce conviction irrespective of judgment. The first is eternally exercised in the spirit of service and the other only for the self-advantage or credit of the persuader as witness the persuasion of Judas in behalf of the poor, and that of Johnson and Hearst.

An ass may get by for some time when appareiled in a lion's skin, so long as he maintains a discreet silence, as did Senator [illegible] ing most of the prop[illegible] and as did many of [illegible] creet Pro-Germans, [illegible] bray and he will [illegible]

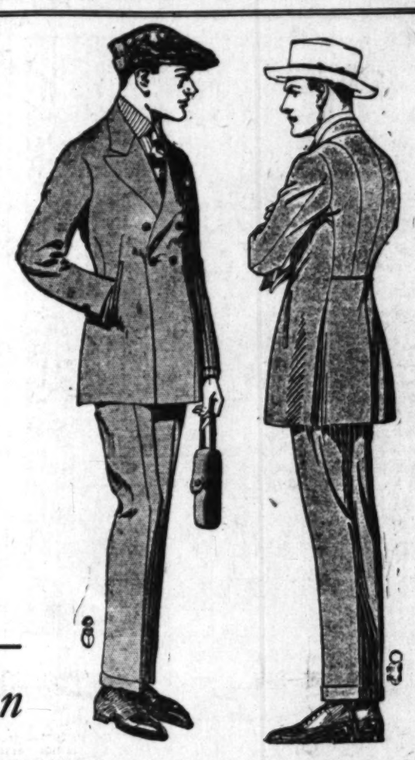
Let the Senator [illegible] nia and afflict those [illegible] his elevation to the [illegible] harsh strains of his [illegible] concluding verse of [illegible] be:

"When the wild Irish [illegible]
As most everyone [illegible]
You could search [illegible]
And find Germans [illegible]
Glad when the Irish [illegible]
Yours truly,
J. [illegible]

Just a John

LOS ANGELES, Oct. [illegible] Editor of The Times:] [illegible] the League of Nations [illegible] ing to make us believe [illegible] British peace delegates [illegible] establishment of a world [illegible] body in which Great [illegible] be ontvoted five to one [illegible] colonies.

If this were the fact [illegible] and his associates would [illegible] the Tower of London [illegible] amined concerning their [illegible] indeed, their heads [illegible] their shoulders) and [illegible] phobe in America would [illegible] ing for ratification.



For Men & Young Men

Those Who Appreciate Good Clothing Are Most Enthusiastic About

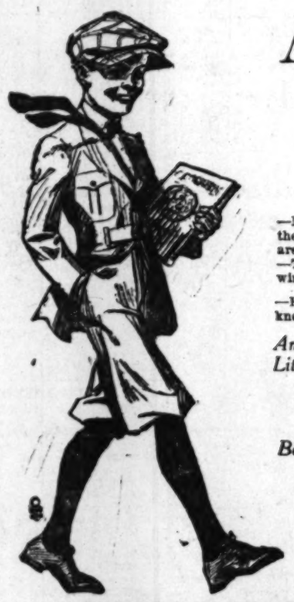
Manchester Suits

for Fall and Winter

—Men who are well acquainted with the condition of the woolen market will be surprised to know that such splendid suits may be had at these moderate prices.
—All wool cassimeres and worsteds in the new grays, browns and greens as well as two tone effects.
—It is not only the quality of the material, but it is the style, finish and tailoring that appeal to the men who know good clothing.
—Manchester suits have earned a reputation for quality and these for fall are coupled with moderate prices.

$27.50 to $53.50

Second Floor.



Now Comes the Return of

American Boy Suits

with Two Pair of Knickers

—Mothers will welcome this news, for every mother knows there is double the life in suits that have two pair of knickers, for it is the knickers that are subject to the greatest wear and tear in a boys' suit.
—These suits are tweeds and cassimeres, are well made in new fall and winter models.

—Knickers are cut large and roomy and they're made with double seat and knee. Sizes for boys 8 to 16 years and priced $17.50 and $18.50.

American Boy Suits For the Little Tots 2½ to 9 Years

—Juveniles and juniors, these are in tweeds, cheviots, serges and cassimeres.
—Straight pants, one pair. Fall and winter styles—$7 to $12.50.

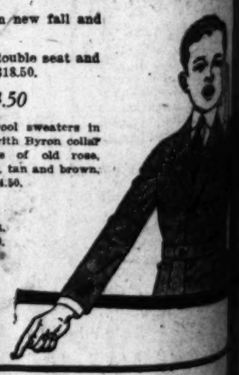
Boys' Sweaters $4.50

—These are all-wool sweaters in coat style, made with Byron collar and belt. Choice of old rose, Copenhagen, Kelly, tan and brown. Sizes 22 to 28. $4.50.

Boys' Shirts $1.50

—Made of fine percale in a range of attractive stripes. Coat style with collar band. Sizes 12½ to 14½ at $1.50.

2nd Floor.



The Broadway Department Store
ARTHUR LETTS
BROADWAY FOURTH AND HILL



Purchase of 6035 Pieces

Silver Plated Ware At Liberal Savings

—Those who understand best the market conditions of silverware will best be able to appreciate the importance of this announcement.

—This merchandise was purchased many months ago and has now arrived in time for an October distribution at savings that are indeed worthy the attention of everyone who needs silverware.

—The assortment is varied and includes among other things some genuine Community plate.

—The opportunity to purchase this silverware begins Monday—the prices will be available through the week if the quantities hold out.

—Here are the items with quantities and prices at which they may be purchased:

—52 sets, 6 of each, Knives and Forks, at.....$2.75
—24 sets, of 6 Fruit Knives at.....$1.50
—120 sets of 6 Nickel Silver Teaspoons at.....90c

COMMUNITY PLATE—tipped pattern only—
—50 sets 5 o'clock Tea Spoons at $1.85
—30 sets Dessert Spoons at.....$3.42
—30 sets Dessert Forks at.....$3.42

25 SETS Rogers Ware at $5.50 set.
—Consisting of 6 knives, 6 forks, 6 teaspoons, 6 tablespoons, 1 butter knife, 1 sugar shell.

—36 Child's Combination Sets at.....$1
—144 Poppy Pattern Sugar Shells at.....10c
—720 Plated Tea Spoons at 15c, set of 6.....80c
—288 Plated Dessert Spoons at 25c, set of 6 for.....$1.35
—288 Plated Table Spoons at 25c, set of 6 for.....$1.40
—288 Plated Medium Knives at 25c, set of 6 for.....$1.40
—288 Plated Medium Forks, at 25c, set of 6 for.....$1.40
—120 Rogers Gravy Ladles at.....75c
—12 sets Nickel Silver Knives and Forks, set of 6 at.....$3.75
—35 sets Rogers Knife, Fork and Spoon for children at.....$1.20
—24 Carving Sets, Horn Handle Knife, Fork and Steel at.....$6.50
—24 sets Pearl Handle Fruit Knives and Butter Spreaders, set of 6 for..$6.50

—Aisle 1—

We've Been Busy Unpacking The New Fall Lines of



High Cut Boots

—For weeks they've been arriving, the very smartest of the new boots that Fashion has approved.

—Standard qualities in the accepted footwear for fall.

—Assortments that represent the most desired colors and combinations—the new lasts and toe shapes.

—The Shoe Section is wonderfully ready to fill the needs of every woman who is looking for good style in footwear at prices that are not extreme.

—For your guidance we present here, news of some of the important lines that are claiming attention.

BLACK KID LACE BOOTS $8—High cloth tops, straight tips and welted soles.

BEAVER KID BOOTS $12—9-inch top, lace style, Louis XV leather heels, welted soles.

BROWN SUEDE BOOTS $12.50—Same style as the Beaver Kid boots, except are of brown suede.

AFRICAN BROWN KID $11—Boot has 9 inch top, Louis XV leather heels, welted sole. Lace style only.

BLACK KID BOOTS $7.50—with black cloth tops. Very dressy and reasonably priced at $7.50. Welt soles, Louis leather heels.

BLACK KID BOOTS $10—Leather Louis heels, welt sole. 9 inch top, lace style.

SPORTS SHOES—All with military heels and in sizes for women or girls.

AFRICAN BROWN KID SHOES $11—Straight tip, welt soles.

GOLDEN BROWN KID SHOE $10—These with straight tip and welt soles.

AFRICAN BROWN KID BOOT $11—With beaver kid top. Straight tip, welted sole models.

BLACK SUEDE SHOES $12—High cut boot, straight tip, welted soles.

BLACK KID LACE BOOT $9—Straight tip, welted soles.

Aisle 8

See the Bluebird Phonograph In Our Phonograph Salon!

Yes, but better still, give yourself the treat of listening to Columbia records played on it—the new ones! The old ones! Those you love best of all!

Prices range from $100 to $250, but convenient payments may be arranged.

Fourth Floor.

The Creative Art of

Master Craftsmen In Home Decorations

—Is the result of years of study in the blending of colors and materials, the proper selection of furniture, the hangings, the wall coverings.

—One who is not versed in the art of home decoration is not thoroughly competent to choose furnishings or furniture for a home.

—What a mistake it is for those who are furnishing a home to select furniture, draperies and hangings at random, when you may have the expert advice of those who have made it a life study, without additional charge.

OUR DECORATIVE STUDIOS

—Were installed to fill a need in this line, and the fact that they have been of assistance to hundreds of home builders in the city of Los Angeles is evidence that this service is here to stay.

—It is not so much expensive furnishings that make a home, but rather the careful selection, so that all the interior harmonizes.

—We will give you suggestions, make color sketches, or assist you in the selection of furniture or draperies, or if it is simply the planning of a lamp this service is yours for the asking.

NEW DRAPERIES NOT EXPENSIVE—We refer to the new printed voiles and marquisettes. The plain shades and figured designs that have been so splendidly designed for living-room, bedroom and breakfast room. Priced from 50c to 55c yard.

NEW CORDED REPPS $2—A fabric proving very acceptable for portieres, bright mercerized finish. Choice of brown, green or rose—50 inches wide. $2 yard.

Fourth Floor.

Wizard Products

Mops, Polishes, Dusters

Are Like Magic in the Home

—Nearly every housewife now turns to a Wizard product naturally in making housework more sanitary and efficient.

—The Broadway is amply provided with the best of these products which include

WIZARD POLISH MOP $1, $1.50, $1.75
WIZARD DUST MOPS $1.25, $1.50, $1.75
WIZARD HANDLE DUSTER 75c, $1.00
WIZARD WALL DUSTERS $1.25, $2.00
WIZARD INSTITUTION MOPS $2.00
WIZARD POLISH, 25c, 50c Bottle—or in tin cans, quart size $1; ½ gallon, $1.75; and gallon size, $3.00.

Fifth Floor

How About a Small Airtight Heater at $2.25

—To take out the chill in the home nights and mornings.

—They heat instantly—just a few papers, shavings or pieces of wood, is all that is required to secure a quick heat. This line is moderately priced at $2.25.



Step Chair $3.25

—This light and convenient step chair will be of invaluable assistance in getting those just-out-of-reach articles, then, too, it may be used as a kitchen chair.

Wonder Butter Merger 69c

With this merger a pound of butter and a pint of milk will make two pounds of merged butter.

—Just 200 to sell at the lowered price of 69c.

Many Women Are Being Attracted to the New Line of

BEACON ROBES FOR WINTER

These new robes are very attractive, made as they are with the soft Beacon robing, and these days when a Bath Robe is essential for cool nights or mornings.

The pretty model has collar, cuffs and large pocket trimmed with satin. Made with cord and tassel at the waist line.

There is a choice of rose, Copenhagen, pink, gray, as well as the Navajo Indian patterns.

These are priced at $5.95.

ANOTHER MODEL AT $4.95—Is available in plain blue or gray floral designs. This style has large rolling collar, cuffs and pocket. Very good quality and moderately priced at $4.95.

ONE MODEL AT $8.50—also has large collar, turn back cuffs and pocket trimmed in satin. These may be had in blue, Copenhagen, rose and tan. Priced $8.50.

OTHER MODELS AT $4.95 TO $10.50. 3rd floor.

Great News of

Fancy Outing 25c Yd.

45 Bolts to Offer

—And surely you will wonder how it is possible to offer such attractive outing flannel for so little.

—Simply because the order was placed a year ago and we are offering it to you at this moderate price—35 bolts of it, while it lasts. 2nd floor.

70x90 Pattern Cloths $10

—The scarcity of good linens, should make this item all the more attractive—These cloths are of an all linen satin damask and the pretty floral designs are woven in circular patterns.

—Altogether the size, the quality and the price are the main factors that should be taken into consideration when making a purchase of this kind.

70-in. Damask $1.25 yd.

—This is, indeed, a low price for such a good, firm, closely woven damask; the linen finish surface is much liked for day-by-day use and the spot, grape, rose, fern and other good patterns are popular ones.

22x22 NAPKINS $4.50 Dozen—In patterns to match the damask at $1.25.

Hemstitched Huck Towels 39c

—Good weight plain white huck towels with damask borders, the size is 15x36 ins. 39c is a lowered price.

17x32-inch Bath Towels 25c

—Soft, mercerized finish bath towels with woven stripes of pink or blue. Ends neatly hemmed, ready for use. Worth more than Monday's price of 25c.

White Bedspreads at $1.98

—Seldom are we able to offer hemmed crochet spreads at such a low price. These are in the double-bed size, of medium weight and in assorted patterns. The regular price is much higher. 2nd floor.

White Domet 27½c

—Equally important with the news above, is this offering of 50 bolts of white domet flannel, fleeced on both sides, medium quality. Present day wholesale cost is about what we are asking for this quality Monday.

—The very domet you need for warm night gowns. We advise early selection, for it will go quickly.

10 Yds. Nainsook $3.25

—30 bolts only at this price—this is the so called French nainsook, with the soft chamoise finish, so desirable for the making of baby clothes and underwear.

—It is 36 inches wide. 10 yard bolts for $3.25.

Nu Vogue Suiting Checks and Plaids 85c Yard

—The suiting that looks so much like wool that many mistake it for wool. It is a cotton material, however, in desirable checks and plaids.

—Many mothers are using it as a substitute for wool in the making of children's dresses—85c yard.

Full Bleached 81x90 Seamless Sheets $1.85

—Full bleached medium quality sheets made from 9-4 sheeting. Note the size and moderate price. Second floor.

A Notable Saving On

Women's Thread Silk Stockings $1.48

—To know the regular prices at which these stockings sell is to realize more fully the importance of this offer.

—Some are plain, some are embroidered. There is a choice of white and desirable colors.

—The price has been materially lowered for Monday's selling, in the hosiery section.

Thread Silk Stockings $1.15

—These have brought a great deal more in the regular way. There is a choice of black, white and colors—a saving that will bring the hosiery section into prominence, Monday, aisle 8.

Mock Seam Silk Stockings $1.15

—These are in the desirable shoe shades, Cordovan, gray and black and white.

—Made with lisle top, lisle toes and heels and they are moderately priced, indeed, at $1.50.

You'll Appreciate the New Dura Silk Stockings

—They're made with lisle top, lisle toes, soles and heels. Not only are they fully reinforced where the wear comes, but they are available in regular and extra sizes.

—These are thread silk stockings of quality at $2.25 and $2.50.

Mothers Know the Worth of Pony Stockings For Boys and Girls

—There is a choice of black and white in three weights—light, medium and heavy.

—White pony stockings are medium weight only. Remarkable for wear. Priced, according to size, from 45c to 80c pair.

BOYS' FLEECED UNION SUITS—In high neck, long sleeve, ankle length style. Sizes for boys 4 to 16 years. Priced according to size. For boys 4 to 10 at $1 12 to 16 at $1.25.

CHILDREN'S WAIST SUIT $1—High neck, long sleeves, ankle length. Made with two rows of buttons around the waist. Sizes 2 to 12 years, at $1. Aisle 6.

A Long-Expected Shipment of

Johnson Bros. English White and Gold Dinnerware

—has just recently been unpacked and is being enthusiastically presented by the dinnerware section on the 5th floor.

—Johnson Bros. have a world-wide reputation for English pottery and this is the "Sutherland" pattern in white and gold.

—A 50-piece set with service sufficient for six persons. Underpriced at $19.95 to serve as an introduction to a really remarkable line of new dinnerware.

The Philadelphia

—From Meakins Pottery in England. Colonial shape with colored conventional border touched with black, sprays of roses and baskets of flowers form a very attractive decoration.

Set of 53 pieces, enough for serving six persons, $27.

Other Dinner Sets at $23, $25, $50 and on up to $238. Fifth Floor.

Florentine Glassware

—Open stock glassware, graceful in shape and with dainty fleur de lis etching.

—Included are goblets, high-footed ice creams, wines, cocktail glasses, etc., at $9 dozen. Fifth Floor.

Cut Star or Grape Bud Vases 25c

—Needless to say the quantity is limited at this lowered price—they're very attractive as gifts. Popular designs on blown glassware.

The Kerr Self-Sealing Mason Jars 98c Dozen

—There is a choice of either pints or quarts, sold in dozen lots only. You know how the price is lowered. These jars are famous among housewives who appreciate the fruitkeeping qualities of the Kerr self-sealing jar. Fifth Floor.

Important News of Gift China

—It's well we were forehanded for now we can announce that we have a very surprising selection of new gift china.

—Shipment after shipment has been arriving until the tables are brilliant with new china that is now being chosen freely and will become more and more the center of interest as the holiday season approaches—here are some suggestions that may guide you in the selection.

—Sugar and Cream Sets.....75c to $2
—Fancy Plates.....50c to $2.50
—Tea Strainers.....50c
—Marmalade Jars.....$1
—Olive Spoon and Bon Bon Trays.....75c
—Salad or Berry Sets.....$3.75
—Cake Sets.....$2.75

Increasing Interest in the

Complimentary Lectures By Dr. Mason W. Pressly

Representing the Harvard Lecture Bureau

—has prompted us to elaborate on the lecture series this week, by the addition of other prominent speakers—

—This week,

R. C. Rose, Poet,
And former member of the editorial staff of the Chicago Record, New York Press, Philadelphia Ledger, will lecture

Monday, Oct. 6, on
—*"Putting the Punch Into Poetry."*

Wednesday, Oct. 8,
—*"High Brow Stuff. Its Use and Abuse."*

Thursday, Oct. 9,
—*"Fortune Building on 15 Minutes a Day."*

Then in addition

Tuesday, October 7, Madame Bona
Interpreter of literature at the San Francisco Exposition will speak on "Dramatic Expression."

While On Friday, Oct. 10, Dr. W. J. Berkson
—*of the New York University will lecture on "What American Statesmen Need in the Present World's Crisis."*

—These men are here in the interests of the Harvard Classics, said to be the world's greatest library.

—For study, for reference, for pleasure.

—The books are now being offered in the Book department, on monthly payments, which in some cases amount to as little as a few cents a day.



For My Little Lady Of Two-to-Five Years

New Coats

—With all the charm and style that one could expect, even in coats for grown-ups.

—Fashion has been particular in its presentation of the new styles for autumn and The Broadway has been particular in choosing only coats of the most becoming styles and materials.

—Here are coats of velours, broadcloths and plush in the fashionable tans, blues and browns and the ever serviceable black.

—We note some in the straight lines, others with belt, while not a few of them have fur collars, some with plush collars. Prices range from $9.75 to $24.75.

Second Floor.

Junior Coats

For Girls 6 to 18 Years

—We feel that this showing deserves much more space than we have given to it here, for this showing of coats is among the most important that we have presented.

—Fashionable to a marked degree and so becoming—no wonder the coat section is attracting so much attention.

—Here are coats of velvet, plush and broadcloth and the much demanded silvertone, as well as heavy serge and crystaltone.

—There is a choice of tan, blue, brown, green as well as black.

—Some are in the straight lines, others have the yoke effect in back with belt. Some have the straps and button trimmings, many show fur collars and cuffs; others of velour. Prices range from $13.95 to $35.

Juniors' Silk Dresses

For Girls 14 to 17

—Mothers will be interested in this remarkable display of new dresses for the growing miss. Just the very dresses that Fashion has set aside for the young girl. Choice of rose, blue, brown and green. Here and there are touches of embroidery or piping of harmonizing colors, and prices range from $24.75 to $45.

Silk and Velvet Dresses For the Miss

Of 8 to 14 Years

—There is a diversity of styles as well as materials in this unusual showing of dresses for girls 8 to 14. One style we note is of silk and velvet combined with pretty collar and cuffs and touches of hand work. There is a personal air about this garment that will appeal to the school girl. And this is one of but many styles priced $13.95 to $32.50.

Hats for the Wee Tot 6 Months to 5 Years

—Here are hats of different kinds of velvet, silk poplin, crepe de chine.

—Poke bonnets for the larger miss and the English carriage hat for the wee tot.

—Some are trimmed with fur, ribbon and touches of handwork.

—Priced $1.75 to $8.95.

Second Floor.

ARTHUR LETTS
The Broadway Department Store
BROADWAY, FOURTH AND HILL

Women's Beautiful Thread Silk Stockings $1.50

—Of very firm, heavy weave, are these pure thread-silk stockings; made with mock seam, heels and toes well reinforced and deep lisle tops.
—In cordovan, gray, dark blue, also black and white. Sizes 8½ to 10, though not in each color.

WOMEN'S FIBER STOCKINGS 89c—Lustrous fiber, that is so well liked for its good wearing qualities. Made seamless, with reinforced heels and toes, double garter top.
—Sizes 8½ to 10, at 89c pair.

CHILDREN'S COTTON STOCKINGS 35c—or three pairs $1.00. In medium weight, fine rib, good stockings for school wear. Sizes 6 to 9½, at 35c pair, 3 pairs $1.00.

Aisle Seven, The Broadway Basement.

Blue Flannel Middies are $2.45

—The reason for the lowness of the price is that the blue is slightly shaded—perhaps a wee bit darker in one place than in another.
—Truly a small reason for offering these blue flannel middies at practically half their usual marking!
—Made of a part-wool fabric, stanchly woven and made to give good day-by-day service!
—Sizes 16 to 44, Monday, while the quantity lasts, $2.45.

Aisle Eight, The Broadway Basement.

Delicate as the Heart of a Cecil Brunner Rose is the Pink of

These Silk Camisoles

—Yet dainty as they are, in color, in design, these camisoles are fashioned of good quality wash satin and crepe de chine, and trimmed in many pleasing ways, with lace and insertion.
—Their moderate price, $1.25.

With the Coming of Fall Women Turn to Wool

Coat-Sweaters

—like these at $7.95.
—Smart for street or sports wear, are they, made with sailor collar and in both belt and sash styles.
—Choose from rose, gull gray, verdure green, Copenhagen blue, at $7.95.

Aisle Seven, The Broadway Basement.

Flannelette Gowns

—will be appreciated by the women who wear them these chilly nights.
—These at $1.98 are made of good quality flannelette, either plain white or in pink and blue stripe design. Well fashioned, prettily finished. Sizes 16 and 17 at $1.98.

WOMEN'S SATEEN PETTICOATS $1.59—These are of firm quality sateen, made with elastic at belt and finished with flounce. In black, green or dark blue, at $1.59.

Children's New Velvet Coats $14.98

—Dear little maidens will surely "fall in love" with these new coats of velvet, in short-waisted style, with the skirt portion shirred on; belted, with smart buckles back and front; and with a deep collar, the cuffs and collar edged with a deep-piled fur-fabric.
—In very beautiful colorings of green, mode, maroon and dark blue.
—In sizes for "maidies" of 6 to 14.
—Included in the assortment at $14.98 are other autumn coats of velour silvertone, in garnet, brown and dark blue.

CHILDREN'S HATS $1.98—A broken line of smart velvet hats, for little tots, also felt sailor models with ribbon bands, and black plush Tam O'Shanters, for "bigger" girls of 10 to 14.

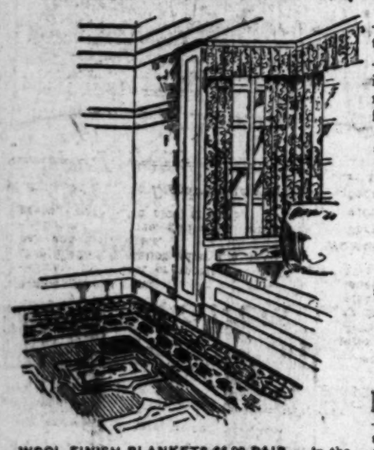
WOOL SWEATERS—for girls of 12 to 16, firmly woven of good quality wool, in the regulation coat style with sailor collar. Choice of Copenhagen blue, green or rose.
—Sizes 30 to 34, at $2.95.

Children's Gingham Dresses at $3.95

—Gingham of unusually good quality fashions some of these frocks which are made in many new and different pleasing ways.
—The designs are plaids and stripes, wrought in gay as well as more conservative color combinations.
—Some of the frocks are of crash in natural shade, others with blue stripes.
—Sizes 6 to 14, at $3.95.

Aisle Seven, The Broadway Basement.

Axminster Rugs $42.50



—Perfect rugs, deep-piled, lustrous!
—Wrought in lovely, soft colorings, and the designs are the much-demanded Oriental and flower patterns.
—In 9x12-ft. size—many beautiful designs from which to select, at $42.50.

INLAID LINOLEUM $1.80 SQ. YD.—And you know that "inlaid" means the "pattern through to the burlap"—in other words, the pattern lasts while the linoleum does.
—In several blue tile patterns, also granite design.
—Width, 2 yards; price, $1.80 sq. yard.

SMYRNA RUGS $2.69 EACH—These are the reversible style rugs, with fringed ends, that are so well liked for using before the fireplace, between doors and the like.
—In mottled designs with figured borders at the ends. Size 26x50.

Drapery Madras 98c Yd.

—Colored drapery madras, in soft shadings of brown, blue, green; width one yard.

CURTAIN NETS 45c—Dainty filet nets, 33 to 36 inch widths, in many pretty designs, and in white, cream or ecru shade.

WOOL FINISH BLANKETS $6.00 PAIR — in the large 70x80-inch size; gray and tan, with colored border.

Aisle Four, The Broadway Basement.

"Little Son" Will Be Proud to Wear one of these

Trig Eaton Suits for Boys

—made in sizes for laddies of 2½ to 8 years.
—Of velvet, tweed and serge—
—In shades of blue, gray, brown and green.
—The detachable white collar that accompanies each suit will be appreciated by mothers because it saves wear on the suit collar, as well as for its smart appearance on the suit.
—And if your laddie has dark brown hair, or golden locks, there's a shade here in which he will look "like a picture."
—The little panties are straight and mannish, as "Dad" likes to see them.
—Some suits are double breasted, some have silk braid with tassels, to tie in bow knot; others have silk Windsor ties.
—And the pockets. Let "sonny" tuck his hands in them and he'll surely want to keep on the suit and wear it, then and there.
—Moderately priced, too, when one notes the fine materials, at $8.00 and $10.00 the suit.

BOYS' CAPS—And now's the time when the boys need them, too. They are smartly styled; fashioned of sturdy fabrics in many smart designs and color combinations. Sizes 6 3-8 to 7, two lines, at $1.00 and $1.50.

BOYS' V-NECK SWEATERS—firmly woven of wool, in gray, khaki or heather shade. The kind the boys are fairly "wild" about. Model has V-shaped neck and is sleeveless.
—Sizes 28 to 36, at $2.50.

Men's Corduroy Trousers $6.00

—Of good weight, dark brown, wide-wale corduroy, with belt loops and extra heavy pockets. Plain at the bottom. In 32 to 42 waist sizes, at $6.00.

Aisle Seven, The Broadway Basement.

THE BROADWAY BASEMENT



A Notable Garment Event in Which New Modish

Suits, Coats, Dresses Are Repriced to $16.95

—An event offering Madame and Mademoiselle the opportunity of selecting a new autumn outfit that is "correct" in fabric, color, design and style details—at savings prices!
—The garments are new—smartly-styled!
—The fabrics are those preferred by La Mode!

Wool Poplin Suits $16.95

—Think of it! All-wool poplin suits at this marking!
—With a goodness of tailoring unusual in suits at this price.
—Coat in straight-line, belted model, so modish, yet conservative, as pictured.
—In navy blue, and a few in black.
—Sizes 36 to 44, Monday at $16.95.

Wool Serge Dresses $16.95

—also a pleasing diversity of models in jersey and satin. One of the frocks in the collection is pictured. It is of dark blue striped silk poplin, and you'll note that the blouse droops gracefully over the skirt, beltless-fashion, in the new French adaptation.
—There are braided and embroidered models!
—Some straight-lined, gracefully severe!
—Others with tunics, pleated frills, and other dainty adornments.
—In taupe, brown, tan, dark blue, black, sizes 36 to 44, Monday at $16.95.

The Coats $16.95

—are of wool Kersey cloth, of fine finish and plush.
—Loosely, gracefully modeled!
—The back pleated; made with belt, trimmed with buttons, and the deep collar is partly of velvet.
—In shades of brown, navy blue, Burgundy, less at $16.95.
—Also Johnny Coats of plush in taupe and Burgundy.

Tricolette Frocks Here!

—Just to announce that a small assemblage of exquisite tricolette frocks has just arrived on the scene, and are attracting interested attention—the frocks are so beautiful—so moderate in price, too, at their special introductory marking of $49.50.

—A wonderfully graceful model, in deep rich brown, dark blue or black. Sizes 18 to 44, at $49.50.

Aisle Eight, The Broadway Basement.

The Men's Department

—in the "Store Within a Store" is very popular—among men as well as women who buy for men."

—The reason is not hard to find. Dependable merchandise economically priced, with a goodly assortment of new fabrics, designs and colors from which to choose; a staff of good salesmen glad to serve you quickly and in a manner that will bring you "back again!"

—A few of the items in demand now, are:

MEN'S GOLF SHIRTS—of madras or flannelette, with double soft cuffs. Many designs from which to choose. Sizes 14 to 17, at $2.25.

UNION SUITS $1.75—Medium weight, with long sleeves; ankle length. In ecru shade, sizes 34 to 50, priced $1.75.

MEN'S FIBER SOCKS 35c—or three pairs, $1.00. Black only, medium weight, sizes 9½ to 10½. Slightly imperfect in weave, but still unusually good at their pricing.

MEN'S UNDERWEAR $1.00—Fleeced, elastic ribbed garments, in ecru; well made, and the weight is the demanded one for fall. Shirts, in sizes 34 to 46; drawers in sizes 30 to 44, at $1.00 the garment.

MEN'S WORK SHIRTS $1.75—Of closely woven khaki twill, medium weight, cut full and strongly sewed. Sizes 14 to 17½, unusually good at $1.75.

Aisle Eight, The Broadway Basement.

ARTHUR LETTS
The Broadway Department Store
BROADWAY FOURTH AND HILL

Needles, Awake! 'Tis Time to Fashion New Fall Undergarments, Kiddies' Frocks, Bath Robes, Et

Wash Suitings, Robings

—and other weaves demanded in their making, are here in all their charm of new color and design!
—If you, too, like to linger among displays of new and attractive fabrics, it will be worth your while to come in and see those in the "Store Within
—and other weaves are here in all their charm of new color and design!

JUNIOR WASH SUITING—A closely woven, medium weight fabric that recompenses one for the work of fashioning with it, girls', boys' suits, blouses and the like. There are checks, stripes, plain colors, in a variety of lovely shadings, and a good point is the "lastingness" of the colors. Width 27 inches. Priced 38c yd.

FANCY OUTING 30c YARD—Heavy, double-fleeced outing, in light and medium shades; stripe and check designs. Width 28 inches.

SCOTCH ZEPHYR GINGHAM 59c YARD—Fifty pieces of these imported ginghams in a galaxy of beautiful color combinations. Width 32 inches.

BEACON ROBING 75c—Note the lowness of the price of this exquisite robing, so popular for its fine quality and lovely colorings. Fifty pieces here and represented are a goodly diversity of smart, snappy designs.

40-in. All Wool
Plaid Suiting $2.50 Yd.

—Bolts and bolts of new, "different" color combinations in the plaids of which fashion is more fond, this season, perhaps, than ever.
—All wool weave, with fine soft finish. Priced $2.50 yard.

56-INCH ALL-SILK SATIN DE LUXE $2.45—Heavy in weave, lustrous in finish, this all-silk, satin de luxe is beautiful indeed; whether 'tis wanted for a frock, blouse or unusually fine lining.
—Shades of dark brown, taupe, Pekin and dark blue, also black.

Different Lengths of
Chiffon Taffeta and Satin, $1.69 the Yard

—Just 1000 yards of manufacturers' ends of all-silk taffeta and satin, in a wide range of colorings, to offer while they last, Monday, at $1.69 the yard.
—The lengths are 2 to 4½ yards, each piece perfect.

The Broadway Basement.

Fleeced Union Suits for Women $1.75

—During chilly weather like that which is now upon us, the donning of warmer underwear brings a welcome feeling of comfort. These union suits are to be had in various styles; with Dutch neck, elbow sleeves, ankle length; low neck, sleeveless, ankle length; high neck, long sleeves, ankle length.
—All the garments are finely woven, daintily finished.
—Sizes 34 to 38, at $1.75.
—Extra sizes at $1.85.

GIRLS' UNION SUITS $1.00—Fleeced; made high neck, long sleeves, ankle length. Sizes 2 to 12, at $1.00. Sizes 14 to 16, $1.25.

CHILDREN'S SLEEPERS $1.00 — Knit weave, medium weight made with feet. Sizes 2 to 8 years, $1.00.

Aisle 7—The Broadway Basement.

26 Piece Set "Charlestown" Pattern Silverware $9.50

—In anticipation of fall festivities many a hostess-to-be is planning the purchase of new tableware. This offering, therefore, should receive special attention.
—Made by the well-known, reliable manufacturers, The International Silver Co., who guarantee this "Charlestown" silver plate for a period of ten years.
—The 26-piece set consists of
Six medium size knives
Six medium size forks
Six teaspoons
Six tablespoons
One butter knife
One sugar shell
—all enclosed in a neat chest—$9.50.

—Pieces may be purchased separately, in this same pattern, priced:
Six teaspoons for $1.00.
Six dessert spoons for $2.15
Six tablespoons for $2.35.
Six dessert forks for $2.15.
Six medium forks for $2.35.
Six medium knives for $2.65.
Berryspoons $1.00 each.
Cold meat forks 85c each.
Gravy ladles $1.00 each.

The Broadway Basement.

The Fact that These Are

NEW FALL BOOTS

Coupled with the Lowness of

Their Price $6.95

—should bring you to the shoe section early Monday morning, if you are interested in being "daintily shod," in shoes that are smartly styled, of good quality, yet moderately priced.
—Some of the styles are to be had in all sizes—others are broken lines.
—A few are factory irregulars, but much of it is perfect footwear—all, however, of a very high grade.
—Some all leathers, others with cloth tops, are in the assortment. Then there are brown and black vamp shoes with white kid tops; also brown, gray and taupe; others with black kid and patent leather vamps and black kid tops.



Brown, Gray and Taupe Boots

—An assortment of styles, colors and sizes, that should provide for the wants of every woman.
—'Twill be worth while coming early, however, in order to be sure that you will get the exact size and style wanted.

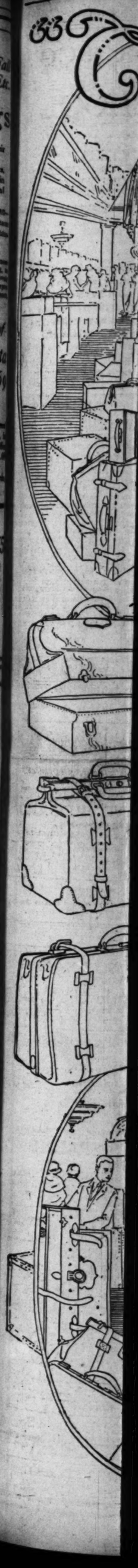
Aisle Five, The Broadway Basement.

Coutil Corsets $1.85

—Graceful in line, designed for the average figure, boned in a manner that will impart both comfort to the wearer and a correctness of modeling over which one's new garments can assume their most fetching "pose."
—Fashioned of unusually good quality white coutil, with medium bust and long hips.
—Size 21 to 26, at $1.85.

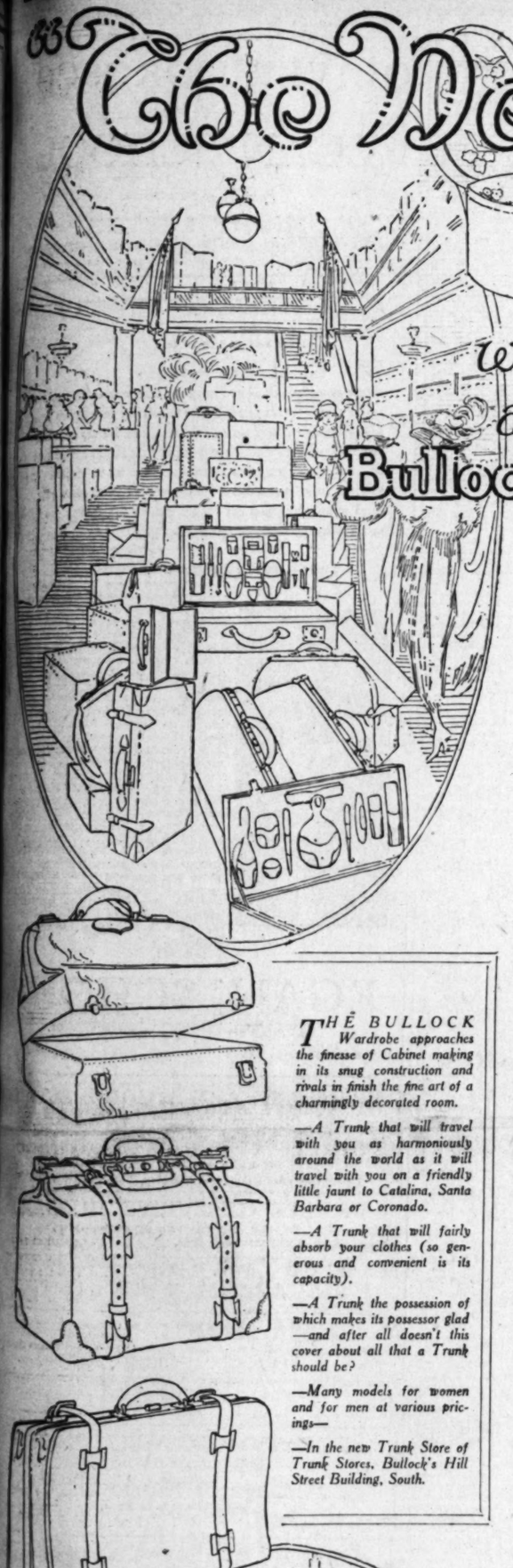
LACE BANDEAU 69c—Unusually pretty are these. In front or back fastening models, sizes 36 to 44, less at 69c.

Aisle Seven, The Broadway Basement.



The New Trunk Store of Trunk Stores

with its rare quota of Luggage and Motor Addenda now in Bullock's Hill Street Building South



THE BULLOCK Wardrobe approaches the finesse of Cabinet making in its snug construction and rivals in finish the fine art of a charmingly decorated room.

—A Trunk that will travel with you as harmoniously around the world as it will travel with you on a friendly little jaunt to Catalina, Santa Barbara or Coronado.

—A Trunk that will fairly absorb your clothes (so generous and convenient is its capacity).

—A Trunk the possession of which makes its possessor glad —and after all doesn't this cover about all that a Trunk should be?

—Many models for women and for men at various prices—

—In the new Trunk Store of Trunk Stores, Bullock's Hill Street Building, South.

WHICH designates the development as well as the direction of a Bullock Service

—*devoting its attention in large and extensive scope to the needs of Traveler and Motorist*—

—A Service that has engaged a New Hill Street Building with ground floor area of some 8000 square feet to better exploit the character and resources of what has been said to be the most varied and inclusive collection of Luggage in the West—

—A Service, too, that has created a delightful New Home in Los Angeles for the "Bullock Wardrobe Trunk," known to many as the "Trunk of Trunks," and considered by Bullock's to be the finest trunk of its kind on the market today.

—Perhaps no one individual factor is more responsible for the rapid growth of Bullock's Trunk Store than the Bullock Wardrobe Trunk itself—

—At the same time, however, the exceptional varieties of fine Bags and Cases and Trunks of other splendid sorts have undoubtedly done their good part to make this Luggage Expansion possible and the Ideal of Bullock's that underlies every Trunk, Suit Case and Bag.

—Fifty different styles of Bullock Wardrobes (in six distinct sizes) present somewhat a picture of the trunk resources of this Bullock Store.

—There are, however, so many individual devices of Trunk Efficiency; so many exclusive and essential features in the Bullock Wardrobe Trunk—that one should not purchase a Trunk before examining it in detail.

—Then there are the Bags and Cases; Club Bags, Oxford Bags, Kit Cases, Coat Cases, etc., of dependable leathers in black, brown and russets —an almost endless array of shapes and sizes.

—*And in order to co-ordinate this service for travelers, whether by rail, water or motor—Bullock's Motor Specialty Section has taken position in this New Trunk Store of Bullock's.*

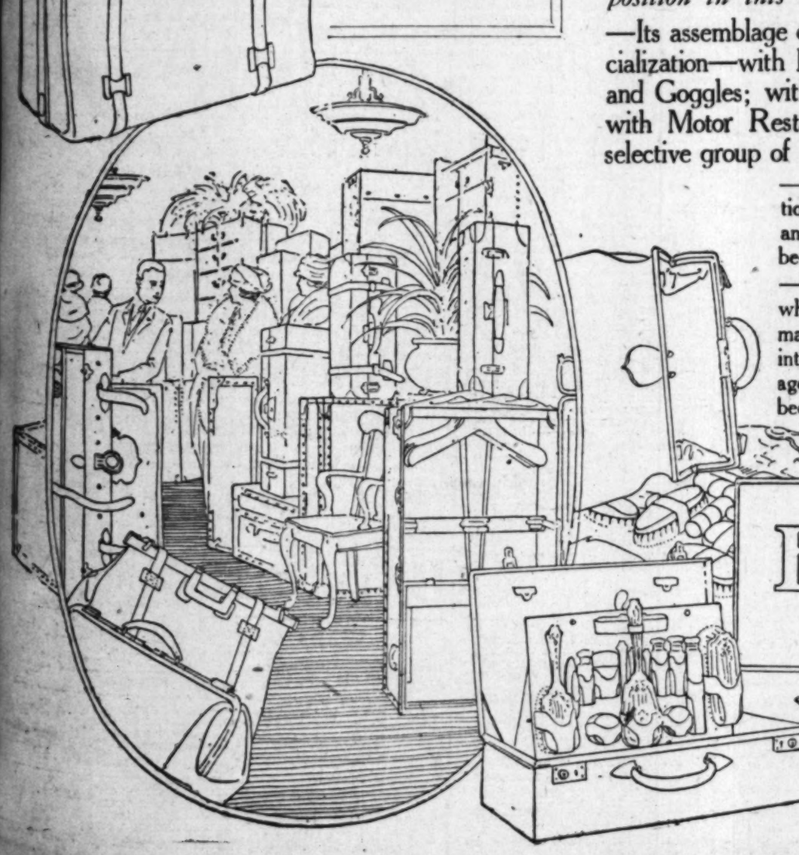
—Its assemblage of Domestic and Imported Motor Robes is a notable specialization—with Leather Coats for man or woman; with Caps and Gloves and Goggles; with Thermos and Universal Bottles, Carafes, Lunch Kits; with Motor Restaurants, Flash Lights, etc.—forming a segregated and selective group of Motor addenda for the discriminating Motorist

—And this word today may be considered in the light of an Introduction as well as an Invitation, that you may investigate at your leisure and realize how adequate it is possible for a Luggage specialization to be—

—Whether you contemplate the need of additional luggage, or whether your interests lie in the prospect of future acquisition, you may explore Bullock's New Trunk Store and learn facts, new and interesting luggage facts that have prompted many experienced Voyagers to pronounce it "The New Trunk Store of Trunk Stores" because of its surprising completeness and magnitude—

Bullock's Hill St. Bldg., South—





Bullock's
Los Angeles

Music--Art--Drama--Dancing

Music and Art Schools.

The Otis Art Institute
of the
Museum of History, Science and Art
A School of Fine and Applied Art

2401 Wilshire Boulevard.
Los Angeles, California.

DRAWING	PAINTING
ILLUSTRATION	SCULPTURE
COMPOSITION	DESIGN
METAL WORK	JEWELRY
ART WOOD CARVING	POTTERY
TEXTILE DECORATION	ANATOMY
COMMERCIAL ART	PERSPECTIVE

The staff includes some of the leading artists of the Pacific Coast.

DAY AND EVENING CLASSES

For Complete Information and Catalog Apply to

C. P. Townsley, Managing Director

TELEPHONE 51553

The CALIFORNIA SCHOOL of ARTS
ELLIS RHODES—DIRECTOR.

A School which meets all the requirements of the Professional and Student

MUSIC DEPARTMENT

MAY McDONALD HOPE.....Piano
ELLIS RHODES .....Voice and Choral Training
JOSEF ROSENFELD .....Violin
MARJORY MORRISON Grand Opera Coach—Accompanist

DRAMA

KELSO MURDOCH..Play Production, English Section

DANCING

GIOVANNI ROSI .....Ballet and Classic

ART

J. FRANCIS SMITH.....Painting and Illustration

New Classes now forming in all departments.

Address Business Manager
932 SOUTH GRAND AVENUE
Pico 940

COLLEGE OF MUSIC
University of Southern California.
32TH YEAR OPENED
MONDAY, SEPTEMBER 15TH
ENROLL NOW

Strong Faculty—All Branches taught—University Credits—Diplomas—Bachelor of Music Degree—Normal Training—Public School Music—Children's Department. 3201 South Figueroa Street—South 3420, Los Angeles, California. Catalog on Request.

DAVIS MUSICAL COLLEGE
PIANO, VOICE, VIOLIN, HARMONY and All Orchestral Instruments.
606 MAJESTIC THEATER BUILDING.
Phone 65360
LOUISE CAROLA DAVIS, Soprano,
Available for Concert.

Eleanor Miller School of Expression and Music
Complete courses in Dramatic Art, Expression, Literature, Physical Culture, Voice, Violin, Piano. Fall Term opens October 21st.
Write for information, 551 Oakland Ave., Pasadena, Calif.

CALIFORNIA SCHOOL OF ARTISTIC WHISTLING
(AGNES WOODWARD, Director. Loraine Griffin, and Madge Becker, Associates.)
Whistlers Prepared for Chautauqua and Lyceum Circuits, Vaudeville and Concerts.
Res. Phone: West 5662. Studios: 421 Blanchard Hall, Phone 10662, Los Angeles, Cal.

Dancing

McADAM the only Normal School of Society and Professional Dancing on Pacific Coast
DIRECTION L. E. BEHYMER 13 YEARS WITH LEADING NORMAL SCHOOLS OF NEW YORK CITY

The McAdam Special Normal Courses are attracting Teachers and Students from all parts of the country. 90 Diplomas have already been awarded.

Teachers of Dancing	Playground Directors	Vaudeville Artists	Hotel Hostesses
Physical Training.	Exhibition Dancers	High School Students	Professionals
	Movie Stars		

ALL LINES OF WORK TAUGHT—Children's Specialty Classes—Sat. 11 A.M.
439 BLANCHARD HALL. Tel. 10662.



National College Modern Dancing
PRIVATE LESSONS, 10:00 A.M. TO 10:00 P.M.
ASSEMBLY DANCING Tuesday, Thursday, Saturday Nights
DANCING CLASSES 3 AND 8 P.M. DAILY
30 Expert Lady and Gentlemen Instructors.
Alice Arlington from Grand Central Palace Dancing N.Y., Directress
730 S. GRAND AVE. WALKER AUDITORIUM



Carl F. Horn's SCHOOL OF DANCING. Eighth and Spring Sts.
Dancing Matinee Daily, 2 to 5 p.m. Evening Dancing, 8:30 to 11:45.
Classes Daily, 2-5 and 7 to 8:30; 10 lessons for $1.00.
Private Lessons, $1.00 per hour, six for $5.00.

Juvenile Classes every Saturday forenoon.
12 Classic Dancing Lessons, 12 Ballroom Dancing Lessons, all for $6.00.

THE A. W. RUTHERFORD SCHOOL FOR DANCING
1024 South Grand Ave.
The School of 100% Service. Summer Rates Now On.
Beginners' Class, Monday, Wednesday, Friday.
Ladies $5. Gentlemen $4.
Private Lessons Daily by Appointment.
Dancing Is Our Business. We know how. Telephone Bdwy. 6804.

NORMA GOULD SCHOOL FOR DANCING
Leading Instructor of the West for All Types of Dancing
Under Direction of L. E. Behymer
Catalog Mailed Upon Request
Studios—1239 Georgia St. Phone 22249

THE CELESTE SCHOOL OF DANCING
The recognized School of the West for Professional Talent.
Under the Personal Direction of
ERNEST BELCHER, Premier Danseur and Maitre de Ballet, late of London, Paris and New York.
See "THE TEMPLE OF LOVE" at Grauman's This Week.
Studios, 1330 So. Figueroa Street. Phone Main 4856.

Music Publishers and Composers

Music Printers and publishers. We publish songs on short notice. Professional department embraces the composing and arranging of all branches of music. Also the writing of song lyrics. Homer Tourjee, composer, associated. Los Angeles Music Pub. Co., Suite 312-14 Superba Theater Bldg., 520 Broadway. 12865.

Miscellaneous

BLANCHARD HALL—STUDIO BUILDING
332 SOUTH BROADWAY, OPPOSITE CITY HALL
Studios exclusively for music, art and science. Large and small halls for recitals, lectures and club meetings. Seating capacity of 150 to 800.
F. W. BLANCHARD, Manager. Phones: 10662; Main 6830.

SOLOISTS :: AND :: DIRECTOR.

Prominent in New Orchestra's Season.



Rudolph Ganz. Sophie Braslau.



Walter K. Rothwell.

With Philharmonic.

MUSICAL.

COMMUNITY SINGING.

NEW GROWTH IS FORESEEN VIA PICTURE SCREEN.

Community singing, which has been subject to various fluctuations of growth, has lately been receiving a new boost. One of the most prominent factors in this development has been the motion-picture screen. The fact that the words of songs can be flashed on the silver sheet encourages many members of audiences to join their voices with the orchestral or organ renditions of popular numbers.

While this scheme of inducing popular voicing of melodies has been sporadically in vogue at the theaters in Los Angeles, it has recently come in for rather pronounced attention in New York. It seems that at the Hippodrome recently rather novel results were achieved by a pair of musicians who played melodies of the Civil War days, while the songs appeared on the screen.

The idea so impressed Frank Hayek, president of the Song Leaders' College of that city, that he made a study of the methods of these Hippodrome exponents of the community singing a requirement for graduation from his school. During the war Mr. Hayek was national director of the department of community singing for the War Camp Community Service, and, as head of the Song Leaders' College, is training community directors.

The two musicians at the big theater do not exhort their audiences to sing. They merely play the music, and when the people behold the words, they sing of their own accord. The result was a much more spontaneous outburst of melody.

Locally there promises to be greater activity than usual in community singing, especially the latter part of the musical season, when the weather becomes warmer, and the number of musical events falls off. There is already a municipal chorus, which, under the direction of Joseph Dupuy, has several times joined in the singing of popular compositions, and it is hoped later on to make this the nucleus of a larger organization. It is probable that the method of showing the words on the screen for the benefit of the public will be used when this project is carried out.

A Whistling Concert.

A whistling concert will be given in the palm room of Hotel Maryland on Thursday evening, October 9, by whistlers from the California School of Artistic Whistling, under Agnes Woodward's direction. There will be a whistling chorus, a quintette and a Gypsy dance, of Carrie Jacobs Bond's, in duet. There will be baritone and soprano solos. Branches of the school are to be opened in Pasadena and Long Beach this month.

Organist Home Again.

Newell Parker, organist, of Riverside, who has been overseas for two years, is again at Mission Inn, and will take charge today of the organ at the First Methodist Church. He will give a short recital at 7 p.m.

Wa-Wan Club Concert.

The opening concert of the Wa-Wan Club will take place at the Alexandria Hotel ballroom Wednesday, with a reception and programme, which will begin at 2:30 o'clock. The musicians appearing are Anthony Carlson, basso; Elsie Fuhrer-Genter, 'cellist, and Marguerite Cooper-Powell, soprano; Hulda Dietz, mezzo soprano; Sylvia Harding, violinist, will appear in costume in "Songs of Yesterday."

University Boy with Pavlowa.

Hubert Stowitz, a Los Angeles youth, and graduate of the University of California in 1915, is dancing with Pavlowa at Buenos Aires, where he is much admired, according to press notices from "La Mbnana."

Dance Students Appear.

Students of the Norma Gould School for Dancing have been active early in the season on various programmes. Dorothy Harris and Vera Belle Chamberlain appeared at Eastern Star balls during the past week, and Dorothy Jacobson and Vera Belle Chamberlain assisted at a reception and elocution recital given by Mrs. Havens at the Hotel Stillwell for Lucile de Jersey, former student of Miss Gould, and recently returned from service overseas. Miss De Jersey read "Joan of Arc," by Ben Fields. Color prints and reproductions of famous paintings of Jean d'Arc were exhibited by Miss Gould, who has made a deep study of that character, having impersonated the Maid of Orleans in a dance drama of her own composition.

Dr. Bridge Plans Visit.

Dr. Norman Bridge has been named president emeritus of the Los Angeles Symphony Association, of which he formerly was president. Following the meeting in the East of Dr. Bridge, Mrs. Albert Sherman Hoyt, president of the Symphony, and Adolph Tandler, its conductor, Dr. Bridge stated that he expected, if possible, to return to Los Angeles for a visit this winter, and would time his trip in order that he might attend the opening concert of the Los Angeles Symphony Orchestra's twenty-third season, scheduled for November 21.

Conductor Adolf Tandler of the Los Angeles Symphony Orchestra, who returned this week from an extended eastern trip, where he went in the interests of the association, is enthusiastic over the symphonic works and novelties which he was able to secure for this season's programme.

Among the scores which are available for the programmes is Hugo Riesenfeld's "Symphonic Epos," which will be given its first presentation in Los Angeles. It will also be played this season in New York by Damrosch's New York Symphony.

Charles T. Griffes's "White Peacock," a symphonic poem of rare beauty will also be given its local premiere, while through the generosity of Stransky, leader of the New York Philharmonic Orchestra, Mr. Tandler was able to secure Rubin Goldmark's "Requiem" (for Easter.)

The personnel of the orchestra has been enlarged to include a number of musicians of the East, like Alexander Saslavsky, the new concert master; Albert de Busscher, Leonard de Lorenzo, solo flutist; Gustave Statler, Wendell Hoss, William Trube, Jacob Grupp, Otto H. Pauer, all of whom have filled important posts in various orchestras.

Miss Hutchinson at Club.

Miss Ruth Hutchinson presented a programme at the opening meeting of the Woman's University Club at the Ebell Club House, yesterday. Her selections comprised songs ranging from the early Italian to the modern French and American composers. Miss Hutchinson is a pupil of Emma Porter Makinson and has attracted attention throughout the country as the prize winner of the student singers' contest of the National Federation of Woman's Clubs.

Returns from Dakota.

Fred A. Bacon, vocal teacher of Blanchard Hall, has recently returned from a two months' trip to North Dakota, where he visited his daughter, Mrs. A. L. Chaffee. At the urgent request of a number of his old students, Mr. Bacon devoted three days a week to teaching, and has now reopened his Blanchard Hall studio here. He will continue the informal studio and home musical evenings.



Adolf Tandler,

Who returned last week from New York, where he engaged solo players for the Los Angeles Symphony Orchestra, and who will soon start rehearsals with that organization, as conductor.

AROUND THE MUSIC WORLD.

BY EDWIN SCHALLERT.

Evidently the public is ready for the music that is to be showered upon it this year judging by the way the stage and everything was filled with people at the Geraldine Farrar concert last Thursday night. To be sure, Miss Farrar's celebrity will go a long ways toward explaining the size of that crowd, but still it remained an encouraging symbol of what the opening night of the season should be in anticipation of many other worth-while concerts and recitals. That the public is ready to lend support to the bigger features of this season is, further indicated in a very satisfactory demand for reservations.

It is an undoubted fact that Los Angeles will spend more money for music this year than any time in the past, even though there is no high-priced operatic organization in sight.

The usual amount is $400,000 to $500,000 for the season, according to estimates from authoritative sources, but the additional expenses incident to the orchestras, if these costs are offset to any extent by the receipts, will cause this sum to run nearly $200,000 higher. It can be rather safely predicted that unless unforseen events occur, the amount of money going into music this year should considerably exceed $500,000.

Farrars En Route.

The musical as well as the motion picture world locally is one whit less brighter than formerly, for its most celebrated star is no longer here. The private car carrying Geraldine Farrar, Lou Tellegen and Mr. and Mrs. Sid Farrar, father and mother of the operatic singer and picture star, left for San Francisco Firday night. Miss Farrar is to give one concert in that city. She will follow this with an appearance in Denver. But thirteen other recitals are scheduled prior to resumption of her singing at the Metropolitan.

Those Intimate Encores.

Quite the most engaging thing that Miss Farrar did at the concert she gave here the other evening was playing her own accompaniments at the piano for Nevin's "Mighty Lak a Rose" and other favorite numbers. These had all the informality of songs at home. She seemed to throw aside any feeling of reserve that the concert stage might induce. There was nothing on the programme, which quite won the applause of the public as this intimate part of her recital.

You may have wondered, too, while Miss Farrar was singing, why she held so closely clasped that old-fashioned bouquet. Well, the donor thereof was sitting in the right-hand upper box, if you should have been sitting far enough to the left to see him behind the curtains. And it was —naturally, friend husband.

An American Double Bell.

Reference to opera, reminds me that there is a little surprise in process of evolution. This is the possibility that Los Angeles may have a chance to hear a duo of American operas that have been played on the stage of the Metropolitan—none other than Cadman's "Shanewis" and Joseph Carl Briel's "The Legend." There is a very strong likelihood of these two productions being sent on the road, under the general auspices of the Metropolitan, which was responsible for their original presentation, when they formed part of a triple bill including John Adams Hugo's "Temple Dancer" last season. Cadman's "Shanewis" was of course a feature of the preceding year, but was included to make an all-American bill, and it is the strongest musically—and dramatically, too, for that matter. The music of "Shanewis" has already become popularized through being heard at local symphony concerts and in piano transcriptions, which will make it all the more a delight for local audiences to hear the opera itself. Personally, I found the opera very interesting, especially in the beauty of its music, and the orchestral color for which Cadman's name is well nigh syonymous. I understand that Anna Fitziu is to sing the feminine roles in the cast presenting the works.

A Change in Accent.

In the old days when baseball used to be a much more important thing in the Farrar family than opera singing, Sid Farrar who was a big league star in his time—used to rejoice in a rather different pronunciation of the family name than we are now accustomed to hear. Anybody who knew Sid in his baseball days will always refer to him as "Farr-er," with the accent on the first syllable. That is one respect in which fame in the baseball world differs from fame in the operatic world. Not so many eons ago, either Jerry was known as Miss "Farr-er."

Defends Home-Made Dance.

H. S. Linne, who is in charge of the terpsichorean entertainment at Grauman's Theater, expresses his conviction that we do not half recognize the importance and possibilities of developing the art of dancing right here in America, in general, and Los Angeles in particular. Mr. Linne is adopting a positive nonconformist attitude on the subject of dancing and he has a very excellent right to speak on the subject, because he has had much to do with the art professionally. Here is the way he expresses himself: "I fail to see any reason why we should pay $5 and $10 to see the Russian Diaghileff Ballet or the Ballet Intime, when we have material right here in Los Angeles, which has been developed by Ruth St. Denis, Ernest Belcher and others to a degree which makes possible an almost immediate formation of the American ballet."

In Linne's opinion the trouble has been and is that this art has not been patronized as it should have been and has been practically missing from the list America has aspired to cultivate. In his belief, America has overlooked one of the finest channels for the expression of the beautiful in not having properly exploited the ballet. He feels that what a young Russian or a young Austrian may do, an American can do. He believes that in ceasing to blindly worship Europe we will soon foster and cultivate many arts to a degree, which will undoubtedly mean another Renaissance—a new world Renaissance.

Mr. Linne has gained a very excellent reputation as a producer of dances, no less than as a musician, and what he says in regard to the patronage of dancing is in large part warranted. However it has always been my contention that there is nothing lacking in public appreciation of the dancing art in America and that we very much resemble the Dutch in our enjoyment of this art. Operatic managers, outside of to realize this. There may be no Rabinoff, have too frequently failed specific monetary endowment of dancing, but the public approbation is not lacking.

OUTLOOK ELATES SINGERS.

BY JEANNE REDMAN.

With prospect for the most complete music season Los Angeles has ever known, there is a stimulated interest in every circle of the art. The plans for the large chorus in conjunction with the Philharmonic Orchestra are developing, and the teachers of singing are considering students, to fill up the ranks of the singers.

There are also plans for the individual singers, and the singing clubs of the city, which surpass anything in seasons gone before. Interest in music is growing throughout the State, and, indeed, the entire Coast, as the result of post-war reaction.

It is probable that singers from the ranks of the clubs will join the new chorus, although the efforts of the clubs as individual organizations will continue not only unabated, but augmented. The Orpheus Club, under the direction of George Dupuy will have a full season, with additional voices, and Mr. Dupuy also announces growth in his chorus of community singing. The Ellis and Lyric clubs, for male and female voices, respectively, will work hard this year, in anticipation of a number of concerts, and J. P. Poulin will present novelties and compositions so well liked as to have become popularly standardized. The return from service of many of the Ellis Club singers will give a greater volume to this club, over last year, and the year previous.

The Matinee Musical Club is branching out this year as never before, with the assistance of a capable board, and a change in policy which cannot but work for the good of the club. It is decided to have none but members perform at the club, and to pay for all performances. Thus the club is receiving new applications from some of our best musicians who feel an opportunity for advancing themselves, through this medium, as well as an opportunity to give the club superior programmes. Mr. and Mrs. Spencer Kelly provided the programme for the first concert of the club's year at the Ebell Club House, last Thursday afternoon, with unqualified success.

Estelle Heartt-Dreyfus, Mrs. Jones-Simmons and Madame Anna Sprotte announce classes, full to overflowing, and engagements in and out of the city for themselves. One of the chief musical advantages to accrue to the city from the promised music season, is the number of residents brought by the two orchestras, and the resultant increased number of students. The Middle West will now come here for winter study, where before they have gone East for the purpose of hearing good music, and above all, new music. In talking to individual singers I find everywhere new plans and enlarged hopes.

"I expect to branch out this year more than before," said Estelle Heartt-Dreyfus, whose views are expressive of the general attitude I encountered, "for I find people more interested in singing. I shall give my usual recital at Trinity Auditorium in the early winter, and my usual series of Miniature Musicales at Pasadena. But aside from local concerts I plan to sing in Santa Barbara in the spring, under the Herbert management, and also I have quite definite prospects of a tour on the Coast, northward, and also in Arizona and Texas this winter. There are indications that recital work will be welcomed in Arizona, and my plans are in process for the tour."

New Concertmaster.

Sylvain Noack, concertmaster of the new Philharmonic Orchestra, who arrived in Los Angeles last week, to begin rehearsals, is a man of few words, but when he expresses himself he gives very definite opinions which show a profound knowledge, not only of music, but of the other arts as well. He has been in America eleven years, Carl Muck having engaged him immediately upon his arrival. He has been soloist in Boston, New York, Philadelphia, Hartford, San Francisco, indeed, all the big cities here as well as in Europe. He was born in Rotterdam, and studied in Amsterdam, and the following list of men under whom he has worked is a certificate of his excellence, Mengleberg, Nikisach, Mottl, Richter, Monteux, Rabaud, Strauss and Mahler. He has conducted the Municipal Orchestra in Aix-la-Chajelle and is still a young man.

Noack is enthusiastic over the prospect of working with Rothwell, who, he says, is not only an excellent technician, but a man of strongly poetic temperament. I asked him if he had ever had experience in building up an orchestra. "All the orchestras I have played with have been established organizations, but I have already met some of our material here and I think it promises excellently well. We have hard work before us, but with the men at hand this orchestra has as great promise as any I have ever known. Mr. Rothwall can be depended upon and I say this realizing that the conductor is responsible for the merit of the orchestra. It is he who welds us into a unit of expression, and this unit is absolutely necessary in all art works; there can not be a personality here and a different one there, for this would spoil the homogeneity of the whole.

Noack considers that modern music is different in aim from the classics, that there is a wider scope possible with modern methods and, indeed, that there is more to express now than there was then, but—"Beethoven, Mozart and Schubert, the giants of music, they will never be surpassed."

"In your experience with Strauss what impression did he make upon you?"

"I cannot always commend Strauss. I prefer Debussy as 'mood' and I like Ravel better than any of them, and Moussorgsky, he was the artistic father of Debussy, a great man."

Noack has the hand of a musician, and fingers only for the violin and he is a worker. I interrupted him at scoring parts when I called. Los Angeles can expect the best from so well-grounded an artist.

Breaking the News.

A little boy fell in the pond and came very near being drowned. A little chum was writing a letter to his father and said:

"Dad, you know David Boardman's neck. Well, he fell in the pond up to it."—[M.A.H. in New York Tribune.

Dramatic and Expression

OLIVER MOROSCO
Tribute to the
EGAN SCHOOL

Facsimile of the telegram.

NIGHT LETTER
THE WESTERN UNION TELEGRAPH COMPANY
25,000 OFFICES IN AMERICA CABLE SERVICE TO ALL THE WORLD
ROBERT C. CLOWRY, President DELIVERY BY MESSENGER, CARRIER OR OTHER MEANS

SEND the following NIGHT LETTER subject to the terms on back hereof which are hereby agreed to.

DENY 25 90NL

NY NEW YORK NY SEPT 30 1919

FRANK EGAN
LITTLE THEATER LOS ANGELES CALIF

PLEASE SEND MISS ENGLAR OR WITHIN THE NEXT WEEK AS WISH TO PUT HER IN LIGHT LOBOEN LETTY I HAVE TWELVE NEW PRODUCTIONS THIS SEASON AND IF YOU HAVE ANY OTHER PUPILS WHOM YOU CAN PERSONALLY RECOMMEND AS BEING ELIGIBLE AT PRESENT TIME PLEASE LET ME KNOW WHO THEY ARE AND WHAT THEY DO AND WILL ENDEAVOR TO UTILIZE THEIR SERVICES AND GIVE THEM THEIR BIG OPPORTUNITY I AM DOING THIS OWING TO MY HIGH REGARD FOR YOU AND THE WAY YOU CONDUCT THE FINEST DRAMATIC SCHOOL IN THE UNITED STATES

OLIVER MOROSCO

12182M 1 OVT 1



In presenting these interesting [illegible] of successful students of the Egan School it strikes me of much more importance to those interested to present one of the present successes of the school offer equal promise for future prospects.

Miss Englar, under my personal direction, has received a thorough public education aside from her development in dancing, voice and foundation of technique in drama. Although she has appeared as Premier Danseuse with the National Grand Opera Co. here and in San Francisco and also at the head of my "California Beauties" dancing act on the Orpheum Circuit, she personally has kept up her studies until the time has come when she could make her New York debut. Through Mr. Morosco's interest and patronage, her opportunity has arrived and she is ready for her opportunity and will appear in the production of "Lo[illegible] Longer Letty," the new vehicle Mr. Morosco has prepared for Charlotte Greenwood. Miss Engler is a Los Angeles girl, an Egan School product, with the stamp of "Made in Los Angeles" on her and her career will be worth watching.

[Signed] FRANK C. EGAN

EGAN SCHOOL
DRAMA—MUSIC—DANCING
1324 South Figueroa Street Telephone

WESTLAKE ART STUDIOS SCHOOL
CAROLYNE WOOD, Director.
MUSIC — DRAMA — LANGUAGES — DANCING
OUR FACULTY IS UNEXCELLED—OUR LOCATION IS IDEAL
624 South Alvarado. Phone 54444
Downtown studio, Monday, Tuesday, Blanchard Hall. 1066

OAHLEE GENEVIEVE HUBBARD
READER AND TEACHER OF EXPRESSION
Studio Phone 10662; Residence Phone 22988. Blanchard Hall, Los

MARION WARDE DRAMATIC ARTISTE—AVAILABLE FOR PROGRAMS
Students prepared for motion pictures, stage, lyceum. Teachers' course. Vaudeville and lyceum acts coached. Dialects and make-up taught. Phone for appointment. Main 6830 422 Blanchard

BEN SCOVELL TEACHER INSTRUCTOR
Dramatic Art, Expression, Motion Picture, Oratory, Operatic and Concert Repertoire. Dramatic Reader and Humorous Entertainer.
Room 306. Blanchard Hall. 10662.

Voice

HORATIO COGSWELL, Baritone
THE ART OF SINGING—
College of Music U.S.C.
3201 South Figueroa Street.
Office Hours 1 to 2. South

MARY GOWANS CONTRALTO
TEACHER OF SINGING
Available for concerts and recitals. Tues. and Fri., 331 Blanchard Hall. 10662. Res. 955 So. Alvarado. Phone

Mme. Anna Ruzena Sprotte
School of Vocal Art
FALL TERM NOW OPEN, at Blanchard Hall, 409-12.
Classes in French and Italian, Sight Reading and Harmony for teachers. Telephone for reservation to the secretary, Miss Daniels.

LEO CHARLES SPARKS
BARITONE
VOICE CULTURE AND SINGING.
FIFTEEN YEARS' EUROPEAN EXPERIENCE.
Resident Studio, 1132 El Cerrito Place, Hollywood. Phone 57627.
Arrangements may be made for Lessons, Voice Trial, etc., by telephone, morning

MR. J. SPENSER-KELLY, Baritone
Studio: 217-18 Mason Operahouse. Main 1945. Res. 2125 Hillcrest Drive.

MISS JENNIE WINSTON
TEACHER OF VOICE
Wed. and Sat., at Studios, 310 Blanchard Hall. Phone 10662. Home Telephone

S. CAMILLO ENGEL
TEACHES SINGING NOT BY ROUTINE, BUT ACCORDING TO INDIVIDUAL NEEDS.
Studio 825-826 Majestic Theater Bldg. Phone 64390. Call or send for "Secrets of the Art of Singing."

CONSTANCE BALFOUR SOPRANO
Studio, 312-13 Blanchard
THE BEYNON
Studio Phone 10662. Res.

MADAME NEWCOME-PRINDEL,
AMERICA'S OWN SOPRANO.
Available for solos and recitals. Pupils prepared for church singing and concert, operatic and dramatic stages. Director of professional and amateur productions.
604 MAJESTIC THEATER BUILDING.

HELEN BROWN-READ, Dramatic Soprano
AVAILABLE FOR CONCERTS AND RECITALS.
PUPILS ACCEPTED. EUROPEAN OPERATIC EXPERIENCE.
PRINCE RUPERT APARTMENTS. 1205 INGRAHAM
STUDIO 1350 SO. FIGUEROA ST. PHONE 21314.

G. HAYDEN JONES (Tenor)
Teacher of many California concert artists, including Norma [illegible] soprano, and Harold Proctor, the well-known Los Angeles [illegible]
Studios, 815-16-17 Majestic Theater Building. Phone

EGAN DANCER FOR BIG BROADWAY.

MOROSCO WIRES FOR CURTYNE ENGLAR TO APPEAR IN NEW SHOW.

The unusual distinction of being invited to make her debut as a dancer in a big Broadway show has just been conferred on Curtyne Englar, former pupil and now assistant teacher at Frank Egan's dramatic school, whose activities have heretofore been confined chiefly to the social and artistic world. Manager Morosco wired Mr. Egan last week that he wished to have Miss Englar appear in his production of "Three Longer Letty," a descendant of the famous "So Long Letty," which received its original production on the local stage. Mr. Morosco also stated that if Mr. Egan had any other pupils whom he could personally recommend as being eligible he would endeavor to use their services in one or the other of the twelve new productions that he is putting on this year.

Mr. Egan is preparing for a large list of performances to enable his pupils to become accustomed to professional activities, including an amateur production. The first of these performances will be October 16, when three one-act plays, one a Chinese tragedy, "Dream Doors," by Olga Printzlau; the second by a scenario writer of the Cecil de Mille staff, which will have its first public presentation; the third, "The Maker of Dreams," by Oliphant Downs. These will be given two different evenings. Practically all students in the school will have parts.

Mr. Egan has just leased his one-word play to William Gibson, who is now presenting the sketch, "Honeymooners." This so-called one-word play is a dramatic novelty—no character speaking more than one word at a time during the progress of the action. It has been translated into four foreign languages.

Hope-Rosenfeld Concert.

Two novelties of the programme to be presented by the Hope-Rosenfeld-Alter trio at their first concert October 16 at Blanchard Hall, will be the Wolf-Ferrari trio and a suite by Goldmark for piano and violin. Several new works will be introduced during the season of six concerts, by the ensemble organization. This is the third year for the trio, which was formed by May MacDonald Hope and which has had very unusual success.

The attractiveness of their programmes has grown chiefly from the intelligent interpretation given a variety of musical numbers representing the best schools in the art. Both Mr. Rosenfeld, the violinist, and Mrs. Hope, the pianist, have engaged in very extensive study abroad, and their work bears a very authoritative stamp. Mr. Alter is an excellent 'cellist who has devoted most of his life to the study of the higher branches of music, although professionally otherwise engaged.

Zoellner's First.

The first concert by the Zoellner Quartette will take place the 28th inst. They are to give a series of ten at the Ebell Club Auditorium, the first group of five running until the middle of December and the second group to start March 23. During the interim of three months the Zoellners will make a winter tour, covering the Middle West, and possibly even the eastern coast.

Their first series of ten concerts here was at the close of the past musical season, and the undertaking met with approval of those who were present at the events. There is every indication of large attendances at the coming concerts. The Zoellners have a repertoire which includes compositions of undisputed merit in modern ensemble literature, as well as classically established. The charm of their programmes has been the excellent way in which they were arranged to please and educate a higher musical taste.

Eastern Violinist.

Davol Sanders, formerly engaged in musical work in New York City and now head of the violin department of the college of music, University of Southern California, announces a programme to be given October 30 at Ebell Club House. Mr. Sanders was a dinner guest and soloist at the Gamut Club at the last monthly dinner, playing "Traumerei" (Wagner-Wilhelmj) and "Moto Perpetuo" (Ries.)

Defines "Cantillation."

Kelso Murdoch, who has specialized in instruction in readings with music, has been chosen to assume the direction of the dramatic department of the California School of Arts. Mr. Murdoch distinguishes between the expression, "musical recitation," and "cantillation," which latter is especially indicative of the method he supports. "'Cantillation' is a word coined some years ago by Isabelle Garghill Beecher," he said. "It is defined as a reading with musical setting. In order to overcome prejudice against the expression, "musical recitation," it was found necessary by reputable readers to introduce a more distinctive term."

Engel Writes on Singing.

S. Camillo Engel, well-known vocal instructor, has recently published a new booklet which he calls "The Spirit of the Art of Singing." According to his own statement, Mr. Engel does not offer this as a text-book on singing, but as a series of articles embodying the fundamental principles underlying teaching. Mr. Engel presents and develops the idea that singing, like all other action, is ruled by a two-fold energy—the spiritual and the material, the desire to sing being the spiritual energy and the production of the tone the material. When the singer has developed the mechanical vocal apparatus to such an extent that it acts as an efficient agent to convey the spiritual conception of the song to the material world, then and only then is he able to give himself up entirely, heart and soul, to the spirituality of singing.

In replying to the question "Why have we not singers with the vocal powers of celebrities of former times?" Mr. Engel quotes Dr. Wesley Mills and says, "It is because we do not, today, pursue right methods for a sufficient length of time." Mr. Engle's book is not something to be read hurrdiely and cast aside, but is well worth the serious consideration of any student of voice.

Rehearsals Start This Week.

Rehearsals of the Philharmonic Orchestra will be started Tuesday morning in Trinity Auditorium, and will be continued twice daily during the entire season of twenty-eight weeks. The opportunity of continuous rehearsals has been made possible through the generosity of W. A. Clark, Jr., the founder, who has stated his intention of endowing the Philharmonic for a period of five years.

The new members who are to take part in the initial rehearsal are Sylvain Noack, the concert master; Ilya Bronson, formerly solo 'cellist with the New York Philharmonic; Alfred Kasteer, harpist; Vladimir Drucker, trumpeter; A. B. Rickert, bassoonist; V. G. Geoffrain and Frank Jusseret, bass players; Vincent Schipilitti, oboist, and Frank Kelemen and J. R. McCollister, bass players. All of these men are from the East.

The twelve pairs of symphony concerts planned will be given on Friday afternoons and Saturday evenings, October 24, 25; November 7, 8,; November 21, 22; December 5, 6; December 19, 20; January 2, 3; January 16, 17; February 6 7; February 27 28; March 19, 20; April 9, 10; April 30, May 1.

There will be fourteen popular concert programmes these to be given in two series of seven each. Each of these concerts will be given Sunday afternoon of the week that there is no symphony concert.

WOMAN'S ORCHESTRA STARTS REHEARSING.

The Woman's Orchestra resumed rehearsals Wednesday at Blanchard Hall with Henry Schoenefeld as director. Programmes have been arranged for the three morning concerts, and while the general policy of the organization remains unchanged various improvements have been made. Among other things the orchestra is to have the benefit of the symphonic library of the new Philharmonic.

The officers of the orchestra selected for the new season are Daisy Walters, president; Mrs. Cecil Frankel, first vice-president; Grace Dering, second vice-president; Beatrice Atkins, secretary; Alberta Zens, treasurer. The board of directors includes Mr. Schoenefeld, the officers, and Miss Lala Fagge, Mrs. Homer W. Glidden, and Miss Sadie Stanton. Committee chairmen appointed are as follows: Publicity, Bessie Fuhrer Erb, and Associate Membership, Mrs. Frankel.

Many prominent club women are co-operating and lending their influence toward the success of the unique organization, among them Mrs. Frankel, and Mrs. Mattison B. Jones, past Los Angeles district president of California Federation of Women's Clubs.

KINGSLEY CONCERT TODAY AT TRINITY.

The second Sunday afternoon concert will be given at Trinity Auditorium today by Dr. Bruce Gordon Kingsley. Amber Fay Haack, the young soprano, who has a voice of singular richness and expression, it is said, will make her first appearance in this concert. She is known to a wide circle of friends in this city. Gage Christopher, the bassocantante, who directed community singing during the war, will also be heard. Dr. Kingsley will render organ numbers, prefaced by short interpretive remarks.

The programme is as follows: Organ, overture, "Tannhauser" (Wagner,) Dr. Kingsley; vocal, (a) Vissi d'Arte (from "La Tosca") (Puccini,) (b) "Love is Best of All" (Herbert,) Amber Fay Haack; vocal (a) "Vision Fugitive" (Massenet,) (b) "Young Tom of Devon" (Russell,) Gage Christoper; organ, "The Last Hope" (Gottschalk,) Dr. Kingsley; duet, "The Passage Bird's Farewell" (Hildach); organ, "Wedding March" (Jensen,) Dr. Kingsley; vocal, (a) "Before the Dawn" (Chadwick,) (b) "Spring Serenade" (Gilberti,) Amber Fay Haack; vocal (a) "Values," (Vanderpool,) (b) "Dany Deever" (Damrosch,) Gage Christopher; duets, (a) "I Would that My Love" (Mendelssohn,) (b) "May Bells" (Mendelssohn.)

ENGAGED::FOR::BIG::BROADWAY.

Dancer Whom Morosco will Feature.



Curtyne Englar.

FOR CITY WORKERS.

Pooling Center for Farm Produce, an Indiana Man's Idea.

A plan for reducing the high cost of farm produce to the employees of business houses and factories of the city has been suggested by Lewis Taylor general secretary of the Indiana Federation of Farmers' Association. Mr. Taylor would use the headquarters of the federation as a pooling center for the farmers to deliver their produce and for the employees of the industries through agents to buy the foodstuffs.

The plan, Mr. Taylor believes, would eliminate the food speculators and materially lower the cost to the consumer.

The farmers, he believes, will favor this method of disposing of their produce. Farmers, he pointed out, do not wish to lose the time required in selling to the consumer directly either from the curb on market or by peddling produce through the streets. He does not care to become the distributing as well as the producing medium.

To aid both the consumer and producer the federation might send out a field secretary, who could list the kind of produce and note when it will become available, Mr. Taylor said. The business and factory interests should appoint a representative who would attend to taking orders, collection and distribution of the foodstuffs. This plan of bringing the consumer and producer in closer contact with each other, Mr. Taylor believes, would be successful and would result in reducing materially the cost of living.—[Indianapolis News.



Miss Jenivee Waller,
Pupil of Marion Warde, who is to appear in recital programme.

RECITAL OF CHILD POEMS.

Miss Jenivee Waller, a student of Marion Warde, will be heard in recital soon, reading poems of her own composition. Beside being a elocutionist, Miss Waller has had success in writing child poems, a number of which are shortly to be published. Miss Warde is also planning the presentation of a three-act comedy at a local theater the latter part of this month, with the following pupils taking part: Misses Billie Hilton, Ruth Tweedy, Lydia Paterson, Bessie Reitz, Gertrude Pierson, Freda Tweedy, Marion Hadley and Messrs. Kenneth Chryst, Murray Tweedy, Duncan McReynolds and Newton Thompson.



A Few Minutes a Day for a Good Complexion

IS it worth that to you? There is a simple, sure way that costs little and if followed regularly will bring results.

Try this simple formula—

"A little CREME ELCAYA rubbed gently into the skin; then if you need color, a very little Elcaya rouge spread carefully over the cheeks before the cream is quite dry; and after that the film of face powder over all."

CREME ELCAYA

Is a delightful, non-greasy, disappearing toilet cream that makes the skin like velvet.

Your dealer has ELCAYA and has sold it for years. Ask him.

In Jars at 35 & 60c

James C. Crane, *Sole Agent*
Creme Elcaya Elcaya Rouge
Elcaya Face Powder
148 Madison Ave., New York.

Voice

MRS. JONES-SIMMONS, Voice.
Bel Canto. English Diction. Interpretation. Enunciation.
HOLBROOK BLANCHARD HALL. PHONE 10082

BLANCHE RUBY—Soprano
PRIMA DONNA OF THE ROYAL OPERA AT THE HAGUE.
Available for concerts and recitals. Pupils accepted.
Residence Studio, 984 Hoover St. Phone 52574.

DUPUY STUDIOS 110-111 Blanchard Building
CORRECT VOICE WORK.
Coaching in all languages and preparing singers for church, concert and opera.
EUGENE DUPUY, Director. MAUD REEVES BARNARD, Assistant.

MISS JESSIE WEIMAR
TEACHER OF SINGING AND SPEAKING VOICE.
Day coaching class, including lyric diction, body poise, breathing, voice culture.
131 Blanchard Bldg. Telephone 10082. Residence Phone.

Mr. and Mrs. Amon Dorsey Cain PIANO
Artistic Instruction. Studio, 320 Blanchard Hall. Phone 10082.

EMMA PORTER MAKINSON SOPRANO. Only teacher of Ruth Hutchinson, who won first prize in recent vocal contest, National Biennial of Federated Music Club, at Peterboro, New Hampshire.
Resident Studio, 227 North Rampart. Phone 55597.

John Smallman—329-330 Blanchard Hall
Baritone, Teacher of Voice
Conductor Los Angeles Oratorio Society

A. VAN PELT BARITONE.
Teacher of Singing and Dramatic Art.
311 Blanchard Hall.
PHONES: 10082; Main 6830; Res. 72959.

Piano

DUNNING SYSTEM
Of Improved Piano Study for Beginners and Advanced Students
(Leschetizky technique.)

This is to certify that—
Miss Isobel Tone I would recommend in most unqualified terms to one desiring a natural, enthusiastic teacher.
Endowed with an unusual musical education, and a personal charm which endears her to her pupils, the marvelous results of her teaching are much more to her praise than any trivial recommendation.
I counsel parents most fortunate who improve the opportunity of placing their children with Miss Tone. I assure them it is a RARE privilege.
(Signed) CARRE LOUISE DUNNING.

ISOBEL M. TONE, Normal Teacher
Classes now open. Studio, 638 South Alvarado Street.
For further information call 55373.

HERBERT DOUGLAS
CONCERT PIANIST AND TEACHER
Highly Recommended by
LEOPOLD GODOWSKY
For Earnest Students desirous of obtaining a thorough technical and musical foundation.
Studio Symphony Hall, Blanchard Building
311 St. Entrance. Address all inquiries to Room 300. Phone 10082.
Home Studio, 3134 Wilshire Blvd.. Phone Wilshire 2231.

MRS. PALMER T. REED PIANO HARMONY
FLETCHER METHOD FOR CHILDREN.
Studio, 1157½ So. Vermont Ave. Phone 53191.

KEITH K. MILLER PIANIST-TEACHER
PUPIL OF VERNON SPENCER.
Residence Studio, 1040 S. Van Ness. Phone West 5669. Saturdays, 817 Majestic Theater Building. 63792.

May McDonald Hope CONCERT PIANIST TEACHER
Blanchard Hall Phone 10082

Madame Lili Petschnikoff
2210 Highland Ave.
Tel. 579670.
While here will coach with pianists, professional and non-professional, wishing to perfect themselves in accompanying or playing sonatas for violin and piano with the artists.

Mr. and Mrs. Thilo Becker
PIANO—VIOLIN. 431 SOUTH ALVARADO. 53345.

EDITH LILLIAN CLARK Concert Pianist and Teacher
Studio 311-13 Blanchard Hall, Hollywood Woman's Club House. Residence 2611 West 7th St. Phone 5161585.

NIKO LINKOWA-CURRAN
PIANO. VOICE.
Diplomas from leading conservatories in Leipsig and Paris.
Studio days, Wednesdays and Saturdays. 331 BLANCHARD HALL. 10082.

A. De AVIRETT, Teacher of Piano
346 Blanchard Hall, Fridays.
At First National Bank, Long Beach, Cal. Home Phone 8484

JUAN AGUILAR TEACHER OF PIANO, ORGAN AND COMPOSITION.
923 MAJESTIC THEATER BUILDING. PHONE 61658.

MISS ANNE TULLY
Certified Pupil Mmes. Edouard de Reszke and William Shakespeare, Paris, London
PIANO AND VOICE CULTURE
Coaching Children for Stage Singing a Specialty.
Phone: Sunset Main 6830; Home 10082. Studio: 346 Blanchard Hall.

Violin, String Instruments

ADA GRUMBLING CONCERT VIOLINIST AND TEACHER
925 MAJESTIC THEATER BLDG. 10820.

ZOELLNER QUARTET WILL ACCEPT PUPILS
Kaspar Zoellner, Amandus Zoellner, Joseph Zoellner, Sr., Joseph Zoellner, Jr.
Summer classes now forming. Violin, viola, 'cello, piano and ensemble work. Unusual opportunity to study with world famed artists. All communications Zoellner Studios, 1308 Delesare Drive. Phone West 471.

Marie I. Chapin CONCERT VIOLINIST Available for Recitals and Club Programmes. Teacher of Violin. Cumnock School, will accept limited number of pupils at Residence Phone 579002. 715 Majestic Theater Building.

Charles E. Pemberton
Violin Instructor—Harmony and Counterpoint and Composition.
Studio—506-7 Blanchard Building, Los Angeles, Cal.



SIX BEAUTIFUL LOS ANGELES HIGH SCHOOLS

Music is an essential—the Schools have recognized it and two hundred and ten pianos have just been delivered by the Bartlett Music Co. to the Los Angeles Schools. Thirty of these are A. B. Chase Pianos.

ASK YOUR CHILDREN TO LOOK AT THESE PIANOS

A.B.CHASE

These pianos were selected by competent authority who took into consideration not only the wonderful tone quality and durability, but recognized the standing of the A. B. Chase Piano and its representatives, the Bartlett Music Co. It is a singular coincidence that the A. B. Chase and the Bartlett Music Co. were both established in 1875—making 44 years of continuous and successful business.

Don't Let Your Children's Education Stop at the School Door

Accept the Judgment of the School Board—Buy From the Old House

210 Pianos Must Now Be Sold in Homes—Player Pianos Included!

Great Sale Now On! 10% to 20% Discount! Don't Delay! Come Early!

"In the Heart of the New Shopping District"

410 W. Seventh **BARTLETT MUSIC CO.** 410 W. Seventh

MOROSCO'S

Tribute to the

SCHOOL

mile of the telegram.

HT LETTER
NION TELEGRAPH COMPANY
ERICA CABLE SERVICE TO ALL THE WORLD.

ST SEPT 30 1919

LOS ANGELES CALIF

D WITHIN THE NEXT WEEK AS WIRE TO PUT
T I HAVE TWELVE NEW PRODUCTIONS THIS
Y OTHER PUPILS WHOM YOU CAN PERSONALLY
LD AT PRESENT TIME PLEASE LET ME KNOW
Y DO AND WILL ENDEAVOR TO UTILIZE THIS
ELD BIG OPPORTUNITY I AM DOING THIS
OR YOU AND THE WAY YOU CONDUCT THE
THE UNITED STATES
OLIVER MOROSCO

In presenting these interesting pictures of successful students of the Egan School, it strikes me of much more importance to those interested to present one of the present successes of the school and offer equal promise for future prospects.

Miss Englar, under my personal direction, has received a thorough public education aside from her development in dancing, voice and foundation of technique in drama. Although she has appeared as Premier Danseuse with the National Grand Opera Co. here and in San Francisco and also at the head of my "California Beauties" dancing act on the Orpheum Circuit, she persistently kept up her studies until the time would come when she could make her New York debut. Through Mr. Morosco's interest and patronage, her opportunity has come and she is ready for her opportunity. She will appear in the production of "Lieng Longer Letty," the new vehicle Mr. Morosco has prepared for Charlotte Greenwood. Miss Englar is a Los Angeles girl, an Egan School product, with the stamp of "Made in Los Angeles" on her and her career will be worth while watching.

[Signed] FRANK C. EGAN.

SCHOOL
MUSIC—DANCING
Telephone

RT STUDIOS SCHOOL
YNE WOOD, Director.
A — LANGUAGES — DANCING
EXCELLED—OUR LOCATION IS IDEAL.
Alvarado. Phone 54444
day, Tuesday, Blanchard Hall. 10082

NEVIEVE HUBBARD
TEACHER OF EXPRESSION
Blanchard Hall, Los

ARDE DRAMATIC ARTISTE—
AVAILABLE FOR PROGRAMS
pictures, stage, ipeum. Teachers' course.
coached. Dialects and make-up taught.
Main 6830 432 Blanchard

OVELL TEACHER
INSTRUCTOR
Picture, Oratory, Operatic and Concert Depart
ior and Humorous Entertainer.
Blanchard Hall. 10082.

Voice

COGSWELL, Baritone
RT OF SINGING—
of Music U.S.C.
South Figueroa Street.
South 3430

TEACHER OF SINGING
Available for concerts and recitals.
Tone, and Pri. 331 Blanchard Hall.
10082. Res. 955 So. Alvarado. Phone 531

Ruzena Sprot
ol of Vocal Art
OPEN, at Blanchard Hall, 400-1-2.
t, Sight Reading and Harmony by
ration to the secretary, Miss Daniels.

ARLES SPARKS
ARITONE
LTURE AND SINGING.
EUROPEAN EXPERIENCE.
Cerrito Place, Hollywood. Phone 57407.
ona. Voice Trial, etc., by telephone, mornings

ER-KELLY, Baritone
Main 1945. Res. 2125 Hillcrest Drive.

NNIE WINSTON
CHER OF VOICE
chard Hall. Phone 10082. Home Telephone

LLO ENGEL
TINE, BUT ACCORDING TO INDIVIDUAL
g. Phone 64290. Call or send 25c for "The

R SOPRANO
Studio, 312-13 Blanchard
THE BRYSON
Studio Phone 10082. Res. Whitney

NEWCOME-PRINDEL,
CA'S OWN SOPRANO.
Pupils prepared for church singing and
Director of professional and amateur
THEATER BUILDING.

READ, Dramatic Sopra
R CONCERTS AND RECITALS.
UROPEAN OPERATIC EXPERIENCE.
1309 INGRAHAM
FIGUEROA ST. PHONE 21214.

N JONES (Tenor)
oncert artists, including Norina
or, the well-known Los Angeles
tic Theater Building. Phone 63793.

EGAN DANCER FOR BIG BROADWAY.

SECOND WIRES FOR CURTYNE ENGLAR TO APPEAR IN NEW SHOW.

The unusual distinction of being invited to make her debut as a dancer in a big Broadway show has just been conferred on Curtyne Englar, former pupil and now assistant teacher at Frank Egan's dramatic school, whose activities have heretofore been confined chiefly to the local social and artistic world. Manager Morosco wired Mr. Egan last week that he wished to have Miss Englar appear in his production of "Lieng Longer Letty," a descendant of the famous "So Long Letty," which received its original production on the local stage. Mr. Morosco also stated that if Mr. Egan had any other pupils whom he could personally recommend as being eligible he would endeavor to secure their services in one or the other of the twelve new productions which he is putting on this year.

Mr. Egan is preparing for a large series of performances to enable his pupils to become accustomed to professional activities, including an operatic production. The first of the performances will be October 5, three one-act plays, one a Chinese tragedy, "Dream Doors," by Olga Prinzlau; the second by a scenario writer of the Cecil de Mille staff, which will have its first public presentation; the third, "The Maker of Dreams," by Oliphant Downs. These will be given two different evenings. Practically all students in the school will have parts.

Mr. Egan has just leased his one-word play to William Gibson, who is now presenting the sketch, "Honeymooners." This so-called one-word play is a dramatic novelty—no character speaking more than one word at a time during the progress of the action. It has been translated into four foreign languages.

Hope-Rosenfeld Concert.

Two novelties of the programme to be presented by the Hope-Rosenfeld-Alter trio at their first concert October 16 at Blanchard Hall, will be the Wolf-Ferrari trio and a suite by Goldmark for piano and violin. Several new works will be introduced during the season of six concerts, by the ensemble organization. This is the third year for the trio, which was formed by May MacDonald Hope and which has had very unusual success.

The attractiveness of their programmes has grown chiefly from the intelligent interpretation given a variety of musical numbers representing the best schools in the art. Both Mr. Rosenfeld, the violinist, and Mrs. Hope, the pianist, have engaged in very extensive study abroad, and their work bears a very authoritative stamp. Mr. Alter is an excellent 'cellist who has devoted most of his life to the study of the higher branches of music, although professionally otherwise engaged.

Zoellner's First.

The first concert by the Zoellner Quartette will take place the 28th inst. They are to give a series of ten at the Ebell Club Auditorium, the first group of five running until the middle of December and the second group to start March 28. During the interim of three months the Zoellners will make a winter tour, covering the Middle West, and possibly even the eastern coast.

Their first series of ten concerts here was at the close of the past musical season, and the undertaking met with approval of those who were present at the events. There is every indication of large attendances at the coming concerts. The Zoellners have a repertoire which includes compositions of undisputed merit in modern ensemble literature, as well as classically established. The charm of their programmes has been the excellent way in which they were arranged to please and educate a higher musical taste.

Eastern Violinist.

Davol Sanders, formerly engaged in musical work in New York City and now head of the violin department of the colleges of music, University of Southern California, announces a programme to be given October 20 at Ebell Club House. Mr. Sanders was a dinner guest and soloist at the Gamut Club at the last monthly dinner, playing "Traumerei" (Wagner-Wilhelmj) and "Moto Perpetuo" (Ries.)

Defines "Cantillation."

Kelso Murdoch, who has specialized in instruction in readings with music, has been chosen to assume the direction of the dramatic department of the California School of Arts. Mr. Murdoch distinguishes between the expression, "musical recitation," and "cantillation," which latter is especially indicative of the method he supports. "'Cantillation' is a word coined some years ago by Isabelle Garghill Beecher," he said. "It is defined as a reading with musical setting. In order to overcome prejudice against the expression, "musical recitation," it was found necessary by reputable readers to introduce a more distinctive term."

Engel Writes on Singing.

S. Camillo Engel, well-known vocal instructor, has recently published a new booklet which he calls "The Spirit of the Art of Singing." According to his own statement, Mr. Engel does not offer this as a text-book on singing, but as a series of articles embodying the fundamental principles underlying teaching. Mr. Engel presents and develops the idea that singing, like all other action, is ruled by a two-fold energy—the spiritual and the material, the desire to sing being the spiritual energy and the production of the tone the material. When the singer has developed the mechanical vocal apparatus to such an extent that it acts as an efficient agent to convey the spiritual conception of the song to the material world, then and only then is he able to give himself up entirely, heart and soul, to the spirituality of singing.

In replying to the question "Why have we not singers with the vocal powers of celebrities of former times?" Mr. Engel quotes Dr. Wesley Mills and says, "It is because we do not, today, pursue right methods for a sufficient length of time." Mr. Engle's book is not something to be read hurrdiely and cast aside, but is well worth the serious consideration of any student of voice.

Rehearsals Start This Week.

Rehearsals of the Philharmonic Orchestra will be started Tuesday morning in Trinity Auditorium, and will be continued twice daily during the entire season of twenty-eight weeks. The opportunity of continuous rehearsals has been made possible through the generosity of W. A. Clark, Jr., the founder, who has stated his intention of endowing the Philharmonic for a period of five years.

The new members who are to take part in the initial rehearsal are Sylvain Noack, the concert master; Ilya Bronson, formerly solo 'cellist with the New York Philharmonic; Alfred Kasteer, harpist; Vladimir Drucker, trumpeter; A. B. Rickert, bassoonist; V. G. Geoffrain and Frank Jusseret, bass players; Vincent Schipilitti, oboist, and Frank Keimen and J. R. McCollister, bass players. All of these men are from the East.

The twelve pairs of symphony concerts planned will be given on Friday afternoons and Saturday evenings, October 24, 25; November 7, 8,; November 21, 22; December 5, 6; December 19, 20; January 2, 3; January 16, 17; February 6 7; February 27 28; March 19, 20; April 9, 10; April 30, May 1.

There will be fourteen popular concert programmes these to be given in two series of seven each. Each of these concerts will be given Sunday afternoon of the week that there is no symphony concert.

WOMAN'S ORCHESTRA STARTS REHEARSING.

The Woman's Orchestra resumed rehearsals Wednesday at Blanchard Hall with Henry Schoenefeld as director. Programmes have been arranged for the three morning concerts, and while the general policy of the organization remains unchanged various improvements have been made. Among other things the orchestra is to have the benefit of the symphonic library of the new Philharmonic.

The officers of the orchestra selected for the new season are Daisy Walters, president; Mrs. Cecil Frankel, first vice-president; Grace Dering, second vice-president; Beatrice Atkins, secretary; Alberta Zens, treasurer. The board of directors includes Mr. Schoenefeld, the officers, and Miss Lala Fagge, Mrs. Homer W. Glidden, and Miss Sadie Stanton. Committee chairmen appointed are as follows: Publicity, Bessie Fuhrer Erb, and Associate Membership, Mrs. Frankel.

Many prominent club women are co-operating and lending their influence toward the success of the unique organization, among them Mrs. Frankel, and Mrs. Mattison B. Jones, past Los Angeles district president of California Federation of Women's Clubs.

KINGSLEY CONCERT TODAY AT TRINITY.

The second Sunday afternoon concert will be given at Trinity Auditorium today by Dr. Bruce Gordon Kingsley. Amber Fay Haack, the young soprano, who has a voice of singular richness and expression, it is said, will make her first appearance in this concert. She is known to a wide circle of friends in this city. Gage Christopher, the basso-cantante, who directed community singing during the war, will also be heard. Dr. Kingsley will render organ numbers, prefaced by short interpretive remarks.

The programme is as follows: Organ, overture, "Tannhauser" (Wagner,) Dr. Kingsley; vocal, (a) Vissi d'Arte (from "La Tosca") (Puccini,) (b) "Love is Best of All" (Herbert,) Amber Fay Haack; vocal (a) "Vision Fugitive" (Massenet,) (b) "Young Tom of Devon" (Russell,) Gage Christoper; organ, "The Last Hope" (Gottschalk,) Dr. Kingsley; duet, "The Passage Bird's Farewell" (Hildach); organ, "Wedding March" (Jensen,) Dr. Kingsley; vocal, (a) "Before the Dawn" (Chadwick,) (b) "Spring Serenade" (Gilberti,) Amber Fay Haack; vocal (a) "Values," (Vanderpool,) (b) "Dany Deever" (Damrosch,) Gage Christopher; duets, (a) "I Would that My Love" (Mendelssohn,) (b) "May Bells" (Mendelssohn.)

ENGAGED::FOR::BIG::BROADWAY.

Dancer Whom Morosco will Feature.



Curtyne Englar.

FOR CITY WORKERS.

Pooling Center for Farm Produce, an Indiana Man's Idea.

A plan for reducing the high cost of farm produce to the employees of business houses and factories of the city has been suggested by Lewis Taylor general secretary of the Indiana Federation of Farmers' Association. Mr. Taylor would use the headquarters of the federation as a pooling center for the farmers to deliver their produce and for the employees of the industries through agents to buy the foodstuffs.

The plan, Mr. Taylor believes, would eliminate the food speculators and materially lower the cost to the consumer.

The farmers, he believes, will favor this method of disposing of their produce. Farmers, he pointed out, do not wish to lose the time required in selling to the consumer directly either from the curb on market or by peddling produce through the streets. He does not care to become the distributing as well as the producing medium.

To aid both the consumer and producer the federation might send out a field secretary, who could list the kind of produce and note when it will become available, Mr. Taylor said. The business and factory interests should appoint a representative who would attend to taking orders, collection and distribution of the foodstuffs. This plan of bringing the consumer and producer in closer contact with each other, Mr. Taylor believes, would be successful and would result in reducing materially the cost of living.—Indianapolis News.



Miss Jenivee Waller,
Pupil of Marion Warde, who is to appear in recital programme.

RECITAL OF CHILD POEMS.

Miss Jenivee Waller, a student of Marion Warde, will be heard in recital soon, reading poems of her own composition. Beside being a elocutionist, Miss Waller has had success in writing child poems, a number of which are shortly to be published. Miss Warde is also planning the presentation of a three-act comedy at a local theater the latter part of this month, with the following pupils taking part: Misses Billie Hilton, Ruth Tweedy, Lydia Paterson, Bessie Reitz, Gertrude Pierson, Freda Tweedy, Marion Hadley and Messrs. Kenneth Chryst, Murray Tweedy, Duncan McReynolds and Newton Thompson.



A Few Minutes a Day for a Good Complexion

IS it worth that to you? There is a simple, sure way that costs little and if followed regularly will bring results.

Try this simple formula—

"A little CREME ELCAYA rubbed gently into the skin; then if you need color, a very little Elcaya rouge rubbed carefully over the cheeks before the cream is quite dry; and after that the film of face powder over all."

CREME ELCAYA

is a delightful, non-greasy, disappearing toilet cream that makes the skin like velvet.

Your dealer has ELCAYA and has sold it for years. Ask him.

In Jars at 25 & 60c

James C. Crane, *Sole Agent*
Creme Elcaya Elcaya Rouge
Elcaya Face Powder
148 Madison Ave., New York.

Voice

MRS. JONES-SIMMONS, Voice.
Pub. Recitals. English Diction. Interpretation. Enunciation.
BLANCHARD HALL. PHONE 10082

BLANCHE RUBY—Soprano
PRIMA DONNA OF THE ROYAL OPERA AT THE HAGUE.
Available for concerts and recitals. Pupils accepted.
Residence Studio, 944 Hoover St. Phone 53574.

DUPUY STUDIOS 110-111 Blanchard Building
CORRECT VOICE WORK.
Coaching in all languages and preparing singers for church, concert and opera.
Andres DUPUY, Director. MAUD REEVES BARNARD, Assistant.

MISS JESSIE WEIMAR
TEACHER OF SINGING AND SPEAKING VOICE.
Now forming class, including lyric diction, body poise, breathing, voice culture.
228 Blanchard Bldg. Telephone 10082. Residence Phone.

Mr. and Mrs. Amon Dorsey Cain PIANO
Artistic Instruction. Studio, 320 Blanchard Hall. Phone 10082.

EMMA PORTER MAKINSON SOPRANO. Only teacher of Ruth Hutchinson, who won first prize in recent vocal contest, National Biennial of Federated Music Club, at Peterboro, New Hampshire.
Resident Studio, 227 North Rampart. Phone 55597.

John Smallman— Baritone, Teacher of Voice
228-330 Blanchard Hall Conductor Los Angeles Oratorio Society

VAN PELT BARITONE. Teacher of Singing and Dramatic Art, 211 Blanchard Hall. PHONES: 10082; Main 6830; Res. 72068.

Piano

DUNNING SYSTEM
Of Improved Piano Study for Beginners and Advanced Students
(Leschetitzky technique.)

This is to certify that—
Miss Isbel Tone I would recommend in most unqualified terms to one desiring a refined, enthusiastic teacher.
Endowed with an unusual musical education, and a personal charm which endears her to her pupils, the marvelous results of her teaching are much more to her praise than any verbal recommendation.
I consider parents most fortunate who improve the opportunity of placing their children with Miss Tone. I assure them it is a RARE privilege.
(Signed) CARRE LOUISE DUNNING.
ISOBEL M. TONE, Normal Teacher
Classes now open. Studio, 638 South Alvarado Street.
For further information call 55573.

HERBERT DOUGLAS
CONCERT PIANIST AND TEACHER
Highly Recommended by
LEOPOLD GODOWSKY
Those Students desirous of obtaining a thorough technical and musical foundation.
Studio Symphony Hall, Blanchard Building
Main St. Entrance. Address all inquiries to Room 300. Phone 10082.
Home Studio, 3134 Wilshire Blvd.. Phone Wilshire 2231.

MRS. PALMER T. REED PIANO HARMONY
FLETCHER METHOD FOR CHILDREN.
Studio, 1157½ So. Vermont Ave. Phone 53591.

KEITH K. MILLER PIANIST-TEACHER. PUPIL OF VERNON SPENCER.
Residence Studio, 1308 S. Van Ness. West 5603. Saturdays, 817 Majestic Theater Building. 63792.

May McDonald Hope CONCERT PIANIST TEACHER
Blanchard Hall Phone 10082

Madame Lili Petschnikoff
2210 Highland Ave.
Tel. 579670.
While here will coach with pianists, professional and non-professional, wishing to perfect themselves in accompanying or playing sonatas for violin and piano with the artists.

Mr. and Mrs. Thilo Becker
PIANO—VIOLIN. 431 SOUTH ALVARADO. 53545.

EDITH LILLIAN CLARK Concert Pianist and Teacher
Studios, 312-13 Blanchard Hall, Hollywood Woman's Club House. Residence 5811 West 7th St. Phone 518585.

NIKO LINKOWA-CURRAN
PIANO. VOICE.
Diplomas from leading conservatories in Leipzig and Paris.
Class days, Wednesdays and Saturdays. 331 BLANCHARD HALL. 10082.

A. De AVIRETT, Teacher of Piano
346 Blanchard Hall, Fridays.
1st National Bank, Long Beach, Cal. Home Phone 8484

JUAN AGUILAR TEACHER OF PIANO, ORGAN AND COMPOSITION.
625 MAJESTIC THEATER BUILDING. PHONE 61658.

MISS ANNE TULLY
Graduate Pupil Mme. Edouard de Reszke and William Shakespeare, Paris, London
PIANO AND VOICE CULTURE
Coaching Children for Stage Singing a Specialty.
Phone: Sunset Main 6830; Home 10082. Studio: 346 Blanchard Hall.

Violin, String Instruments

ADA GRUMBLING CONCERT VIOLINIST AND TEACHER
625 MAJESTIC THEATER BLDG. 19820.

ZOELLNER QUARTET WILL ACCEPT PUPILS
Joseph Zoellner, Amandus Zoellner, Joseph Zoellner, Sr., Joseph Zoellner, Jr.
Violin lessons now forming. Violin, viola, 'cello, piano and ensemble work.
Rare opportunity to study with world famed artists. All communications Zoellner Studios, 1308 Delaware Drive. Phone West 471.

Jessie I. Chapin CONCERT VIOLINIST Available for Recitals and Club Programmes. Teacher of Violin. Cumnock School, will accept limited number of pupils at 715 Majestic Theater Building.
Residence Phone 579002.

Charles E. Pemberton
Violin Instructor—Harmony and Counterpoint and Composition.
Studio—506-7 Blanchard Building, Los Angeles, Cal.



SIX BEAUTIFUL LOS ANGELES HIGH SCHOOLS

Music is an essential—the Schools have recognized it and two hundred and ten pianos have just been delivered by the Bartlett Music Co. to the Los Angeles Schools. Thirty of these are A. B. Chase Pianos.

ASK YOUR CHILDREN TO LOOK AT THESE PIANOS

A.B. CHASE

These pianos were selected by competent authority who took into consideration not only the wonderful tone quality and durability, but recognized the standing of the A. B. Chase Piano and its representatives, the Bartlett Music Co. It is a singular coincidence that the A. B. Chase and the Bartlett Music Co. were both established in 1875—making 44 years of continuous and successful business.

Don't Let Your Children's Education Stop at the School Door

Accept the Judgment of the School Board—Buy From the Old House

210 Pianos Must Now Be Sold in Homes—Player Pianos Included!

Great Sale Now On! 10% to 20% Discount! Don't Delay! Come Early!

"In the Heart of the New Shopping District"

410 W. Seventh BARTLETT MUSIC CO. 410 W. Seventh

The Times Literary Page Books and Their Makers

"SPANISH DOUBLOONS."

A Humorous Yarn Recounting Adventures of a Treasure Hunt Interrupted by Real Pirates, on a Lonely Pacific Island.

All those who would embark on the good ship Romance, headed for the Islands of the Blest, will receive with glad acclaim "Spanish Doubloons," by Camilla Kenyon, a new California author. (Bobbs Merrill.) The yarn has for its setting Leeward Island, a lonely outcrop of rugged sea-washed rock in the Pacific.

The central figures—for there is no one central figure—are two middle-aged, weakly strong-minded dames, a jolly red-haired girl who tells the story, a dour Scotchman, a young Briton, scion of a stately manor house, but a second son, who is such a "love of a lad" that the heroine bemoans not being twins so that she could marry him as well as the man of her first choice.

There is also a band of hard-drinking, bloodthirsty, rough-speaking pirates, regular devils, you know. The characters stand out with vivid reality. There is not a stick in the bunch. From Crusoe, the derelict dog found on the island, to the garrulous Mr. H. H., the characters are as amusing a band as the most exacting reader might wish. Even Cookie, the colored gemman who presides in the kitchen, sticks in the memory like a bur to a sheep's fleece.

The publishers proclaim this as a second Treasure Island, but the reviewer can't see it in that light. While there is a flavor to this yarn that is redolent of "the days of old, the days of gold, the days of the Spanish Main," it is so palpably and intentionally a burlesque as to make comparisons in this case even more odious than usual.

The action of this thrilling and adventurous romance is continuous. The plot, while not even pretending to originality, is worked out along original lines. There is a humorous glint in the author's style that adds much to the reader's pleasure.

The old story of a dying sailor with the secret of a hidden treasure gasped out at the last in fragmentary details forms the basis of the plot. The identity of the treasure island is readily recognized but the location of the cave in which the treasure is secreted and of the grave which must be found proves difficult.

When the treasure seems almost within reach and expectations are at fever heat, it develops that the bulk of the loot has been discovered and appropriated by the republic of Santa Marina, nothing but the old copper-bound chest which had once held the gold remaining. The anticlimax comes, however, when—but read the tale yourself and find out.

Thus the author takes all the stock ingredients and from this age-old recipe concocts her story. To one dying sailor with a secret on his chest add one island, one or more caves, a skull and cross bones, a grave or two, one medium skeleton, one gold crucifix, one sunken ship, one treasure chest, several pirates, plenty of firearms, a bottle or two of rum, and sufficient love interest to give coherence. To this the author has added, by way of flavor, a keen sense of humor and a unique appreciation of the fun of the game, and thus has produced a lively, colorful yarn.

The slip covers give the following account of the author, written by herself: "I was born in San Francisco with a family background of the 'Early Days.' Ill health kept me from school and threw me on my books as my only resource. I could always read, although I am sure I don't know how I learned. Apparently I lacked all feminist proclivities, for I scorned girls' books and, instead, reveled in tales of adventure.

"For sea stories, particularly with a buccaneering flavor, I had and have an abiding love. Perhaps this is because I was brought up on a tale—whether truth or legend I am still not clear—of an ancestor, a soldier of fortune by profession, who when business was slack eked out a living as a freebooter, though of course after the fashion of a perfect gentleman. I sometimes think that the soul of the old adventurer may have ensconced itself by mistake in my earthly frame, and being denied all other forms of activity may have endeavored to escape in 'Spanish Doubloons.'"

POLITICS AND POETRY.

A recent dispatch from Portland, Me., announces that John Kendrick Bangs, author and lecturer, will be a candidate for Representative in Congress to succeed Congressman Lewis B. Goodall. Mr. Bangs recently returned from France, where he had been occupied with war work, and is now busily engaged on the final proofs of his new book of poems, "The Cheery Way."

This is Mr. Bangs's second venture in politics. Several years ago he ran for Mayor of Yonkers, and the result was his amusing book, "Three Weeks in Politics." What literary product may be forthcoming from this Congressional campaign and from his term in Congress, if he is successful at the polls, offer wide opportunity for lively speculation.

Setting Mamma Right.

Mother looks into the nursery just as little Herman kisses his sister.

"It is pleasant to see how you love each other!"

Herman: Oh, no, mamma, we are playing at papa and governess. —[Kaspar Stockholm.

RAMSEY MILHOLLAND by Booth Tarkington

Ramsey, a Penrod growing beyond Seventeen, a typical American youngster, brought an Experience with him to college. But the times brought stirring tests and powerful emotions. Before them the Experience was forgotten, and in the light of them the real woman, neglected, unnoticed, until now, was revealed.

A book that is full of the Tarkington humor and understanding of American human nature.

At all bookstores, net, $1.50.

DOUBLEDAY, PAGE & CO.

Astral Projection

Can you project your astral body? Would you like to know how? Read

Modern Psychical Phenomena

By Hereward Carrington, Ph.D.

Price $2.50 net.

This book contains many striking facts, and is fully illustrated by photographs and drawings throughout. A timely and important new book!

Dodd, Mead & Company

Publishers New York

CASH PAID FOR BOOKS

Highest prices paid for single good books and complete Libraries. Calls made anywhere. Specially wanted: 11th Edition Britannica; Jewish and Catholic Encyclopedias; sets of Mark Twain, Kipling and other fine sets.

POWNER'S BOOK STORE

Phone 60418. 342 S. Spring St.

Ability

—The ability to be different—the ability of a *Book Store* to be different—of what does *that* consist?

—It might consist of a number of things—for instance—

—A definite knowledge of whether or not the book which you have been looking for can be obtained—and a willingness to obtain it—

—A thorough acquaintance with authors and their books, to make suggestions in abeyance to your moods—

—A comprehensive view of the literary world—a tactful censorship of new arrivals therein—and a prompt presentation of the worthwhile only—

—In such matters as these and many others, you may telephone, write or pay a personal visit to that Different Book Store of Bullock's with equal satisfaction as to its ability to be different—

—P.S.—Even those beautiful Mosher Books alone lend an atmosphere of difference to That Different Book Store of Bullock's. Have you seen them? —*Second Floor.*

Bullock's Los Angeles

Pirates and Hidden Treasure.



Camilla Kenyon,

California author, who concocts interesting tale of adventure in tropic seas.

"MR." PUNCH'S HISTORY OF THE WAR.

"There are nine and twenty ways
Of inditing tribal lays,
And every single one of them is right."
—[Kipling.

There is fully as much truth as poetry in the above, and it is equally true that there are numberless ways of writing history.

London Punch has found a new one, for "Mr. Punch's History of the Great War," published in this country by the Frederick A. Stokes Company, is a unique example of a history composed of running monthly comment, contemporaneous with the events touched upon, illuminated by sparks of wit, flashes of humor and clear and anon by a touch of grim irony.

Here we have the war from start to finish as "Mr." Punch saw it. Not a formal, scientific or military history, not yet a comic history, but nevertheless a history that visualizes in a vital way the drama of death and destruction as it was waged for fifty-one interminable months.

In the prologue "Mr." Punch tells us that when the first shock of the war came he seriously considered putting up his shutters on the theory that humor could have no place in such a tragic period. But this view was soon dispelled, for from the "Tommies" themselves came Punch's cue.

These seemingly phlegmatic, matter-of-fact Britishers, from the outset to the end of the conflict, refused to take life too seriously. They still wanted their little jokes just as they wanted their small beer and their 'baccy." So Punch continued publication and even in England's darkest hours, with her soldiers being cut down by tens of thousands, with her homes and her schoolhouses made the object of more and more frequent Zeppelin attacks, with food growing scarcer and scarcer, and with calamity and defeat everywhere threatening, the great humorous journal was read and chuckled over just as in the days of peace and prosperity.

In this bulky volume, which is profusely illustrated with some of the leading cartoons that appeared in Punch during the war, we get a glimpse here and there of the real character of the Briton. Here is depicted his bulldog grit, and his deadly determination to "carry on," and over the whole is a light play of fancy that gives color and life to the part played by the British "Tommy" on land and the British "Jackie" on sea.

The book contains some earlier cartoons of historic value, with a flash of the prophetic. Among these is one showing the presentation by Mr. Punch to the King of Prussia, in May, 1864, of the "Order of St. Gibbet;" of France on her knees defying Germany in 1871 and again on September, 1873, of France standing in an attitude of grim defiance saying to Germany, "Au revoir! We shall meet again."

Of cartoons visualizing the tragedies o fthe great war, none is more startling than that of little Belgium, standing with his back to the gate marked "No thoroughfare," while the burly Hun, with sausage hanging from his capacious pockets and a great war club in his hands, rushes on to crush his tiny opponent. The edies of the great war, none is more story.

Another remarkable cartoon is of a German officer with sword in hand driving a mother and her two clinging children before him while he heroically proclaims "God (and the women) Our Shield."

German frightfulness is visualized in the cartoon entitled "The Flight that Failed." A German aviator returns to the Kaiser and reports his failure to kill a number of babies with his bombs.

The Emperor: What! No babes, sirrh?

Aviator: Alas, sire, none.

Emperor: Well, then, no babes, no iron crosses.

The Crown Prince's failure at Verdun is shown in the drawing of a bristling wild boar with his snout firmly gripped in a steel trap which is labeled "Verdun" with the subcaption, "Held."

The faith of the British officer in the will of "Tommy Atkins" to "carry on" is shown in the casual remark of an officer returned from the front: "Atkins is really at his best when an ordinary mortal might be contemplating desertion or suicide."

The philosophy of Tommy Atkins is shown in the following, contributed to the pages of Punch from the front:

"If we're standin' in two feet o' water, you see,
Quite likely the Boches are standin' in three;
An' though the keen frost may be ticklin' our toes,
'Oo doubts that the Boches' 'ole body is frose?

"So 'ere's our philosophy simple an' plain:
Wotever we 'ates in the bloomin' campaign,
'Tis balm to our souls, as we grumble an' cuss,
To feel that the Boches are 'atin' it wuss.

Mr. Punch pays his respects to Ireland in a cartoon showing a prosperous Irish farmer with his pipe in hand addressing his priest, thus: "And what about the war, your Riverence? Do you think it will hould?"

During the period of the war, prior to the entrance of the United States, there are a number of sarcastic references to this country, particularly one entitled "Hamlet U. S. A.," in which President Wilson, on the "ramparts of the White House," is pictured as saying, in despair,

"The time is out of joint, O cursed spite,
That ever I was born to set it right!"

while ex-President Roosevelt, off stage, sadly agrees in a heartfelt "That's so."

The changed attitude toward America is revealed in May, 1918. Here Mr. Punch tells of Americans pouring into France at the rate of 250,000 a month and of how they have shown their fighting mettle at Cantigny, a small fight, but one of great importance, as it "showed their fighting qualities under extreme battle conditions."

The attitude of British labor and capital is the subject of a striking drawing picturing the two great lions, one with a silk hat of the conventional style, the other with a sport cap, side by side, with this caption, "Unaccustomed as I am to lie down with anything but a lamb, still, for the sake of the public good——"

The closing cartoon, "The Ghosts of Versailles," reveals the brutal, sullen, unrepentant Hun, clad in his gold lace and spiked helmet, signing the Peace of 1919, while standing behind him we see the wraiths of the Old Emperor, Von Moltke and Bismarck.

This history is a purely British document. It visualizes the Briton's point of view and since it may be assumed to be the result of spontaneous expression, is undoubtedly more reliable than a studied historical narrative, written with a weather eye to the niceties of diplomatic and international obligations.

BOOK NOTES.

A New Publishing House.

The new publishing house of Scott & Seltzer, with offices at 5 West Fiftieth street, New York, has been organized. The firm is composed of Mr. Temple Scott and Mr. Thomas Seltzer, both men of high standing in the publishing world.

The King Pleased.

His Majesty the King of England has been pleased to accept the record of Marie Corelli's war work, a book of essays entitled "My 'Little Bit,'" and has expressed his thanks to Miss Corelli. The book was published in America by George H. Doran Company on September 10.

More of Creel Criticism.

George Creel's new book, "Ireland's Fight for Freedom," is dedicated to his wife, Blanche Bates Creel, "who has long begged me to give up controversy in favor of 'nice, unargumentative things like books.'" The "nice, unargumentative' field chosen by Mr. Creel is being demonstrated at present by the lively battle which is waging around his volume. It has met with the most bitter condemnation and the most exalted praise, but no one—as usually happens with anything pertaining to Ireland—seems to be able to keep quiet about it. The New York Times finds it full of "curious inconsistency," "one-sided," etc., while the New York Tribune declares it "the best concise treatment of the question which we know." All of which depends on the point of view! Meantime, a second large edition is being bound, and a third printed, to fill one large order from a patriotic Irishman.

"Heredity and Environment."

The Princeton University Press is publishing this month a third edition of Edwin Grant Conklin's "Heredity and Environment in the Development of Men." This is the sixth large printing of the book since the first edition appeared in 1915. It has also been translated into Japanese and French. This latest edition has been revised, and much new material added.

Horace vs. Untermeyer.

Louis Untermeyer has turned juggler. In his "Including Horace," which Harcourt, Brace and Howe expect to publish shortly, he balances Horace while keeping one theme, two methods and a score of schools of poetry in the air. The volume starts with a precise translation of "Integer Vitae," followed by some twenty versions of translations such as would be made by poets ranging from William Shakespeare and Carl Sandburg to A. C. Swinburne, The Imagists and many others, including Irving Berlin! The rest of the book consists of a series of light-hearted paraphrases of the other odes, and forms a companion volume to Mr. Untermeyer's earlier parodies—"—and other Poets."

When the Prussians Came.

Mme. Laura de Gozdawa Turczynowicz, author of "When the Prussians Came to Poland" (Putnams,) declares she is the only woman member of a European Cabinet. Mme. Turczynowicz, who was known in the days of monarchies as Countess Turczynowicz, has just been appointed Commissioner of Charities by the new Lithuanian government, and has returned to America after, six months abroad, to aid the National Lithuanian Council in its efforts to secure recognition at Washington.

Answers of Pupils.

"Bigamy is when a man tries to serve two masters."

"The law allowing only one wife is called monotony."

"The liver is an infernal organ of the body."

"The priest and Levite passed on the other side because the man had been robbed already."

"Soldiers live in a fort; where their wives live is called a fortress."

"A buttress is the wife of a butler."

"A schoolmaster is called a pedigree."

"Pillgree means a list of your descendants."

"The wife of a prime minister is called a primate."—[London Spectator.

CURRENT FICTION.

"Patty and Azalea."

The clever, the inimitable, the omnipresent Carolyn Wells is evidently a syndicate. She writes jingles and rhymes that are full of witty turns and clever quips; she ranges from thrilling detective stories to droll disquisitions on all manner of subjects and she writes the "Patty" books and the "Marjorie" books. Writes them by the dozens and sells them by the thousand. Children, especially girls in their early teens, are supposed to cry for and over this juvenile pabulum and there is no doubt of their popularity.

It is difficult for a staid reviewer with a bald head and a game leg to put himself in the proper frame of mind to review "Patty and Azalea," by Carolyn Wells (Dodd, Mead & Co.) He doesn't know how to do justice to it, and he doesn't see how injustice can be done to such an amazing book. If this is what the feminine portion of the rising generation dotes upon, the world will surely be in its dotage when the rising generation has risen.

"Patty and Azalea" is the seventeenth of a "Patty" series in which Patty successively has friends and romances and blossoms and pleasure trips and motor cars and suitors and a fortune and ever so many other things. They are all "perfectly darling" books, the slip cover says so; books over which girls "weep buckets" and pronounce "fascinating."

In this particular member of the series Patty is pictured as a pink china matron with a rose-garden husband, whom she constantly refers to as "My lord and master." This noble lord has a western cousin, Azalea, whom he has not seen since she was a baby, and the altogether sweet and charming Patty decides to invite this unknown cousin to leave the wild and woolly West and come to the East for a visit.

Azalea comes. She is like no western girl the writer ever saw, but she fulfills the purpose of the story to a tee.

She is uncouth, ill-bred, badly dressed and worse behaved. How she develops into the "perfect lady" of the last chapter is told with Miss Wells's usual pep and go, making a story in which there is no dearth of incident nor lack of action.

If some old-fashioned folk prefer to recommend "Little Women" and the "Wide, Wide World" to these very up-to-date productions it will in no wise hurt the sale of the "Patty Books."

"The Charm School."

A subtly satiric, delightfully humorous story is "The Charm School" (Harper) by Alice Duer Miller. The plot is absurd by intention; the characters, from the ambitious Mrs. Rolles and her too docile daughter to the irascible banker, Mr. Johns, make an ensemble difficult to match.

Austin Bevans, endowed with "a feeling that he was going to make a lot of money some day," despite his cherubic good looks and his lack of influence, unexpectedly becomes the owner of a girls' school near New York, left him by a maiden aunt. Determined to win a competence in the shortest possible time so that he may win for his life companion the charming and refined daughter of the ambitious Mrs. Rolles, Austin decides that he will make the school a money-maker by conducting it on new and original lines. "Parents," he reasons, "want girls made into charming women—marriageable women. Parents don't dare to say this. They talk a lot of bunk about cultivation and womanliness, but what they really mean is attractiveness—they want their daughters to be charming and have beaux. Well, my scheme is to meet the parents half way. To come out boldly and say that the object of my school is to teach charm. And, by heavens, I'll teach them—have 'em taught, that is."

So this young man, an entrancingly handsome one, starts out to put his plan in operation. The complications he meets, his skillful management of the parents, the romantic aloofness that so fascinates his young lady pupils, and the trouble he has with the recalcitrant Elise, who insists on falling in love with him and in publishing this love to the four winds of heaven, make a tale that is designed to drive dull care away and leave the reader with a broad grin on his countenance.

The two school-teachers, the highbrow Miss Hayes and the totally incompetent and befuddled Miss Curtis, are only two of the delightful caricatures that adorn the pages of this clever book. The seemingly sweet and docile Elise, gifted with the wisdom of the ages in sex affairs, is a character worthy of much pondering on the part of the young people of both sexes who have the good fortune to read this book.

A Hawaiian Tale.

"Sorcery," by Francis Charles MacDonald (The Century Company,) is a highly imaginative story with the Hawaiian Islands for its setting. The love story of two girls with Hawaiian blood in their veins is unfolded in a series of melodramatic events that race along at the speed of a high-powered motor car.

The plot turns on the ancient native superstitions of the island. A married woman, who covets the lover of her friend, visits a native sorcerer and bribes him to use his devilish occult powers on her rival. She succeeds, for, in obedience to the working of that law, which modern psychology describes as the law of suggestion, the relentless pressure of a strong alien will brought to bear on the subconscious self of a weakey will, the victim succumbs.

The author has succeeded in producing the tropic atmosphere of the island and gives us a glimpse of one phase of life as it is lived in our Pacific outpost.

The characters play their parts with varying degrees of reality. The tale should appeal strongly to those who are looking for something to cause nervous chills and deep green shudders. It is, in fact, a grisly yarn well told on the whole and closing with a fine bit of irony.

Two Books on Angling.

That ever-increasing tribe of anglers, who, whether their periods of recreation be short or long, delight to hie themselves to the haunts of the finny denizens of ocean deeps or the rushing shallows of mountain brook or lowland stream, will find in two books just issued from the press of Stewart & Kidd Company, Cincinnati, much that is both informative and delightful concerning the gentle art of angling.

"Fishing Tackle and Kits," by Dixie Carroll, is packed from cover to cover with useful hints as to tackle and kits, also much that will appeal strongly to the romantic and sentimental side of those who love this ancient and honorable pastime, which the immortal Izaak Walton has clothed with an antiquity that reaches back into the first glimmerings of known history. The author, who is the editor of the National Sportsman Magazine and fishing editor of the Chicago Daily News, is qualified to speak on the subject, and while he has devoted much space in the book to hunting, he has stressed what all real sportsmen hold as the first tenet of their creed—in fishing to "throw the little fellers back," and in hunting to bag only a reasonable amount of game and to give the game a sporting chance.

"Bass, Pike and Perch," by Dr. James A. Henshall, author of "The Book of the Black Bass" and "More About Black Bass," has contributed to the literature of the piscatorial art in this, his latest book, a volume that every lover of the "gentle art of angling" will want on his five-foot shelf.

This book is a comprehensive work on American game fishes. It describes in detail ninety species and varieties of game fishes inhabiting fresh-water lakes and streams east of the Rocky Mountains and also of those to be found in the marine and brackish waters of the Atlantic and Gulf coasts. The author's treatment of the art of angling on the whole is delightful. Not the least valuable feature of the book is that it will become a practical text-book for all who love to whip the streams for game fish. The best bait and the proper artificial fly to use under given conditions will prove invaluable to the novice and will be appreciated by the experienced.

The books are well printed, the type being large and easily read and the binding substantial and attractive.

A Coryzatic Word.

We never run across the word "hebdomadal" without thinking of a cold in the head.—[Boston Transcript.

YELLOW MEN SLEEP

By JEREMY LANE

A full of action seasoned A thrilling love story China and America. Involving U. S. Secret Service men amazingly crafty and desperate Chinese conspirators an American girl held a princess and a prisoner in gorgeous secret empire the Desert of Gobi. Price $1.60.

THE CENTURY CO.

By the Author of "Slippy McGee"

A WOMAN NAMED SMITH

By Marie Conway Oemler

A GOOD novel for any body, any time, where. A two-handed story, a haunted house, of bright comedy set in delightful Southern (A Century book. All sellers. $1.60.)

Three BIG Little Books by Robert L. Owen

U. S. Senator from Okla.; Master-Builder of the Federal Reserve Act

"Foreign Exchange"
A lucid explanation of a subject which every citizen should understand—and very few do.
Price 75c.

"Where is God in the European War?"
A statesman's logic applied to the great lessons of the war.
Price 60c.

"The Federal Reserve Act"
The very facts you have wanted about the measure that achieved such extraordinary results during the war. Price

FROM the pen of one of our foremost national figures these three little volumes set forth plainly and concisely three topics of vital importance to every citizen who has his national life at heart.

At All Book Stores Published by THE CENTURY CO. 353 Fourth Avenue New York City

The House of a Million Books

A Veritable London Book Shop In the Heart of Los Angeles.

Featuring this week:

UNIVERSITIES DICTIONARY, 1248 pages, published at $4.00, $2.00.

Also the following California items:

"WILD APPLES," a California story published by Doran at $1.50, $0.

"THE HIVE," by Will Levington Comfort of Los Angeles. Published at $1.50.

"A SOUL'S TRAVEL AMONG THE FLOWERS," a study in reincarnation by Mary E. Stevenson; The Master Thought Library, pub. at $1.00, $0.

"THE CHRISTIAN ATHLETE," a sermon story by Aquilla Webb, Pastor of the First Presbyterian Church, Los Angeles. Published at $1.00, $0.

HISTORY OF THE BENCH AND BAR OF CALIFORNIA, by Oscar T. Shuck, 1152 pages. Published at $6.50. $3.00.

HISTORY OF SAN DIEGO by Wm. E. Smythe, 736 pages, pub. at $3.00, $1.

These items are new. We carry the largest collection of New and Second-hand books in America. Stores in Los Angeles, Chicago (2,) Cleveland and New York.

POWNER'S BOOK STORE

(We Buy Libraries.) 342 South Spring Street.



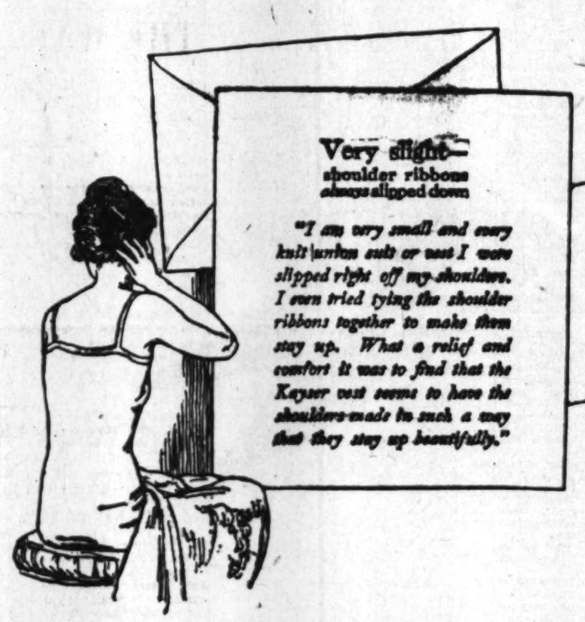
A hundred women tried them first

Slender—short—stout—tall—each had a chance to tell what had always been her underwear complaint



Tall and stout
—had never been able to get under-suits to stay closed

"As I am a rather large woman, it seemed nearly impossible to get a knit union suit which would stay closed. The Kayser union suit you sent me is the first one I have ever worn which is made with a seat that stays closed."



Very slight—
shoulder ribbons always slipped down

"I am very small and every knit union suit or vest I wore slipped right off my shoulders. I even tried tying the shoulder ribbons together to make them stay up. What a relief and comfort it was to find that the Kayser vest seems to have the shoulders made to such a way that they stay up beautifully."

Full shoulders
—arms require a roomy arm size—had never been able to get it

"My shoulders are rather plump and every knit under-suit I bought I would have to cut a bit out of the arm. That suit you sent me is the first one I ever had with a sufficiently large arm size and oh, how nice it felt!"



Tall and slender
—exceptionally hard to fit

"I am also 5ft. and had never before been able to get a knit under-suit which fitted me. If it was long enough, it would be too wide—if narrow enough, it would be too short. How delighted I am to know that now, at last, I can get under-suits cut so that they fit perfectly."



SOME women had always had trouble in getting a knit cotton or lisle under-suit roomy enough at the hips—some never could get the shoulder bands to stay up—some had never been able to get a knit suit that stayed closed—there were other complaints—a hundred of them!

Could so many wrong things ever be remedied?

Determinedly Julius Kayser set to work. Started at the very beginning. Tested, ripped, and worked, again and again, to get knit underwear just right for women.

For just as Kayser SILK *Underwear, Kayser Silk Hosiery and Kayser Silk Gloves are the best that can be made, so should Kayser* KNIT *Underwear be the best knit underthings a woman could get.*

And eventually a hundred knit union suits and vests were ready for their final test!

They were sent to a hundred women—slender women, stout women, women large at the hips, women narrow at the shoulders.

• • •

Out of the enthusiastic letters that came to us, we have selected these letters from five women. Read what their particular difficulty was and how it was overcome in a Kayser Knit garment.

Then go to your favorite department store and look at a Kayser Knit union or vest. Wear it! See how *your* underwear difficulty is solved. JULIUS KAYSER & Co., New York City.

Short and stout
—could never get a union suit large enough at the hips

"My pet underwear complaint has always been that I never could get knit garments which did not bind me at the hips. I quite expected Kayser's to do the same. Imagine my surprise and delight when I found that it was shaped so as to be extremely comfortable in this respect. Hereafter you may be sure I'll always wear a Kayser Knit garment."



Kayser

KNIT UNDERWEAR

Marvelfit

Registered and Patented

COPYRIGHTED, 1919, BY JULIUS KAYSER & CO., NEW YORK, MAKERS OF SILK GLOVES, "ITALIAN" SILK UNDERWEAR, SILK HOSIERY, KNIT UNDERWEAR

BLUEBEARD NOT YET CONVICTED.

French Judge has Hard Time with Clever Prisoner.

Man is Held for Murder of Thirteen Sweethearts.

But Police Have Failed to Find a Single Body.

[A. P. FOREIGN CORRESPONDENCE.]

PARIS, Sept. 10.—Little headway has been made in the case of Landru, "the Gambais Bluebeard", as the French papers term him, who is charged by the police with being responsible for the disappearance of thirteen women to whom he had promised marriage.

The police have been investigating for four months and four times a week Landru is taken from the prison of La Sante to the office of Judge Gonin whose questions as to the fate of the thirteen women elicit from Landru evasive and at times very witty responses. They have got as far as sweetheart number three and Landru's flippant replies have nearly driven the judge to nervous prostration.

Yesterday the judge announced that he was going for a holiday. Landru immediately chipped in with the request that he, too, be permitted to take a vacation as the regime of La Sante did not agree with him. Might he not be allowed to go to his villa at Gambais and hold himself at the disposition of the court? It was from Gambais villa that Landru's future spouses disappeared never to be heard of since.

Judge Bonin was asking Landru this week how it was that his son who assisted him in removing the furniture of three of his fiancees did not make queries when moving that of Mrs. Guillin, the third removal of furniture in six months. "Did he not find it strange?" asked the judge.

"My children obey my orders, they do not discuss them", responded Landru, "I have my misgivings as to the way you bring up your children, judge," he added sententiously.

Landru contended that he had an order from Mrs. Guillin, drawn up in legal form giving him full power of attorney to administer her property. "This document was not found among your papers, therefore, I must conclude that it never existed," said the judge.

CROOK IS CLEVER.

"And as you and your police, with all the means at your command, are unable to find Mrs. Guillin, I must therefore conclude that she never existed," countered Landru.

Not one vestige of the missing women has been found and the charge of murder against Landru is growing weaker. There is no "corpus delicti". The villa at Gambais has been ransacked by the police and ponds in the vicinity of the villa have been drained, but it would appear that the women have vanished into thin air. To question as to the probable whereabouts of the missing women, his relations with them prior to their disappearance, Landru invariably replies: "I am a man of the world, I cannot betray the confidence of women".

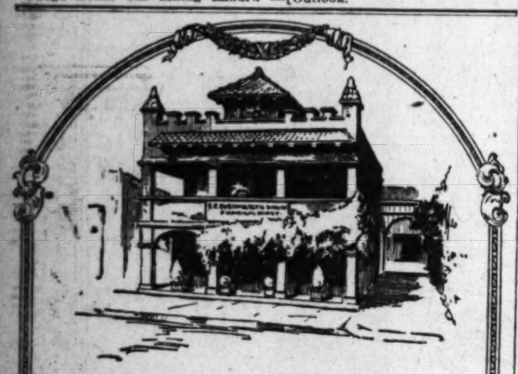
He Had To Think.

The lawyer was crossexamining a witness to a robbery. "When did the robbery take place?" he asked.

"I think—" began the witness.

"We don't care what you think, sir. We want to know what you know."

"Then if you don't want to know what I think, I may as well leave the stand. I can't talk without thinking. I'm not a lawyer."—[Outlook.



The Essentials of a Difficult Profession

No business or business man gets very far without a vision—a picture of what must be done and why.

It has always been the purpose of this institution to render a ready and sincere service, to exercise a ready tact, able to co-ordinate details so as to obviate any misunderstanding or annoyance.

But, above all—there must be high integrity—a sense of honor that cannot take undue financial advantage of any patron. On the above principles the success of this institution is based.

E. E. OVERHOLTZER SONS Co.
Funeral Directors
1236 SO. GRAND AVE.



"California Syrup of Figs"

For a Child's Liver and Bowels

Mother! Say "California," then you will get genuine "California Syrup of Figs." Full directions for babies and children of all ages who are constipated, bilious, feverish, tongue-coated, or full of cold, are plainly printed on the bottle. Children love this delicious laxative.

AUTHORS IN THE ADIRONDACKS.

Favorite Haunt of Emerson, Lowell and Agassiz.

Former Poets and Scientists Camped Together.

Notable Club Formed at Follensbee Pond.

A story of how Emerson, Agassiz, Lowell, Stillman and other noted men spent their summers in the Adirondacks and the reason for Longfellow's refusal to go along, is told in the recent issue of State Service, a monthly magazine devoted to the government of New York State and its affairs. This describes it as follows:

"Lovers of Emerson's work are familiar with the opening stanzas of 'The Adirondacks, a journal dedicated to my fellow-travelers in August, 1858.' This poem is the record of a hunting and fishing trip famous in Adirondack annals. It was a scientific expedition rather than a hunting trip, for Emerson's fellow-travelers included the distinguished naturalist, who daily dissected fish, deer, small animal and birds. In his boat he always had a dredge or insect net, and made all others in the party assist him. A most distinguished party it was. To quote from Emerson's poem, it included

"Ten scholars, wonted to lie warm and soft
In well-hung chambers daintily bestowed,
Lie here on hemlock boughs, like Sacs and Sioux."

The party was made up of Lowell, Emerson, Agassiz, Dr. Jeffries Wyman., Dr. Estes Howe, John Holmes (brother of Oliver Wendell Holmes,) Judge Hoar, Horatio Woodman, Amos Binny and W. J. Stillman, a landscape painter, who managed the trip, and went ahead to locate the camp at Follensbee Pond, at that time out of the track of hunters or chance tourists. Emerson's poetic description of the trip, with the lessons which he drew from nature, is a thing to be read and enjoyed, and interest is added by the relation of intimate incidents of the trip by Stillman in writing of it many years afterward.

STILLMAN ACTS AS SCOUT.

"During a short residence in Cambridge, Stillman's enthusiasm for the Adirondacks led to the formation of a party which included Lowell and several of their mutual friends in 1857. They went from the Saranac waters down the Raquette River, camped on Tupper Lake, went up Bog River to the source of the Raquette and so back to the point of departure. The trip was so satisfactory that Stillman was directed to take charge of a trip for the next season, which included the famous party of ten. An effort was made to have Longfellow and Holmes go also. But Holmes cared little for unhumanized na ture, and Longfellow, although tempted to enjoy the company of his friends, disliked killing animals, and was too settled in his habits. His final decision in the matter furnishes an anecdote that has often been told. 'Is it true that Emerson is going to take a gun?' he asked. 'Yes,' replied Stillman. 'Then I shall not go,' said Longfellow, 'somebody will be shot.'

"An amusing incident happened at Keeseville. The village trustees did not know Emerson nor Lowell, but Agassiz had become famous in the newspapers through refusing an offer of the Emperor of France of the keepership of the Jardin des Plants, and a Senatorship with a large salary. One of the trustees had a picture to compare to Agassiz, and as the likeness was satisfactory, he said: 'It's him,' and shook hands with the scientist, but ignored the other celebrities.

"Stillman called Lowell the Magnus Apollo of the camp, with his fund of humor, unceasing play of wit, his erudition and poetry always on tap, Hoar with pyrotechnical wit, matched table talk with Emerson and Agassiz. John Holmes and Howe were not silent, either, and the woods rang with laughter. Agassiz's wonderful personality towered over all. Myriad-minded and many-sided, he was easily the most popular with the guides, and no plant, insect or quadruped held its secret from him.

EMERSON'S BUCK FEVER.

"No vacation or mishap could ruffle the calm serenity of Emerson, nor disturb his philosophy, or rob him of its lesson. He went night hunting, but could not see the deer. 'Shoot,'' whispered the guide. After two trials Emerson said, 'Well, if that was a deer, I shall shoot the next square thing I see,' but saw no more that night. Later he vowed he must kill a deer before he went home, even if the guide had to hold it by the tail. The incident serves to show that in the woods the 'grent of the earth differ little from ordinary mortals.

"Out of this trip grew the 'philosopher's club.' In the words of the poem: 'We planned that we should build, hard-by a specious lodge . . .' It was agreed that this lodge should be built and the meeting place fixed at Ampersand Pond, to which, in time, the tradition of the philosopher's club was attached. But the club expired when the war broke out, and twenty-five years later, Stillman found it hard to find on Follensbee Pond the site of Camp Maple, as it was called, even with Steve Martin as guide. Fires had done their deadly damage, the wood had all been cut away, and the great pines and maples were gone. Stillman rather sadly related that every fit camping ground on the shore of the Follensbee had been occupied, and the whole pond apioited by the tourist parties who had made it a place of pilgrimage. He characterized as 'wrstechcd dolts' those who had put pickerel in the Racquette River, thus exterminating the trout.

"At a later period, Follensbee Pond and its surrounding lands came under private ownership, and for a good many years it has been held as a preserve."

The Jealous Woman.

The lady at 23b, Poppings court, was regarded by her neighbors as rather swanky, especially when she had a family photograph taken, says an English contemporary. One morning she passed it over the back fence to the lady at 23b with a badly concealed air of pride. "Quite pretty," said No. 23a, who was bursting with envy, really. "But do I know them?" "Know them!" snorted 23b. "Course you do. It's me an' the kids." "Is it?" purred 23a. "Well, what a difference a good wash makes, to be sure!"



—reflections from fashion's mirror

Autumn and Winter Footwear Revue—

We present herewith a review of the authentic modes in feminine footwear for Autumn and Winter—all of which may now be purchased at this house. The fashions reviewed in the following paragraphs include the latest conceptions of Cousins of New York, and other leading American bootmakers.

The famous "Cousins Shoes for Women" are sold in Los Angeles exclusively by this establishment.

Forenoon Footwear

Footwear worn before noon must be the comfortable type—yet possessing plenty of dash and style. Smart, slender boots and oxfords with low or military heels are proper for the morning period. Notably popular are black kid and black calfskin boots and oxfords—also, those in dark brown Russia calf and Havana brown kid. The prices are $7.50 to $18.50.

Sport Footwear

No wardrobe is correct without its complement of smart sport footery. Proper shoes for the golf course are dark brown Russia oxfords with wing ball straps and smart perforated effects—low heels and also medium military heels. Very distinctive are the riding boots in black Russia calf. White buckskin oxfords will also be in vogue for sport wear. The prices are $9 to $35.

Smart Buckles

Buckles, both simple and ornate, will be widely worn this season. The favored types will be brilliant rhinestone effects for formal occasions, and cut steel buckles for informal events. Beaded buckles in bronze, jet and cut steel will be correct. The prices are $4 to $45.

Afternoon Footwear

Delightfully attractive are the graceful boots with long, shapely vamp and slender Louis heels. The long vamps suggest slimness. The high heels shorten the length and modify the breadth. The effect is dainty and petite. Among the newest models for afternoon functions are exquisite conceptions in patent vamps with dull kid, colored kid and colored suede tops; smart boots in black kid, Havana brown kid and field mouse colored kid; also all black buck and colored buck; charming black satin and black buck pumps for formal afternoon and informal evening occasions; also, absolutely correct are black Russia, black kid and patent leather pumps. The prices are $8.50 to $20.00.

Evening Footwear

The Autumn and Winter season with its many formal and informal social events necessitates the wearing of authentic evening footwear. Adorable in conception are the new satin opera pumps in black, white and shell-pink, the predominating colors. These smart models are to be worn with rhinestone buckles. Many a dainty foot will be shod with opera pumps in cloth-of-silver, cloth-of-gold and also in brocaded cloths in silver and shell pink. Brocaded satins will be popular—worn either plain or with rhinestone buckles. The prices are $7 to $15.

Vogue-ish Hosiery

Our presentation of hosiery for Autumn and Winter includes every new style idea in weave or design — for every period of the day—artistic creations with medallion insert, and other lace effects. The offering embraces the pure thread silks with lisle tops and feet—and the all silks. The prices are $2.25 to $7.50.

Gude's INC.

GOOD FOOTWEAR
537-539 So. Broadway

ONG GRAVES OF TOWNS.

ch Homes Rebuilt with Ashes of Invaders.

Kiln Used as Crema-rium for Boche Corpses.

Satisfaction Felt by a French Father.

[drree Vollis in London Mail.]

onne, where the pilgrimage to the devastated regions stops Montdidier, was once a beautiful city, with a long past of and glory, with Gothic steeple sturdy, round Norman tower two French kings had been oned, rising proudly over mist-ed marshes and moors. The is now, like Montdidier, a ess, nameless chaos.

July, 1914, M. Poincare came ow the Legion of Honor up-arms for its valiant behavior war of 1870. This was both ard and an omen; a few weeks the town was crumbling again German shells. Twice it t hergically, and fell under the trample of the invader. Urbs vinci, says its proud motto. na, la Pucelle, kept its honor, led in the attempt. its inhabitants refuse to be-

Fall Fashion

In Good Shoes

The smartest creations of the master craftsmen in the World of Shoes are here.

own Kid, Cloth Top $7.00
ay Kid, Cloth Top $6.00
ack Kid, Cloth Top $7.00
ack Kid Boots, Kid Tops $6.50 to $10.00

All Styles in
Black, Gray
loth or Kid Tops

BUR
Short Vamp
525 So. Bro

ow Lack of Iro
May Change
And Break
ile Plenty Of Iron
Give He

y Woman Who Looks Pale, H
Blood Examined For Iron Defi
ated Iron Will Often Increase
rance of Weak, Nervous, Ca
wo Weeks' Time and Make T
Years Younger.

ging for the keen activity, the ful step, the fresh, rosy cheeks the sunny disposition ortant health is mak-many a woman ry, discontented, ed and old be-her time. Sleep-nights spent wor-over supposed ts, constant dos-ith habit-forming and narcotics eless attempts brace up with r coffee do not the real cause of trouble, which be nothing more lack of iron in blood.

For want n a woman may and feel old at thir-ale, haggard, and all ove—while at 50 or 60 good health and plenty of iron r blood she may still be young ing, and so full of life and at-ractions as to defy detection of real age.

n women may become stronger, more beautiful and better able the cares of home, social and lits by increasing the supply in their blood is the opinion of rgen H. Baker, formerly Physician of Monmouth Memorial New Jersey, who says: "What need to put roses in their and the springtime of life into ere is not cosmetics or stimulat-but plenty of rich, pure red Without it no woman can do herself or to her work. Iron the greatest of all strength -builders, and I have found my experience so effective to make strong, healthy, red-as Nuxated Iron. From examination of the formula own tests of Nuxated Iron, I



feel
which
or pr
utmo
benefi

Am
opinio
York
King
increa
Nuxat
flabby
cheek
into
look y
short

Dr.
Physic
Dept.)
Count
a hund
of the
I have
iron—
seen
renew
power
the ro



...ons
...ror

...in feminine footwear
...rchased at this house.
...de the latest concep-
...can bootmakers.
...s exclusively by this es-

...mart
...Buckles
...ckles, both simple and or-
...e, will be widely worn this
...son. The favored types
...ll be brilliant rhinestone ef-
...ts for formal occasions, and
... steel buckles for informal
...nts. Beaded buckles in
...onze, jet and cut steel will be
...rrect. The prices are $4 to
...5.

...Vogue-ish
...Hosiery
...r presentation of hosiery for
...tumn and Winter includes
...ry new style idea in weave
... design — for every period
... the day—artistic creations
...h medallion insert, and other
...e effects. The offering em-
...ces the pure thread silks
...h lisle tops and feet—and
... all silks. The prices are
...25 to $7.50.

...dle's
...NG.
GOOD FOOTWEAR
...37-539 So. Broadway

MONG GRAVES OF TOWNS.

...ch Homes Rebuilt with Ashes of Invaders.

...e Kiln Used as Crema-...rium for Boche Corpses.

...n. Satisfaction Felt by a French Father.

[Undee Veilis in London Mail.]

...ronne, where the pilgrimage ...s to the devastated regions stops ...e Montdidier, was once a beauti-...ittle city, with a long past of ...and glory, with Gothic steeple ...sturdy, round Norman tower ...two French kings had been ...crowned, rising proudly over mist-...ed marshes and moors. The ...n is now, like Montdidier, a ...eless, nameless chaos.

...July, 1914, M. Poincare came ...confer the Legion of Honor up-...n arms for its valiant behavior ...year of 1870. This was both ...d and an omen; a few weeks ...the town was crumbling again ...the German shells. Twice it ...fered heroically, and fell under the ...y trample of the invader. Urbs ...virtus, says its proud motto. ...d in Pucelle, kept its honor, ...ed in the attempt.

...its inhabitants refuse to be-lieve in its death. Seven hundred of them have come back who tenaciously insist on reviving it, who camp in the ruins of their homes, have no social, intellectual or politi-cal cares, nothing but what impelled and spurred on primitive tribes: food, drink, a roof to keep the rain out of their soup and bed.

Their remaining time and energy are given up to clearing out, from morning to night, struggling against mingled stone, brick, plaster and wood, against the stifling dust and still more against both a lack of or-ganization and a luxury of useless formalities.

After the towns, I wanted to see the villages. Leaving the pilgrimage train, I took a motor car and traveled about the Somme battle-fields. For some time after Peronne, the countryside looks a little like life or at least like war.

There are camps here and there, pacing sentries, heavy motor lorries carrying rusty guns, and Nisson huts, their round camouflaged backs crouching in the grass.

But little by little, all these dis-appear and the white, rugged, dusty road rushes into ghastly wilderness, into an uncultivated shaggy, deso-late landscape.

THE GRAVES OF VILLAGES.

At each turning or cross-road can be read on big wooden boards, written in English, in French, and in German those names that our anxi-ous eyes so often used to meet in the brief communique, names for ever sadly and heroically famous.

But where are the places them-selves? If you did not read the tragic epitaphs written on some of them "Here was Villers-Carbonnel" or "poor Combels!" you would pass without notice the grave of what was only a few years ago a happy cluster of houses and blossoming gardens, nestling around a church. Some had 2000 inhabitants and more.

Nothing remains of them, not one of these stones which, for centuries marked Cathage or Memphis, not one piece of wood, not even the dusteloud that rises in the wind.

Suddenly my heart leapt at an unexpected sight; a flimsy ribbon of blue smoke unfurling gently in the breeze. Is it a house? No, not a house, only a wooden hut, but a place with a fire, with living beings around it—a home!

We made for it and I stopped in wonder in front of a dainty little garden, with beans and green peas in strict rows, freshly watered, bright golden and scarlet flowers of nasturtium, and even a small goose-berry bush with ripening berries.

Inside the hut was a fire-place, a wooden table, a few wicker chairs, flowers and reeds in shells, photographs on the wall. The big-gest shows a young soldier, a bold French face. It is veiled with black crepe.

"SPLENDID ASHES."

I looked at the mother, a tall, middle-aged woman with pathetic eyes in a worn, pale face, who had welcomed us with quiet dignity.

"Yes," she answered, "it is my boy. He was killed at the Eparges while we had the Boches here. At the very time they had arrested his father, tried him, condemned him to death.

"Bah! They would not have dared to kill me," said the husband, an old peasant. "You see, I was the Mayor of this place. I was not go-ing to let them take more than I could help; les bandits! They had their revenge the second time they came back, but they have left us something. Will you come and see it?"

Across the barbed wire and shell holes we got on to a huge circular quarry, against which leaned a gigan-tic limekiln reaching to the top of the high white cliff. The Mayor was gazing at it with grim satisfaction.

"A fine kiln, n'est-ce pas?" he said. "Well there is more than one Boche that has taken his last leap into it. Last year, they had too many corpses, they could not bury. They came every night to the top of this hill, tied the bodies four by four and threw them into the lime fire. The flames sprang up to the sky and what a roar inside. Thou-sands of bodies were burnt there. A quick and clean way of getting rid of them."

He walked quickly to the kiln opened the grate, and taking a hand-ful of white, soft ashes, he let them flow through his fingers, then blew the rest into the air.

"Splendid ashes!" he said pen-sively. "As to the lime inside here," he added after a silence, "it has been most useful to us for rebuild-ing and white washing."

I gasped: "What? With the ashes in it?"

He answered simply: "Why not? We need the lime badly and the ashes don't hurt."

TOOK TWO WARS TO DO IT.

It has been hard to get a laun-dress in Alexandria, Va. War-time conditions have enabled many who earned their living at the tub to turn to less arduous pursuits, with the result that there is a scarcity of "wash ladies." The condition is one paralleled in many other cities.

"Aunt Lucy," said one Alexan-drian woman, addressing a colored woman whom she had known for many years, "don't you know some one who can do my washing?"

Aunt Lucy smiled.

"No, ma'am, I don't know no one," she said.

The woman made a last attempt. "Won't you do it for me, Aunt Lucy?" she asked, with a winning smile.

"Deed, chile," said Aunt Lucy, "I don't have to do no washing no more."

"Why?" asked the woman.

"Well, honey, hit is jes like this," explained Aunt Lucy, with nice dis-tinction. "De Civil war made us free. And dis here World war has made us independent."—[Washing-ton Star.

A. D. 3919.

(Suggested by editorial in Sunday Times, Sep-tember 28, 1919.)

This an excerpt from a paper pub-lished in the city Naper
On the coast of old Atlantic near the ruins of New York town.
Thus we read: An excavation in the southwest of our nation
Sheds new light upon the ancients called "Lost Angels," who went down
When their watersheds denuded sent upon this folk deluded
With a crash and with a thunder, something of a sudden thud
Suffocating e'en the people who climbed up the tallest steeple,
Filling all their streets with wailing when they saw their name was "Mud."

"How these ansients were so foolish as to let these gobs of goulash
Fix their clocks for good and ever, we're indebted to a gink
Who has studied sign and letter till we feel he knows 'em better
Than this funny tribe of 'Boosters" who once played them up in ink.
This a sample of a "poster," "Try our pretty roller coaster."
This, perhaps, was at the ocean. Near the spot he found a port
Now far inland from the tide line 'neath a mountain's lofty in-cline
While beneath a mile of debris he unearthed a wondrous fort.

Other signboards read as follows: "Buy a home up in the hollows,"
"Get a ranch out in the valley—fifty millions coming here."
While a time-worn publication says. "Behold our full salvation,
Everything is lovely, fellows; they can't have their lager beer."
Only once he found a warning pub-lished on a Sabbath morning
By a man who ran a paper called, he thinks, the "L. A. Times;"
"Babylon," he says, "was sunken when the storms with power drunken,
Sent the sand and silt a-plenty, si-lencing their belfrey chimes."

Still some others: "Be a booster;" "Councilwoman swats the rooster."
Not a thought save that just cited of the fires that laid them bare.
"Let's reclaim the dear old missions and recall our fat commissions."
"Get your pumpkins up to Wiggins for the California fair."
These, with many, many others, make us weep for our lost brothers,
Only once the gink referred to said he didn't want to bawl,
That was when he found a mummy of a man all mouth and tummy,
It was Hiram Johnson spouting when the mud plugged up his Hall."

J. McDOWELL MATHEWS, JR.

SOLDIERS UNPREPARED.

One-fourth of All Who Apply Found to Need Education or Training.

One reason why it so difficult to place thousands of recently dis-charged service men is that fully 25 per cent. of them need either educational or vocational training before they are qualified to fight the battle of life, said Afred L. Smith, executive secretary of the Re-employment Committee, yester-day, discussing conditions at the bureau. It is because the committee realized that one-fourth of all ap-plicants comprise prospective stu-dents instead of members of the so-called unemployed class, the com-mittee has opened an educational bureau at 505 Pearl street.

More than 1000 applicants after conference with the vocational ad-visers have admitted they need further training and have expressed desire to take up advanced courses. J. H. Vertrees, director of the new educational division, is anxious to co-operate with former service men whose educational advantages have been neglected.

"Since the bureau was opened about four months ago more than 1100 clerks have been advised to seek new occupations," said Mr. Smith. "Of this number almost 1000 have decided to follow the ad-vice of our vocational counselors.

"More than 2000 unskilled men have been interviewed. Of this num-ber more than 1800 have been di-rected to apprenticeships.

"As is generally known, hundreds of men who were being educated went to war. A large number of them lost two years. Returning, they thought it best to go right to work. Our educational director is advising this class to continue their studies. Undergraduates of colleges are urged to return.

"The average office worker who has been mustered out of service is surprised to find that he faces en-tirely changed conditions. He learns that the experience obtained in the last job does not count for much when he is seeking a new one. He also discovers that the increase in pay for clerical work has not kept pace with the cost of living, also hundreds of other clerical workers are jobless. Reports submitted by both Mr. Ventrees and Mr. Sullivan show that many of these so-called clerks are really only one peg above the manual laborer."—[N. Y. Times.

Hairpin a Favorite Bookmark.

The most startling marker that Forest B. Spaulding, public libra-rian, has come across in the books that have circulated from the library was a strip of underdone bacon. The most ordinary bookmark found in the books is the common variety of wire hairpin. Hairpins might be col-lected by the hundreds, Mr. Spauld-ing says, but owing to that very fact they are considered as fairly worth-less from the collector's standpoint.

The vacation season is announced annually by the presence of snap-shots in the returned books. These are both personal and otherwise in character. Postcards and letters, too, come in often. Frequently let-ters addressed and stamped are found just as they were left by the book borrower, who doubtless was proceeding postofficeward by way of the library. These are mailed from the library.

Mr. Spaulding has noticed any number of pretty girls sitting on the beach at Riverview Park with books, and he has been looking forward all summer to recovering a bathing suit absent mindedly left by one of the young ladies in her book.—[Des Moines Register.

ALWAYS FOLLOW DIRECTIONS.

A student at the State University presents the following puzzle which he declares he actually experienced. "I got a prescription from a doctor, had it filled, followed the directions on the bottle, took not a drop of the medicine and yet got well."

How did he do it.

He explains it this way:

"After I got the medicine I saw upon the bottle the following, the only directions: 'Keep tightly corked.' I did so, consequently took no medicine and got well."—[Co-lumbus Dispatch.

TO UNITE THE TWO AMERICAS

Story of Pan-American Union, its Building and Members.

First Suggested by a Mexican Thirty Years Ago.

Building Handsomest Public Structure in Capital.

[From the Indianapolis News.]

WASHINGTON, Aug. 15.—The Pan-American Union Building on Seventeenth street always attracts a good deal of attention, and is just now being admired by the visitors who are again permitted to visit the public buildings of Washington and also by many of the war workers, who are packing up preparatory to leaving, but who are taking ad-vantage of the opportunity not granted them heretofore. The Pan-American Union Building is un-doubtedly the most beautiful of pub-lic buildings in Washington.

To John Barrett, the present di-rector-general of the union, is due a large part of the credit for the erection of the building, for it was he who played an important part in collecting the necessary money for the erection of the building. An-drew Carnegie gave something like $1,000,000 toward it, while the Pan-American republics belonging to the union contributed the rest. The building and the Pan-American Union is supported by twenty-one nations, all of whom pay annual dues for the purpose, the amount of their dues being regulated by the size of their populations.

MUST BE NORTH AMERICAN.

According to the laws governing the union, the director-general has to be a North American and the as-sistant director-general a Latin American. Francisco J. Yanes is the present occupant of the last named office. The chief clerk, the rules say, must come from this con-tinent, while the librarian must needs be from a country to the south of us. Franklin Adams holds the office of chief clerk, while Charles E. Babcock is acting librarian. During the thirty years that the union has existed it has gradually got together a very valuable library, now con-centrated in the Pan-American Building. It contains about 40,000 volumes and some 20,000 photo-graphs of people and places in South America.

The movement to form the union was first advocated by a Mexican named Aspiroz, who served as Am-bassador to this country when James G. Blaine was Secretary of State. Another leader in forming the union was the former Governor of Ken-tucky, McCreery, who was also a member of the Congress. John Barrett became director-general of the union in 1907, just after serving as Minister of the United States to Colombia.

WAR PROVED IMPORTANCE.

It is agreed on all sides that the world war proved the importance of the Pan-American Union and the absolute necessity of complete understanding among the nations of this hemisphere. The union aided in winning the war and now that the war is over it is playing a most im-portant role in helping to get the world settled down to a peace basis. The office force of the Pan-American Union Building is kept busy these days answering thousands of let-ters from soldiers from all parts of the world, asking for information concerning the South Ameri-can countries, with the idea of going there permanently.

The governing board of the union is composed of Frank Lyon Polk, Undersecretary of State, who is chairman ex officio, and the diplo-matic representatives to this coun-try of the nations belonging to the union. The Undersecretary of State is at present in France, having succeeded the Secretary of State, Robert Lansing, at the Peace Con-ference. He met Secretary and Mrs. Lansing on their arrival in New York recently, and sailed a few days later for France, accompanied by Mrs. Polk. During their stay abroad their children are at South-hampton, L. I.

ARGENTINE AFFAIRS.

John Barrett, director-general of the Pan-American Union, has late-ly returned to Washington from New York City, where he went to attend a luncheon given in honor of Ricardo C. Aldao, one of the leading lawyers and financiers of Argentina, now visiting the United States. From New York Mr. Alado will come to Washington for conferences relating to Argentine-American matters. The director-general will entertain the visiting officials of Argentina, as he usually does for the South Ameri-can diplomats and other officials who come to Washington on busi-ness or as guests of the government.

The last large affair given at the Pan-American Union Building was the reception tendered the Presi-dent-elect of Brazil and Mme. Pessoa and Miss Pessoa.

Doesn't Miss Anything.

They were seeing San Francisco. They had done Chinatown, the seals, a couple of museums and the spaghetti tunnel on Bay street. The evening found them in Peacock Al-ley watching the Frangipani parade. Finally one of them had an inspira-tion. She turned to her companion.

"Do you like art?" she queried.

"Oh, law, yes. Whenever I hit a big city with an artery in it I always blow in."—[Dallas News.

BEES FOR THE STINGS.

An Eastern Woman Supplies the Manufacturing Druggists.

Raising bees for the stings pays an eastern woman better than keep-ing them for the honey which they would produce. From these stings is secured the purest formic acid ob-tainable, and the customers are the manufacturing druggists of the coun-try. In the past twenty-four years this woman has supplied one firm with 25,000 stings annually; other concerns take from 500 to 5000 each year, making a yearly trade of 50,000 stings. To produce this number, but two colonies of bees are necessary, while it would require fifty colonies to make an amount of honey equal in value to the stings.

The method of taking the sting from a bee is simple. The bees are first gathered in a specially arranged box, by shaking a comb on which they are working over the mouth of the box. Next, in a room with all the shades but one drawn, the box is opened. As the bees come out of the box they are attracted to the lighted window, and cluster there on glass or screen. Mrs. Beekeeper picks up the insects by their heads and, holding them under a magnifying glass, draws the stings. For this purpose a small pair of tweezers is used. The stings are placed in a dish filled with milk sugar, which covers them with a coat that prevents decay.

Each sting contains a small amount of formic acid, which is re-moved by distillation. This acid is used in the treatment of rheu-matism by homeopathic physicians, being administered in much reduced strength, while doctors of the re-gular school use it, reduced one-half, for restoring circulation in cases of paralysis, applying it externally. Formic acid was one of the first of the solid-fat acids discovered. It was originally obtained by distilling com-mon red ants (formica rufa) from which the name is derived.—[Sam E. Conner in Popular Mechanics.

Fall Fashions

In Good Shoes

The smartest creations of the master craftsmen in the World of Shoes are here.



...own Kid, Cloth Top $7.00
...ay Kid, Cloth Top $6.00
...lack Kid, Cloth Top $7.00
...lack Kid Boots, Kid Tops $6.50 to $10.00

AGENTS
Grover's Soft and Easy Shoes.
Dr. Reed's Cushion Shoes for Women.

All Styles in Low Shoes
Black, Gray or Brown
...loth or Kid Tops—*Popular Prices*

BURNS
Short Vamp Shoes
525 So. Broadway
Send for Catalog

...w Lack of Iron In The Blood May Change A Woman's Appearance And Break Down Her Physical Strength

...e Plenty Of Iron Makes Rich Red Blood Corpuscles That Give Health, Vitality and Beauty

...e Woman Who Looks Pale, Haggard and Worn Should Have ...Blood Examined For Iron Deficiency—Administration of Simple ...d Iron Will Often Increase The Strength and ...ance of Weak, Nervous, Care Worn Women ...Weeks' Time and Make Them ...Years Younger.



...ing for the keen activity, the ...sleep, the fresh, rosy cheeks ...sunny disposition ...ect health is mak-...s a woman ...contented, ...and old be-...time. Sleep-...ess spent wor-...ry supposed ...constant dose-...habit-forming ...of narcotics ...ese attempts ...ep up with ...coffee do not ...the real cause of ...ness, which ...is nothing more ...lack of iron in ...ood. For want ...iron a woman may ...feel old at thir-...haggard, and all ...terrible at 50 or 60 ...good health and plenty of iron ...ood she may still be young ...ed and so full of life and at-...ion as to defy detection of ...

...iron may become stronger, ...more beautiful and better able ...ll her sphere of home, social and ...ty by increasing the supply ...ure blood in the opinion of ...ell Baker, formerly Physician ...Monmouth Memorial ...pital, Jersey, who says: "What ...ll to put roses in their ...s, the springtime of life into ...s, cosmetics or stimulat-...y of rich, pure red ...d in the woman can do ...ter or to her work. Iron ...greatest of all strength ...ers, and I have found ...experience so effective ...ing strong, healthy, red-...ed Nuxated Iron. From ...ation of the formula ...ns of Nuxated Iron, I feel convinced that it is a preparation which any physician can take himself or prescribe for his patients with the utmost confidence of obtaining highly beneficial and satisfactory results."

Among other physicians asked for an opinion was Dr. Ferdinand King, New York Physician and Medical Author, Dr. King says: "By enriching the blood and increasing its oxygen carrying power Nuxated Iron will often transform the flabby flesh, tasteless tissues, and pallid cheeks of nervous, run-down women into a glow of health and make them look years younger within a surprisingly short time."

Dr. James Francis Sullivan, formerly Physician of Bellevue Hospital (Outdoor Dept.), New York, and the Westchester County Hospital, says: "As I have said a hundred times over, organic iron is one of the greatest of all strength builders. I have prescribed Nuxated Iron—organic iron—many, many times, and I have seen frequent instances where it gave renewed strength and energy, increased power and endurance, steady nerves, and the rosy bloom of health in about ten days' or two weeks' time. I consider Nuxated Iron one of the foremost blood and body builders—the best to which I have ever had recourse."

It is surprising how many people suf-fer from iron deficiency and do not know it. If you are not strong or well you owe it to yourself to make the fol-lowing test: See how long you can work or how far you can walk without becoming tired. Next take two five-grain tablets of Nuxated Iron three times per day after meals for two weeks. Then test your strength again and see how much you have gained.

MANUFACTURERS' NOTE: Nuxated Iron, which is prescribed and recommended above by physicians, is not a secret rem-edy, but one which is well known to drug-gists. Unlike the older inorganic iron products it is easily assimilated and does not injure the teeth, make them black, nor upset the stomach. The manufactur-ers guarantee successful and entirely satis-factory results to every purchaser or they will refund your money. It is dispensed in this city by Boswell & Noyes Drug Co., Dickinson Drug Co., B. & B. Drug Co., Chambers Drug Co., Sun Drug Co. and all other good druggists.

California's Smartest Shop for Women

This Shop Has No Connection Whatever With Any Other Establishment

DRESSES
that are very different

Youthful charm with fitting appropriateness is instantly sensed in viewing the Fall Fashions presented by this Shop.

THE Mode this season is elastic, allowing many interpretations, yet there are certain tendencies which must be observed. These features are conspicuous in this presentation of our own individual fash-ions for women. Though they constitute only a small part of that resume which would be necessary were we to attempt a complete synop-sis of the mode, they are encountered often enough in any distinctive collection of style creations to be accepted as typical.

Gowns of Definite Character

The finished product of real Modistes—not just dresses, but the embodi-ment of originality and specialty of design. A specialized assortment of Satins, with embroidery or beads; Tricolettes tailored or embroidered and draped, and Georgettes combined with Satin.

A Dress of Duvetyn

shows to what extent that fabric has risen in the estimation of Fashion authorities, for it is made wholly and solely of duvetyn, depending on line alone to give it individuality. The bodice is plain and collarless, the sleeves are long and snugly fitting—only the skirt is elaborated by novel pockets which achieve the pannier effect.



Satin and Serge Dresses

A collection of special interest with after-noon dresses at popular prices much sought for.

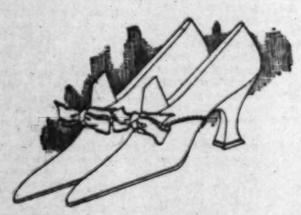
Youthful models with trimming of silk or wool embroidery. Young women in school or in business occupations—each and all were included in the designing of these smart braid trimmed dresses and the val-ues are exceptional.

Millinery
Blouses Skirts
Sweaters



Harry Fink & Company
APPAREL FOR WOMEN AND MISSES EXCLUSIVELY
635 · 637 · SOUTH · BROADWAY

"The Store of Unusual Values"



New Styles from Gray Bros.

Black Suede Pumps and High Shoes

Just the Styles in Greatest Favor

The dainty Ribbon Tie Colonial illustrated is a very new pump to be worn with or without buckles.

May be had in

Black Suede, Beaver Kid, Gray Suede, Gray Kid, Black Kid

The boot pictured is modeled on long, slender lines, with light sole, high arch and Louis heel.

May be had in

Black Suede, Bronze Kid, All Patent, Brown Kid

The Prices

Are extremely low compared with what you would expect to pay for such high quality shoes.



Hollander & Funke COMPANY

-the store of unfailing values

428 So. Broadway

In all the features that go to make up a great metropolitan daily newspaper the Los Angeles Times is far and away ahead of all its contemporaries on the Pacific Coast.

THE NEW.

IN STORES AND HOMES.

NOVELTIES, IDEAS AND PRACTICAL SUGGESTIONS.

By Olive Gray.

Up-to-Dates:

A dress of tricolette, in tobacco brown, embroidered in gold bullion thread, in detached flowers of large design, scattered over the entire surface of the garment. Two-inch tucks upturned around the lower edge of the long tunic, and tiny heads of kolinsky fur set along the lower seams of the skirt. These are features of one of the smartest dresses recently shown on Broadway.

Black velvet suits for dressy wear for the girl of 14. This lovely material, when worn with the youthful charm of face and figure, is most interesting. A suit noticed recently had a coat cut upon simple lines and belted with a band of velvet, braided in silk soutache. With it was worn a simple shape of black velvet, the crown rather low and the brim soft and sweeping.

Upholstery material for the handsome davenport or sofa and easy chairs, in brocaded velours of brown and green, the latter color for the undertint and the brocaded flowers or scrolls in green.

Now is the Time to Buy:

The new suit, coat or dress, during the sales which, this coming week, make offering of such wanteds, for less.

Shoes, pumps and slippers, at reduced prices which make shoe buying the pleasure that it should be, for the woman who cares.

Warm nighties for chilly nights; and comf'y robes for "nippy" mornings.

The little air-tight heater for the living-room, to preclude those season-lasting colds which we are so likely to contract when winter chill first sets in.

* * *

Gem-time.

Were I a fortune teller I would predict for Milady a gift of handsome gems on the forthcoming Christmas. Why? Well, all signs point that way. You see, it has been long that both she and he have saved and saved, buying Liberty Bonds, and Victory Bonds and Saving Stamps. Long has it been since pleasant surprises were the order of the day. The prudent man has long neglected the one-time thought of the investment value in fine gems; but suddenly has come the realization that such gifts are of lasting worth as well as beauty dowering. The marvelous increase in the value of precious stones has recalled his old-time wisdom, and he ruminates of the money he has lost, in failing to purchase earlier; but he reasons that it is not yet too late, for such treasures are bound to go much higher. Thus, you see, the reason for buying jewels is logical. It carries an argument of well-liked masculine bountifulness and also that of the practical investment—two appeals which have never failed throughout the ages to convince the man. And, as a rule, it is the man who buys the jewels. Therefore, I need not be a great seer, were I telling fortunes, to fore-glimpse a gem-receiving Christmas for beloved women.

* * *

Not all that Color.

Citron is a popular shade for some costumes; but it is not because of this, that a certain shop holding an anniversary sale, will be a mecca this week. While it may sound like that, the "T" makes all the difference. Anyhow, the offerings there are of a nature to turn all eyes in that direction. Please forgive my puns, since a valuable statement lies within them.

* * *

A Winning Window.

"I think that is the most beautiful satin I have ever seen!" "The most beautiful satins, you should say!" "I think so, myself!" And then all three turned to me for corroboration of their views. I did not know them, but hastened to add my approving sentence; for we stood before that window wherein were displayed those loveliest of satins, called Francaise. The showing was in those glorious shades resembling fruits and flower petals—"riga," like the inner tint of the petunia blossom; the "primrose path," a shade like the Japanese persimmon when it has ripened in a California sun; the new French oerise. These shimmering satins were spread out like the fleecy-like clouds at sunset; or were triumphantly draped upon a figure, where they thus displayed sartorial possibilities, when combined with wondrous lace. The draping of the entire piece, without any incision, was truly a work of art. This is national satin Francaise week. To this interesting fact we owe the glory of that window. This satin comes in all most wanted shades, and has proven especially adaptable to the softly drapped modes of now.

* * *

"Better Values."

Just because so many women have been heard to declare that "it is impossible to buy a suit, or dress, or coat for less than $85," it looks as though the stores had set about proving otherwise. The sales of the forthcoming week run at prices ranging from $35, and even less for such garments, and there is rivalry to show greatest values at these prices. Hence: "Now is the time to buy."

* * *

Five Blousing Dollars.

If you happen to be one of those who has set aside $5, as the amount you would like to spend for your new suit-blouse; you will find an embarrassment of riches for your blousing five. Rivalling the rivalry as to prices on suits and coats and dresses, is that rife over blouses at the price I name. Really beautiful are some of the blouse offerings in Georgette and in crepe, for which the shrinking five bill is exchangeable.

* * *

Capes.

Capes, from being things of use and every-day wear, have become articles of pure ornamentation. In the completion of evening attire. One of the girls who is to spend the winter in New York, has among the lovely additions to her wardrobe, a cape of gold tissue, woven in a fine design, similar to lace, and strung upon a golden cord, passing around the shoulders of her decolletege. The lower edge of the cape, which is extremely full and falls almost wholly behind the shoulders, a la Sir Walter Raleigh's historic garment, is weighted with hand-made satin roses, in a tone of pink to match the color of her dancing frock. A cap-like hair ornament of gold tissue edged with roses, and a tall "tree" of roses posed saucily at one side, completes a most fetching accessory of a lovely toilette.

A Butter Economy.

Mrs. H——, who leaves no stone unturned to economize, in order to add dimes and dollars to the house-building fund, has a new butter economy. She purchased for a few cents, one of the dainty flower ornamented individual molds, and in these she molds the butter, allowing a mold for each member of the family for each meal and a few extras. She declares that this simple device has saved about 33 per cent. of the butter bill, for her rather extensive family. "They like the small, pretty molds, too," said she, "and forget to resent the restraint upon their butter-eating proclivities."

Under Fashion's Banners.

Some of the new suit coats have a turned-up or cuff effect around the bottom.

Garments for evening wear continue to use a great deal of ostrich as trimming.

Combinations cut like men's athletic underwear are among the latest things for women.

When embroidery appears on a woolen gown it should have great distinction of design.

A dash of bright embroidery is often the only ornament on the sober-hued hats for winter.

Long blouses of Georgette crepe, heavily beaded, are charming adjuncts to dressy tailored suits.

Thin women find the very long close-fitting tailored sleeve most becoming with day dresses.

Nothing is better for tiny girls than the plainest of little beaver bonnets, slightly poke-shaped.

Striped fabrics are made to trim themselves delightfully by simply turning the stripes the other way.

The straight one-piece dress still appears with a perfectly straight back only the front being held in by a more or less interesting belt.

A new chemise of crinkly crepe fastens on the shoulders and has its fullness gathered into a casing, thus doing away with the necessity for lingerie ribbons.

Irregular stripes are seen on certain exclusive new fabrics.

Navy blue and black is a favorite color combination for suits.

The new hats sometimes use quills as effective ornaments.

Many of the evening gowns have floating panels and side puffs.

UNCLE TED AT THE TRAGEDY.

Rob Wagner, a movie director, said at a luncheon in Los Angeles:

"Movie audiences are very sophisticated nowadays. They insist on accuracy. If you are inaccurate in the smallest detail they write you hundreds of jeering letters. It wasn't so in the past.

"The movie audiences of the past were as naive as Uncle Ted Prouty. Uncle Ted came in town one evening and went to the theater with his wife. In the first act a woman was shot, and when the curtain went down a good many men left their seats and went out.

"Uncle Ted fidgeted a while and then he took his hat and started out in his turn.

"'Where be you goin'?' his wife asked.

"'Look here, Hannah,' said Uncle Ted, 'I've stood this thing jest as long as I can, and now I'm goin' out like the rest to see how that pore woman is gettin' along that was shot. The unfort'nit wretch may be dead by this time, and if she is this ain't no place for us.'"—[Exchange.

EDUCATIONAL.

Because of the increase assured in the entering class of the Yale academic department, the college officials have been compelled to make plans for leasing two temporary dormitories. Indications are that the freshman class in the academic department will number about 450 students.

Vassar begins the year with an enrollment of normal size and which, as usual, just about taxes the college's dormitories and lecture halls to capacity. The freshman class is slightly smaller than it was last year, but the number of upper class students has increased.

The Harvard faculty is again intact, virtually all of the men who left the university to enter war service having returned to take up their teaching duties.

Oberlin College has opened with registration in all departments as follows: College of arts and sciences, 1050; seminary, 30; conservatory of music, 400; total, 1480. This is larger than the figures for one year ago, the freshman and sophomore classes being particularly large.

According to the estimates made by the United States bureau of education more than 50,000 public schools lacked teachers at the beginning of last year, which made necessary the drafting of over 100,000 new and untrained young men and women into the teaching service.

Reginald G. Harris, instructor in biology at Brown University last year, has left for an exploration trip through the jungles of South America as special representative of the American Museum of National History of New York City. He is a member of the Cornell entomological expedition. He will study, classify and collect specimens of the mammals of the South American continent.

What Dr. Charles W. Eliot once referred to as "the living Harvard force," will all be listed in black and white in the 1919 edition of the Harvard University Directory which will be ready for distribution November 1. This new directory will contain the names and classes, and wherever possible, the addresses and occupations, of all living men who have attended the university. The list totals 38,149 names as compared with 36,194 given in the 1913 edition which the new directory will supplant.

The Roosevelt Military Academy, named in honor of the late Theodore Roosevelt and what he stood for in American life, has been organized to succeed the Sheldon School for Boys at West Englewood, N. J. It is announced that Col. Theodore Roosevelt, Jr., on behalf of the family, has consented to dedicate the school to his father.

A great library, to cost approximately $5,000,000, will, it is said, soon be erected at Yale out of the funds made available by the bequest of the late John W. Sterling.

New Hampshire College announces a department of music which will offer instruction in piano and violin, and also in vocal music if enough students register for this last subject.

Passing "High Cost" Along.

A tailor's old-time customer sent a suit of clothes to be pressed and when it was returned the price tab called for 10 cents more than the rate formerly charged. The result was a complaining patron, whose wails were met by this clincher from the tailor:

"Well, hasn't the price of transfers gone from nothing to 2 cents? The tailor can't stand all of the high cost of living; he has to pass some of it to his customers."—[New York Sun.

INTERESTING FACTS.

Grasshoppers have their ears on their front legs.

London fears a tobacco famine. "Too many women smokers," declares a big dealer.

A severe headache is a common complaint with the bear. A bee sting is its antidote.

A European botanist who has studied 4300 species of flowers asserts that white or cream-colored ones have the most agreeable odors.

The skin of an elephant when tanned is very expensive, the tanning taking about six months.

A Persian carpet has been in use for over 200 years in the main hall of the shah's palace in Teheran.

When opals are first taken from the mine they are so soft that they can be picked to pieces with the finger nail.

Of the 60,000 or more daily and weekly newspapers in the world, more than half are printed in the English language.

Prisoners in Morocco are compelled to pay the officers for their trouble in arresting and escorting them to the police station.

Trees which grow on the northern side of a hill make more durable timber than those which grow on the southern side.

The palace of the former German emperor in Berlin at one time kept 500 housemaids and 1800 liveried footmen in employment.

It is estimated that the money spent by Uncle Sam on munitions during the war would be sufficient to rebuild New York City twice.

A curious butterfly exists in India. The male has the left wing yellow and the right wing red; the female has these colors reversed.

Microbes are never found on gold coins, while paper money is an ideal home for them. The reason is that gold acts as a bactericide.—[Exchange.

FURS

Liberty Fur Sh

229 Mercantile Pla

See Our Jap

MINKS

Yes, Jap, in all the latest s

the LIBERTY FUR

See Our Window 56 Pa

Broadway and Sec

You, Too Can Have the Charm of Youthful Perfect

Au Naturel

ROSE MADDER R

Used by Ladies of Refi Everywhere.

A transparent liquid rouge harmless, easy to apply and be detected. It is not affected perspiration or swimming—adds to the cheeks.

Two Shades, Blond and Brun

PRICE 50c

For Sale Wherever Toilet Preparations Are Sold

Used for 70 Years

Thru its use Grandmother's youthful appearance has remained until youth has become but a memory. The soft, refined, pearly white appearance it renders leaves the joy of Beauty with you for many years.

Gouraud's Oriental Cr

FERD T. HOPKINS & SON

Send for the new H. Liebes & Co. Book of Fur Modes



H. Liebes & Co. Furs

known to connoisseurs the world over

In London, Paris, Buenos Aires, H. Liebes & Co. is known and honored among furriers, because of the exquisite pelt quality and fine craftsmanship of the furs which bear our name.

This winter's furs have in addition a distinctiveness and entrancing beauty of design not equalled in any previous season.

"If you don't know FURS, you do know STORES"

H. Liebes & Co

AT "THE UNIQUE" FURS 6TH BROADWAY

A Way to Dainty Teeth

To Whiter, Safer, Filmless Teeth

All Statements Approved by High Dental Authorities

FREE

A Ten-Day Tube of Pepsodent, this week only, at any store named below.

Film on Teeth

Is What Wrecks Them

Dental science has found that most tooth troubles are due to a slimy film. You can feel it with your tongue.

That film clings to the teeth. It gets between the teeth, enters crevices and stays. The tooth brush doesn't end it. The ordinary dentifrice cannot dissolve it. So its damage is unceasing.

That film is what discolors—not the teeth. It is the basis of tartar. It holds food substance which ferments and forms acid. It holds the acid in contact with the teeth to cause decay.

Millions of germs breed in it. They, with tartar, are the chief cause of pyorrhea. Also of many other troubles, local and internal.

That is why brushed teeth discolor and decay. Why tartar forms and pyorrhea starts. You may remove the debris, but the real cause of tooth troubles—the clinging film—is largely left to do its damage.

Now dental science has found a way to combat that film, after years of searching. We ask you to accept a ten-day test and see the results for yourself.



See How Teeth Glisten

When the Film is Gone

The results of Pepsodent show clearly in white, glistening teeth. You can see them everywhere, for a million folks now employ it. You can see them on your own teeth when you remove the film. And that's the purpose of this ten-day test.

Based on Pepsin

Pepsodent is based on pepsin, the digestant of albumin. The film is albuminous matter. The purpose of Pepsodent is to dissolve it, then to constantly combat it.

But pepsin must be activated, and the usual agent is an acid, harmful to the teeth. So pepsin long seemed impossible.

What science has now done is to invent a harmless activating method. That method is employed in Pepsodent. The result is a tooth paste which will do what nothing else has done. And five years of tests seem to clearly prove that it opens a new dental era.

Look in Ten Days

We urge this test for your sake and your children's sake. Children have most to gain from cleaner, safer teeth. Try to avoid the troubles we have had.

Present this coupon for a ten-Day Tube. Use like any tooth paste. Note how clean the teeth feel after using. Mark the absence of the slimy film. See how teeth whiten as the fixed film disappears.

A book comes with the sample tube explaining the results. Learn the reason for them. Compare them with the results of old methods. Then let your own good sense decide which method to employ.

This test is of lifetime importance both to you and yours. It has shown at least a million people the way to whiter, safer teeth. Someone in your home should make it. Cut out the coupon so you won't forget.

Pepsodent has been submitted to every form of clinical and laboratory test. Dentists everywhere have watched its effects and now urge its daily use. This week we offer a test to you, and we ask you to accept it.

PAT. OFF.

Pepsodent

REG. U.S.

The New-Day Dentifrice

A scientific film combatant which is now advised for daily use by leading dentists everywhere, after years of tests.

The Free Tube This Week

At Any Store Named Below

The Owl Drug Co.

5th and Broadway. Fifth and Spring.
Third and Broadway. Third and Spring.
Seventh and Main Streets. Seventh and Hill.

Ten-Day Tube Fre

THE PEPSODENT COMPANY,
Dept. 000, 1104 S. Wabash Ave., Chicago, Ill.
Mail 10-Day Tube of Pepsodent to

Los Angeles Times.

UNDAY MORNING.

AVE LOVELY BROWN HAIR

TRIAL PACKAGE SENT FREE.

Thy tolerate streaky, gray or bleached hair when it is just as easy to tint your hair a beautiful brown as it is to powder your face?

Rowntone gives the hair bewitching beauty and charm, producing instantly shade of brown—or black if desired.



Rowntone Makes Me Look Two Years Younger"

other preparation is so simple to apply. Light spots, gray strands or streaks, all unnatural shades in the hair are quickly restored to all their original beauty.

Absolutely Harmless.

Rowntone is guaranteed perfectly safe and harmless to the hair and skin. Contains no poisonous ingredients such as lead, sulphur, silver, mercury, anything of coal tar products. It has no odor and is greaseless. Apply it in a few moments with comb or brush. Sold by all leading druggists. Two colors: "Light to Medium Brown" and "Dark Brown to Black." Two sizes, 25c and $1.15. Demand Rowntone.

Special Free Trial Offer.

Send only 11c with this coupon for Free Trial package and helpful booklet on the care of the hair.

Mail This Coupon Now.

The Euston Pharmacal Co.:
Coppin Bldg., Covington, Ky.
I enclose find 11 cents (to cover cost, packing and war tax) for Trial Package of Rowntone.
Check: Light to Medium Brown or Dark Brown to Black.
Mark with X shade wanted and mail to you.
Write your full name and address.

ANGEL SILK SHOP

E. GANSTER

Camille Place, Corner Broadway

ENTAL SHIRTING SILK, 36 wide $1.85

L CHANGEANT. Rich, ...-toned satiny silk..... $2.75

TTON SATIN, all colors, ...ality, rich, yard wide.... $2.25

ADA SATIN TWILL; also stripe ...olors. $2.75

...L wide. $1.50

HOOL SERGE, Jamestown, ...ool, shrunk, worsted.... $4.50

ATHER SCOTCH MIXTURE 14-...nching. $4.75

W SNUG COATINGS, 36-in. Rainy ...s are coming. $4.75

...ET SILK. Ever one price. Our ...original, durable and washable ...and lingerie 50c

Superfluous Hair

DeMiracle

DeMiracle, the original sanitary ..., operates on an entirely different ... principle from any other ... It robs Hair of its vitality ... by attacking it under the skin. ... Genuine DeMiracle has a ...-back guarantee in each ...age. At toilet counters in 60c, ... to $5 sizes, or by mail from ... in plain wrapper on receipt of ...

...E book, with testimonials of ... highest authorities ex... what causes hair on face, ... and arms, why it increases ... how DeMiracle devitalizes it, ...d in plain sealed envelope on ...uest. DeMiracle, Park Ave. and ...th St., New York.



JESBER

Walk-O

612 SO. BROADWAY SHOE

HAVE LOVELY BROWN HAIR

TRIAL PACKAGE SENT FREE.

Why tolerate streaky, gray or bleached hair when it is just as easy to tint your hair a beautiful brown as it is to powder your face? Nuxated gives the hair bewitching color and charm, producing instantly shade of brown—or black if desired.



Nuxated Makes Me Look Ten Years Younger

No other preparation is so simple to apply. Those ugly, gray strands or streaks, or unnatural shades in the hair are restored to all their original beauty.

Absolutely Harmless.

Nuxated is guaranteed perfectly safe. It contains to the hair and skin. Contains no poisonous ingredients such as lead, sulphur, silver, mercury, aniline or coal tar products. It has no odor whatsoever. Apply it in a few moments with comb or brush. Sold by all druggists. Two colors: "Light to Medium Brown" and "Dark Brown to Black." Two sizes, 55c and $1.15. Demand Nuxated.

Special Free Trial Offer.

Fill out and mail the coupon below with this coupon for Free Trial package and helpful booklet on the care of the hair.

Mail This Coupon Now.

Nuxated Pharmacal Co.:
Please send Bldg., Covington, Ky.
I enclose herewith 11 cents (to cover postage, packing and war tax) for Trial Package of Nuxatone.
Color desired: Light to Medium Brown or Dark Brown to Black.
(Please write with X shade wanted and mail with your full name and address.

ANGEL SILK SHOP
E. SANSTER

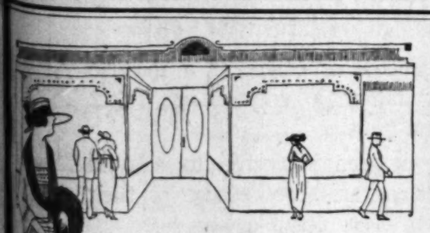
Hamilton Place, Corner Broadway

ARTISTIC SHIRTING SILK, all the wanted colors	$1.85
CHARMEANT, Rich, lustrous quality silk	$2.75
CHARMEUSE SATIN, all colors, 40 in. wide	$2.25
PEAU DE SOIE SATIN TWILL; also stripe effects	$2.75
ALL-SILK SERGE, Jamestown, 40 in. wide	$1.50
ALL-WOOL SCOTCH MIXTURE, 54-in. wide	$4.50
WATERPROOFING COATINGS, 36-in. Rainy Day coating	$4.75
CHIFFON SILK, Ever one price. Our regular durable and washable chiffon taffeta	50c

Superfluous Hair Vanishes

DeMiracle, the original sanitary depilatory, works on an entirely different principle from any other hair remover. It kills Hair at its vitality by annihilating it under the skin. Genuine DeMiracle has a money-back guarantee in each package. At toilet counters in 50c, $1 and $3 sizes, or by mail from us in plain wrapper on receipt of price.

Write for booklet with testimonials of the highest authorities explaining what causes hair on face, neck or arms, why it increases after shaving, how DeMiracle devitalizes it, etc. Sent in plain sealed envelope on request. DeMiracle, Park Ave. and 129th St., New York.



A real friend in need.

The Hawaiian is a soft black kid boot with long vamp, fitting like a glove, and is correct for all occasions.

Black Kid, $10.00
Brown Kid, $14.00

JESBERG'S
Walk-Over SHOPS
612 SO. BROADWAY 359 SO. SPRING ST.

TEA TABLE PERSIFLAGE.

BY ALMA WHITAKER.

"The trouble with common people," remarked the sophisticated passe countess, who favored pink hats and soft lights, "is that they take everything in such dearly earnest. Dreadfully earnest people are so vulgar—so emphatic, argumentative, melodramatic. The more sincere they are, the more unpleasant their company. Take this Bolshevism, for instance. It was never meant to be taken seriously. As a purely intellectual amusement, it was quite harmless, a useful social adjunct at dinner parties and soirees. But look what happens when the common herd takes it up in its intense way."

"Why, yes," agreed the president of the Mona Lisa Art Club, "think how ghastly if they had taken up futurist art and Vers Libre in the same disgustingly intense manner!"

"They simply ruin the fashions," sighed Molly. "There isn't such a thing as an exclusive model any more. A week after one owns a thing one meets a vulgar copy of it in every block on Broadway."

"That's it exactly. The common people overdo everything. They took to drink with such nasty intensity that refined people just had to go in for temperance, and now they have hogged that, and with their vulgar deadly earnestness they have brought on prohibition." The countess shrugged her shoulders and smiled—really, she was getting almost too serious on this absurd subject herself for good breeding.

"Maybe, since they are overdoing the Bolshevism so intensely and ferociously, they'll kill that, too," volunteered Ermyntrude, "and then the political epicures will start a vogue for a new form of autocracy."

"Oh, that's already happening, you know. The political epicures aborted that in wartime and now the common herd has caught it—every man his own autocrat, don't you know."

"Is that what's the matter with the servants?" asked Edith. And there was acrimony in her polished tones.

But she had brought the subject to where even the refinedly sophisticated could allow themselves a certain show of sincere feeling. Vulgar it might be, but it was hard to discuss the servant question in a mood of light badinage and airy persiflage.

And Edith's case was particularly poignant. For more years than she cared to remember, she had rubbed along on a beggarly income that barely admitted of one maid and a "light roadster. But she managed to keep her hands manicured during that probation period, against the day when hubby's rich relative should depart this world largely for their exclusive benefit. That happened six months ago. They had paid $60,000 inheritance tax alone, as Edith liked to mention with a deprecatory little shrug. They had built a suitable mansion—and the cost of building materials so dreadful, too. They owned a Locomobile, besides a fleet of other essential cars. In short, they had just everything—everything but servants.

Edith would not be vulgarly intense for anything, but there was a certain reckless misery beneath her mirthless laughter as she recited her woes—a twelve-roomed mansion and Edith's little manicured hands doing all the work. Here she was, worth goodness knows how much a year, with every store in town begging her to open charge accounts, with a roomful of sumptuous gowns and all the jewelry she could carry—spending her days sweeping, polishing, dusting, washing dishes, cleaning silver, mopping out bathrooms, scouring sinks and tubs, when by all the natural rights she should not have to rise until noon, after breakfast had been brought in by a fleet-footed maid, the sort of breakfast first-class but unobtainable cooks know so well how to create.

"How really delightfully funny," gurgled the countess. "Don't, darling, don't get intense about it. Why your house looks scrupulously well groomed, no mere servants could ever have attained such perfection. And how becoming work must be, my dear! Your complexion is just too ravishing. And your figure—you have lost weight, haven't you dear. Not too much, oh dear no. Just enough; you were getting a little puffy, oh, just a trifle. Do you do the cooking, too?"

"Yes, I do," admitted Edith, slightly mollified. "And because we know and like good things, I take pains to get them right. Ronald is quite a cook, too. He gets breakfast. Of course, he grumbles all the time, but I understand he brags about it shamefully down at the club. He got up early and swept out the downstairs rooms yesterday, too," she added reminiscently, "and then cooked himself two breakfasts as a reward. Funny, but his stomach doesn't trouble him at all now."

"Ugh!" snorted Ermyntrude. "I see what's coming. Society women are going to make housework fashionable. And being so refined and well bred, they wouldn't dream of being intense and unpleasant about it. They will abolish the famous old word 'drudgery' and treat the whole thing with graceful, airy persiflage. They will make dishwashing and housecleaning the vogue, just like they made department store work the vogue at the Red Cross Shop."

"Oh!" said Molly, "do you think they will really? I always declared I wouldn't wear a tight skirt again when they were in last time—but one just must be in the style, mustn't one But I just hate housework."

"Hush! don't be intense," admonished the countess. "One doesn't always love grand opera, but one goes. And there is always something to like about it—particularly the other distinguished company. Like housework, it is all right if it isn't taken too seriously and intensely."

"Oh!" gurgled Edith. "I'm starting a vogue. How fascinating! One of the first real triumphs of our new money—I'm rich enough to make housework fashionable. And to think I always kept a maid, no matter what else we did without, when we were poor."

WOMEN.

In addition to being the youngest general traffic manager, Miss Elizabeth Robinson, twenty-one, is the only woman in the business. She holds that position with a large foreign-American shipping corporation in New York, where she draws a salary of $3,500 a year, owns an interest in the business and is a director in the company.

Two Oklahoma mothers were graduated from the Central Normal school in Oklahoma City in the same class with their children. One had three daughters as classmates and the other stood between her two sons when she received her diploma.

Miss Marie A. Czaplicka, a native of Poland, instructor in anthropology at Oxford University, England, has gone farther north into the Arctic region than any other woman.

Louisa Freeman, negro, born in 1799, the year of George Washington's death, died of old age on a 150-acre farm near Memphis, Tenn., which she has owned seventy years. She was a resident of Shelby county 112 years, and until a month before her death was in possession of all her faculties, according to physicians. Her husband, Rastus Freeman, died three years ago 100 years old.

The duchess of Marlborough and another American woman, Mrs. Alva Russell, founded the first school in England for training mothers in the care of children. It was established in the borough of St. Pancras, London, a few years before the war.

Mrs. John A. Drake, president of the American Free Milk and Relief for Italy, with headquarters in New York, has observed that one of the interesting effects of prohibition has been to drive many former tipplers to milk drinking, this being true of men as well as of women.

"She's a corker," says Gen. McGlachlin, commander of the First Division, speaking of Miss Cora Van Norden, who had charge of the Salvation Army work for his organization. She wears the Croix de Guerre, Salonica ribbon, Serbian ribbon, and Greek ribbon, with two silver stars for citations by the General. After being with the Division at the front she stayed with it on its march to Coblenz, covering the entire distance on foot.

An efficiency expert found that the girls in a hat manufactory whose work was to sew silk-ribbon bows and hat-bands on hats wasted bits of ribbon valued at $800 a year in cutting by guess from rolls of ribbon given to each girl. Now the ribbons in that factory are cut by accurate gauges.

Miss Irene Songer, 19 years old, daughter of Dr. and Mrs. H. E. Songer, of Kansas City, has been awarded a scholarship at Lindenwood College, St. Charles, Mo. by the Kansas City Lindenwood College Association. She was graduated from Kansas City Central High School two years ago without having been tardy in four years and with twenty-four "E's" to her credit. Last year she was a member in high standing of the Polytechnic graduating class.

A woman's brain reaches the greatest weight about the age of twenty-five years, it is said.

Landladies in London are forming an association for the protection of their common interests.

A native Sitka widow when she puts on mourning paints the upper part of her face a deep black.

Mrs. Mary De Bailey, who has been chosen city treasurer, is the first woman to hold public office in Flint, Mich.

Not a Common Poultice.

Jim had a very sore stone bruise on his heel and he was telling Red: "My mother," he said, "put a bread and milk poultice on it last night."

Red was always looking for a chance to go his pal one better. The bread and milk poultice gave him an idea. "Last summer when I had a stone bruise," he said, "I did not let them use anything so common as bread and milk. Mother made my poultice out of ice cream and cake."—[Indianapolis News.

Had Been There.

At a medical examination a young aspirant was asked, "When does mortification ensue?" "When you propose and are rejected," was the answer that greeted the amazed examiner.—[Brooklyn Citizen.

WOMEN'S CLUBS, WOMEN'S WORK.

(Continued from 23rd Page.)

when questions, either local or national, will be discussed.

Philanthropy and Civics Club.

The programme committee of the Philanthropy and Civics Club is hoping that Mrs. Robert F. Garner, vice-president-at-large, and Mrs. Sidney Thomas Exley, Los Angeles district president, C.F.W.C., will be able to be present at the all-day session Tuesday, to address the club on the subject of community service. Members are urged to attend and assist with arrangements for the elaborate reception and musicale in honor of new members, which will take place Friday at 2 p.m., October 31. The membership campaign, conducted by the two captains, Mrs. Charles Kitts and Mrs. Bert Farmer, and their assistants, will be brought to an end on Tuesday, the 28th inst. Over seventy-eight have been enrolled at this date, and it is hoped to reach the 100 mark.

La Camarada Club.

La Camarada Club opened the year October 1 with a club breakfast served at noon at the home of Mrs. C. M. Williams, 206 Thorn street. Each member related their most enjoyable vacation experience, also contributed the money each one had earned in various ways during the summer, to the philanthropic fund The next meeting will be with Miss S. M. Burns, 333 North Wilton place, October 15.

Gardena Woman's Club.

D. H. Bowman of Los Angeles addressed the Wednesday Progressive Club at its regular meeting last week on "Our Nation," in relation to the treaty and the League of Nations. The discourse led the audience to desire that an evening citizens meeting with Mr. Bowman as speaker may be an early event.

Normandie Parent-Teacher.

The Parent-Teacher Association of the Normandie-avenue school will hold its first meeting of the school year at the schoolhouse, Vernon and Normandie avenues, Thursday evening. The programme will begin at 8 p.m. Judge Sidney B. Reeve, of the Juvenile Court, will be the speaker. Music will be furnished by the pupils of the school.

Whittier Women's Club.

The opening meeting of the Whittier Woman's Club was held at the clubhouse, Wednesday afternoon, with an attendance and with a programme that is most auspicious for the whole year. For the past two years regular club work gave way almost entirely to Red Cross work, but with the return of peace regular work will be resumed with vigor.

The opening day is known as president's day, and Mrs. Will A. Smith, the new president, was in charge. Also the day is known as a time for the reception of new members. Club membership increased rapidly last year and the prospects are for a further increase during the current year.

The Business Women's Civic Club enjoyed welcoming their members returned from war service at a dinner given last Monday evening at the City Club. Miss Loy Galpin acted as toastmistress and presented, after the meal had been served, the guests of the evening: Misses Jessie Brown, who was overseas with the Signal Corps; Minnie Allen, an overseas casual nurse; Electa T. Van Eman, who was in charge of the Red Cross Convalescent House at Camp Fremont, and Gertrude M. Airth, who did public health nursing in the coal mining towns of West Virginia and in Mississippi for the Red Cross. Regrets were read from Miss Isabella Pirie, now in service in the north part of the State, and from Mrs. Isabelle W. Silverthorn of this city.

Queen Alexandra Chapter.

H. Gearing will speak on "Our Returned British Soldiers" at a meeting of Queen Alexandra Chapter, Daughters of the Empire, at 2:15 p.m., tomorrow in Trinity Auditorium. Miss May Lahey will give a vocal solo, and Martin Buckler, of the Agnes Woodward studios, will be heard in a whistling solo.

Majority Had Departed.

"Do you know what it is to go before an audience?"

"No, I spoke before an audience once, but most of it went before I did."—[Boston Transcript.

If you don't own a player piano, you are denying yourself the most wholesome enjoyment in the world.

Ask Your Music Dealer For The October Q·R·S Bulletin

New Q·R·S PLAYER ROLLS for OCTOBER

—now ready at the better music stores—

Q·R·S Player Rolls for October have arrived.

Do you realize that you no longer have to wait until the "new" is worn off to get a number for your player pianos?

Q·R·S Monthly Bulletins index the latest and best in music.

The player owner can now get numbers in Q·R·S Player Rolls almost as soon as the sheet music is out.

Are you on the Q·R·S Player Roll Monthly Bulletin mailing list? A word to your dealer will bring it to you.

New October Numbers in Q·R·S Player Rolls

908—And He'd Say Oo-La-La! Woo Woo. One Step. Words and music by Harry Ruby and Geo. Jessel. Played by Pete Wendling. A Frenchy melody with a delightful, catchy lyric. "They would spoon beneath the moon above and he'd say Oo-La-La! Woo Woo." $1.00

901—Beautiful Summer Night. Waltz Ballad. Words and music by Harold Weeks. Played by Ted Baxter. "Summer, roses swaying; Moonlight, silvery beaming, beautiful summer night." A wonderful waltz with a dreamy ballad of love and happiness. 1.25

897—Carolina Sunshine. Waltz. Words by Walter Hirsch. Music by Erwin R. Schmidt. Played by Scott & Waters. An entrancing waltz that carries the imagination to most pleasant memories of Carolina. 1.25

896—I Ain't Gonna Give Nobody None o' This Jelly Roll. Fox Trot. Words and music by Spencer Williams and Clarence Williams. Played by Max Kortlander. A "Blue" melody with a lyric full of dash and promise. 1.00

903—In My Dreams. Waltz. Words by Andrew Christy. Music by Victor Arden. Played by Arden and Ohman. A dreamy sentimental waltz that will be welcomed by Victor Arden's many admirers. $1.00

908—I've Made Up My Mind to Mind a Maid Made Up Like You. (From Gaities of 1919.) Words by Alfred Bryan. Music by Jean Schwartz. Played by Victor Arden. The song hit from the Gaities of 1919, beautifully played by this popular artist. 1.25

911—I Wanna Go Back (To Dear Old Mother's Knee). Fox Trot. Words by Joe Goodwin. Music by James Hanley. Played by Max Kortlander. This melody and lyric will take you back to those dear old days. 1.00

907—I Want a Daddy Who Will Rock Me to Sleep. Fox Trot. (From Greenwich Village Follies.) Words by Bartholomae and Anderson. Music by A. Baldwin Sloane. Played by Phil Ohman. A song hit. A beautiful dance melody. 1.25

899—Just for Me and Mary. Fox Trot. Words by Grant Clark and Howard Rogers. Music by Lee Edwards. Played by Zez Confrey. A pleasing melody with a lyric that assures its popularity. 1.00

904—Montezuma. One Step. Words by J. Will Callahan. Music by Lee S. Roberts. Played by the composer and Max Kortlander. Mr. Roberts latest number. 1.00

902—My Isle of Golden Dreams. Waltz. Words by Gus Kahn and Egbert Van Alstyne. Music by Wilbur Blackman. Played by Baxter and Kortlander. "Drifting in dreams, drifting it seems on the strains of this beautiful Hawaiian waltz melody. 1.25

905—Some Day You'll Know. Fox Trot. Words by J. Will Callahan. Music by Max Kortlander. Played by the composer and Lee S. Roberts. You'll want to know this delightful melody with its tender sentimental lyric. 1.00

895—The Hand That Rocked My Cradle Rules My Heart. Fox Trot. Words and music by Irving Berlin. Played by Baxter and Kortlander. Irving Berlin's latest number. A beautiful sentimental "Mother o' Mine" song. 1.00

906—Wait 'Till You Get Them Up in the Air Boys. One Step. Words by Lew Brown. Music by Al von Tilzer. Played by Osborne and Howe. A real one step, full of life. A typical "Girl" song you'll want to sing. 1.00

910—You Didn't Want Me When You Had Me. Fox Trot. Words by Russell and Conselman. Music by Geo. J. Bennett. Played by Arden and Ohman. A touching sentimental song asking the question, "So why do you want me now?" 1.00



Q R S Co.
Chicago, Ill.

Ask Your Dealer for These Three Exclusive Q·R·S Numbers

No. 870—PATCHES
A Delightful Fox Trot—A Wonderful Song—"Just to be a boy again, a barefoot boy in patches." By the wizardry of his art the composer brings back memories of those barefoot days. Played by the composer exclusively for Q·R·S Rolls.

No. 857—MISSISSIPPI MOONLIGHT
An Entrancing Waltz—A Beautiful Song—All the romance of the Mississippi and all the sentiment of the moonlight days down south is in this entrancing melody and lyric. Words by J. Will Callahan—Music by Lee S. Roberts—Played by the composer exclusively for Q·R·S Rolls.

No. 349—MAMMY'S LULLABY
One of those affectionate, tender old time lullaby songs, that never grows old and is always more sentimental and evoking new memories each time you play it. Your player roll library is not complete without this number. Words by J. Will Callahan—Music by Lee S. Roberts—Played by the composer, assisted by M. K. An exclusive Q·R·S Word Roll.

Teeth

eth Glisten
m is Gone

early in white, glistening teeth. a million folks now employ it. th when you remove the film. ay test.

Pepsodent has been submitted to every form of clinical and laboratory test. Dentists everywhere have watched its effects and now urge its daily use. This week we offer a test to you, and we ask you to accept it.

Look in Ten Days

We urge this test for your sake and your children's sake. Children have most to gain from cleaner, safer teeth. Try to avoid the troubles we have had.

Present this coupon for a 10-Day Tube. Use like any tooth paste. Note how clean the teeth feel after using. Mark the absence of the slimy film. See how teeth whiten as the fixed film disappears.

A book comes with the sample tube explaining the results. Learn the reason for them. Compare them with the results of old methods. Then let your own good sense decide what method to employ.

This test is of lifetime importance both to you and yours. It has shown at least a million people the way to whiter, safer teeth. Someone in your home should make it. Cut out the coupon so you won't forget.

n-Day Tube Free

ODENT COMPANY,
66, 1104 S. Wabash Ave., Chicago, Ill.
y Tube of Pepsodent to

Los Angeles Times.

FURS
Liberty Fur Shop
229 Mercantile Place

See Our Jap MINKS

Yes, Jap, in all the latest styles at the LIBERTY FUR SHOP

See Our Window 50 Feet on Broadway and Save 25%

You, Too Can Have the Charm of Youthful Perfect Health

Au Naturel
ROSE MADDER ROUGE

Used by Ladies of Refinement Everywhere.

A transparent liquid rouge that is harmless, easy to apply and cannot be detected. It is not affected by perspiration or swimming—adds life to the cheeks.

Two Shades, Blood and Brunette. PRICE 50c

For Sale Wherever Toilet Preparations Are Sold

Used for 70 Years

Thru its use Grandmother's youthful appearance has remained until youth has become but a memory. The soft, refined, pearly white appearance it renders leaves the joy of Beauty with you for many years.

Gouraud's Oriental Cream

FERD T. HOPKINS & SON, N. Y.

UNCLE SAM WAS FIRST MERCHANT

Brought Stock of Goods to Missouri River in 1808.

Romantic Story of Mercantile House in the Wilderness.

Patronized by Thousands of Friendly Indians.

[W. L. Webb in Kansas City Star.]

Uncle Sam was the first merchant to locate in Kansas City's trade territory; he arrived with a stock of goods and a company of soldiers in 1808 and set up in business on the Missouri River, where the town of Sibley now stands. Hence, his present venture in the mercantile line is not wholly an innovation.

More than a century ago our government embarked in the fur trade with the Indians, not as a gainful occupation, but as a military maneuver. It was more philanthropic and more businesslike to engage the wild men of the forest in trade than to engage them in battle. The government, however, came into the wilderness prepared to trade or fight, as the exigencies might require. A trading post and a fort were established at what is now Sibley, the one a lure of civilization, the other a warning against Indian treachery.

There is not a more romantic chapter in the history of the West than the narrative of all that occurred in and around the storehouse set up by our government here in the wilderness. The success of the venture is disclosed in this one assertion: No serious trouble ever occurred with the Osage Indians nor with their more warlike and less thrifty cousins, the Kaw Indians, an eloquent tribute to the beneficient influence of commerce and to the government agents who managed the business.

A SUCCESSFUL MANAGER.

A young man, George C. Sibley, a fur trader from St. Louis, was the government factor, and he accompanied the soldiers who built the fort. He brought up a stock of goods valued at $10,000, a very large sum of money for those days. The goods were selected for Indian buyers and consisted of trinkets, blankets, cloth, hardware, such as axes, hatchets, spots, kettles, guns and a few hoes and plows. There were in stock a few flintlock rifles and powder and lead. There were trappers' outfits, steel traps, etc. The government, overlooking nothing, sent up a blacksmith who was permanently located at the fort, or rather at the storehouse. The business of the blacksmith was to repair the guns of the Indians and also their few agricultural implements and traps.

The Osage Indians had asked the government to establish a trading post in their country. The fort was a mere incident and was never important. However, the mere presence of troops at the fort may have worked a tremendous effect. The trading-house, however, was from the first an immeasurable force in the development of the wilderness and in the maintenance of peace.

The government was determined to make a success of this mercantile venture. In the treaty with the Osages, a reservation of six miles around the fort was blocked out for white settlers. These were the first settlers in what finally became Jackson county. The reservation adjoining the fort is known to this day as "Six Miles" in the neighborhood of the modern town of Buckner. The early settlers were to engage in raising agricultural supplies for the fort and trading-house. Presumably they also were to give instructions for the Indians in the art of farming.

The chief purpose in the establishment of the trading post was to exchange commodities for the furs and peltries brought in by the Indian hunters and trappers. The treaty with the Osages provided the tribe should make their permanent residence in the neighborhood of the trading-house. And they came, by the thousands; squaws, papooses, dogs, ponies and all the paraphernalia of a populous Indian village. George C. Sibley was a great favorite among his customers. He knew every man, woman and child in the Osage tribe. He was equally well known among the Kaw Indians, who made periodical and long visits to the great mart which the government had opened up. The Osages, however, found that the novelty of the white man's life could not satisfy their longing for the customs of their ancestors. They finally returned en masse to their former homes on the Osage River. But the continued to patronize the trading-house at the fort and reported there with their furs.

Our government might now ship goods by airplane, railway or electric line, but when the store was opened at Sibley, goods had to be taken up the river by keel boats propelled by oars, sails or by cordelle. Steamboats were not in vogue at that time. Before the store was finally abandoned, upon the completion of the cantonment at Leavenworth, steamboats had appeared on the Missouri River and had begun to revolutionize commerce and travel throughout the West.

PASS THE SALT.

Two reporters were boasting of the speed of their shorthand writing.

"Whenever I am reporting a meeting on a warm evening, all the people try to get near to my table."

"Why?" asked the other.

"Because," said the penpusher, "my hand goes so fast that it creates a current of air like a fan."

"A mere nothing," said No. 2. "I always have to report on wet paper, or else the current of air caused by the movement of my hand would blow it away. Besides, the paper has to be wetted every few minutes, because the friction caused by the rapid movements of my arms would set fire to it in no time."—

Intellectual Snobbery.

I used to know a man who carried always with him a Russian novel in the original; not because he read Russian, but because a day might come when, as the result of some accident, the "pockets of the deceased" would be exposed in the public press. As he said, you never know; but the only accident which happened to him was to be stranded for twelve hours one August at a wayside station in the Highlands. After this he maintained that the Russians were overrated.—(A. A. Milne in the Outlook (London)

BULLOCK'S WILL BE OPEN TILL 1 O'CLOCK ONLY EACH SATURDAY THROUGHOUT THE YEAR

BROWNS

—BROWNS OF MANY TINTS ARE TRANSFERRED TO THESE AUTUMN

HATS

—AS WELL AS A DISTINCTION OF CHARACTER IMPARTED BY DUVETYNE, BEAVER, VELVETS, SATINS AND EVEN LEATHER.
—WHILE OSTRICH PLUMES AND COQUE WINGS ATTACH THEMSELVES MODISHLY TO A ROLLED UP BRIM OR A SOFT CROWN.
—YOUTHFUL AND SMART AND WELL WORTH KNOWING—THESE AUTUMN BROWN HATS OF BULLOCK'S, THIRD FLOOR.

Woman's Costume

—is given every exquisite opportunity to be lavish and beautiful for Autumnal functions because of the wondrous trimmings that have been created to enhance the charm of gown or suit or wrap.
—And Bullock's Trimming Section is a veritable treasury of the new Trimming Novelties as well as those that have served so delightfully and faithfully in previous seasons.
—*Metal Cloths*—40 inches wide—transparencies in Flesh, Rose, Green, Blue, Silver, Steel, Antique, Gold—and how entrancing they would make an evening gown!
—*Shadoettes*—that gossamer silk in over 150 shades—46 inches wide, $1.85 a yard. It wears well because it is woven with a double twisted thread, and it knows how to make delicate blouses and frocks and dinner gowns.
—*Silk Dress Nets*—72 inches wide at $2.50 a yard. Crisp and dainty and gifted to impart an elusive something to the Party Frock. Many colors.
—*Fringe* of every delectable kind, from 2 inch to 1 yard widths in knotted and straight effects and the Autumn shades. Pure Silk Fringe, Fibre Fringe, Rilisene Fringe, Chenille Fringe, Rope Fringe—to define a neckband or to hang from the hips to ankle, as Fashion chooses.
—*Cascade Fringe* to satisfy their demand for blouses and frocks. An extensive color range—½ to 9 inches wide in Cord and Soutache ideas.
—*Ostrich Fringe*, and you know how Fashion has fallen in love again with Ostrich. And you can imagine how fetching a party frock might be with an Ostrich edging that harmonizes so superbly with silks and nets and Shadoettes. 3 inches wide at $1.50 a yard.
—*Black Military Braids* in various widths to accent the smartness of the Autumn Tailleur—or to soften somewhat the severity of the simple street frock.
—*Fur Trimmings*—from ½ to 12-inch widths—of Mole, Beaver, Skunk, Nutria, Mole Nutria, Natural Opossum, Australian Opossum, Natural Raccoon, Hudson Seal, French Seal, Tasmanian, Fischer, Monkey, Ermine, Coney, etc. Think of their possibilities for Dress, Suit, Coat or Hat.
—*Flouncings, Allovers, Bands and Tunics*—beaded and sequined in colors, jets and opalescents. The most beautiful creations that one can imagine, and they should luxuriate a frock in a never-to-be-forgotten manner. (Just ask to see these wonderful Tunics and these Bands and Flouncings—and all the many other Trimmings that are so complete and varied at Bullock's.) Second Floor.



Furs

FINE FURS—very fine Furs—are never too plentiful
—And when such a demand for Furs is prevalent it behooves one to know where *only* fine furs are to be obtained
—Bullock's Fur Gallery is the Home of a very unusual gathering of Furs
—Not a heterogeneous collection, or a massive assemblage, but rather a very choice select coterie of beautiful pelts
—Furs that have been subjected to a rigid character analysis and are here because of their superior fineness in every possible way
—It should be a consolation to choose a fur from this Bullock collection—to know that it possesses such excellent points of merit.
—and to know also that Bullock's is sponsor and warrantor of every Fur that is assembled in the Fur Gallery.
—Scarfs—Capettes—Stoles—Capes—Coats—Muffs—Coatees
—Perhaps you should come particularly to see them and to appreciate their character.
—*Bullock's Fur Gallery—Third Floor.*

Moonlight on a Field of Snow or Lamplight on a Tablecloth of

John S. Brown's Linens

—Which is the more beautiful? Indeed, it would be hard to say—and a great deal might depend on one's mood.

—But as snow is nature's covering for her mountain tops—so John S. Brown's Linens are the chosen coverings for tables where taste and elegance are desired.

—One's silver may be costly and distinctive—one's glass may be crystaline with cutting of a master hand—one's table decorations may be delightful to a captivating degree—but if one's table linen is lacking in snowy whiteness—in luster—in silky surface—or if it is commonplace in design—that final touch of finesse, which is the hall mark of authenticity, is noticeably absent.
—Choose rather for your table covering a linen which has been accepted in the dining-rooms of the elite, as a table covering beyond reproach—which has been set as a criterion by which to judge good linen.
—Linen made from the best home grown flax—fashioned upon Irish looms by patient Irish fingers—bleached by the olden method of grass bleaching.
—Such are the John S. Brown's linens, which have received the stamp of Bullock approval—and which are on display in Bullock's Linen Store for your examination.
—If you are an admirer of good linen you will be interested and charmed with the beauty of these fabrics—with their fineness of weave—their snowy silky sheen—and their simple effective patternings. —*At Bullock's—Second Floor.*

An Unusual Exhibition of

Fall Blankets

—Seems a suitable introduction to these Autumn nights as well as to that Greater Bedding Store of Bullock's, and so an exhibition it is to be on Monday.

—There will be included blankets of all cotton, woolnap, mixed wool and all wool—which will be exhibited for your convenient investigation as to price and quality.
—Woolnap blankets of desirable weight and size in plaids of tan, pink, gray and blue—of heavy nap—making a warm, serviceable blanket—priced at $4.25 pair.
—A snow-white blanket in the extra size—colored borders in pink, blue and yellow—a soft nappy blanket specially constructed for service—priced at $5.00 pair.
—There is a thick, heavy blanket in full bed size which one would think was all wool to feel it—there is a little cotton mixture in it, however — in fancy plaids—and priced at $7.50 pair.
—There are thousands of blankets in grays with colored borders—some cotton, some woolnap and some mixed wool and wool — also blankets in plaids and white with colored borders—priced from $3.95 to $35.00 pair.
—*Sixth Floor.*

Children's Shoes

—Are quartered in an exclusive store of their own on Bullock's Fourth Floor.
—The peculiarities of fitting children's feet are given sincere thought.
—And only those shoes which pass the rigorous scrutiny of Bullock approval are offered.

Baby Shoes

—Four excellent models of flexible welt baby shoes —in sizes 4 to 8—priced at $4.25 and $4.50 pair.
—A natural color elk skin—light weight extension soles — unlined — smooth inner soles.
—A tan Russia calf lace model—very pretty.
—A patent vamp button shoe — with white buck uppers.
—An all-white buck button model — milan buttons.

Children's Shoes

—Three models of children's shoes — in sizes 8 to 11 — priced at $5.00 and $7.50 pair.
—A patent leather or dull calf model — button or lace—Goodyear welt sole—priced at $5.00 pr.
—Patent button shoes — black cloth uppers — extension soles — sensible shoes for children's wear —priced at $5.00 pair.
—Black kid lace boots—gray kid uppers — very smart and attractive—priced at $7.50 pair.
—*At Bullock's—Fourth Floor.*

Rosy Cheeks for Baby

—Fresh air and correct food—proper bathing and nursing.
—There are so many things that young mothers and expectant mothers should know regarding baby's care.
—Bullock's Baby Boudoir maintains without charge — a library service on hygienic subjects, a registration bureau for the government bulletin on Prenatal and Infant Care, as well as a trained nurse to suggest the best for mother and baby in the way of food, wearing apparel, equipment and living habits.—You are invited to visit.
—*At Bullock's—Fourth Floor.*

Bullock's
Los Angeles



FURS—
fine Furs—
ntiful
ch a demand
ehooves one
e furs are to

llery is the
al gathering

n, or a massive
y choice select

cted to a rigid
ecause of their
e way
fur from this Bul-
ses such excellent

onsor and warrantor
ur Gallery.
—Coats—Muffs—

y to see them and

llery—Third Floor.

or Baby

ng and nursing.
ers and expectant moth-

out charge — a library
reau for the government
ell as a trained nurse to
way of food, wearing ap-
e invited to visit.
t Bullock's—Fourth Floor.

DE FENCE TO DORN GARDEN.

ed Because of Tinting Lighting of Panels.

ring the Pan-American ds in Washington.

ous Results of Genius American Architect.

[From the Kansas City Star.]

Kelsey, an American who has been intrusted work of planting, furnishing and decorating the grounds and buildings of the Pan-American in Washington, came the inspiration which has found expression in the exquisite jade fence surrounding the gardens of the pavilion of the Zenotes. The jade fence is so called because of the marvelous tinting and lighting of the fifty-four panels of terra cotta tracery set in the frame of heavy marble. Kelsey's inspiration came to him during a trip in the Zenotes, the caves of Yucatan in Mexico, unearthly effulgence comes up through the water; and the result is a dream of loveliness in the Washington garden which, with the surrounding buildings, was designed for most of the official buildings erected to the Allied envoys during the war, and is intended to be a part of international oasis in the national capital.

The first striking impression of the garden is thus written by Grace Margaret Cox in a recent number of The Architectural Record:

"A GARDEN OF REPTILIAN DESIGN."

"Dark shrubs, gleaming in the moonlight, set close with dark cypress trees, a pale straight path leading the coming of night, the gloom of lawn and sunken garden in their shadowy depths, the aboriginal forms and faces of the gods—this, edged by the white rail of a marvelously delicate in the dimness shows the masonry of its pierced rep-

"Then the night is swept with color and light glow at the darkening space. What color!—the color of the jade: dim, milky, translucent, shot with the unearthly flood up from the luminous bottom of the water of the Yucatan. Alone all the light it creeps, touching with a hint of blue, fused now with green, and now with amber. It is the art of the xanthipera, executed in the ancient stone of the Mayas. Where jewels are seemingly of like the chalky green where their blue, the cloudy blue is quite green, in both tints merge and in depth like the light of an opaqueness of sea water. Then, the satiny gleam of the shell, and the clear, rose of the under side of a

"Whence comes this radiance? Hidden, concealed and shining down over undulations falling over the carved green seals and gleaming like emeralds. It is the subtle lighting that results so wondrously in Holland, this outdoor use of aboriginal American

"IT IS CLEVERLY USED

"How it is told by means of the drawings with a section of the fence which shows the small electric-light bulbs concealed in the rail of the fence. The light will filter down through the blue and jade-colored design of the terra cotta design. As is shown, suggests an underwater. The gargoyle-motifs in the central motif but it is in each case, differentiated by the inside and outside of the fence. One grotesque creature, is called the 'Toad,' another the 'Feathered Snake.' Hans is the 'finished examples.' were made in turquoise, an antique finish, while others have the blue tone with emerald and are high lighted with touches of reddish gold. The motifs unique as objects of art."

"The garden in winter has been 'shuttered.'" save the color, a background of blue and purple shadows, set in milky marble to be both charming

PROFITEERS.

People Know a Lot Costly Living.

cost of living was just a problem in Elizabethan The Rev. Wilquaint a gossip as gifted as a chronicled that magistrates looked at merchants' prices for commodities were permitted by law to make, day, as in this, delightfully descriptive of the dominie's own observed "to burn up the price of it; to withhold, or to a dismay if they want more than the buyer likes to pay; or even to export it for the benefit abroad, so the profit."

"In the world war their was the North Americans who purchased carloads of potatoes and other vegetables in order to keep the price of these commodities down. There's a story. There's

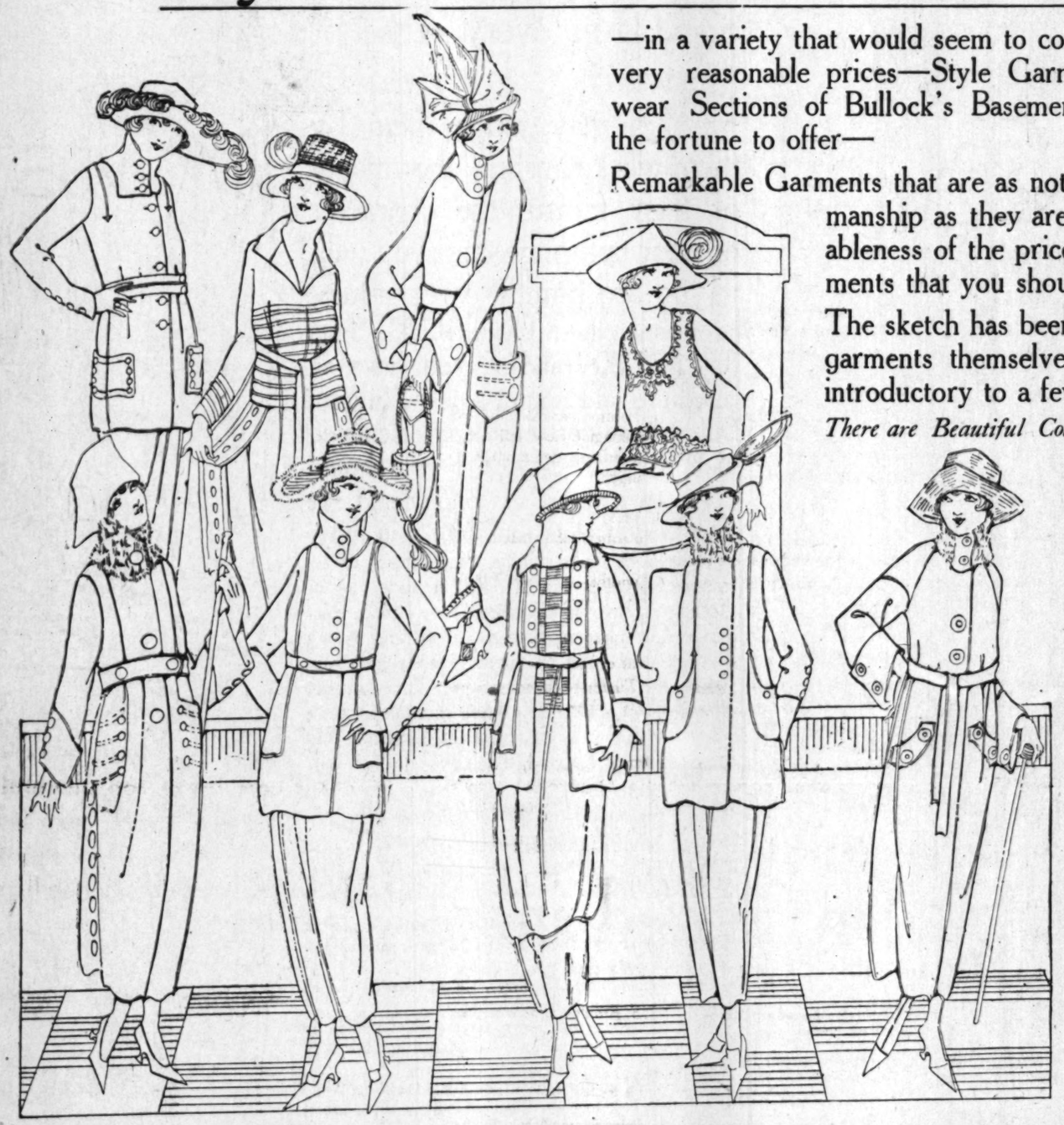
"Turn back to good old 'pestiferous pursuits,' chickens, bacon, to travel about and live at farmers' houses, and the price from 18d. to 2s. These things are for the rich and the poor man, they be allowed."

"Is that the only thing that there is no new thing. Like the poor, ye have always with us.—Rochester Post-Ex-

Bullock's Basement Store

Offers a happy solution to your dress problems with its exceptionally good

Style Suits, Coats and Dresses



—in a variety that would seem to cover the range of desire and at very reasonable prices—Style Garments such as these Ready-to-wear Sections of Bullock's Basement Store have never before had the fortune to offer—

Remarkable Garments that are as notable for their quality and workmanship as they are for their style and the reasonableness of the prices they are marked—Style garments that you should see to know—

The sketch has been made direct from some of the garments themselves and can serve merely as an introductory to a few of the styles—

There are Beautiful Coats—of velour, silvertone, novelty coatings following closely the new style lines with luxurious collars of real fur in the natural as well as the dyed—really beautiful coats in black, brown, green, navy, taupe and burgundy.

Then there are motor coats of lovely soft materials in the smart plain styles—and coats of plush and of less expensive materials, some for as little as $25 and others for $55—

Dresses in a Variety—of styles and materials, those of serge elaborately braided with soft silk braid and with a heavy silk cord at waist receiving greatest favor — Other dresses of satin, velvet and wool jersey—

—Dresses in styles suitable for women of matronly figure as well as for the young women who are not yet out of their teens — priced $22.50 to $32.50—

The Late Model Suits—follow the long tailored lines or have the semi-fitted backs with belt—some few feature the peplum—

—Suits of broadcloth, velour, gabardine, poplin and serge in black, navy, taupe, brown, green and burgundy — trimmed with braid, tucking and buttons, some have collars of imitation Hudson seal—Suits finished in the manner of high-priced suits and beautifully tailored—priced from $29.50 to $45.00.

Llama Wool 50c

—Four ply, soft twisted yarn in the bright and pastel shades for sports sweaters, scarfs and caps, 1⅝ oz. balls, specially priced at 50c ball.

Carpet Warp 5c

—the ecru and Arabian colors repriced to 5c.

Drape Veils 50c

—In a variety of styles and materials—some are of plain mesh with chiffon border—may be had in white, purple and in white with a colored border—Other veils with scroll and chenille dots—and some veils of heavy close mesh in taupe, purple, navy, brown, cream, white and black. Veils that are very specially priced at 50c each.

Veiling 10c yd.

—900 yards of plain large mesh veiling in black, taupe, brown, white and navy.

Chiffon Cloth 75c

—the 40-inch cloth in dark shades, a weight and weave for sleeves, tunics and lamp shades—

Bullock's Los Angeles

New Shoe Styles $7

—Have just been received and are worthy of special emphasis—for they are stylish as well as neat and attractive, and very reasonably priced—

—Shoes of Black, Brown or Gray kid with cloth uppers and military heels—have heavy extension soles and neat toes—shoe values that would be hard to duplicate at $7.

—Brown kid high shoes with leather Louis heels, extension soles and plain toes, at $8 pair.

—Brown kid high shoes with cloth tops, leather Louis heels, extension soles—priced at $7—

Bullock's Basement Store

Dress Ginghams 40c yd

—Gingham of extra quality in a wonderful assortment of pretty plaids, checks, stripes and plain colors.

Fancy Outing 40c

—36 inch width with heavy fleece on both sides—for good warm garments—

Shirtings at 45c

—36 inch madras shirtings—white with fancy colored stripes, extra good quality.

10 yds. Long Cloth $2.90

—36 inch longcloth of soft twisted yarns, chamois finish—10 yard bolts at $2.90 the bolt.

16½x34 Huck Towels $2.25 doz.

—the right size and quality for hotel and apartment-house use—Just 85 dozen plain white huck towels at $2.25 dozen.

3 lb. Cotton Batts $1.25 each

—72x90 inch batts, comfort size, of white, fluffy cotton—one batt sufficient for a comfort—$1.25 each.

Bullock's Basement Store

Women's Lisle Stockings 50c

—In black, tan, gray, white and other colors — light weight, well made stockings that will give satisfactory wear.

Metal Hot Water Bottles $1.45

—A hot water bottle is almost a household necessity and these metal bottles do away with the fearing of the bottle springing a leak—they are practical and sanitary—Number 2 size with flannel covering—at $1.45.

Tooth Brushes 15c

—the transparent handle kind with hand drawn bristles — some prophylactic styles included at 15c each.

Smelling Salts 25c

—the Crown Lavender Salts, the dry kind at 25c—the wet salts at 45c and 50c—attractively bottled — very refreshing.

Cold Cream at 15c

—Albolene cold cream in tubes — for cleansing the pores of the skin — also beneficial for chapped skin.

Face Powder at 25c

—Jergens Entaska Powder, soft and very fine—white and flesh—

Correspondence Cards 30c box

—24 cards and 24 envelopes in white, pink and blue — linen finish.

Hand Made Trimmed Hats of Silk Velvet $5

—and one might describe each hat in detail and yet fail to give you an idea even of what exceptional values these hats are at $5—

—For it is not the detail of the shape nor the trimming of the hat—it is the milliner's art that gives to each hat its style and this art has to be seen, not read about, to be appreciated—

—So, you should see these hand made Silk Velvet Hats, the close fitting turbans, the rolled brim sailors that are trimmed with yarn and the large hats trimmed with jet ornaments and ribbon to really appreciate how unusual they are at $5.00.

—Colors are blue, brown, taupe, rose and black.

Lyons Velvet Hat Shapes $3.95, $5

—Untrimmed hats with wide brims, the medium size hats and the small turbans in black, blue, brown and taupe, at $3.95 and $5.00.

Bullock's Basement Store

Men's Madras Shirts $2.35

—Of extra good madras and other shirtings finished with excellent workmanship—

—The soft cuff style shirts in many light and dark patterns—at $2.35.

—Then there are some fiber and mixed fiber shirts that have been marked much higher — priced for a quick clean-up at $2.35 Monday.

Wool Dress Goods $2 yd.

—And under this heading are the 38 inch wool taffetas, the 40 inch French serges and the 38 inch Epingles—a good assortment of colors—at $2 yard.

Bag Tops 55c

—A special purchase of bag tops that are just the thing for the small bags.

—Bag tops that are made of white metal and are in the new half ring shape—some are very fancy while others are plain—specially priced at 55c.

Bullock's Los Angeles

CLIMBING PERCH ACROBATIC FISH

Remarkable Habits of Small Tropical Water Life.

Strange Things Seen at Museum of Natural History.

Zebra Fish from India Less than an Inch Long.

[From the New York Times.]

If there are persons who think of fish as something to eat, embodying the idea of at least a few mouthsful of solid substance and sustenance, they have apparently missed the recent showing of tropical fish by the Aquarium Society at the American Museum of Natural History.

As objects of beauty these tiny fish of the tropics offer color combinations well worth the artist's attention, or even the more practical study of the designer of silks or the creator of costumes, but, in the matter of size, they would hardly serve as bait for a minnow.

It is notable that practically all the exhibits were very small, the largest being about three inches long, and only one or two of the fish shown attaining that size. A good example of their diminutiveness are the zebra fish from India, the largest of which was a darting mite, about three-quarters of an inch long. The smallest of the species were hardly visible, had it not been for the bright stripes of silver running along the body. They were virtually small, translucent moving streaks. They glowed like fire opals, and, as they turned and darted, looked like the blazing "black opals" of Australia. They were so faint that they would have been difficult to see, except for the black background against which the case was placed.

Another fish about three-fourths of an inch long, of soft, grayish color, had a round fin, like a butterfly's wing, which was orange with black stripes. Though the fish was short, it was handicapped with a long name, Poecilia vivipara.

Another translucent, wraith-like fish was among the few comparatively large fish shown. This was the gurami of India, and was about two inches long. It won the first prize for its exhibitor, C. B. Rush, who also had several other entries. This prize was won under the technical classification of "young fish bred in 1919."

WINNER OF FIRST PRIZE.

Among the paradise fish, the question of women's rights was settled long ago—in the woman's favor, of course. Mrs. Paradise Fish gets her way. She may go to the moving-picture show all the time as far as her housekeeping duties are concerned, for the male paradise fish seems to do most of the work. He makes the "bubble nest" on top of the water and guards the eggs there until they are hatched.

A few days later, when the fry slowly get out of the nest, the female fish eats them unless she is put off in a separate tank. Accordingly, the attendants remove her and the male is left alone to act as nursemaid. This fish is dark gray, with a cinnabar stripe running vertically around the body and a flaunting Indian red tail, tipped with blue, giving the effect of a sweeping fringe.

The Siamese fighting fish also makes a bubble nest, and, as with the paradise fish, the male guards it and takes care of the young. The Siamese fighting fish is a dark indigo blue, so dark that it looks like a velvety black, and it has a little red on its tail. It is a much smaller fish than the paradise.

CLIMBING PERCH.

The climbing perch of India, scientifically known as Aanabas scandens, demonstrated ingenuity at the exhibit. When the pool he happened to occupy got too shallow he spread his gill covers and scrambled along the ground to the next pool. Spectators who were inclined to take account of this performance with a grain of salt were shown. The attendant took one of the largest ones out and put him on the floor, where his jerky progress demonstrated his ability. This faculty of climbing gave the fish its name. It can travel some distance in this manner. The fish is a slaty color, with lighter and darker spots.

A larger, prettier fish rejoices in the name Hemichromis bimaculatus. It is a sooty gray in color, with a turquoise-like hue. It comes from Africa, and is two to three inches long.

From Brazil there were the conchites, with black and yellow stripes and with elaborate black fins.

There was also an African butterfly fish, heralded as the only specimen in this country. It is a mottled silver with a stripe or two across its face, all calculated to make it invisible when in its native habitat and an effective camouflage in shallow water. With its resemblance in color to pebbles, the very light spots seemed like sun flicks and the streaks across its nose appeared to be shadows cast by reeds and water plants. This fish takes its name from its graceful fins, with which it can skip along over the surface of the water in search of its food, which consists largely of insects.

CENSUS OF FLIES TAKEN IN BERKELEY.

Lest there be some one in this city who may think he or she is not getting a fair quota of flies this summer, Wells Drury, secretary of the Chamber of Commerce, has determined, after exhaustive research, that every man, woman, and child is entitled to one and one-half flies each. Drury arrived at the decision following a fly census. He found 101,217 able bodied hale and hearty flies of summer age. The census was made on the basis of an announcement from University entomologists that a fly never travels more than 500 yards from its birthplace.

Comparing fly statistics of today with those of ten years ago, Drury has discovered that the flies are losing the battle, there being fewer at the present time. This he attributes to "swat the fly" campaigns and high living costs which cause people to be stingy with their garbage. —[Oakland Enquirer.]

Bullocks $35 Suits



—are Splendid Suits for $35.00 in every sense of the word.

—You may judge them by their workmanship; the quality of their fabric; the character of their tailoring—and you will, if you are familiar with values, pronounce them UNUSUAL Suits for $35.00—and if you have in mind the selection of a new Autumn Suit whose cost has been calculated at more than $35.00—you should come to Bullock's Monday and see these good suits that $35 will buy.

—Broadcloth Suits, Serge Suits, Suits of attractive Mixtures—in 5 different styles (4 of them are shown in the sketch) in Black, Burgundy, Copenhagen, Brown, Green and Navy.

—The severely tailored models—the semi-boxed ideas—the double breasted and Tuxedo front effects—and each suit is lined throughout with silk. A decidedly Splendid Gathering of Autumn Suits for $35.00, indeed.

Then there is another Bullock Specialization which concerns

Bullock's $45 Suits

—a step up in price and a step up in value, with a somewhat wider variety of styles and fabrics (4 of these suits are picturrd in the sketch.)

—Suits of Silvertones, Tricotines, Velour Checks, Oxford Mixtures, Gabardines, Broadcloths.

—In green taupe, navy, brown, plum—with variations in hair lines, stripes and mixtures—and some are lined with fancy silks.

—Superbly tailored models in the straight and ripple hip effects, with little touches of thought in the finish and trimming that emphasizes the kind of suits they are for $45.00.

And there is a third Group composed of

Bullock's $55 Suits

—as noteworthy and impressive at $55.00 as those above at $35.00 and those at $45.00.

—Some of the suits embraced by this price have undergone a repricing for the purpose of establishing a particularly striking value at $55.00—

—These fine suits are fashioned of Silvertones, Poiret Twills, Tricotines, Velours, Poplins, Serges, Tinseltones and Mixtures, with navy and the new browns prominently dominant.

—Tailored, semi-boxed, high waisted and flare-back ideas are prevalent, with embroidered vestees, blouse effects, fancy girdles, beautiful silk linings, finely tucked backs, convertible-reversible collars, smart button trims, patched and tiered pockets and other afterthoughts of embellishment to set them aside from the suit of ordinary selection. (Note the four $55.00 suits in the sketch.)

—You will make it a point to see these new Bullock Suits, Monday, if you are searching for a splendid, for an exceptionally fine suit for $35.00—for $45.00 or for $55.00—

—Bullock's—Third Floor.



Bullock's Los Angeles

General Classified Section.

Clearing House
FOR THE ENTIRE SOUTHWEST.

Los Angeles Sunday Times

Part IV: 14 Pages
COVERING THE COUNTRY.

VOL. XXXVIII. SUNDAY MORNING, OCTOBER 5, 1919. ON 'CHANGE — Where New Meet For Barter And Where "Things Are Doing"

CLASSIFIED INDEX.

PART IV.

	Page.
FOUND NOTICES	1
LOST, FOUND, STRAYED—And Stolen	1
SPECIAL NOTICES—Miscellaneous	1
—Beauty and Shampooing	
—Dressmaking	
—Hotels	
—Miscellaneous	
PERSONAL—Business	1
CHURCH NOTICES	1
BUSINESS ANNOUNCEMENTS—Miscellaneous	1
—Attorneys and Counselors.	
—Clairvoyants and Palmists.	
—Dental Specialists.	
—Dressmaking.	
—Employment Bureaus and Agencies.	
—Engraving, Chirography, Postal and Seal Presses.	
—Hair Treatments.	
—Hotels and Patent Attorneys.	
—Massage and Baths.	
—Medicine, New and Old.	
—Physicians and Surgeons.	
—Printing and Engraving—Shipping.	
EDUCATIONAL—Miscellaneous	1-2
—Musical and Dramatic.	
—Professional and Languages.	
SITUATIONS—Help, Male	2-3
SITUATIONS—Help, Female	3-4
SITUATIONS—Help, Male and Female	4
SITUATIONS—Wants, Female	4-5
EMPLOYMENT AGENCIES	5
SITUATIONS—Wants, Male	5
—Contracting, Painting, Paper-hanging, Etc. Work	
—Housekeepers, Female	
—Housekeepers and Housemaids.	
—Janitors, Janitresses and Janitors.	
—Miscellaneous, Male and Female	5
ROOMS—To Rent	5-6
—Apartments, Flats, Furnished and Unfurnished.	
—Bungalows, Furnished and Unfurnished.	
—Cottages, Furnished and Unfurnished.	
—Flats, Furnished and Unfurnished	6
—Houses, Furnished and Unfurnished	6-7
—Rooms, Private	7
—Rooms for Light Housekeeping	
—To Let—Miscellaneous	
—Wanted to Rent	7
REAL ESTATE—Business Opportunities	7-8
—Business Property	
—Country Property	
—Exchange	
—For Sale—Miscellaneous	8
—Houses	
—Income Property	
—Lots	
—Lots and Acreage	
—Manufacturing Sites	
—Ranches and Ranch Lands	
—Suburban Homes	
—Wanted—Miscellaneous	9
—Wanted—Real Estate	
AUTOMOBILES—For Sale—Miscellaneous	9-12
—Accessories	
—Auto Trucks and Equipments	
—Automobiles for Exchange	
—Automobile Painting, Trimming, Etc.	
—Automobiles for Hire	
—Garages and Auto Storage	
—Motorcycles	
—Wanted—Automobiles	
LIVESTOCK—Cattle, Etc.	12
—Dogs, Cats, Pets and Supplies	12-13
—Poultry and Supplies	13
—Seeds, Plants, Flowers, Trees, Etc.	
—Miscellaneous	
BUILDING MATERIALS	
MACHINERY AND TOOLS	
MISCELLANEOUS	
—Agents and Canvassers	
—Automobiles, Boats and Supplies	
—Awnings, Tents, Etc.	
—Bicycles and Motorcycles	
—Cameras and Supplies	
—Carpets, Rugs, Linoleum	
—Clothing	
—Diamonds, Watches, Jewelry	
—Dressmaking	
—Electrical Supplies and Machines	
—Fencing and Building Materials	
—Gas and Stove Equipment	
—Hardware and Tools	
—Heating Supplies	
—Machinery	
—Office Furniture, Miscellaneous	9
—Second-hand Clothing	
—Second-hand Furniture	
—Sewing Machines	9-12
—Typewriters and Supplies	
—Wearing Apparel	
—Wholesale Merchandise	
—Wire Rope, Cable, Etc.	
—Miscellaneous	
WANTED—Miscellaneous	

Classified Liners.

CLASSIFIED RATES.

One time, 1 line, or 12 words, or less than 12 cents daily or Sunday.

One week, a rate of 10 cents a line daily or Sunday, or 70 cents a line for the two papers. Count seven words to a line. Count "Display Lines" and "Rocks Said to Contain Gold, Silver, Copper, Diamonds and Jewels," as "Numerals and Initials" and "Baths and Massage."

Count initials or each single word as one word. Count groups of figures or letters, such as telephone numbers and street numbers, as one word. Count each figure in a date as a word. Count the name and address of the advertiser. Count the words in a display line as if they were set solid. Count hyphenated words as two words.

Terms for insertions of more than one week, or for a number of insertions to be used within a specified time, will be furnished on application. The management reserves the right to reject any advertisement for errors will be made in typography or omissions of words will be rectified only to the extent of the first insertion. Liners must be received at the office of publication before 10:30 a.m. to insure insertion in the issue of the same day. Liners cannot be altered by telephone. Liners will not be received by telephone from out of the city. Liners will be published in the order in which they are received. Liners will not be published in any other than the proper classification. Liners will not be published without the name and address of the advertiser. Liners will not be published under more than one heading. Liners will not be published unless the proper amount for insertion is received in advance. Liners will not be published in any other news publication. Liners will not be published in any other than the regular type used in classified advertising.

"WANT AD" CONTRACT.

The publishers of this paper will publish in all of the editions of the Los Angeles Sunday Times, Los Angeles Daily Times, Los Angeles Evening Express and Los Angeles Evening Herald, for the rates stated in the rate card in force at the time of insertion, the classified advertising ordered by the undersigned, subject to the terms and conditions stated in the rate card of the publication in which the advertisement appears, and to the additional rules and regulations printed under the various classified headings in said publication. The undersigned agrees that in the event of the omission of an insertion ordered for any reason whatsoever, or in the event of an error in the printing of the advertisement as published, the publication of the advertisement for the number of times ordered to make up the number of insertions contracted for will be sufficient compensation and settlement in full for such omission or error.



LOST, FOUND, STRAYED—And Stolen.

LOST — OR STRAYED, BEAUTIFUL MALE Pheasant, last seen 30th place, Wisconsin and Budlong; also pair colored fox terrier, strayed from 1075 Lexington. Finder please phone Vic-MONT 218.

LOST — AT 9 O'CLOCK SATURDAY MORNING, probably on W. First st. car, black handbag, glasses, money and handkerchiefs. Finder please return glasses and keep money. Call S. 1476. 164 S. SACHEL.

LOST——WHITE PARTY FINDING PINK CAMEO 3 weeks ago, return it for $100 reward; cost $30 but is valued for its association. MRS. GRABHEART, Auditorium Hotel.

LOST—CHATWICK. PICKWICK HOTEL AND Walker's Auditorium, a canteen pocketbook and notebook. Valuable to owner. Liberal reward. Return to PICKWICK HOTEL, 803 South Grand.

LOST—GOLD OBLONG PIN, WITH RED POPPY and green leaves in center. Finder please be honest and return to owner. Reward. Valued as gift and keepsake. Phone GARVANZA 1040.

LOST—SATURDAY EVENING, B. & M. CAFETERIA, 331 between 5th and 6th, small flat package containing linen, napkin case. Phone West 745, 1604 W. WASHINGTON. Reward.

LOST—ON CENTRAL AVE. CAR SATURDAY, P. M., package containing photograph, reward to party returning same immediately. MR. BARFIELD, 2616 Pasadena, Inf. Alamo and 27th.

LOST—BULL DOG, MARKED BLACK ON HEAD, back and sides. White belly and legs. Undershot and nose-tailed. $5 reward. 1010 W. 42ND PLACE E. C. Davis. Phone South 5704.

LOST—SANTA BARBARA TRAIN, SAT. MORNING, for necklace. Finder return to 2001 Ld. CERRITOS PLACE, Hollywood, or notify Tel. 57257, Hollywood. Substantial reward.

LOST—BILL FOLD, CONTAINING TICKET TO Whenon, saturday night. Sun Drug store corner Spring and Second. Return to GRACE SUE, 73 Council, Tucson, Ariz.

LOST, ON WEDNESDAY NIGHT, VENICE CAR, lady's silver vanity case, initialed both sides; $1.20 silver and picture. Reward. Address Y, box 250, TIMES BRANCH OFFICE.

LOST — PEARL SUNBURST DIAMOND CENTER brooch, Sept. 10, Auto Bureau, 2nd and Hill, or Bullock's Keep-sake. Reward. MRS. C. HARDEN, 1010 E. 4th st., Long Beach. Home phone 10193.

LOST—BETWEEN 1 AND 2 SATURDAY AFTERnoon, around 7th and Spring, desk, valuable only to owner. Finder please call BROADWAY 1009. Reward.

LOST —02 AUTO SAVAGE PISTOL BETWEEN Strawberry Park and 4th Alhos. Address Y, box 4-1, TIMES BRANCH OFFICE.

LOST — LADIES' GOLD WATCH AND CHAIN; Rifle on case, decorated in black enamel. Reward. $50 E. 40TH ST.

FOUND—MAN'S COAT, BETWEEN INDIO AND Westmoreland. Inquire CITY TRANSFER, Redlands, Cal.

LOST—PAIR GOLD EYEGLASSES, SUPERBA THEater, Friday night. $10 reward if returned to GAYLE HOTEL.

LOST—LEATHER POCKETBOOK, CONTAINING receipts and other papers. Reward if returned to 121 N. FLOWER ST. Tel. 09473.

LOST — WHITE FOX TERRIER PUP; PICKED UP mattress at Seventh and Burlington Saturday Phone WILSHIRE 3097

LOST — BRINDLE BULLDOG, WHITE BREAST, short tail and bow; no collar. Return 804 W. 11TH ST. Reward.

LOST — BLACK ONYX CROSS, ATTACHED TO round gold pin, set with pearls. Keepsake. Reward. Phone EAST 2022.

LOST—FRATERNITY PIN WITH NAME H. J. Hefron, on back. Return to 334 I. W. HELLMAN BLDG. and receive reward.

LOST—THURSDAY, BY WORKING GIRL, POCKET book containing watch and check, payable to Miss Mitchell, 1500 S. Hope st. Reward.

LOST—BROWN VALISE, CONTAINING BOOKS at First and Main. MRS. J. E. LARSON, 242 W. 42th st. Reward.

LOST—GRAY WOOL SWEATER ON YORK BLVD. Between Occidental College and Pasadena ave. Reward. Phone HDWY. 7110.

LOST — BETWEEN CITY OF VENTURA, ONE Savage rifle and case; also 2 pairs of shoes. Reward. 5468 NINTH AVE. 700123.

LOST—BUNCH OF KEYS. LOST AT FRANKLIN car and Vista Del Mar. Kindly address W. box 269, TIMES OFFICE.

LOST—TUESDAY AFTERNOON, ON WEST FIRST st. car, one package containing pair of gray Jersey cloth. Finder please PHONE 568145.

FOUND—LODGE PIN AT 59TH AND CENTRAL last Monday. Finder can have same by identifying and paying for ad. 28767.

LOST—BROWEN CAFISTRANO AND SANTA ANA, brown case, marlboro and satin. Reward. Return 1787 MAR BROOK AVE. Santa Monica.

LOST—SATURDAY MORNING ON PICO BETWEEN Western and Normandie, diamond and sapphire platinum bar pin. Reward. 71430.

LOST—AUTO TAIL LIGHT AND LICENSE NO. 318949. Finder please notify J. C. TAYLOR, Phone East 707 Los Angeles.

LOST — FRIDAY, MACANTOSH COAT. LIBERAL reward. 428 S. Hope st.

LOST—SILVER BAR PIN, BLACK ENAMEL AND brilliants. Return to 823 W. 32ND ST. Reward.

FOUND — COMBINATION KNIGHT TEMPLAR, Shrine and Eastern Star pin. MILTON KING, 600 W. Main st., Compton.

LOST—DIAMOND PIN IN BUSINESS DISTRICT. Return to 825 CENTRAL BLD. or phone 60425. Liberal reward.

LOST—ON WEST JEFFERSON ST. CAR, SEPT. 29, purse containing gold watch. Reward. WEST 3328.

FOUND—LADIES' FUR, BETWEEN SAN DIEGO and Santa Ana Expressway. Apply 312 CITIZENS BANK BLDG.

LOST—OR STOLEN—WHITE AND YELLOW COLlie, 18 months old. Reward. 422 W. ALEXANDRIA AVE.

LOST—OCT. 2, ON WEST 9TH CAR, SMALL box silver siege girlie suit, liberal reward. Phone 568155.

LOST—ONE CRATE SMOKED MEATS, ADdressed Mills, Whittier. Reward offered. Phone 290037. ——— FOR DRIVER.

LOST — THURSDAY IN CITY, DULL GOLD, hinged link bracelet, valued as gift. Finder please phone 10-J. Reward.

LOST—OCT. 1, GREEN ROCKWOOD CAMEO IN downtown or Westlake districts. Call MR. CLAYTON. Phone ——— reward.

LOST—TUESDAY P.M., ON WEST 5TH ST., Lewlight from electric coupe. Kindly leave same at 948 BEACON ST. No questions asked.

LOST—ON——FRATERNITY RING ON FRIDAY evening, Hollywood car. Reward. PHONE 73707.

LOST—1 BUNCH OF KEYS. PHONE SOUTH 2456, reward.

LOST—SMALL, FRENCH BULLDOG, FEMALE. Had collar and short length rope. 598538.

LOST—FEMALE RUSSIAN WOLF HOUND. REward. 1157 N. MARIPOSA. Phone Holly. 2971.

LOST—CAMEO RING BETWEEN COURTHOUSE and 8th and Broadway. BDWY. 2967. Reward.

LOST—SUIT CASE, W. 6TH ST. CAR, 6:30 SATurday, liberal reward. PHONE 58275.

LOST—BROWN LEATHER KID PUMP, SIZE 2-C. PHONE 61419.

LOST—AIREDALE DOG, LEFT EAR SHAVED. 967 S. BURLINGTON. Wilshire 2853.

LOST—NURSERY AT 1313 W. VERNON AVE., small beaded purse. Reward. 597178.

LOST—MALTESE MALE CAT FROM VICINITY of 9th and Gramercy. Reward. PH. 74442.

SPECIAL NOTICES—Miscellaneous.

WRINKLES. FRECKLES. SMALLPOX PITTINGS. Scars, puffy eyelids, dark circles under the eyes removed on a positive guarantee. WITHERED, STRINGY NECKS, relaxed muscles, safely, permanently and speedily corrected.

For those unable to come to the Institute for services, we have the MARVELOUS 3-DAY HOME TREATMENT (chemically pure.)

MAGIC FACE PEEL (which can be used by men as well as women) for the removal of fine lines, freckles, brown spots, weather-beaten skin, coarse pores and tightening relaxed muscles, creating a pink and white complexion. Price for complete treatment, $10, prepaid.

RELIABLE PARISIAN INSTITUTE.
ESTABLISHED IN LOS ANGELES 16 YEARS.
(No Signs.) * 1238 WESTLAKE AVE.
PICO CAR. PHONE 559549.
Professional courses taught. Diplomas granted.

SUPERFLUOUS HAIRS—
WARTS AND MOLES.
Pulling a few stiff hairs from the face may start a serious growth. Let me demonstrate free of charge how pulling, cutting, using wax depilatories and the so-called "electric" removers, promote growth of hair on the face. My electric machine is the only known method of killing superfluous hair, roots and moles, without destroying the surrounding tissue. This machine destroys 100 hairs a minute. I have had 19 years' experience and devote all my time to the work. A binding guarantee that any hairs or moles I treat will never return. L. A. satisfied customers will testify to my skill as an operator.
MME. F. D. SCOTT,
Suite 407 Bumiller Bldg.
430 S. Broadway.

SUPERFLUOUS HAIR—
HUMILIATING AND UNSIGHTLY.
There is only one method known today of permanently removing superfluous hair, and that is Electrolysis (electric needle.) This is the use by hands of a reliable and expert operator insures absolute satisfaction. I stand back of my work and guarantee any hair treated by me will be permanently destroyed, leaving no scars.
MABEL BRENWOOD SMITH,
With Wonver-Jackson Co.,
459 South Broadway.

USE "ALKANOL" OR SANAX TABLETS FOR Rheumatism, Liver and Kidney troubles, any stage or form, regardless of what you have tried or used; no mercury or dangerous drugs; call or write for FREE BOOK. 502 Bradbury Bldg., Los Angeles.

YOUNG PEOPLE'S CLUB.
Are you young and hard of hearing too? You will be welcome at the Young People's Club, which convenes its meetings sunday 2 p.m., 1065 STORY BLDG.

FOR EXCHANGE — WISH TO EXCHANGE MY beautiful new cabinet Grafonola and records for a second-hand piano. Address CA, box 312, TIMES BRANCH OFFICE.

SPECIAL NOTICES—Miscellaneous.

RADIO-ACTIVE TREATMENT.
FOR
ELIMINATING WRINKLES
AND
BEAUTIFYING THE COMPLEXION.
Removing ten to twenty years from appearances.
ELECTROLYSIS.
For removal of moles, superfluous hairs and other blemishes. 225 BRADBURY BLDG., Third and Broadway. 64045.

FURNITURE REPAIRING, UPHOLSTERING, REfinishing. Chairs caned, antique, bought and sold. HOLLYWOOD 757.

TO LET—SPACE IN NEATLY FURNISHED store with a corsetiere-dressmaker, preferred. 727 W. 8TH. Phone 19689.

DUBARRY'S WRINKLE CREAM, PERFECT SKIN food. BROADWAY DEPT. and SUN DRUG CO.

HOT WATER BAGS REPAIRED. 710 DANIA BLDG., 429 S. Spring st.

FREE DUMPAGE FOR EXCAVATION EARTH AT 738 WALL ST.

Baths and Massage.

SULTAN TURKISH BATHS, DEPARTMENTS FOR men and women. Continuous service, day and night. Hot rooms, steam rooms, swimming plunges, showers, electric cabinets, massage, manicuring, shampooing, facials, chiropody, reducing of weight a specialty. $1. CONSOLIDATED REALTY BLDG., 6th and Hill sts. Phone Pico 740; 66125.

BATHS, MASSAGE, CABINET SWEATS. (FULL length and sitting.) Attendants both sexes. Newly equipped, most up-to-date establishment. Graduate Nurses. 500-7-8 BAKER-DETWILER BLDG. Hours 10 a.m. to 10 p.m. daily; Sunday 10 a.m. to 2 p.m. 617 W. 8TH ST. 62060.

BATHS—SCIENTIFIC MASSAGE, ELECTRIC CABinet sweats, all treatments. Swedish massage. 225 UNION LEAGUE BLDG., 2nd and Hill. Closed Sundays.

MASSAGE, CABINET SWEATS. MISS MURRAY and Wells operators; both sexes. Open Sunday. 225 I. W. Hellman Bldg. Entrance 124 W. 4th.

SCIENTIFIC SCALP AND FACE TREATMENTS. Open Sunday. 942 W. 7TH ST.

Miss GRACE ALLEN, SHAMPOOING AND MASsage. 217 HENNE BLDG. 122 W. Third st.

SCIENTIFIC MASSAGE GIVEN AT YOUR HOME. J. M. KEAN. Broadway 922. South 1702-J.

MASSAGE, SALT GLOW AND GIL RUBS FOR ladies at their homes, no 22755.

SCIENTIFIC SWED. MASSAGE GIVEN BY GRADuate masseur at your home. MAIN 9293.

Medical.

HELEN—————HELEN
WORLD'S FAMOUS HEALER,
HAS RETURNED
AND IS LOCATED AT HOME,
919 S. FLOWER STREET, WHERE SHE WILL BE GLAD TO MEET HER OLD FRIENDS. WELCOME NEW FRIENDS.
MANY HUNDREDS OF PEOPLE IN LOS ANGELES KNOW THIS CHILD HEALER. FOR SHE WAS THE MEANS OF DELIVERING THEM FROM THEIR SUFFERINGS AND SORROWS. SHE NUMBERS HER CURES IN LOS ANGELES BY THE HUNDREDS. CHRONIC AND DIFFICULT CASES THAT WERE GIVEN UP BY MANY PHYSICIANS, YIELDED TO THE MARVELOUS HEALING POWER OF THIS GIRL.
SEVERAL CASES OF TUBERCULOSIS WERE CURED.
THE EYES OF A BLIND BOY WERE OPENED.
THE HALT, THE LAME AND THE BLIND WERE GIVEN RELIEF. CALL AND YOU WILL BE GIVEN TESTIMONIALS.
FROM THE AGE OF 8 HELEN HAS BEEN HEALING ALL CLASSES OF SICKNESS AND DISEASES, AND WHAT SHE HAS DONE FOR OTHERS SHE CAN DO FOR YOU. SUFFERER, SHE WILL NOT BUY YOU OFF WITH FALSE HOPES. SHE CANNOT CURE YOU SHE WILL TELL YOU, BUT YOU CAN BEST ANSWER THAT BY DR. TELLO YOU WHAT CAN HEAL YOU HEALTH WILL BE YOURS. HOURS: 10 TO 4.
919 S. FLOWER. PHONE 63068.

M. G. REMEDY IS A BLOOD CLEANSER. M. G. Tonic is a system builder. They are both sold under a guarantee to refund your money if you are not satisfied. They do not contain any minerals or drugs. An old-time physician is in charge of the office. Consultation and examination free. Office hours, 10 to 4 p.m. 1108 SAN FERNANDO BLDG., cor. 4th and Main sts.

MEN, SIX TO EIGHT TELEVIDA TREATMENTS will cure you. Don't suffer longer with any form of GERM or INFECTIOUS disorder; treatments, $1 per day or $30 per month; experience; strictly reliable. DR. EDWIN RAYMOND, 958 Olive st. Hours, 10 to 5; Sundays, 10 to 12.

DR.—YOUR CHEAP RUBBER PLATE TORMENT you? We repair or rest for $1 up. Have your teeth reset on a perfect fitting metal base, this is the latest. Use of Orthridge Method. Plate at Cafe of the Body Page, Magazine section.

THE BATTLE CREEK TREATMENT ROOMS ARE especially adapted to serve ladies and gentlemen. Experienced nurses to give massage in homes. For particulars call Main 4353 or 15176 mornings. 1015 H. W. HELLMAN BLDG. BAKER-DETWILER BLDG.

HEALTH AND BEAUTY, NO MEDICINES, NO surgery—improve your figure—obtain perfect health, complexion, vitality; build up nerves, etc. Free trial treatment. Ask for J. R. RAMSON, Room 511, 740 S. Broadway.

DR. H. SILVERMAN, FORMERLY ASSISTANT TO Dr. Heinrich Lange of Dresden, Germany. BLOOD DISEASES A SPECIALTY. 606½ S. SPRING. Hours 2-5, 7-8. 204 Grosse Bldg. 6th and Spring.

CHIROPRACTIC — CHIROPRACTIC — LOS ANgeles Chiropractic College, day or evening. DR. CALE, president, 881 S. Hill. 15696.

WANTED—CANCER SUFFERERS DESIRE IMmediate relief. JEROME CRAITH, 503 California st.

FORTIFY YOUR BODY AGAINST DISEASE WITH Scientific treatments. DR. HOLT, 440 I. W. Hellman Bldg. Pico 1754.

IF SUFFERING WITH BLADDER TROUBLE call and see Dr. Smith, while all others have failed. 1522 WINFIELD. Wilshire 1507.

WOMEN'S DISEASES. DR. ANNA LAW, SPECIAList. 1113 S. FIGUEROA.

WOMEN'S DISEASES. ALL TROUBLES, SPECIAList. 403 DELTA BLDG., 426 S. Spring st.

Sanatoriums.

LOS ANGELES SANATORIUM; ACUTE AND chronic disorders, successfully treated by Hydro-Electrotherapeutic massage and diet. Examinations, Battle Creek method, quiet location, steam heat, hot and cold water, large grounds. 1726 E. ADAMS ST. 26-628.

ROSEDELL SANATORIUM, SOUTH PASADENA, phone 29183. Newly established. Rest, Milk Diet, Massage and Convalescent cases only. Scientific treatment.

THE BONDIES SANATORIUM TREATMENT CONsists of the use of milk and rest, supplemented by therapeutics exercises and hydrotherapy. 919 MISSION ST., South Pasadena. 25610.

HOLLYWOOD LODGE—THE HOMELIKE SANItarium. Milk special diet. Massage, baths, vibrations scientifically applied. Phone HOLLY 1700.

WANTED—AN ELDERLY PERSON, INVALID OR convalescent, will receive best of care in home of registered nurse in part of Glendale. 1200 E. LEXINGTON DRIVE. Phone Glendale 972.

CHRISTIAN SCIENCE HOME FOR CONVAlescents, C. S. nurse in attendance. Pleasant rooms, close to church. PHONE 20222.

EXPERIENCED NURSE IN PLEASANT SEASIDE home, gives milk diet, rest treatments; refined; quiet, reasonable. 35 CZONE AVE., Venice.

WILL TAKE LIGHT MENTAL CASE INTO strictly private home. Phone 27190.

BELVEDERE SANATORIUM FOR TUBERCUlars; cottages. M. T. STRAUBE, Boyle 622.

Society Meetings.

LOS ANGELES LODGE THEOSOPHICAL SOCIETY, 406 Blanchard Bldg. Lecture 8 p.m., "Reincarnation and Karma in Relation to Spiritual Healing," by Dr. Frank L. Riley.

PERSONAL—Business.

PERSONAL — ELECTRIC MAGNETIC SWEAT treatment, a positive cure for rheumatism, arthritis, gallstones, lumbago, neuritis, kidney, liver, stomach troubles, nervousness, colds fevers. Free spinal analysis by Prof. E. A. Briggs, 9 a.m. to 9 p.m. 6529½, 804 BRACK-SHOPS.

PERSONAL — MADAME ADAIR, SUNDAY SERvices, PHILHARMONIC AUDITORIUM, VOLUNTARY CONTRIBUTIONS, HOURS 10 TO 7. 1918 S. GRAND.

PERSONAL—FELIX GURMITTE OF HOLYOKE, Mass., would like to locate his brother, Horace Dufloretta, who is somewhere in California. If located please correspond, very important to Felix Gurmette, 1218 MAIN ST., Holyoke, Mass.

PERSONAL — WANTED — BY A WOMAN 40 YRS. of age, recently from the East, refined and ambitious, a position as companion-nurse. Excellent education and adaptable to all environments. Willing to travel. 75111.

PERSONAL—EXPERIENCED PHYSICIAN, 40%. clarity discovers the cause in bladder and prostrate. Prompt relief. All obstinate and chronic conditions. Latest methods. Consultation Free. Rooms 11-12, 221½ S. SPRING. Hours 10-7.

PERSONAL—MAN OF AFFAIRS GOING TO PHILadelphia will transact business of importance to each city. Investigator with legal connections. Highest reference. Address T, box 433, TIMES BRANCH OFFICE.

PERSONAL — MYRA P., LOUISVILLE, KY., WIRED you from Frisco care General Delivery, L. A. Sup goodness sake call up the company and give them a piece of your mind. Will explain. TOM.

PERSONAL—WILL SELL $750 PLAYER PIANO with $45 worth of rolls, bench, scarf, $450, half cash. 26046.

PERSONAL—FOR SALE—LADIES' FINE ALL wool, heavy, gray auto coat. Size 38. A bargain at $10. Phone VERMONT 4004.

PERSONAL—FOR SALE, 100 CORDS DRY WALnut wood in stove lengths; in lots of 10 cords or more, $6.50 a cord, F. O. B. ranch. W. H. SIEVERS, Placentia, Cal.

PERSONAL—LEARN A GOOD PROFESSION, GENuine "Swedish massage" recognized best in the world; positions for new graduates. DR. WALDEN, 731 W. 11th st. Diplomas issued.

PERSONAL—LADY GOING TO INDIANAPOLIS can save $50 of her expenses by accommodating good soldier boy. Address V, box 4039, TIMES BRANCH OFFICE.

PERSONAL—WANT TO REDUCE EXPENSES TO Phoenix, Phone 10900, Room 110.

PERSONAL—WISH TO REDUCE EXPENSES TO New York. Address O, box 185, TIMES OFFICE.

PERSONAL—Business.

PERSONALS—
DON'T YOU HATE
THOSE PUFFY EYELIDS.
DON'T YOU HATE
THOSE CROW'S FEET.
DON'T YOU HATE THAT
WRINKLED NECK.
COME AND SEE A LIVING FACE MADE
YOUNG ON ONE SIDE ONLY.
AND OTHER FACES MADE BEAUTIFUL.
EVERY LINE REMOVED.
TEXTURE FINE AND BEAUTIFUL.
COARSE PORES REMOVED.
THE WHOLE GIVING THE APPEARANCE
OF A FIRM, YOUTHFUL, WELL-
GROOMED FACE.
This was invented and is done only by
M. ELLA HARRIS
Mother of John T. Harris
620 Post street,
San Francisco.
28 YEARS' INVENTIVE GENIUS HAS MADE HER METHOD PERFECT. SHE HAS NO PUPILS OR UNDERSTUDIES IN SAN FRANCISCO.
THIS IS FOR THOSE WHO HAVE A WRINKLED FACE, NECK, PUFFY EYES, WHO WISH THE BEST SERVICES IN AMERICA AND THOSE WHO KNOW THE BEST IS THE CHEAPEST. IN TWENTY YEARS YOU STILL LOOK 20 YEARS YOUNGER; YOU NEVER LOSE THE BENEFIT. COME AND SEE THE ACTUAL PROOF.
Come and see how I lift the face without surgery. Come and let me show you on living faces how I remove the most stubborn puffs, wrinkles or hollow around the eyes WITHOUT HYPODERMIC INJECTION OR SURGERY.
No bruising up of lines with needle or knife.
SEND $2.00
FOR MY MARVELOUS SKIN TIGHTENER.
I will send with this also a
FREE $1 SAMPLE
of my celebrated FACE ASTRINGENT.
TILEY WHITEN, TIGHTEN THE SKIN.
M. ELLA HARRIS ORIGINAL
BLEACH CREAM
(Clears and tightens the skin, removes wrinkles and skin blemishes.) $3.00.
Astringent Face Powder, 75c.
Failing hair, dandruff and pimples can be cured. Send $1.00 for special Lemonone.
620 POST ST., SAN FRANCISCO.

SCARS, SMALLPOX PITS, PARAFFINE AND LUMPY FILLINGS REMOVED WITHOUT SURGERY.
TEN-DAY TREATMENT ALSO GIVEN.

PERSONAL—
WRINKLES, FRECKLES
Pittings, scars and all facial blemishes, positively removed, freckles never return, remember this is the only facial treatment that has ever been indorsed by the United States health report and the operator can show credentials for 25 years' successful practice, 11 years in Los Angeles.
MARVELOUS BEAUTIFIER.
A liquid cleanser that will not rub off, it is a combined astringent and bleach.
HAND PEELING CREAM.
Removes the dead outer horny skin in four days without pain or soreness, leaving the hands white, soft and youthful. Send for free literature.
MME. OMAN STANLEY,
520½ S. Broadway, Room 1.

PERSONAL — IF YOU HAVE A CHILD OR PREPARE it at home for grammar school studies before it is 6, first all around educated child in the world today, taught by our original methods. No failures. Instruction and materials $5 cash and $1 each for 25 months. LINCOLN SYSTEM OF CHILD EDUCATION. Monthly payments if you prefer. Send 10c for photo and literature of best all around educated child in the world. Same system applies to music.
PERSONAL—PROSTATE, DIZZINESS, BLADDER trouble in men, getting up frequently at night, positively and rapidly overcome without medicine. Men and women, consultation with chiropractors, physical culture directorate use it; 15 days' trial on receipt of $20 and if not exactly what you have tried or how old the case, this method will bring results quickly. Write for free illustrated booklet explaining fully. ELECTROTHERMAL CO., 110 Harrison Bldg., Stephenville, Ohio.
PERSONAL — WILL GIVE SLEEPER IN compartment free to lady traveling to New York; must have own ticket. Address W, box 225, TIMES OFFICE.
PERSONAL—REFINED, CAPABLE MIDDLE-AGED widow desires care of home during absence of owner in exchange for board and small remuneration. Address W, box 483, TIMES OFFICE.
PERSONAL—LADY LIVING IN IDEAL LOCATION has room to rent; sitting room, sleeping room, moderate terms. Address Z, box 521, TIMES BRANCH OFFICE.
PERSONAL — MADAM ROSE,
PALMIST, GIFTED CLAIRVOYANT.
HOURS: 8 TO 10. OPEN SUNDAY.
327 W. 9TH ST. (NEAR HILL ST.)
PERSONAL—PARTY GOING TO CHICAGO FROM L. A. please call VERMONT 2244 to their advantage. Call Sunday before 1 p.m., or any day 5 p.m.
PERSONAL—ANYONE KNOWING WHEREABOUTS of James Bacon, a printer, formerly of Muskogee, Okla., and immigration of which is CHARLIGHT, R.F.D. No. 5, Box32, or call WILSHIRE 2218.
PERSONAL—PARTY GOING TO KANSAS CITY would like someone to ride with V, box 444, TIMES BRANCH OFFICE.
PERSONAL—LADY GOING TO EL CENTRO would like someone to ride with; private car, over part of the way. Phone BROADWAY 5119.
PERSONAL—AN OIL MAN WHO HAS BEEN IN Texas fields since discovery, will gladly give information and advice regarding Texas oil conditions. MR. STEEL, 542 Title Ins. Bldg.
PERSONAL—PERSON GOING TO CHICAGO OR Milwaukee or further East during the month of October will find it to their advantage to address W, box 129, TIMES OFFICE.
PERSONAL — BUSINESS MAN WILL ACT AS guide and take out for family going to Mesa and return for small consideration, expenses. 25730.
PERSONAL—WANTED, TO EXCHANGE, MONEY, now in Texas oil fields, for gent have plates with there who must also pay exchange. Address F, box 24, TIMES OFFICE.
PERSONAL — SUPERFLUOUS HAIRS REMOVED, electric needle, that will destroy 200 hairs a minute, hour, no marks or scars. Work guaranteed. HAMBURGER'S, second floor, private parlors.
PERSONAL—MADAME GALETTE.
Scientific palmist and celebrated psychic. Do not fail to consult this wonderful woman of many years' experience. 1853 SOUTH 4TH AVE.
PERSONAL—REPUTABLE PHYSICIAN DESIRES use of doctor's office afternoons, 2 to 5. Share expenses. Address W, box 6, TIMES OFFICE.
PERSONAL—TWO OR THREE MEN PASSENGERS wanted to Kansas City; fine big car; route Santa Fe Trail, leaving Sunday or Monday. WILSHIRE 5701.
PERSONAL—WELL ESTABLISHED BEAUTY PARlor for sale, account leaving city. Excellent business and lease, $25 per mo. Leaving for East. Price $3200. PHONE 22970 for appointment.
PERSONAL—OSTEOPATHIC TREATMENTS AT reasonable prices. General practice. DR. HOYT, 817 Baker-Detwiler Bldg. Phone 60767.
PERSONAL — PARTY WISHING REDUCE EXpenses to Kansas City. Address W, box 425, TIMES BRANCH OFFICE.
PERSONAL—TOBACCO OR SNUFF HABIT CURED or no pay. Costs nothing to try. Write for trial. SUPERBA CO., W-15, Baltimore, Md.
PERSONAL—WILL PAY FROM $10 TO $20 each for 200 men to work on new line of SCOTCH MISFIT CO., 122 S. Spring. Pico 3806.
PERSONAL—RUSSIAN BALLET, ESTHETIC DANCing, night and day classes for young men. Wonderful opportunities. PHONE 68796.
PERSONAL—BUSINESS, WILL GEO. W. ULRICH or Myrtle Mason call up M. R., West 3137, after 6 p.m. Have important message from East.
PERSONAL—NURSE WILL EXCHANGE SERVICES for fare to Chicago or Cleveland; references. Address W, box 226, TIMES OFFICE.
PERSONAL—PARTY GOING TO OMAHA OR VIcinity can receive expenses. Address W, box 104, TIMES OFFICE.
PERSONAL—GERDA JOHNSON, IF WILL BE TO your interest communicate with Box 427, Y.M.C.A., in regard to property.
PERSONAL—MASSAGE TREATMENT AT YOUR home by appointment. Diploma, BDWY. 6353, mornings.
PERSONAL—WANTED, YOUNG BUSINESS LADY to share home with mother and daughter. SOUTH 3607-J.
PERSONAL—MME. ORA, PALMIST AND CLAIRvoyant, full readings, $1. 345½ S. SPRING.
PERSONAL—LADY WISHING TO REDUCE FARE to Chicago. Address W, box 111, TIMES OFFICE.
PERSONAL—FOR SALE—ELECTRONET BLANkets, almost new. Sell at a sacrifice. 61818.
PERSONAL — MRS. MARTIN, DIVINE HEALER. Hotel Ford, 655 S. Olive st. Main 2559.
PERSONAL—YOU HAIR PERMANENTLY curled, 25c per curl. Phone WIL. 1449-J.
PERSONAL—I REPAIR, BUY, SELL, EXCHANGE anything electrical. 738 S. SPRING. 16010.
PERSONAL—

Classified Liners.

EDUCATIONAL—
Miscellaneous.
Professions and Languages.

SPANISH TAUGHT INDIVIDUALLY. BUSINESS lines; translating; shorthand. 549 CHAMBER OF COMMERCE BLDG. GILBERT.

BUSINESS ENGLISH BRANCHES. HISTORY, Latin and Greek, by High. School teacher. 75496.

WANTED—HELP—Male.
Miscellaneous.

WANTED— HUMMEL BROTHERS' EMPLOYMENT AGENCY, 116-118 E. second st.

Main 9484. Home 10709.

20 Carpenters, ranch, $5, fd. 2 Carpenters Ariz., $8 S R. Carpenters.....$7 10 Carpenters, city.....$7
Machinist.....$150 Millwright.....$6.40
Machinist, mine.....$6.35 Boilermaker.....$6.35
Bricklayer.....$8.35 Hyd. elect. oper.....$110
Auto mechanic.....To br. Blacksmith.....$150
Steam engineer, oil refinery.....$150, 8 hrs.
Millhouse mach..$90, fd. Bottle capper..$70, fd.
Head creamery man, $80, fd. Harder.....$50 fd.
10 Millers...$80, fd. Married miller $125. Hse.
Machine milker, $75, fd. Woodchopper, $2.50, RAH
50 Ranch hands, $60, fd. 15 Ranch hands, $65, fd.
6 Ranch tractors, $3, fd. 3 Orchard tractors, $3, fd.
Orchard irrigator, $3, fd. Flue irrigator $3.25, fd.
Ditch irrigator.....$3, fd. 25 Laborers, city.....$4
Carpenter foreman.....$80 Janitress, city.....$75 to $80
Gardener inst...$55 Ranch gardener.....$50 fd.
Man and wife, chauffeur and cook...$115, RAH.
Married orchard hand, north.....$50 House
Married gardener and lastress.....$100 & Room
SPECIAL.
Carpenters, Arizona, All-winter's job. Employer here, 5 rough, $7; 4 finish, $8.
HOTEL DEPT.
Man & wife, chef & pastry cook, camp...$220, fd.
Man and wife, cook and helper; oil co...$130, fd.
Man and wife, cook and helper, ranch...$125, fd.
All-around cook, rest., country.....$150, meals
Second cooks, fry cooks.....$25-$30, meals
Camp cook, mine, Ariz.....$175, fd.
Second cook, mining camp.....$100, fd.
Baker, mining camp.....$100, fd.
All-around baker, Ariz.....$150
All-around baker, country.....$150
2 Flunkies, oil boarding-house.....$60, fd.
Camp flunkies, mining company.....$60-$70, fd.
Elevator boy, hotel, Catalina.....$40, RAB.
Waiters, Bus Boys, Porters, Housemen,
All kinds Kitchen Men, Dish Washers.

WANTED—MEN, I HAVE BEEN TEACHING Assaying, cyaniding, etc., for over 11 years in Los Angeles. Have sent my students to all parts of the world. Many of them are now superintendents. They were men from the ordinary walks of life. Some were clerks, office men, salesmen, etc., just as they are on car or street. The same opportunity is open for you if you will grasp it. You can't afford to stay where you are. I can and will help you make an assayer out of a man of ordinary intelligence. Come in and I'll prove it. Day and Night Classes. HEDGES LABORATORY, 625½ S. Spring st. See Learn Trades Ads.

WANTED—ACCOUNTANCY. TAKE ADVANTAGE of the growing demand for accountants; a demand much greater than ever before. There are not enough men trained to do high-grade accounting work—the work of the auditor, comptroller or certified public accountant. Investigate our higher accountancy course of the Efficiency, library and consultation service. Satisfaction assured. Highest endorsements of successful graduates. Write or call for free booklet. ACCOUNTANTS' EDUCATIONAL INSTITUTE, Dept. L, 627 Black Bldg. (Inst. ads.)

WANTED— MEN — MEN WHO HAVE STUDIED with me write me from all parts of the world telling me they are grateful for what I have done for them. If you will only call and talk with me I feel sure that you will decide to enroll with us. If you are earning less than $150 a month it will behoove you to investigate my system at once. Get out of the rut and come in. Let me teach you sawing, cyaniding, oil testing, etc. HEDGES LABORATORY, 625½ S. Spring st. See Learn Trades Ads.

WANTED—MEN, DON'T THINK YOU MUST have a college education in order to study assaying, cyaniding, etc., for only had a common school education, and are now drawing from $180 up per month. I have the same opportunity for you if you'll only grasp it. Why punish the other fellow's slave the rest of your life; let me teach you how to be your own boss. Day and Night Classes. HEDGES LABORATORY, 625½ S. Spring st. See Learn Trades Ads.

WANTED—WHY NOT LEARN TELEGRAPHING RIGHT or change to the right method immediately when you can do so in a short time and secure a position? SCHOOL OF EFFICIENCY BUSINESS SCHOOL. Recently placed a typist after three months' instruction and practice; another after seven days' practice. Call for addresses. We go straight to the point in our instruction and our methods are thorough. WAY EXPERT HOSPITAL COMPANY. 319 Pay bldg. Pico 2487. See Inst. ad.

WANTED— THE VOCATIONAL EMPLOYMENT DEPARTMENT, Y.M.C.A., 7th and Hope sts.
Many men and boys in every service employment. Free calls coming in daily. Service a welcome relief to employers. Unemployment. Ask for C. P. BAKER, secretary.
Second floor Y.M.C.A. Bldg.
Office hours 8:30 to 5:30 p. m.

WANTED—DRIVERS WHO HAVE THEIR OWN retail route, wanted to sell Hoyt's Doughnuts on commission basis. See HOYT'S, 623 S. Broadway.

WANTED—ARE YOU QUALIFIED FOR MOTION-picture work? Complete instruction and information for $10. THE MERCHANTS' TRUST BLDG., 307 S. Bdwy. See Inst. Ad.

WANTED-BRIGHT YOUNG MEN OVER 18 TO PREPARE FOR RAILWAY MAIL CLERKS. Los Angeles district, salary starting $92 mo., free tuition. For successful coaching see MR. MURPHY, 713 Crocker Bldg., 6th and Spring sts. (Inst. ads.)

WANTED—YOUNG MAN, 18 TO 20, TO DRIVE Ford delivery. Must know city and how to take care of cars. Give telephone Address W, box 78, TIMES OFFICE.

WANTED—YOUNG MAN TYPIST, PART TIME evenings, to assist scenario editor. Will give use of fine typewriter and bath in downtown hotel. Address T, box 397 TIMES BRANCH OFFICE.

WANTED—COAL MINERS, UTAH; TONAGE basis; steady employment; steady; Fare paid; deducted. Address W, box 478, TIMES BRANCH OFFICE.

WANTED—TWO YOUNG MEN WAITERS FOR rooming-boarding house 60 miles from city. Must have blankets. Apply room 15, HOTEL HAMPSHIRE, 9th & Main sts.

WANTED— BOOKKEEPER FOR CEMETERY association, $2.50 for 9 hours, no previous experience necessary. Inquire at 1 p.m., Monday, 1219 HOLLENBECK BLDG., 3d and Hill sts.

WANTED—SALESMAN FOR NEW PROPOSITION; can make $5 per day and up; territory city and county towns; no investment required. 300 DOUGLAS BLOCK, 3d and Spring.

WANTED—WIDE-AWAKE MAN TO SELL HOUSES and lots, one with car preferred. PROVINES, 8th and Hope sts.

WANTED—BOY TO WORK IN PAINT STORE. HOLLYWOOD DECORATING CO., 6421 Hollywood blvd.

WANTED — NON-UNION MARRIED ENGINEER, steady job, light work, responsible firm. Address N, box 108, TIMES OFFICE.

WANTED—MEN LEARN VULCANIZING, LABOratory school in the West. 1008 E. Main. (See Inst. Adv.)

WANTED—BOY WITH WHEEL FOR DRUG store; one not going to school. Apply 1501 W. 7th, VALENCIA PHARMACY.

WANTED—BOY ABOUT 18 YEARS FOR WORK in manufacturing concern. Apply at 3612 S. BROADWAY after 1 p.m.

WANTED—MAN, SOME EXPERIENCE GRIND and fit seating. Permanent. 1553 SANTA MONICA BLVD.

WANTED—MAN TO CARE FOR DOGS AND DO light work on small place, good place to board it. Call Sunday, 5817 S. MAIN ST. Vernon 2000.

WANTED—GOOD WORKER TO HELP GAME-keeper of duck club; pen grounds in condition, 10 miles from city; board. Address V, box 442, TIMES BRANCH OFFICE.

WANTED — YOUNG MAN ABOUT 18 YEARS old to learn chemical mfg. plant. Call 706 WRIGHT-CALLENDER BLDG.

WANTED—BOYS 14-18, WESTLAKE DISTRICT, entering evening, 9:45 to 9:15, good pay. Address Y, box 78, TIMES BRANCH OFFICE.

WANTED—THREE SALESMEN TO WORK LOCAL territory and also out of town. Apply Monday 10 a.m., 1015 MERCANTILE PLACE.

WANTED—YOUNG MAN WISHING TO GO TO Phoenix, to drive Dodge car, 511 7TH ST. Columbia Hotel, B. Grant.

WANTED—GOOD MAN FOR ROOF WORK. Apply Monday morning to 1520 LOS ANGELES ST. Richart Roofing Co.

WANTED—THREE MEN CUT BRUSH IN COUNtry. Apply 9 a.m. Sat. Apply OAKLEY, room 12, Bond Hampshire, 9th and Main.

WANTED—ELDERLY MAN DO JANITOR WORK, salary and grub. PROG. SHOE REP. CO., 328 S. Hill.

WANTED—BRIGHT BOY 17 TO 19 TO LEARN the printing trade; $15 week to start. See FOREMAN, Times Composing-room, after 6 p.m.

WANTED—A DELIVERY BOY, GOOD WAGES, steady job. JAS. W. HACKETT, 519 E. 3rd.

WANTED—EXPERIENCED JANITOR FOR APT. house, one who understands oil burner. References required. Phone WEST 6500.

WANTED—MAN TO DRIVE AUTO, ONE WHO knows city. Give phone number. Address M, box 22, TIMES OFFICE.

WANTED—MEN FOR CHANDLERS, APPLY MR. FARRISH, yard east, E. J. Stanton & Sons, 56th and Alameda, South 1002.

WANTED—YOUNG MAN OR GIRL TO WORK IN retail jewelry shop. Apply 2507 OCEAN FRONT, Ocean Park.

WANTED—VARNISH REMOVER ON CHAIRS. Apply 218 E. 6TH ST. Ask for Superintendent.

WANTED—GOOD STRONG YOUNG MAN FOR helper around machine shop. AMERICAN ENGINE & AIRPLANE CO., 2809 W. Pico st.

WANTED—BOY TO CLEAN OFFICE TWICE A week. Apply between 3 and 5, Monday. MISS WALDWORTH, 915 S. Flueroa.

WANTED—CHINESE OR JAPANESE COOKING and housework for two bachelors. Steady place, good wages and good home. PHONE 73820.

WANTED—BOY, 16 OR 17, TO HELP DELIVER and to work light work. 204 S. BROADWAY.

WANTED— LUMBER PILERS AT REDONDO Beach. Apply C. GANAHL LUMBER CO., Redondo, or phone Main 93, Los Angeles.

WANTED—EXPERIENCED CLERK FOR EMployment bureau, filling industrial positions. PUBLIC EMPLOYMENT BUREAU, 206 Court st.

WANTED—NIGHT SCHOOL (48 MO.) M. 5420, stenographer, bookkeeping, shorthand. See Inst. ad. CENTRAL BUSINESS COL., Chamber Com. Bldg.

WANTED—HELP—Male.
Miscellaneous.

WANTED—

MOTORMEN AND CONDUCTORS ON PACIFIC ELECTRIC RAILWAY STREET CAR INTERURBAN PASSENGER AND FREIGHT SERVICE.

GOOD WAGES.

THOSE APPLYING PROMPTLY GET BENEFIT OF TWO YEARS SENIORITY.

FOR FULL PARTICULARS APPLY ROOM 218, PACIFIC ELECTRIC BUILDING, LOS ANGELES.

OFFICE OPEN 8 A.M. TO 6 P.M.

WANTED—MEN OF ALL AGES.

TO INCREASE YOUR INCOME.

By learning the tractor, truck, auto, marine and stationary engineering. This is a tractor dealers' school, where men are taught by actual experience under the best instructors, overhauling tractors, trucks, automobiles and trouble shooting from A to Z, on different makes. JOIN OUR SPECIAL CLASS, seven students graduated the past week and have filled good positions, why not you? Investigate free at the school of merit every day. Evening classes Monday, Wednesday and Friday. Come in and I'll prove it. Day and Night Classes. HEDGES LABORATORY, 625½ S. Spring st. See Learn Trades Ads.

WANTED—

BOOK-KEEPER, auto exp., exc. ability.....$150
BOOK-KEEPER, whole. grocery exp.....$150
BOOK-KEEPER, whole., under 35.....$125
BOOK-KEEPER, dept. store exp.....$125
STENO., single, fine company.....$125
BOOK-KEEPER, typist.....$125
SALESMEN, single, watches.....$20 wk
ELLIOTT-FISHER OPERATORS.....$110
BOOK-KEEPER, typist, Govt. clerk.....$100-$120
GROCERY SALESMAN, single, sweat Span.$100
GROCERY DELIVERYMAN, single.....$110
CLERK, typewriter.....$75-$90
TYPEWRITER BILL, Clks., 2, groc. & dgds.$75
STENO. CLERK, city.....$75
STENO. CLERK, city.....$75

PACIFIC AUDIT & SYSTEM CO., INC. (Agency.) 819 Security Bldg. Main 8449. Sixth and Broadway.

WANTED—

SALES MANAGER, a live wire able to recruit and train sales force; splendid opportunity with $40 weekly drawing account.
ASST. CHIEF EN, power plant, Ariz.....$197.50
STEWARD, country club.....$110
GROCERY CLERK, Ariz., fare adv.....$115
GROCERY CLERK, city.....$75
ASST. SHIPPING CLERK, city.....$90
HOTEL CLERK, Ariz.....$60 r. b.
WAREHOUSEMAN, packinery, city.....$90
STOCK BOY, 17-18 years.....$50
OFFICE BOYS, city.....$50
Fee 10 per cent first month's salary.
HUMMEL BROTHERS (Agency.)
324 Higgins Bldg. 2nd and Main.

WANTED—PASTRY COOK, $140; ALL AROUND baker, $100 r.b.; bread baker, $30 and meals; Spanish cook, $70; second cook, $115; second cook, $100 r.b. night fry cook, $28; bread baker, $75 r.b.; hotel butcher, $70 r.b.; pantryman, $65 r.b.; country pantry man, $60 r.b.; night fry, $50 r.b.; mechanic, $60 r.b.; 2 elevator boys, $40 r.b.; elevator operator, $30 and meals; hydraulic housemen, $3 r.b.; 10 orchard tractor men, $3 r.b.; kitchen mark, $75 r.b., out of town; glass and dishwashers, $3 r.b.; laborers for bridges, $3 r.b.; hotel porter, $60 r.b.; dishwashers, pot washers, vegetable men, all kinds kitchen help, good salaries. Call at once. 325 E. 3RD ST. STATE EMPLOYMENT AGENCY, 145 S. Spring st. Room 212.

WANTED—MEN—DON'T LISTEN TO PESSIMISTS, knockers, backbiters and others of the same class when they tell you you can't learn the repair work by mail; you can learn it and we've done can be done. I have spent over 12 years perfecting a system for the production of cyaniding, cyaniding oil flotation, etc. Then see how earning from $150 up to several hundred dollars per month. If doubting Thomas let me prove it to you and right in your own home. Write at once, I'll tell you how. Day and night classes. Call any day or Monday evening and I'll prove it. HEDGES LABORATORY, 625½ S. Spring st. See Learn Trade ads.

WANTED—

JANITOR FOR NIGHT WORK.
12 HOURS. 6 DAYS.
STEADY EMPLOYMENT. GOOD PAY.
APPLY
EMPIRE LAUNDRY.
1159 CROCKER ST.

WANTED—

Was your salary raised?
Has it kept pace with the high cost of living?
How do you meet the difference
Every evening is what is possible for you to add to your income right from the very start by attending one of our lectures, your obligation entirely no investment required. For further information address V, box 319, TIMES BRANCH OFFICE.

WANTED—DIMEDIATELY, VIOLIN PLAYER OR teacher, by established violin school, to handle small classes of elementary grade pupils; must be able to handle the pupils and command regular attendance of pupils; steady proposition to right party. Salary $100 per month, also commission on new enrollments; state age, experience, etc. If photo is inclosed, same will be returned. Address 1241 MUSIC WOMENS' FINE APPAREL STORES. Open. ARCHITECT, DRAFTSMAN, Central Cal. Sal. open CROCERY SALESMAN, Ariz.....Sal. open BUSINESS NEWS CLEARING-HOUSE (Agency.) 516 Security Bldg. Cor. 5th and Spring.

WANTED—BOY TO WORK IN DELIVERY ROOM. 3256 MR. BUCK. J. M. HALE CO., 341 S. BROADWAY.

WANTED— FOR EXCLUSIVE WOMEN'S READY-TO-WEAR HOUSE.
One of Los Angeles' largest stores wants an executive of the highest character and ability, thoroughly experienced in buying and selling ready-to-wear and handling help; big salary consideration.
BUSINESS MEN'S CLEARING-HOUSE (Agency.) 516 Security Bldg. Cor. 5th and Spring.

WANTED—

2 BRIGHT BOYS FOR GENERAL ERRAND, GOOD OPPORTUNITY, GOOD PAY.
APPLY MR. BELL, ARMY & NAVY STORE, 530 S. MAIN.

WANTED— FIRST-CLASS BOOK-KEEPER, STENographer and office assistant for used automobile business. Must have clear, quick, active brain and give exceptionally fine references, salary $125. Address V, box 369, TIMES BRANCH OFFICE.

WANTED— BOY FOR LIGHT PORTER WORK, and to learn trade. ORMOND'S, 728 W. 7th.

WANTED—MAN TO PAINT FURNITURE, STEADY work, good wages. See MR. HOLLYWOOD

WANTED—SALESMAN, DOMESTIC-DRAPERIES, PACIFIC SERVICE AGENCY, 531 Mason Bldg.

WANTED—EXPERIENCED TENOR FOR CIRCUIT stock company quartette. Call MAIN 4182.

WANTED—GOOD MAN FOR GRADING, ONE that can drive team. 2690 28RD AVE.

WANTED—MAN FOR GENERAL WORK. 3RD floor, COYLE BLDG. 743 Stanford st.

WANTED—BOY TO DELIVER ON MOTORCYCLE. Apply 1010 S. MAIN.

WANTED—6 COLORED MEN, REGULAR WORK, $4 per day. Apply 1:30 p.m. at 628 ALPO.

WANTED—LEARN ACTUAL AUTO REPAIRING. Y.M.C.A. AUTO SCHOOL, 10872. See Ins. Course.

WANTED—BOY WITH MOTORCYCLE. APPLY 1093 S. OLIVE.

WANTED—MEN TO SANDPAPER CHAIRS. Apply 215 E. 6TH ST. Ask for Superintendent.

WANTED—2 BOYS TO "TIE BUNDLES." SEE Foreman, STERLING LAUNDRY, 777 Clinton st.

WANTED—JANNITOR, WESTLAKE HOSPITAL.

WANTED— MEN for factory and ranch work, out of city. Fare refunded. See MR. HYATT, 522 Higgins Bldg. Monday, 9:30 to 12.

WANTED—FOR MOTION PICTURE WORK— I want people with REAL ABILITY (all types) for special course in MOTION PICTURE ACTING. If I agree to accept you for the training I will POSITIVELY GUARANTEE you a position playing RESPONSIBLE PARTS with HIGH CLASS STUDIOS. I also have a few vacancies in PARTS under MY OWN DIRECTION in seven reel picture show commencing. A typed is necessary before any booking can be made. 726 Instr. Ad.
JEFF JEFFERSON, Director,
345 Blanchard Hall. 233 S. Broadway.

WANTED—LAWYER WHO HAS HAD SELLING experience to call on lawyers in Middle-West territory. Expenses guaranteed and liberal commission basis. Reply giving address and telephone number. Address Z, box 440, TIMES BRANCH OFFICE.

WANTED—MAN WITH AUTOMOBILE TO TAKE charge of house and lot department with leading real estate firm. Must be thoroughly competent and able to interview customers. Will make capable party a good contract. Give full particulars. Address V, box 441, TIMES BRANCH OFFICE.

WANTED—SALES MANAGER. MUST BE AN EXperienced organizer and able to deliver the goods. Must be capable of taking charge of large sales force and an excellent opportunity for established company, unlimited opportunity, $300, up. LOS ANGELES COMMERCIAL SERVICE (AGCY.) 420 Van Nuys Bldg., 7th & Spring sts.

WANTED—A-1 BRASS SIGN MAN, ALSO A-1 bench man for stencils seals, etc. Give references and experience in 1st letter. Address PACIFIC COAST STAMP WORKS, 1116 Pine st., Seattle, Wash.

WANTED — MOTION-PICTURE ACTING. ABSOlutely correct training, no frame-up. Have more people playing parts in pictures than all schools combined. Complete course, $10. HOLLYWOOD PHOTOPLAY INSTITUTE. Permanent. MR. HOFF, 829 Story Bldg. (See Inst. Adv.)

WANTED—MAN OF ABILITY CAPABLE INTEResting capital in syndicate now being formed to market 50,000 acres rich, level, irrigated lands in Sinaloa, Mex., 100 per cent. profit guaranteed. Large salary to man able fill position. Address T, box 408, TIMES BRANCH OFFICE.

WANTED—PLAYGROUND DIRECTORS, MEN TO $150; age limits 25-35; assistant playground directors, $75 to $85, age limits 21 to 50; competitive examinations. Residence rule waived. Apply at once to person at CIVIL SERVICE, room 204, Normal Hill Center.

WANTED—MAN WITH SALES EXPERIENCE TO handle retail bread route; $21 to start; steady advance to man with pep and ability. See MR. HAGELBERG, 6:30 Monday morning. 1126 N. Beaudry av.

WANTED—ROUTE MAN TO DRIVE FORD ON west side route for old established laundry catering to particular patrons. Cash bond required; experience necessary. Apply V, box 317, TIMES BRANCH OFFICE.

WANTED—STRONG, WILLING YOUNG MAN TO learn general work about dairy farm; permanent place to right party. Apply at once to person at CIVIL SERVICE, room 204, Normal Hill Center.

WANTED—

MEN for factory and ranch work, out of city. Fare refunded. See MR. HYATT, 522 Higgins Bldg. Monday, 9:30 to 12.

WANTED—FOR MOTION PICTURE WORK— I want people with REAL ABILITY (all types) for special course in MOTION PICTURE ACTING. If I agree to accept you for the training I will POSITIVELY GUARANTEE you a position playing RESPONSIBLE PARTS with HIGH CLASS STUDIOS. I also have a few vacancies in PARTS under MY OWN DIRECTION in seven reel picture show commencing. A typed is necessary before any booking can be made. 726 Instr. Ad.
JEFF JEFFERSON, Director,
345 Blanchard Hall. 233 S. Broadway.

WANTED—MAN WITH AUTOMOBILE TO TAKE charge of house and lot department with leading real estate firm. Must be thoroughly competent and able to interview customers. Will make capable party a good contract. Give full particulars. Address V, box 441, TIMES BRANCH OFFICE.

WANTED—SALES MANAGER. MUST BE AN EXperienced organizer and able to deliver the goods. Must be capable of taking charge of large sales force and an excellent opportunity for established company, unlimited opportunity, $300, up. LOS ANGELES COMMERCIAL SERVICE (AGCY.) 420 Van Nuys Bldg., 7th & Spring sts.

WANTED—YOUNG MAN TO LEARN THE AWning business. See MR. SHINNER, 2224 Main.

WANTED — PORTER TO RENT BOOTBLACK stand, front barber shop, lot S. BDWY.

WANTED—EXPERIENCED BOTTLER; WAGES $20 week. OFFICE WINE CO., 326 W. Second st.

WANTED—BOY FOR LIGHT PORTER WORK, and to learn trade. ORMOND'S, 728 W. 7th.

WANTED—MAN TO PAINT FURNITURE, STEADY work, good wages. See MR. HOLLYWOOD

WANTED—SALESMAN, DOMESTIC-DRAPERIES, PACIFIC SERVICE AGENCY, 531 Mason Bldg.

WANTED—EXPERIENCED TENOR FOR CIRCUIT stock company quartette. Call MAIN 4182.

WANTED—GOOD MAN FOR GRADING, ONE that can drive team. 2690 28RD AVE.

WANTED—MAN FOR GENERAL WORK. 3RD floor, COYLE BLDG. 743 Stanford st.

WANTED—BOY TO DELIVER ON MOTORCYCLE. Apply 1010 S. MAIN.

WANTED—6 COLORED MEN, REGULAR WORK, $4 per day. Apply 1:30 p.m. at 628 ALPO.

WANTED—LEARN ACTUAL AUTO REPAIRING. Y.M.C.A. AUTO SCHOOL, 10872. See Ins. Course.

WANTED—BOY WITH MOTORCYCLE. APPLY 1093 S. OLIVE.

WANTED—MEN TO SANDPAPER CHAIRS. Apply 215 E. 6TH ST. Ask for Superintendent.

WANTED—2 BOYS TO "TIE BUNDLES." SEE Foreman, STERLING LAUNDRY, 777 Clinton st.

WANTED—JANNITOR, WESTLAKE HOSPITAL.

WANTED—

SHIPPING TODAY.

MOTORMEN AND CONDUCTORS.
STRIKE CONDITIONS.
CONTRACT OPEN DAY.
BOARD AND LODGING.
ROUND TRIP TRANSPORTATION.
APPLY ROOM 209 KERCKHOFF BLDG.
SIXTH AND MAIN.

WANTED—

DRIVERS
WITH SEVEN-PASSENGER TOURING CARS, OUT OF TOWN, $2.20 PER HOUR.
10 HOUR DAY.
APPLY ROOM 209, KERCKHOFF BLDG., SIXTH AND MAIN.

WANTED—

DRY GOODS MAN north of Los Angeles, experienced.....$150
ARCHITECTURAL DRAFTSMAN CITY.....$150
BKPR. out of town.....owner
BKPR. city bank.....$100
ASST. BKPR. insurance.....$85
PAYAT. MACH. OPR. city bank.....$85
BURROUGHS BKPG. MACH. OPR. bank.....$85
ADDING MACH. OPR.....open
CLERK cut-o-tion.....$75
OFFICE BOYS.....$35-$45

THE OFFICE EXCHANGE (agency.)
228 I. W. Hellman Bldg. 4th and Main.

WANTED—AT

HAMBURGER'S
Experienced Shipping Clerk and Delivery Help.
Apply SUPT.'S OFFICE, 3rd floor.

WANTED—

Experienced collector
for Large Corporation.
Bond and motorcycle
Required. $23 to $26 per week.
Address P, box 38, TIMES OFFICE.

WANTED—COMPETENT JAPANESE BOY, COOKing and dining-room work, nice family. Montecito, $45, $90, employer here; another, city, $75, $80; butler, $100; housework, $60; housework, institution, $50-$56; Japanese laundry boy and cleaner, $60 fd.
MISS PATTEN'S EMPLOYMENT AGENCY,
Room 416 Byrne Bldg.
253 S. Broadway.

WANTED—WHY WORK AT HARD LABOR WHEN you can work your own hours, train for your own business and be independent. We have been teaching the barber trade for 30 years; our graduates are now in every city. $50 to $100 per week. Call and investigate. MODERN BARBER SCHOOL, wages while learning. 429 E. 8TH ST.

WANTED—SOLDIERS AND SAILORS DISABLED in service to take up the study of assaying, cyaniding, oil testing, etc., for which there is a position to earn from $150 and up monthly; if you prefer to be doing it; why not you? It doesn't cost a cent to investigate, and it may be the making of you. Come in and let's talk it over. HEDGES LABORATORY, 625½ S. Spring st. (See Learn Trades ad.)

WANTED—A BOOKKEEPING COURSE THAT IS practical in 15 easy lessons, every one corrected and graded by certified public accountants; one of 5000 business lessons now in use with C.P.A.'s. NO BOOKS TO BUY. Call, write or phone 12124. Ask for details. ACCOUNTANTS' EDUCATIONAL INSTITUTE, Dept. L, 626 Black Bldg. (See Inst. ad.)

WANTED—YOUNG MAN OVER 18 YEARS OF age who has a good education and who also has a desire to learn the shoe business, to carry shoes between our stores. Salary $12.50 per week while learning. Those who also have position is a stepping stone to learning the business. Apply 9 a.m. Monday at 629 S. BDWY.

WANTED—

Experienced collector,
steady position.
Good wages.
Address P, box 39, TIMES OFFICE.

WANTED — SWEDISH AND AMERICAN EMP. AGENCY, 101½ S. Broadway.
Housman, nice family, call Sunday morning; housman, hotel, janitors, porters, parkmen; chauffeurs, combination, butlers, cooks, kitchen men, good positions for competent, reliable men.

WANTED—GILDERS, ORNAMENTERS, FITTERS, mound, large factory, fine working conditions; transportation paid; steady conditions. Write RAILROAD MOULDING CO., 2250 Pico ave., San Francisco.

WANTED—YOUNG MAN FAMILIAR AIR BRUSH work in finishing department; good wages, steady work. Apply M. EVANS, Weber showcase and Fixture Co., 440 Seaton st.

WANTED—STEADY YOUNG BOY TO MAKE HIMself generally useful; to ladies' wear factors; good opportunity for advancement. 757 S. L. A. BENJAMIN KAPLAN & CO.

WANTED — WEEL BOY TO DELIVER SHOES before and after school; no long deliveries; $12 week. Report 9 a.m., 629 S. Broadway. Phone 56205. C. H. BAKER SHOE CO.

WANTED—ACTIVE MEN UNDER 45 TO PREpare for custom house, internal revenue and postoffice positions. Good salary start and the future is unlimited for successful coaching see MR. MURPHY, 713 Crocse Bldg., 6th and Spring. (Inst. adv.)

WANTED—AT ONCE, PRESSERS ON VESTS AND operator; can be colored; good wages; steady work; under condition. Sending conference with the union, 223 W. SECOND, room 233. Second and Broadway.

WANTED—MEN.
Waiters, waitresses, cafes, stores, garages, lumberyards, bakeries, cafeterias, helpers, hospitals, also other lines. Rest wages. L. A. EMPLOYMENT BUREAU, 2390½ S. Spring st.
(See Inst. adv.)

WANTED—LECTURER'S ADVANCE MAN TO book series of lectures on social Christianity. Must be able to deal with pastors, ministerial associations, etc. Good salary and steady work to hard worker. Please write details. Address W, box 191, TIMES OFFICE.

WANTED—BRIGHT YOUNG MAN TO QUICKLY fit for outlay mail of P. O. clerk, L. A. district, $1070 to $1100, starting. Promotion. MR. HOFF, 829 Story Bldg. See Inst. Adv.

WANTED—BOY OVER 16 AS HELPER FOR DRY cleaning establishment; must be steady, good appearance. $15 per week. 6083 HOLLYWOOD BLVD. 579095.

WANTED — SEVERAL MEN FOR GENERAL creamery work. Steady employment. See MR. BUTHILL, Crescent Creamery Co., 241 Winston.

WANTED—25 GOOD MEN FOR WORK IN YARD. Apply PICO HEIGHTS LUMBER CO., 4800 W. Pico.

WANTED—AN EXPERIENCED CREAMERY MAN must be able to run a double brush washer. Must be steady. 2411 S. MAIN.

WANTED—LABORATORY BOY TO ASSIST IN chemical laboratory. Good opportunity to learn practical analytical work. Start at $60 per mo. Call 633 E. FIRST ST.

WANTED—MAN TO WORK ONE HOUR DAILY for instruction in exchange for tuition. EFFICIENCY BUSINESS COLLEGE, 554 Wilcox Bldg.

WANTED—COLORED JANITOR. MUST BE EXperienced and reliable, $17 per week. QUALITY LAUNDRY, 1518 Palomar. South 473.

WANTED—PARTER FOR RESTAURANT, $14 AND board. HOLLYWOOD CAFETERIA, 6957 Hollywood blvd. Holly 573.

WANTED—4 BOYS, ABOUT 18, TO LEARN FEDerature making; permanent place and advance. ment. 1007 E. 16TH.

WANTED—YOUNG MAN HANDY WITH HAMmer for carpenter's helper; carry brother; help generally; $3.50 8 hours. 1990 W. FIFTH.

WANTED—A JANITOR WITH ELECTRIC ELEvator license; wages $75. See ENGINEER, 430 S. Broadway.

WANTED—BOY, GOOD OPPORTUNITY FOR bright boy with bicycle to learn business. Apply COLUMBIA GRAPHOPHONE CO., 745 South Broadway, 7th floor.

WANTED—MEN FOR STEADY EMPLOYMENT, AMERICAN ENAMELING AND STAMPING CO., 1900 SANTA FE.

WANTED—TRAINED NURSES, MASSAGE OPERators, medical graduates, chiropractors, etc., to associate and corporate with this institute for treatment of RHEUMATISM, on 10% commission, rental or salary basis. This institute has five entrys on which your name could appear.
Room 225 W. SECOND, room 233. Second and Broadway.

WANTED—MEN.
Waiters, waitresses, cafes, stores, garages, lumberyards, bakeries, cafeterias, helpers, hospitals, also other lines. Rest wages L. A. EMPLOYMENT BUREAU, 2390½ S. Spring st.
(See Inst. adv.)

WANTED—LECTURER'S ADVANCE MAN TO book series of lectures on social Christianity. Must be able to deal with pastors, ministerial associations, etc. Good salary and steady work to hard worker. Please write details. Address W, box 191, TIMES OFFICE.

WANTED—BRIGHT YOUNG MAN TO QUICKLY fit for outlay mail of P. O. clerk, L. A. district, $1070 to $1100, starting. Promotion. MR. HOFF, 829 Story Bldg. See Inst. Adv.

WANTED—BOY OVER 16 AS HELPER FOR DRY cleaning establishment; must be steady, good appearance. $15 per week. 6083 HOLLYWOOD BLVD. 579095.

WANTED — SEVERAL MEN FOR GENERAL creamery work. Steady employment. See MR. BUTHILL, Crescent Creamery Co., 241 Winston.

WANTED—25 GOOD MEN FOR WORK IN YARD. Apply PICO HEIGHTS LUMBER CO., 4800 W. Pico.

WANTED—AN EXPERIENCED CREAMERY MAN must be able to run a double brush washer. Must be steady. 2411 S. MAIN.

WANTED—LABORATORY BOY TO ASSIST IN chemical laboratory. Good opportunity to learn practical analytical work. Start at $60 per mo. Call 633 E. FIRST ST.

WANTED—MAN TO WORK ONE HOUR DAILY for instruction in exchange for tuition. EFFICIENCY BUSINESS COLLEGE, 554 Wilcox Bldg.

WANTED—COLORED JANITOR. MUST BE EXperienced and reliable, $17 per week. QUALITY LAUNDRY, 1518 Palomar. South 473.

WANTED—PARTER FOR RESTAURANT, $14 AND board. HOLLYWOOD CAFETERIA, 6957 Hollywood blvd. Holly 573.

WANTED—4 BOYS, ABOUT 18, TO LEARN FEDerature making; permanent place and advance. ment. 1007 E. 16TH.

WANTED—YOUNG MAN HANDY WITH HAMmer for carpenter's helper; carry brother; help generally; $3.50 8 hours. 1990 W. FIFTH.

WANTED—A JANITOR WITH ELECTRIC ELEvator license; wages $75. See ENGINEER, 430 S. Broadway.

WANTED—BOY, GOOD OPPORTUNITY FOR bright boy with bicycle to learn business. Apply COLUMBIA GRAPHOPHONE CO., 745 South Broadway, 7th floor.

WANTED—

Store and Office.

WANTED—BY J. W. ROBINSON CO., 7TH AND Grand, experienced cashiers for high class work. Apply SUPERINTENDENT'S OFFICE, between 9:30 and 10:30 a.m.

WANTED—SALES MANAGER AND ORGANIZER, excellent future.....Start $300
Employment manager, must have good refs.....$250
Book-keeper & stenographer, produce exp...$115
General bank man, age 30-35, capable of taking charge branch bank.....$150
Supt. of rubber plant, A-1 man only.....$250
Architectural draftsman for concrete.....$150
Cabinet salesman, local exp. preferred.$100, com.
Desk salesman.....$100, com.
Bank statement machine operator.....$85
Bank messengers.....Open
Stock clerk, car experience preferred.....$85
Spanish-English stenographer, Mexico.....$200
Stenographer, Elliott Fisher operator.....$110
Clerical, packing house experience.....$85
Produce salesman, must be local man...$150-$200
Office boys (several openings).....$35-$60
LOS ANGELES COMMERCIAL SERVICE (Agency.) No. 420 Van Nuys Bldg., 7th and Spring sts.

WANTED—

EXPERIENCED SALESMAN
SILK AND DRESS GOODS DEPARTMENTS.
Permanent Position.
Every Saturday afternoon a half holiday.
Apply Superintendent.
THE BROADWAY DEPARTMENT STORE.

WANTED—READY-TO-WEAR EXECUTIVE, HIGH grade executive for a woman's leading ready-to-wear specialty store. We want a man of pleasing personality with special aptitude for handling customers tactfully. Experience in the same line would be helpful. Not absolutely essential. This position is available for a keen, wide-awake business man. Others need not waste their time. Salary will conform with qualifications. Reply must contain full particulars and will be treated confidentially. Address TN, box 393, TIMES BRANCH OFFICE.

WANTED—

TWO YOUNG MEN TO KEEP STOCK.
GOOD OPPORTUNITY TO LEARN MERCHANDISING
Every Saturday afternoon a half holiday.
THE BROADWAY DEPARTMENT STORE.

WANTED—

2 SHOE SALESMEN.
PERMANENT POSITION.
APPLY MR. BELL,
ARMY & NAVY STORE,
530 S. MAIN ST.

WANTED—

EXPERIENCED BOOK-KEEPER.
Man capable of handling office help, give complete details of experience and salary expected. Address L, box 75, TIMES OFFICE.

WANTED—BOY WITH WHEEL IN ADVERTISING DEPT OF THE TIMES. SEE MR. I. R. SMITH, TIMES BLDG., BDWY. AT FIR

...ssified Liners.

WANTED—HELP—
Male.
Salesmen and Solicitors.

WANTED—
SALESMEN,
TO SELL
ELECTRICAL HOUSEHOLD
APPLIANCES,
ON
COMMISSION
AND
BONUS PLAN.
VERY GOOD
OPPORTUNITIES
FOR THE
RIGHT PARTIES.
APPLY
R. E. NEWBERT
ELECTRICAL CO.,
724 SO. OLIVE ST.

SALESMAN.
...ve years of reliable real ...ducing proposition; the right ...ll have a permanent ...ll be liberal. Apply ...ST.

...ED SALESMAN.
...ED SHOE SALESMAN.
APPLY
...LEN'S SHOE STORE,
W. 4 BROADWAY.

...SALESMAN,
...ment; ...ll ...
...ST OFFICE,
Third Floor.

...ESMEN TO SELL OIL ...ed salesmen are a bar...to 9 to 10. MITCHELL STUDIO, 729 S. Broadway.

WANTED—REALTY SALESMAN, HAVING AUTOmobile. Address V, box 433, TIMES BRANCH OFFICE.

WANTED—I WANT AN HONEST, AMBITIOUS, intelligent salesman, who would appreciate a real opportunity. Call 1020 VAN NUYS BLDG.

WANTED—EXPERIENCED MASSEUSE. SULTAN TURKISH BATHS, 6th and Hill.

Trades.

WANTED—
TWO A-1 TOOL
AND
DIE MAKERS.
NONE OTHER NEED APPLY.
133 S. LOS ANGELES ST.

WANTED—
DRAPERY HANGERS.
Experienced men who are interested in securing a permanent position in a good shop at excellent wages. Eight-hour day.
Apply Monday, 9 a.m.
BARKER BROS.
724 S. Broadway.
Employment Dept.

WANTED—
One woodworking body builder.
Apply
DUSTIN-ROMAN AUTO TOP CO.,
1041 S. Figueroa.

WANTED—FOR NEEDLES, CAL., GAS ENGINE operator, or power fitter, familiar with Fairbanks-Morse, semi-Diesel or similar internal combination engines, otherwise need not apply; permanent position. 1018 CITIZENS NAT. BANK BLDG.

WANTED—
FIRST-CLASS BUSHELMAN.
PERMANENT POSITION.
APPLY MR. REIZ,
ARMY & NAVY STORE,
300 SOUTH MAIN ST.

WANTED—A GOOD UPHOLSTERER, REVISING-er, and repair man. If found satisfactory and capable will probably be given permanent position, in charge of shop in the finest suburb of Los Angeles. Phone 57196. Address BOX 75, Hollywood.

WANTED—
Experienced first class window trimmer for men's store out of town. Wages $40 per week and 1 per cent on what he can handle trade. CALNEVAN SHIRT CO.,
755 South L. A. st.

WANTED—MAN TO WORK IN ORANGE COUNTRY office, Artesian. Must know something about lifetype and handle job work. $55.
Combination make-up and newspaper pressman, morning daily, Arizona, $53.
THE PRINTERS' EXCHANGE, 402 S. Spring st.

WANTED—FIRST-CLASS BUSHELMAN. STEADY POSITION GOOD SALARY TO THE RIGHT PARTY. THIS POSITION IS IN FRESNO, CAL. APPLY ROOM 1028, BOSCOVITZ HOTEL, BETWEEN 10 AND 11 SUNDAY MORNING.

WANTED—ARCHITECTURAL DRAFTSMAN, EXperienced in estimating bungalows and superintending; local experience necessary. See P. J. LEAVER & CO., 1070 E. 20th.

WANTED—WOMAN, EXPERIENCED IN MAKING of silk shades, wages or piece work. Must be A-1. See MR. OLSEN, Fixture Department, Brecon Light Co., 636 S. Hill.

WANTED—FIRST-CLASS CANDY MAKER AND fancy spotter, one capable taking full charge of plant. ROYAL-YOSEMITE LAUNDRY CO., 465 S. Raymond ave., Pasadena.

WANTED—GOOD NIGHT WATCHMAN FOR CAMP out of town. Salary $100 per month. None but good man need apply. Call Monday 10 a.m., 834 N. MAIN ST.

WANTED—FIRST CLASS CLEANER AND SPOTter. State experience, reference and salary. Steady work, good wages. In city. Address X, box 32, TIMES OFFICE.

WANTED—GOOD LEAD BURNER IN STORAGE battery factory. $35 a week to start. YANKEE BATTERY MFG. CO., San Diego, California.

WANTED—FIRST CLASS WOOD PATTERN MAKer; or experience on machine castice required; apply FRANK J. KIMBALL COMPANY, 1460 E. 15th st., Los Angeles.

WANTED—2 FIRST-CLASS CABINET MAKERS, steady employment; union scale; transportation after 60 days. Address MURRY SHOWCASE CO., 1225 E street, Fresno, Cal.

WANTED—MAN EXPERIENCED IN CASING well pit, $14 ft. square, 70 ft. deep; contract or by day. To start at once. 516 MERCHANTS NAT. BANK BLDG.

WANTED—EXPERT AUTO MECHANICS. OUR house system enables good men to make big cut wages in Los Angeles. Apply 11 a.m. Monday, 1021 S. GRAND ave.

WANTED—EXPERIENCED MEN TO INSTALL GAS FURNACES, GOOD WAGES. APPLY REACON HEATING CO., 608 S. HILL ST.

WANTED—EXPERIENCED BRICKLAYER SEE MR. LAUDER, Monday, Crescent Creamery Co., 241 Winston st.

WANTED—EXPERIENCED MEN'S FURNISHING salesman. Address V, box 316, TIMES BRANCH OFFICE.

WANTED — EXPERIENCED PRESS FEEDER, 20x26 sheet, steady work. HOFFMAN PRINTING CO., 2070 Lanfranco st. Boyle 1240.

WANTED—SECOND MILLER, FIRST CLASS; one barrel our mill, permanent, night hour. 907 E. THIRD ST.

WANTED — EXPERIENCED MACHINE AND bandsaws for furniture work. Apply McCLELLAN MFG. CO., Tenth and Los Angeles.

WANTED — CONCRETE PRODUCTS EXPERT foreman; good position in a well established plant. Call at once, 630 VAN NUYS BLDG.

WANTED — GOOD MECHANIC, EXPERIENCED upkeep of Autocar trucks. 1064 SAN JULIAN st.

WANTED—TAILOR FOR REPAIR WORK. Steady position, good pay. OHIO MISFIT, 123 W. 2nd.

WANTED—MODERATE PRICED CARPENTER, one who knows how to build to lower the cost. Address X, box 32, TIMES OFFICE.

WANTED—FIRST-CLASS ALL-AROUND CARPENter. Apply rear, 227 S. UNION AVE. Wilshire 2003.

WANTED — FIRST-CLASS PAPER HANGERS. HOLLYWOOD DECORATING CO., C421 Hollywood blvd.

WANTED—GOOD CABINET MAKER ON FURNIture work. Must be a furniture man. Call 2010 STANFORD AVE.

WANTED—TWO FIRST-CLASS LATHE HANDS. none other need apply. CLARK-TURNER PISTON CO., 446 S. Los Angeles st.

WANTED — MACHINE MEN FOR FURNITURE factory; also automobile to and from factory. Apply C. B. VAN VORST CO., 2401 Santa Fe ave.

WANTED — CARPENTER, ABOUT TWO WEEKS' work. Apply at once, 1114 MARSH-STRONG BLDG.

WANTED—FIRST CLASS PAINTER AT BEVERLY Hills Hotel, $75 month, room and board. Phone MR. ANDERSON, 60504.

WANTED—AUTO TRUCK MECHANIC. EXPErienced in care of electric trucks. Main 7956. West 1054 SAN JULIAN ST.

WANTED—WOOD TURNER, GOOD PAY, STEADY work. Apply MASON MFG. CO., 306 Winston street.

WANTED — PAINTERS AND PAPERHANGERS, 2121 W. Pico. ARENE-WARREN CO., 2121 W. Pico. 54320.

WANTED—EXPERIENCED OPERATORS ON boy's coats and knee pants, also trimmer. BOT'S CLOTHING MFG. CO., 240 S. Hill st.

WANTED—FORD TEAMSTERS, 2; LABORERS, Record 6:30 a.m. Monday morning. BENEDICT & NORMAN, Huntington Park, 28212.

WANTED—TWO CARPENTERS WITH TOOLS Monday morning, corner CEDAR and MAIN, Alhambra.

WANTED—MILL MEN, BENCH MEN, VENEERers and experienced furniture packers. Apply MANHATTAN FURNITURE CO., 900 McGarry st.

WANTED—CARPENTER AND CABINET MAKER, 101 W. UNION ST. Call Sunday, 10 to 12 a.m., Pasadena, Cal.

WANTED—BUFFER AND POLISHER ON SILVERware, good job for the right man. BOHRBACK, 230½ S. Spring. Tel. 11-2656.

WANTED—AT ONCE, A CABINET MAKER AND a finisher. BAKER & CHILTON, Pasadena.

WANTED—CARPENTERS TO CONTRACT WORK on bungalows. 1784 W. 37TH ST. Angelus 2.

WANTED—OPERATORS, BOYS' CLOTHING MFG. CO., 240 S. Hill st.

WANTED—EXPERIENCED OPERATORS ON BOY'S knee pants. LOT'S CLOTHING MFG. CO., 240 S. Hill st.

WANTED—FIRST-CLASS ELECTRO PLATER FOR job shop. ROYAL PLATING WORKS, 2224½ E. 4th st.

WANTED—SHINGLEMAN, JOB WILL BE READY Wednesday morning. Apply 1070 N. ST. ANDREWS PLACE.

WANTED—TWO GOOD EXPERIENCED FINISHing carpenters. Call Sunday, MR. BURNS, 629 W. 8th st., or Monday at 132 S. Gramercy.

WANTED—CREAM MAN AND CREAM MAN helper. KANN-BECK CO., 600 Alice.

WANTED—WRINGER MAN, $20 WEEK. LIBERTY LAUNDRY, 567½ st. and Western ave.

WANTED—BRICKLAYER. THE UNION SCALE, for building chimneys. Call 52324.

WANTED—HELP—
Male.
Salesmen and Solicitors.

WANTED—A LIVE, EXPERIENCED, CAPABLE house and lot salesman, with auto. Have more business than we can take care of. 1216 HAAS BLDG. References required. Phone 62261.

WANTED—FIVE SALESMEN TO STUDY NEW forego trade course, 25¢ money in those qualified. INTERNATIONAL CORRESPONDENCE SCHOOLS, 220 Haas Bldg. Phone 62705, Ins. ad.

WANTED—INSURANCE BROKERS AND SOLICITors, fire and accident; special commission for your business. GREAT EASTERN CASUALTY, 601 Grant Bldg.

WANTED — SALESMAN MAKING COUNTRY points route must best side line in city to offer you. Call afternoons only. 6071 SANTA MONICA BLVD.

WANTED—3 SALESMEN TO WORK LOCAL TERritory and also out of town. Apply Monday 10 a.m. 215 MERCANTILE PLACE.

WANTED—SOLICITOR. LOCAL EXPERIENCE BY grocery house for reorganized, hotel trade, state fully experience, age, salary expected, references, health. Address N, box 138, TIMES OFFICE.

WANTED — SALESMAN TO SELL ELECTRIC signs, exclusive territory, should easily make $150 monthly. Must produce the goods. See F. Union st., Monday.

WANTED—NEWSPAPER SOLICITORS. 2 WIDE awake newspaper men can secure good positions with The Times by applying at once to MR. WILSON. Call before 11 a.m., 2nd floor TIMES BLDG.

WANTED—TWO SOLICITORS, UNUSUAL GOOD proposition, experience not necessary. Call 9 to 10. MITCHELL STUDIO, 729 S. Broadway.

WANTED—REALTY SALESMAN, HAVING AUTOmobile. Address V, box 433, TIMES BRANCH OFFICE.

WANTED—I WANT AN HONEST, AMBITIOUS, intelligent salesman, who would appreciate a real opportunity. Call 1020 VAN NUYS BLDG.

WANTED—EXPERIENCED MASSEUSE. SULTAN TURKISH BATHS, 6th and Hill.

Trades.

WANTED—
TWO A-1 TOOL
AND
DIE MAKERS.
NONE OTHER NEED APPLY.
133 S. LOS ANGELES ST.

WANTED—
DRAPERY HANGERS.
Experienced men who are interested in securing a permanent position in a good shop at excellent wages. Eight-hour day.
Apply Monday, 9 a.m.
BARKER BROS.
724 S. Broadway.
Employment Dept.

WANTED—
One woodworking body builder.
Apply
DUSTIN-ROMAN AUTO TOP CO.,
1041 S. Figueroa.

WANTED—FOR NEEDLES, CAL., GAS ENGINE operator, or power fitter, familiar with Fairbanks-Morse, semi-Diesel or similar internal combination engines, otherwise need not apply; permanent position. 1018 CITIZENS NAT. BANK BLDG.

WANTED—
FIRST-CLASS BUSHELMAN.
PERMANENT POSITION.
APPLY MR. REIZ,
ARMY & NAVY STORE,
300 SOUTH MAIN ST.

WANTED—A GOOD UPHOLSTERER, REVISING-er, and repair man. If found satisfactory and capable will probably be given permanent position, in charge of shop in the finest suburb of Los Angeles. Phone 57196. Address BOX 75, Hollywood.

WANTED—
Experienced first class window trimmer for men's store out of town. Wages $40 per week and 1 per cent on what he can handle trade. CALNEVAN SHIRT CO.,
755 South L. A. st.

WANTED—MAN TO WORK IN ORANGE COUNTRY office, Artesian. Must know something about lifetype and handle job work. $55.
Combination make-up and newspaper pressman, morning daily, Arizona, $53.
THE PRINTERS' EXCHANGE, 402 S. Spring st.

WANTED—FIRST-CLASS BUSHELMAN. STEADY POSITION GOOD SALARY TO THE RIGHT PARTY. THIS POSITION IS IN FRESNO, CAL. APPLY ROOM 1028, BOSCOVITZ HOTEL, BETWEEN 10 AND 11 SUNDAY MORNING.

WANTED—ARCHITECTURAL DRAFTSMAN, EXperienced in estimating bungalows and superintending; local experience necessary. See P. J. LEAVER & CO., 1070 E. 20th.

WANTED—WOMAN, EXPERIENCED IN MAKING of silk shades, wages or piece work. Must be A-1. See MR. OLSEN, Fixture Department, Brecon Light Co., 636 S. Hill.

WANTED—FIRST-CLASS FINISHER ON HIGHgrade furniture work. Must be able to match stains well and do good varnish work. Call 2010 STANFORD AVE.

WANTED — FIRST-CLASS PLATEN PRESSMAN with Miller feeder experience. Nonunion. 438 CIT NAT. BANK BLDG.

WANTED—ELECTRICIAN. GOOD INSIDE MAN and helper. Phone OCEAN PARK 28.

WANTED—COAT AND VEST MAKERS. TO WORK at home. Send telephone and address T. box 805, TIMES BRANCH OFFICE.

WANTED— PAINTER WITH LADDERS, TAKE contract or work by day. Apply Sunday or Monday before 12. 539 W. 47TH ST.

WANTED—CABINET MAKER OR A FIRST-CLASS chair repair man. Apply 215 E. SIXTH ST. Ask for Superintendent.

WANTED—CARPENTER TO DO REPAIRING IN exchange for dress suit or overcoat, to order. Call 335 S. SPRING.

WANTED—GOOD AIRBRUSH ARTIST WISHING free rent downtown. PHONE 62266 Monday.

WANTED—PRINTER, GOOD COMPOSITOR, WIN CHESTER BOX AND LABEL, 7304a S. Hill st.

WANTED—FIRST-CLASS AUTO MECHANIC, with knowledge of acetylene preferred. Call 1534 W. 7TH. Monday a.m.

WANTED—COATMAKER. NORDON, 113 E. Ocean Ave., Long Beach.

WANTED — CARPENTER FOR FRAMEWORK. CALL 2852 ARTESIA ST. 77552.

WANTED—THOROUGHLY EXPERIENCED FORD delivery man. Reference. 500 S. HILL.

Hotel, Restaurant, Club.

WANTED—CHEF FOR FIRST-CLASS CAFETERIA and lunch counter; must be able to look after the buying; steady position for a good man; state salary and experience.
SAN LUIS COFFEE CLUB,
A. F. LUNDBERG, Mgr.

WANTED—EXPERIENCED DRAUGHTSMAN AND architectural designer, all or part of time; samples of renderings between 12 and 1 only. 618 S. SPRING, top floor.

WANTED—NO. 1 SECOND COOK; MUST HAVE good reference. Steady position; $100 per month, room and board. Apply at once. MERRITT DINING HOTEL, Ogden, Utah.

WANTED — DINING-ROOM MEN, HARVARD SCHOOL, 1031 S. Western ave., $40 a month, room and board.

WANTED—DISHWASHER, $55 PER MO. AND board. BELLAVIEW TERRACE HOTEL, cor. Cal. and Florence.

WANTED—PORTER FOR RESTAURANT. $14 AND board. HOLLYWOOD CAFETERIA, 6657 Hollywood blvd. Holly 575.

WANTED—DISHWASHER, SMALL PLACE, NO parties, all-around man, permanent. 712 WEST THIRD.

WANTED — JANITOR AND GENERAL HOUSE man at ALOMAH HOTEL, 640 Stanford ave. Middle-aged man preferred.

WANTED—NIGHT CLERK AND ASSISTANT clerk in downtown hotel. See MR. BROWN, 12 o'clock today, 621 S. Coronado st.

WANTED — EXPERIENCED LUNCH COUNTER lunch counter to work in hotel. Will give room and part pay. Phone BROADWAY 6982.

WANTED—DISHWASHER. $55 S. Vermont. RAMONA LUNCH ROOM.

WANTED — HOUSEMAN. APPLY 7:30 DAILY. CLARA BARTON HOSPITAL, 447 S. Olive.

WANTED—EXPERIENCED DISHWASHER, GOOD wages. 115 W. SIXTH ST.

WANTED—HOUSE MAN. HOTEL LEE, 822 W. 6th st.

Professions and Vocations.

WANTED—IMMEDIATELY, VIOLIN PLAYER OR teacher, by established violin school, to handle small classes of elementary grade pupils; must be able to handle the pupils and command regular attendance of pupils; steady proposition to hustler. Salary $1100 per month, commission on new enrollments; state age, experience, etc. If photo is inclosed same will be returned. Address 2M, MUSIC SCHOOL, 12 Schubert Bldg., 10th and Mission sts., San Francisco, Cal. Can also use good violin agent.

WANTED—DRUGLESS PRACTITIONER FOR THE establishment of a cure institute; money not essential; interview forenoons. 46 VILLA CITY, Glendale.

WANTED—FAST MONOTYPE OPERATOR. ONE able to take care of machine. THE OUTLOOK, Santa Monica.

WANTED—ARCHITECTURAL DRAFTSMAN FOR position in architect's office. 535 I. W. HELLman Bldg.

WANTED — NURSE FOR GENERAL DUTY IN sanatorium; good wages. Apply 1114 MARSH-STRONG.

WANTED—MAKE-UP MAN FOR DAILY NEWSpaper. THE OUTLOOK, Santa Monica.

Farm and Garden.

WANTED—DAIRYMAN. MUST MILK 8 COWS and do saw work. $40 room and board to start. Must be good permanent position for party. Phone Hollywood 3214. 2542 BEACHWOOD DRIVE.

WANTED—RANCH FOREMAN, MARRIED MAN without children, must have thorough knowledge of cattle and hogs. Also want man or garden and poultry. Address RF, box 408, TIMES BRANCH OFFICE.

WANTED—EXPERIENCED MEN FOR PUTTING and palm graving. Good boarding place. Formerly Dieterich Nursery. BOX F, VALLEJO st., Montebello.

WANTED — RABBIT MAN ON RANCH. NINE miles east. Married preferred. $45 per month. House for rent near. Take R. G. line, get off at Pomona boulevard, 2 blocks west of Del Mar car. 1605 RANCH.

WANTED—STRONG, MIDDLE AGED MAN TO work in nursery. Room and board and $30 per month. Apply or write WARD NURSERY, Sierra Madre.

WANTED—EXPERIENCED GARDENER, 5 DAYS a week, in Beverly Hills, $4 a day. Call before 11 and 2. Sunday. Tel. HOLLY 2222.

WANTED—I WOULD LIKE MAN FOR ORANGE pruning by month the year round, to be shifted different located groves. 712 GRANT BLDG. 28.287.

WANTED—MARRIED MAN TO WORK ON OSage grove, grove located on Azusa stre, one mile south of P. E. track, Covina, Cal. A. L. DOWLER.

WANTED—COMPETENT MAN WITH REFERences for car and part. $50 S. HOBART BLVD. 56T082

WANTED—HELP—
Male.
Trades.

WANTED—STEADY POSITION A-1 MACHINIST, also experienced as truck driver. Can give best of references. Write C. T. PARKER, Medford, Or.

WANTED — ENGINEERS, FIREMEN, OILERS, water tenders, instruction to pass the examination for stationary or marine license. DIXON, 247 Douglas st. Ph. 53269. (See Inst. Course ad.)

WANTED — CARPENTERS FOR PERMANENT job. 815 N. OXFORD. Wages $6.50 per day. Come Monday morning prepared for work. Telephone Hollywood 1190.

WANTED—FIRST CLASS PLUMBER ON JOBBING and repair work, steady work, $8 or $9 per day, must be willing to leave town. Address H, box 513, TIMES BRANCH OFFICE.

WANTED—GOOD CARPENTER FOR CAMP OUT of town. 24 to 50 years old. $7 per day, 9 hours. Come but the best need apply. Steady work. Call Monday 10 a.m. 3584 N. MAIN.

WANTED—MEN WITH ANY ROOFING EXPERIence, big or little. Good pay to start, 8 hours. Apply WEAVER ROOF COMPANY, 339 E. Second st. Mr. Johnson.

WANTED—FIRST-CLASS FINISHER ON HIGHgrade furniture work. Must be able to match stains well and do good varnish work. Call 2010 STANFORD AVE.

WANTED — FIRST-CLASS PLATEN PRESSMAN with Miller feeder experience. Nonunion. 438 CIT NAT. BANK BLDG.

WANTED—ELECTRICIAN. GOOD INSIDE MAN and helper. Phone OCEAN PARK 28.

WANTED—COAT AND VEST MAKERS. TO WORK at home. Send telephone and address T. box 805, TIMES BRANCH OFFICE.

WANTED— PAINTER WITH LADDERS, TAKE contract or work by day. Apply Sunday or Monday before 12. 539 W. 47TH ST.

WANTED—CABINET MAKER OR A FIRST-CLASS chair repair man. Apply 215 E. SIXTH ST. Ask for Superintendent.

WANTED—CARPENTER TO DO REPAIRING IN exchange for dress suit or overcoat, to order. Call 335 S. SPRING.

WANTED—GOOD AIRBRUSH ARTIST WISHING free rent downtown. PHONE 62266 Monday.

WANTED—PRINTER, GOOD COMPOSITOR, WIN CHESTER BOX AND LABEL, 7304a S. Hill st.

WANTED—FIRST-CLASS AUTO MECHANIC, with knowledge of acetylene preferred. Call 1534 W. 7TH. Monday a.m.

WANTED—COATMAKER. NORDON, 113 E. Ocean Ave., Long Beach.

WANTED — CARPENTER FOR FRAMEWORK. CALL 2852 ARTESIA ST. 77552.

WANTED—THOROUGHLY EXPERIENCED FORD delivery man. Reference. 500 S. HILL.

Hotel, Restaurant, Club.

WANTED—CHEF FOR FIRST-CLASS CAFETERIA and lunch counter; must be able to look after the buying; steady position for a good man; state salary and experience.
SAN LUIS COFFEE CLUB,
A. F. LUNDBERG, Mgr.

WANTED—EXPERIENCED DRAUGHTSMAN AND architectural designer, all or part of time; samples of renderings between 12 and 1 only. 618 S. SPRING, top floor.

WANTED—NO. 1 SECOND COOK; MUST HAVE good reference. Steady position; $100 per month, room and board. Apply at once. MERRITT DINING HOTEL, Ogden, Utah.

WANTED — DINING-ROOM MEN, HARVARD SCHOOL, 1031 S. Western ave., $40 a month, room and board.

WANTED—DISHWASHER, $55 PER MO. AND board. BELLAVIEW TERRACE HOTEL, cor. Cal. and Florence.

WANTED—PORTER FOR RESTAURANT. $14 AND board. HOLLYWOOD CAFETERIA, 6657 Hollywood blvd. Holly 575.

WANTED—DISHWASHER, SMALL PLACE, NO parties, all-around man, permanent. 712 WEST THIRD.

WANTED — JANITOR AND GENERAL HOUSE man at ALOMAH HOTEL, 640 Stanford ave. Middle-aged man preferred.

WANTED—NIGHT CLERK AND ASSISTANT clerk in downtown hotel. See MR. BROWN, 12 o'clock today, 621 S. Coronado st.

WANTED — EXPERIENCED LUNCH COUNTER lunch counter to work in hotel. Will give room and part pay. Phone BROADWAY 6982.

WANTED—DISHWASHER. $55 S. Vermont. RAMONA LUNCH ROOM.

WANTED — HOUSEMAN. APPLY 7:30 DAILY. CLARA BARTON HOSPITAL, 447 S. Olive.

WANTED—EXPERIENCED DISHWASHER, GOOD wages. 115 W. SIXTH ST.

WANTED—HOUSE MAN. HOTEL LEE, 822 W. 6th st.

Professions and Vocations.

WANTED—IMMEDIATELY, VIOLIN PLAYER OR teacher, by established violin school, to handle small classes of elementary grade pupils; must be able to handle the pupils and command regular attendance of pupils; steady proposition to hustler. Salary $1100 per month, commission on new enrollments; state age, experience, etc. If photo is inclosed same will be returned. Address 2M, MUSIC SCHOOL, 12 Schubert Bldg., 10th and Mission sts., San Francisco, Cal. Can also use good violin agent.

WANTED—DRUGLESS PRACTITIONER FOR THE establishment of a cure institute; money not essential; interview forenoons. 46 VILLA CITY, Glendale.

WANTED—FAST MONOTYPE OPERATOR. ONE able to take care of machine. THE OUTLOOK, Santa Monica.

WANTED—ARCHITECTURAL DRAFTSMAN FOR position in architect's office. 535 I. W. HELLman Bldg.

WANTED — NURSE FOR GENERAL DUTY IN sanatorium; good wages. Apply 1114 MARSH-STRONG.

WANTED—MAKE-UP MAN FOR DAILY NEWSpaper. THE OUTLOOK, Santa Monica.

Farm and Garden.

WANTED—DAIRYMAN. MUST MILK 8 COWS and do saw work. $40 room and board to start. Must be good permanent position for party. Phone Hollywood 3214. 2542 BEACHWOOD DRIVE.

WANTED—RANCH FOREMAN, MARRIED MAN without children, must have thorough knowledge of cattle and hogs. Also want man or garden and poultry. Address RF, box 408, TIMES BRANCH OFFICE.

WANTED—EXPERIENCED MEN FOR PUTTING and palm graving. Good boarding place. Formerly Dieterich Nursery. BOX F, VALLEJO st., Montebello.

WANTED — RABBIT MAN ON RANCH. NINE miles east. Married preferred. $45 per month. House for rent near. Take R. G. line, get off at Pomona boulevard, 2 blocks west of Del Mar car. 1605 RANCH.

WANTED—STRONG, MIDDLE AGED MAN TO work in nursery. Room and board and $30 per month. Apply or write WARD NURSERY, Sierra Madre.

WANTED—EXPERIENCED GARDENER, 5 DAYS a week, in Beverly Hills, $4 a day. Call before 11 and 2. Sunday. Tel. HOLLY 2222.

WANTED—I WOULD LIKE MAN FOR ORANGE pruning by month the year round, to be shifted different located groves. 712 GRANT BLDG. 28.287.

WANTED—MARRIED MAN TO WORK ON OSage grove, grove located on Azusa stre, one mile south of P. E. track, Covina, Cal. A. L. DOWLER.

WANTED—COMPETENT MAN WITH REFERences for car and part. $50 S. HOBART BLVD. 56T082

WANTED—HELP—
Male.
Farm and Garden.

WANTED—HEAD CREAMERY MAN.

ADOHR STOCK FARMS, CERTIFIED,
NEAR VAN NUYS.

A first-class head creamery man for cert'fied Guernsey dairy, steady position and advancement. Must understand boiler, motor and other bottling machinery. Address or call Adamson Corporation, 1120 TRUST and SAVINGS BLDG. Phone Pico 1319.

WANTED—HAVE 632 ACRES OF LAND SIX miles from Riverside. Plenty of water, splendidly adapted for fruit. Soeting including citrus fruit or large portion. Near paved boulevard, suitable for subdivision into small farms. Price less than $100 per acre. Would lease all or part for proportion of crop to man with capital and for proportion of crop to man with capital and ability to handle or might put in land against time and work of reliable party and join in planting to fruit or subdividing or will employ practical farmer with family who will live on the place. Pay fair wages and percentage of profit. Address giving experience and references and proposition. P. O. Box 252, PASADENA, Cal.

WANTED—AN EXPERIENCED WORKING GARdener for LARGE CITY PLACE IN NORTH WILSHIRE DISTRICT. MARRIED MAN PREFERRED WHO CAN LIVE IN NICE QUARTERS WITH KITCHEN AND BATH, ON PREMISES. ADDRESS, STATING AGE, EXPERIENCE, REFERENCES AND WAGES EXPECTED. A GOOD STEADY PLACE FOR RIGHT MAN. ADDRESS B, BOX 342, TIMES BRANCH OFFICE.

WANTED—RELIABLE MAN, OVER 45, TO WORK on small fruit and chicken ranch. $35 per month. 15048 GRIDIRON WAY, Van Nuys Route 1, Box 57.

WANTED—FOUR MEN FOR SAN BERNARDINO Mountains, to pick apples and prune apple trees. 2 months' work. 716 W. 41ST ST.

WANTED—MAN TO WORK ON RANCH (FARMAR) until good teamster, $60 per month and board. Address JOHN WILSON, R.F.D. 2, Bishop, Cal.

WANTED—MAN FOR RANCH WORK TEAMING, etc., by day or month. 2620 MONETA AVE.

WANTED—MAN FOR GARDEN WORK. CALL 1212 East Fiftieth st. Sunday afternoon.

WANTED—HELP—
Female.
Miscellaneous.

WANTED—
STENO.-DICTAPHONIST. DOWNTOWN ...$100
BKKP.-TYPIST. Exceptional position for neat attractive young woman. 25-30, downtown bldg. Good hours. Meet public ..... Open
STENO. assist on books, auto house $85
BKKP.-STENO. Manufacturer ..... $175-$200
STENO.-BKKP., wholesale, good hours $80
BKKP.-STENO., real estate, downtown $85
STENO., fire insurance exp. $75
TYPIST-STENCIL-CUTTER, auto firm $75
STENO., answer phone, lawyer's office $80
STENO., billing on typewriter $80
CLERK, Good opportunity for $70
TYPIST-CLERK, downtown $52
TYPIST, beginner, downtown $52
TYPIST, easy work $60
P. B. X. OPR.-TYPIST $50
STENO., mfr. clothes, 25-30 ..... Open
CHECK GIRL, corporation $60
NO EXPERIENCE, downtown office $45
BKKP.-STENO., nice firm ..... Open
CLERK, good penman $50

THE OFFICE EXCHANGE (Agency.)
221 I. W. Hellman Bldg., Fourth and Main.

WANTED—COOK, INSTITUTION, $75; COOK, mental hospital, $75; cook, private family, camp, $60; cooks, private families, $60 to $75; cook and second maid, lady, nice home, $100; cook and second maid, $120; cook and matron, small school, $110, call Sunday morning; second maids, good places, $50 to $60; upstairs maid, parlor and waitress, $60; laundresses, nurses, children's nurses and practical nurses, many good places; chambermaids, $50 to $60; girls, mist. work, schools, and wages; laundresses, kitchen and pantry women, good places; man and wife, farm, $80; man and wife, janitor, $100; many others.
SWEDISH & AMERICAN EMPL. AGENCY,
101½ S. Broadway.

WANTED—ERRAND GIRL IN BUSINESS DIStrict by wholesale jewelry co. AMER N. BROWN, 508 Title Guarantee Bldg.

WANTED—FOR MOTION PICTURE WORK—Young men and women (types) for special course in MOTION PICTURE ACTING. If I agree to accept you for this training I will POSITIVELY GUARANTEE you a position playing RESPONSIBLE PARTS with HIGH CLASS STUDIOS also have girl for opposites in PARTS under my OWN DIRECTION in seven reel picture now commencing. A tryout is necessary before any booking can be made. See Instr. Ad.
JEFF JEFFERSON, Director,
245 Blanchard Bldg., 252 S. Broadway.

WANTED—LADIES, THE HOLLINGSWORTH TRADE MILLINERY COURSE FITS YOU IN SIX WEEKS TO FILL POSITIONS IN HIGH CLASS WORK ROOMS AT GOOD SALARY. LETTER OF RECOMMENDATION UPON QUALIFYING. CLASSES NOW FORMING. 4TH YEAR OF MARKED SUCCESS. ONLY TRADE COURSE IN L. A. GETTING BIG RESULTS. LILLIAN LOUISE HOLLINGSWORTH, DESIGNER. 1ST FLOOR. CONSULTATION CALL TUESDAY OR THURSDAY. PHONE 52181 OR WRITE FOR CIRCULAR. 1709 BONNIE BRAE, NEAR PICO. (SEE INST. COURSE AD.)

WANTED—GIRLS FOR DINING-ROOM WORK. large boarding-house, mining camp in mountains, cool climate, plenty of water, must be absolutely necessary; good workers and keep everything clean more essential; wages $50 per month, board and lodging. Call 510½ S. FIFTH ST., Alda Hotel, room 314. Ask for Mr. Tomlinson.

WANTED—IF YOU FAIL TO GET THAT POSition through lack of shorthand training, educational and business difficulty. Consult us. No charge for interview which may be invaluable to you. Day and evening classes. EXPERT SHORTHAND COMPANY EFFICIENT TRAINING SCHOOL. 310 Pico Bldg. Phone 54697.

WANTED—2 GIRLS OR WOMEN, BETWEEN 20 and 30 to learn marking and distributing in a laundry, $12 per week to start. $18.50 in six weeks. Must work with us $16 to $18 per week in a few weeks. No fee required. Apply 401 MARSH-STRONG BLDG., 9th and Main sts., Monday before 10 o'clock.

WANTED — MOTION-PICTURE ACTING, ABSOlutely correct training; no fakes. Stage and supple playing parts in pictures that all schools combined. Complete course, $20. HOLLYWOOD STUDIO, 5024 Virginia. Phone Holly 2222. Open Sundays. South Hollywood car. (See Inst. Adv.)

WANTED—CHOCOLATE DIPPERS.
CHOCOLATE PACKERS
ALSO INEXPERIENCED GIRLS, NEW FIRM.
GOOD PAY.
FANCY NUT CO.,
948 EAST SECOND ST.

WANTED — PLAYGROUND DIRECTORS, $90 TO $150; age limits, 25 to 50; assistant playground directors, $75 to $85; age limits 21 to 50; competitive examinations; full civil service rights. Apply at once in person, at CIVIL SERVICE, room 204 Normal Hill Center.

WANTED—TWO YOUNG LADIES FOR BINDERY work in wholesale stationary bindery. Good wage paid those who take interest and desire to better their future earnings. Apply in person to Miss PACKER, Pacific Coast Sales Book Co., corner N. Spring and College sts.

WANTED—FIRST CLASS DAY HOUSEKEEPER. $1000 investment required. Handle your own money. No experience necessary. Work is clean and light. Steady position. Address T, box 263, TIMES BRANCH OFFICE.

WANTED—20 MIDDLE-AGED WOMEN TO LEARN millinery, summer and fall work. Begin now and be ready for the rush. HUMAN CHOICE SALE MILLINERY, 627 S. Broadway, 3rd floor Baker Bldg. See Mrs. Swerling.

WANTED—WOMAN WHO THOROUGHLY UNDERstands selling houses and lots. Salary and commission. Typist, strictly business, permanent. Address B, box 340, TIMES BRANCH OFFICE.

WANTED—LADIES, YOU ARE GUARANTEED A POSITION this fall as TRIMMER in MILLINERY by taking my 5 weeks' course for $8 in MILLINERY NOW. EDITH MAY, Brack-Shops, Seventh and Grand. Tel. 10-1161. (See Inst. ad.)

WANTED—TEACHERS. WE NEED TEACHERS for graded schools and high schools in some parts of every state. Write quick. CODDINGTON TEACHERS AGENCY, 533 Citizens National Bank Bldg.

WANTED—BEST NIGHT SCHOOL, SHORTHAND, typewriting, book-keeping, Spanish, secretarial, business courses. EFFICIENCY BUSINESS COLLEGE, 254 Wilcox Bldg. (See Inst. ad.)

WANTED—GIRLS AND WOMEN.
For restaurants, cafes, stores, offices, apartment houses, clothing, laundries, hospitals, factories and many other lines.
L. A. EMPLOYMENT BUREAU, 220½ S. Spring.

WANTED—BRIGHT GIRL TO WORK ON MAILing list. No previous experience necessary. Apply PARIS CLOAK AND SUIT HOUSE, 600 S. Broadway.

WANTED—LICENSED ELEVATOR OPERATORS. Permanent positions, good wages. Apply NEW YORK STORE, between 8 and 9 a.m., Monday.

WANTED—EXPERIENCED CANDY PACKERS, 748 SANTEE ST., third floor, Consell Bldg. Uris making $3 a day.

WANTED—YOUNG LADY FOR CLERICAL POSItion; not necessarily experienced. See Mrs. Way after 9 a.m. Monday. WAY EXPERT SHORTHAND COMPANY, 316 Fay bldg., cor. Third and Hill.

WANTED—"RUSH UP" COURSES, NIGHT AND day, say system stenography, book-keeping, secretarial courses. EFFICIENCY BUSINESS COLLEGE, 254 Wilcox Bldg.

WANTED—EXCEPTIONAL OPPORTUNITIES FOR bright and educated young women to do office work for tuition while taking secretarial or stenographic course. CALIFORNIA-BROWNBR

Classified Liners.

WANTED—HELP—
Female.

Store and Office.

WANTED—
EXPERIENCED SALESWOMEN FOR SUITS, COATS AND GOWNS. ONLY THOSE CAPABLE OF HANDLING THE HIGHEST CLASS MERCHANDISE NEED APPLY.
UNIQUE CLOAK AND SUIT HOUSE,
725 S. BROADWAY.

WANTED—
FOUR YOUNG WOMEN TO LEARN 6 DEPARTMENT-STORE SELLING.
—Our educational department will help you get started.
—Permanent positions.
—No work Saturday afternoons.
Apply
EMPLOYMENT OFFICE. 7TH FLOOR.
THE BROADWAY DEPARTMENT STORE.

WANTED—
EXPERIENCED EMBROIDERER FOR
ART NEEDLEWORK WORKROOMS.
APPLY SUPT.'S OFFICE.
VILLE DE PARIS,
7TH AND OLIVE.

WANTED—
EXPERIENCED MILLINERY SALESWOMEN.
STEADY POSITION.
APPLY.
THE SWEET SIXTEEN CO.,
337 S. BROADWAY.

WANTED — MESSENGERS AND WRAPPERS OF good appearance. Pleasant surroundings, good wages, opportunity for advancement. Apply employment, N. B. BLACKSTONE CO., Broadway at Ninth.

WANTED—FIRST-CLASS AGGRESSIVE LADY stenographer and book-keeper at Bishop, Cal., between ages of 25 and 35. One willing lease with interest preferred, or one who can write 125 words per minute of any shorthand system and read notes accurately will be all right, and can operate Underwood machine quickly, state experience and wages, $100 per month to start. Address W, box 240, TIMES OFFICE.

WANTED—EXPERIENCED FLOOR WOMAN FOR READY-TO-WEAR SECTIONS.
APPLY J. M. HALE CO.,
341 S. BROADWAY.

WANTED—
EXPERIENCED MILLINERY MAKERS. Class, well-remitted workrooms.
—Permanent positions.
EVERY SATURDAY AFTERNOON A HALF HOLIDAY.
APPLY
EMPLOYMENT OFFICE. 7TH FLOOR.
THE BROADWAY DEPARTMENT STORE.

WANTED—COMPTOMETER OPERATOR, EXECutive position. Travel Southern California, excellent opportunity, $75 expense.
Bookkeeper and Stenographer, auto company $85
Stenographer-General, light work $80
Legal Stenographer $85
Stenographer-Secretary $100
Dental Asst., laboratory experience $100
Stenographer, must be rapid $75
Stenographer-Secretary, must have filed $100
Elliott Fisher Bill Clerk $70
Legal Stenographer, Imperial Valley $100
Legal Stenographer, COMMERCIAL SERVICE DEPT. $120 VAN NUYS BLDG. 7th and Broadway.

WANTED—STENOGRAPHERS, $50, $65, $75, $85, $100.
BOOKKEEPERS & STENOGRAPHERS, $65, $75, $85, $100.
ELLIOTT-FISHER BILLERS AND POSTERS, $75, $85.
ASSISTANT BOOKKEEPER AND TYPIST, $85.
MULTIGRAPH OPERATOR, $85.
CLERICAL, want 6 young women, $50, $60, $65.
ADDRESSOGRAPH BILLER, $85.
SWITCHBOARD OPERATORS, some typing, $65.
COMPTOMETER OPERATORS, $52, $62.
FILE CLERK, $60.
BUSINESS MEN'S CLEARING HOUSE (Agency,)
318 Security Bldg., corner 5th and Spring.

WANTED—
BOOK-KEEPER—
Woman thoroughly experienced in book-keeping and with executive ability to handle large office force.
—None but experienced need apply.
—Address M, box 5, TIMES OFFICE.

WANTED—
EXPERIENCED MILLINERY SALESWOMEN, FOR
STEADY POSITION.
APPLY.
THE SWEET SIXTEEN CO.,
337 S. BROADWAY.

WANTED — MESSENGERS AND WRAPPERS OF good appearance. Pleasant surroundings, good wages, opportunity for advancement. Apply employment, N. B. BLACKSTONE CO., Broadway at Ninth.

WANTED—FIRST-CLASS AGGRESSIVE LADY stenographer and book-keeper at Bishop, Cal., between ages of 25 and 35. One willing lease with interest preferred, or one who can write 125 words per minute of any shorthand system and read notes accurately will be all right, and can operate Underwood machine quickly, state experience and wages, $100 per month to start. Address W, box 240, TIMES OFFICE.

WANTED—EXPERIENCED FLOOR WOMAN FOR READY-TO-WEAR SECTIONS.
APPLY J. M. HALE CO.,
341 S. BROADWAY.

WANTED—
ALTERATION HANDS ON ALL SUITS AND GOWNS. THOROUGHLY EXPERIENCED ONLY. BEST SALARIES PAID.
APPLY MR. SADLER,
ALTERATION DEPT., 6TH FLOOR,
VILLE DE PARIS,
7TH AND OLIVE

WANTED—HELP—
Male and Female.

Instruction Classes.

WANTED—FOR MOTION PICTURE REALLY TALENTED CHILDREN prepare for SPECIAL PARTS; also under my own personal training. JEFFY JEFFERSON, Director. Call at 833 BROADWAY.

WANTED—LEARN PICTURE. Have your talent developed by famous director. Free try-out. Call at 833 BROADWAY.

WANTED—BIG MONEY IN THE MAIL your talents developed by the greatest director. Free try-out. Call at 440 Byrne Bldg., 3rd and Broadway.

WANTED—RAGTIME PIANO PLAYERS in 20 lessons; satisfaction guaranteed. CHRISTENSEN SCHOOL OF MUSIC, 9 Grand. 82716.

WANTED—COMPLETE TOPPING band, twenty pieces, $16. Pay reasonable only. Address Z, box 6, Morris director Free try-out.

WANTED—MEN TO LEARN VULCANIZING; practical course. 1636 S. Main.

WANTED—INSTRUCTION IN STAMMERING; positive cure for it. DIXON, 547 Bradbury Bldg.

WANTED—MEN TO LEARN THE VULCANIZING SCHOOL, 529 E. 1st.

To Learn Trade.

WANTED—MEN; WHY WASTE TIME when they can learn a trade that will pay you big wages? Call or write for free catalog and graduates' names. Don't be satisfied to be "just one of a crowd" all your life. Be one of a kind. I have pulled thousands out of a rut and can help you. Call 9 to 12 a. m. Friday only. MOLER LABORATORY, 625½ S. Broadway.

WANTED—LIVE YOUNG MAN to manufacturing of wax figures and forms. L. H. MOLER, 625½ S. Broadway.

WANTED—AGENTS—
And Canvassers.

WANTED—AT LAST, GREATEST washing machine invented. Is demonstrating new marvelous Canadian invention. Washes clothes perfectly in five minutes, without labor. Runs itself. No pounding, no rubbing. Can operate. Creates big profits. Write quick for particulars. A. M. BISKER CO., 15 St. Quincy, Ill.

WANTED—AGENTS; BEST SELLER for repair for tires and tubes; sells on sight; 4 sales out of 5; 300 per cent profit; guaranteed to last the life of the tire; is guaranteed to last the life of the car; write quick for particulars. AMERICAN ACCESSORIES CO., 1 Cincinnati, O.

WANTED—FOUR NEW AUTO TIRES AT THE price of four used tires; 5,000 miles guarantee; inner armor for auto tires; 100 per cent more mileage; double your mileage and start in new business; selling or putting 15-day free trial; $1,000 in 30 days; one man made $1200 in one week. Write quick. THE VARNUMBRON CO., 1 Chicago.

WANTED—SALESMEN; FOR seller, staple article, sold to all stores; good side line; can make $8 to $10; and high-grade to $20 per day. Splendid side line proposition. HENRY KING, Inc., Mo.

WANTED—$500 PER MONTH SURE patented fast vulcanizer, guaranteed 100 per cent; gasoline; can be made with Ford car. Sold on money-back terms. One sample free. STRAUSS CO., Pukwana, So. Dak.

WANTED—SALESMEN, EXPERIENCE trade, visiting druggists, jobbers, retail, specialties, specialty, specialties, cals, etc. Liberal commission, permanent. BERTHEL COMPANY, 142 Lincoln St., New York City.

WANTED—QUICK ADVERTISING Entire territory; attractive opening for any and commission. Experience unnecessary. Sample case, weighs 5 lbs., carries in your hand; gives you full particulars and sets the time late business. STANFORD CROWELL CO., Boston.

WANTED—CANDY, EARN $35 TO $50 weekly; if you have ambition we will show you; we manufacture specialty candy factories in your town, anywhere; grand opportunity for hustler. CANDYMAKER'S BOOK, 1918 Ranstead Bldg., Philadelphia.

WANTED—AGENTS, $10 TO $30 A DAY. "America's Part in the World War" by Hon. Thomas W. Lawson; the most timely, popular, instructive; greatest commercial opportunity for men and women; whole or spare time; freight paid; credit given; 30 days' time. P. W. ZIEGLER CO., 327 S. La Salle St., Philadelphia.

WANTED—LARGE MONTHLY PAYING trict distributor, salable to Ford owners and Commercial Cars; no capital required; business conducted with small stock. EDWARDS MOTOR ENGINEERING CO., Detroit.

WANTED—SALESMEN TO SELL self-heating Duplicator. Every business needs one. Sells at $20. Exclusive territory. Experience unnecessary. Experienced salesmen Angeles shortly to show actual work. DUPLICATOR CO., 470 Pantages Bldg.

WANTED—TO BECOME A PHOTO agent. Business making $50 to $100 per week. Managers wanted; $1,000 per annum; or other big winners. Start now; fill Christmas DAVIS PHOTO SERVICE, Dept. 666, Chicago.

WANTED—AGENTS, MAKE BIG PROFITS selling our extracts, perfumes and toilet articles; sample free; exclusive territory. LACASSIAN CO., Dept. 17-B, St. Louis, Mo.

WANTED—CREW MANAGERS FOR 1920 to handle our established specialties on commission or salary basis; exceptional opportunity for ambitious men. MANAGER, 410 Fisher Bldg., Chicago.

WANTED—LIBERTY PORTRAITS FREE to 1,000 agents. 36-hour service. Big profits. World's famous new process. Sell $2 to $10 weekly. Write for free samples. CONSOLIDATED PORTRAIT CO., 1059 W. Adams st., Chicago.

WANTED — $18 TO $36 A WEEK; spare time doing special advertising for farmers; experience unnecessary. Write today for full particulars. AMERICAN PRODUCTS CO., 256 Monroe, Milwaukee, Wis.

WANTED—SALESMEN, SECOND CONSIDERATION, exceptional proposition; exclusive territory; Missouri Inc. book-keeping opening with reputable manufacturer; $3,000 to $5,000 first year; permanent. Address W, box 6, TIMES OFFICE.

WANTED—AGENTS AND SALESMEN; POSITION, HOTEL CLERK OR manager by experienced hotel assistant manager large hotel in Los Angeles; best of references; best hotel for any amount. For interview call at 337 S. HILL ST., Room 201.

WANTED—AGENTS; $2.50 AN HOUR; energetic young married men; no experience; guaranteed; permanent; steady employment; $2.50 an hour; $20 per day; commission; big money; Jackson & Campbell Chicago.

WANTED—AGENTS,

Classified Liners.

WANTED—

To Rent.

Houses.

WANTED—WHAT HAVE YOU FOR RENT? HAVE many high-class tenants anxiously waiting for furnished or unfurnished places. Call Miller C. 87, ASHLEY, 727 S. Hill st. Lyon-McKinney-Smith Co., phone 12800.

WANTED—8 OR 7-ROOM HOUSE IN DESIRable location, modern in every detail and built not longer than 2 or 3 years; partially furnished or unfurnished; references given; thoroughly reasonable tenants. PHONE 20526.

WANTED—TO GET IN TOUCH WITH PARTY leaving city that would like to sell household furniture and furnishings for cash, providing house of flat can be rented. Call 15424.

WANTED—PARTLY FURNISHED ROOM, GROUND floor, east exposure, good locality, southwest of Hoover; wife, boy and baby out; lady alone. Phone MAIN 8903, room 1.

WANTED—MODERN HOUSE 12 ROOMS OR more; must be north of Adams, between Hill and Vermont. Prefer Grand ave. car line. Rent not to exceed $100. 317 HAAS BLDG. Main 8903.

WANTED—5-ROOM BUNGALOW SOUTHWEST, with garage, by Nov. 1. No children, not more than $25. Want lease. Phone VER. 6668.

WANTED—TO RENT BY REFINED JAPANESE family 5 or 6-room bungalow in city. NIPPON REALTY CO., 106 E. First st. Phone 14641.

WANTED—WELL FURNISHED 5-ROOM COTtage or bungalow; prefer unfurnished; close in; for two. Call ROSELIN HOTEL, Room 24.

WANTED—7 OR 8-ROOM UNFURNISHED HOUSE, garage, Westlake or Wilshire. Adults. References. PHONE WEST 578.

WANTED—FOR HUNDREDS TENANTS, BUNGAlows and rooming houses. PHOENIX, 358 S. Broadway.

WANTED—FIVE-ROOM UNFURNISHED BUNGAlow or cottage located near car line. Rent not over $25. Have lived in present location 2 years. PHONE SOUTH 1419.

WANTED—ON OR BEFORE NOVEMBER 1, FOUR to six rooms, modern, flat or apartment, unfurnished. Permanent, responsible tenants. State price. 2107 A. VALLEY PLACE.

WANTED—TO RENT 5 OR 6-ROOM UNFURNISHED bungalow; must be located between Pico and Sixth and Main and Harbor; preferred. Phone South 1218 and Main 8950. ASK FOR SWENSON.

WANTED—6 OR 7-ROOM UNFURNISHED BUNgalow; Hollywood or Westlake preferred; on or before November 1; must be reasonable on a long lease. 1 Phone 20526.

WANTED—BY NOVEMBER 1, FURNISHED HOUSE in Pasadena, 7 or 8 rooms, for permanent family of 3 adults, with good references. 6 month lease. Address Z 9, TIMES OFFICE.

WANTED—BUNGALOW, FLATS, APARTMENTS, furnished, quickly; parties waiting. ARNOLD, 327 Broadway.

WANTED—UNFURNISHED 5-7-ROOM FLAT OR bungalow; high-class neighborhood. PHONE 10617, A 2401.

WANTED—SMALL MODERN UNFURNISHED BUNgalow in flat in Hollywood by family of 3, near car. Phone 575409.

WANTED—AT ONCE, FOUR OR FIVE-ROOM PUBlished bungalow for 3 adults. Rent not more than $45. 28815.

WANTED—FIVE-ROOM BUNGALOW IN SOUTHern part of city; permanent. Adults. Address W, box 1, TIMES OFFICE.

WANTED—BY FURNISHED FLAT OR BUNGALOW, 3 adults; reasonable; references. Address P, box 1704, TIMES OFFICE.

WANTED—FOUR-ROOM BUNGALOW UNFURnished by elderly couple. VERMONT 5896.

WANTED—HOUSES, FLATS, LOTS TO RENT. NO commission. Call or write 1216 SECOND.

WANTED—FURNISHED OR UNFURNISHED house, not more than 7 rooms, west side, 2 or 3 adults; meals if desired. 28 Y, TIMES OFFICE.

WANTED—TO RENT FURNISHED HOUSE OR flat, must be strictly modern, somewhere in vicinity of Westlake; about $40. Call 15307.

WANTED—BY OCT. 1, 2 OR 3-ROOM (ONE PERson) furnished modern house, 811 to 815; close to car. Address P, box 1, TIMES OFFICE.

WANTED—RESPONSIBLE COLORED MAN WANTS to rent room, house, South 4316 MAY.

WANTED—5 OR 6-ROOM FURNISHED HOUSE. close car. PHONE GOOD HOUSE, 10617, A 2401.

WANTED—LARGE BEAUTIFUL ROOMS SUITABLE for two, with board, in private family. Exclusive residential district. Reasonable rates. PHONE 72512.

WANTED—WESTLAKE DISTRICT ONE CORNER room with sleeping porch, one S.E., private bath, other nice rooms, running water and steam heat. 810 EAGLE ROCK.

WANTED—LADY HAVING COMFORTABLE HOME in Venice would share same with another lady for division of expenses. MRS. BOWDEN, 2006 Lion Canal, Venice, Cal.

WANTED—WESTLAKE DISTRICT, PRIVATE home, front room, private bath, garage, with or without board; references. 902 S. BURLINGTON.

WANTED—SLEEPING-ROOM AT 255 W. 25TH, first end Grand ave. by refined lady or gentleman, employed. Breakfast will be given if desired.

WANTED—LARGE, NICELY FURNISHED FRONT room upstairs, with board. 2830 W. 23RD ST.

WANTED—SUNNY ROOM, PRIVATE ENTRANCE. Use of kitchen. 675 S. RAMPART.

WANTED—FURNISHED ROOMS, CHOICE OF TWO bedrooms. Gentlemen employed preferred. 412 W. 39TH ST.

WANTED—SUNNY, CHEERFUL ROOM AND sleeping porch. Reasonable. Phone HOLLYWOOD 2472. Hollywood.

WANTED—FLATS, 4, 5, 6 ROOMS, NICELY furnished, west or South Hollywood preferred. Address T, box 425, TIMES BRANCH OFFICE.

WANTED—FURNISHED FLAT, SHERIDAN OR Jefferson; careful adults. State price. Address O, box 178, TIMES OFFICE.

WANTED—APARTMENT, FURNISHED, 2 ROOMS, modern, west side, Hollywood way, close to car. Address P, box 420, TIMES BRANCH OFFICE.

WANTED—BY LADY, SMALL FURNISHED room, private home. Address F, box 181, TIMES OFFICE.

WANTED—SMALL FLAT, WEST SIDE, BY 2 adults, lease for year. PHONE 57265.

Business Property.

WANTED—MANUFACTURER'S AGENT TO RENT small office with telephone service; must be compatible and reasonable. Address V, box 495, TIMES BRANCH OFFICE.

WANTED—TO LEASE WAREHOUSE, 25,000 TO 50,000 square feet, on spur track. Address O, box 1, TIMES OFFICE.

WANTED—TO RENT A WAREHOUSE NOT OVER 1 mile from 7th and Main, COLTON-TUTTLE REALTY CO., 2 Wilcox Block. Phone Main 4278.

WANTED—TO RENT CHURCH OR SMALL HALL for church purposes. SOUTH 2056-W.

Country Property.

WANTED—IN FOOTHILLS OR VALLEY SECTION of county, furnished home with from one-quarter piece of ground or large lot. Possession wanted first of October. State location, distance from car line, description, and rental. JOHN SCOTT, Lemcke Bldg., Indianapolis.

WANTED—TO LEASE FROM 10 ACRES TO 2 or 3 hundred for cultivation; irrigable or Pico land. Also 1 to 3 thousand acres good for cotton and dry farming.

VEGETABLE LAND TO RENT.

324 Mason Bldg. Phone 15057.

WANTED—10 ACRES OR 10-ACRE POULTRY ranch, or will buy part cash, part Canada farm and city property. Call or write 1 to 5 to trade. Address F, box 291, TIMES OFFICE.

WANTED—TO LEASE GOOD LAND, ABOUT 80 acres, for alfalfa; growing R. I. No. 4, 400 SAN GABRIEL, CAL.

WANTED—COW LIKE WISH ABOUT 2 OR 4 ROOM cottage; place to exchange. Address P, box 280, TIMES OFFICE.

WANTED—TO RENT VEGETABLE LAND, 50 TO 100 acres. MAYASSI, 216 S. San Pedro st.

TO LET—ROOMS—

Furnished and Unfurnished.

Furnished.

TO LET—MY ROOMS, 2 LIGHT AND AIRY rooms, outside porch, gas, electricity, wash basin, no sick. Prefer family or gentleman and wife; rent very reasonable. Good location. 1147 S. MARIPOSA AVE. WE. 8080.

TO LET—LARGE FRONT ROOM, EAST AND south exposure, latest bath, radiator, phone, hot water, grate, 2 gentlemen preferred. 1046 KENMORE POST BLDG. South 3154.

TO LET—TWO NICELY FURNISHED DOUBLE rooms, with board, private family, gentleman preferred. 1238 W. 8TH ST.

TO LET—NICELY FURNISHED FRONT ROOM with sleeping porch. 751 W. 10TH ST. Phone West 4306.

TO LET—COMFORTABLY FURNISHED ROOMS, with board, in private home. Rent low. 1736 WILCOX AVE. Tel. Holly 2979.

TO LET—FINE FURNISHED, NEW, VERY COMfy, Westside district, C. S., desirable. PHONE 65564.

TO LET—LOVELY FURNISHED FRONT ROOM, private porch for use; small family, gentleman preferred. 1245 ELDEN AVE. 1 Pico.

TO LET—EX-ARMY OFFICER DESIRES BACHElor to share his office, close in. Address W, box 1, TIMES OFFICE.

TO LET—NICE ROOM, TWIN BEDS, REASONable rate to business people. 52182. 926 S. BURLINGTON.

TO LET—NICE LIGHT, AIRY ROOM, HEAT, light and housekeeping privileges. Suitable for 1 person. $12 up. Close in. Call between 10 and 2. 1000 VALENCIA ST.

TO LET—LARGE NEWLY FURNISHED ROOM IN private home, gentleman only. 913 S. VERMONT.

TO LET—GOOD ROOM FOR MAN IN THE rear, sleeping or bathing. Call after 9:30A.

TO LET—ROOMS—Furnished and Unfurnished.

Furnished.

TO LET—1054 MISSION ST., SOUTH PASADENA (brick building), large, bright, sleeping rooms, running water; newly furnished, brand new beds, linen, etc.; never occupied. $10 per month; housekeeping equipment if desired. 1054 MISSION ST.

TO LET — FURNISHED OR UNFURNISHED, large airy room, suitable for two or three with use of dining-room and kitchen; no objection to one child. Plenty space with freedom as I am employed days. 10 block from car line, reasonable. 1331 E. 49TH ST. Good neighborhood.

TO LET—LIVE AT REDONDO BEACH.

If you are in search of reasonable rents in houses, apartments, rooms furnished or unfurnished, Redondo climate is best in Southern California, schools are not excelled anywhere, vote to cater to the family. Redondo is a city of high-class moral atmosphere.

TO LET—FURNISHED ROOM IN PRIVATE home, two blocks from Westlake Park, short walk from town, five minutes' ride. Phone 53544. Reasonable.

TO LET—TWO OR THREE BEDROOMS, KITCHEN privileges if desired. North Wilshire district. 5473316.

TO LET—2 OR 3 LARGE SUNNY ROOMS, CLOSE in, good car service, red and yellow. Private family. For particulars call 58270.

TO LET—FURNISHED ROOM WITH BREAKFAST if desired; privilege of kitchen. 75815. 2035 W. 29TH PL.

TO LET—NEW SUNNY PART OF HOME, BREAKfast if desired. Gentleman or couple. Garage. WEST 1719.

TO LET—FURNISHED, TWO LOVELY FRONT rooms, within walking distance of Normal. 4408 SANTA MONICA BLVD. 59231.

TO LET—NICE FRONT ROOM, ALSO ONE WITH kitchen privilege. 495 WITMER. 51689.

TO LET—NICE SUNNY FRONT ROOM IN PRIvate family, gentleman. 1157 W. 28TH ST.

TO LET—FRONT ROOM WITH GARAGE FOR 1 or 2 people, $20 mo. 2309 S. FLOWER. Sunday.

TO LET—UNFURNISHED ROOM AND KITCHenette. 1041 GLORIA ST.

TO LET—UPSTAIRS RM., IN REF. HOME; adults, priv., lady. 160 W. 17TH.

TO LET—3 PLEASANT LIGHT ROOMS, SINGLE or en suite. Private home. 1217 W. SIXTH ST.

TO LET—ROOM IN BACHELOR'S HOME, $5.50. Prefer electrically inclined. VER. 1679.

TO LET—FRONT BEDROOM. RENT $12. CALL WILS. 4907.

TO LET—FOUR-ROOM FURNISHED APT. REFerences required. Call WIL. 2774.

TO LET — FRONT ROOM, PRIVATE FAMILY, walking distance. 1622 CROWN HILL AV. 58113.

TO LET—THREE NICE ROOMS, TOGETHER OR separately Westlake district. 857266.

TO LET — LARGE FURNISHED ROOM WITH breakfast, Westlake district. 754 S. CORONADO.

TO LET—LARGE SUNNY FRONT ROOM, 1002 S. HILL ST. Bdwy. 2068.

TO LET—2 FURNISHED ROOMS IN PRIVATE family for man only. 217 S. 21ST ST.

TO LET—ROOM IN PRIVATE HOME WITH OR without garage. 1006 W. 20TH ST.

TO LET—ROOM IN PRIVATE HOME, CLOSE IN, bath and phone. $4 week. WEST 2843.

TO LET—NICELY FURNISHED ROOM, CLOSE IN, private home, attractive furniture, one with sleeping porch, refined private home, garage, 1346 WESTLAKE AVE.

TO LET—FURNISHED ROOM TO ONE OR TWO young men, furnished room in flat, with two other fellows; reference. Call Sunday morning, 944851.

TO LET — NICELY FURNISHED ROOM IN A beautiful home, all conveniences; walking distance; 10 M. car; gentlemen only. 727 OAK.

TO LET—WELL FURNISHED SUNNY BEDROOMS in private home, furnace heat, walking distance, transportation to all parts of city. 1181 W. 37TH PLACE.

TO LET—HEATED ROOM, WITH PRIVATE FAMily, $3 per week; breakfast if desired. 1043 MICHELTORENA. Wilshire 1801.

TO LET — LARGE AND SLEEPING ROOMS, ready to accommodate 2 or 4 people, in a beautiful home in heart of Hollywood, with 2 meals if preferred. 1817 LODA PL. Holly 2966.

TO LET—2 LARGE FRONT ROOMS FOR MEN, elegant home in the Westlake district can rent a dandy room there, up-stairs over garage. 963 WESTLAKE AVE. Private room, heat, furnished.

TO LET—NICELY FURNISHED ROOM IN PRIvate home, two blocks from Westlake Park; lady employed preferred. 94. 817 GRAND VIEW. 52805.

TO LET—TWO WELL-FURNISHED CONNECTING rooms, private bath, light, bath, phone, $30. Gentleman preferred. 1726 Grand ave. car to 212 W. 21st, st. SOUTH 7154.

TO LET—LARGE SUNNY ROOM, PRIVATE FAMily, 21; meals if desired. 28 Y, TIMES OFFICE.

TO LET—ROOM AND BOARD, PRIVATE FAMily, for gentleman or lady. Car fare, PHONE CARVANIA 1108.

TO LET—WELL FURNISHED ROOM IN NEW home, all conveniences, walking distance, $20 per month. 1206 VAN NUYS AVE. Corner Pico. Phone 74709.

TO LET—ATTRACTIVE CLEAN AIRY FRONT room, $10. One block from Sunset and Santa Monica boulevard. PHONE WILshire 4634.

TO LET—LARGE BEAUTIFUL ROOMS SUITABLE for two, with board, in private family. Exclusive residential district. Reasonable rates. PHONE 72512.

TO LET—WESTLAKE DISTRICT ONE CORNER room with sleeping porch, one S.E., private bath, other nice rooms, running water and steam heat. 810 EAGLE ROCK.

TO LET—LADY HAVING COMFORTABLE HOME in Venice would share same with another lady for division of expenses. MRS. BOWDEN, 2006 Lion Canal, Venice, Cal.

TO LET — WESTLAKE DISTRICT, PRIVATE home, front room, private bath, garage, with or without board; references. 902 S. BURLINGTON.

TO LET—SLEEPING-ROOM AT 255 W. 25TH, first end Grand ave. by refined lady or gentleman, employed. Breakfast will be given if desired.

TO LET—LARGE, NICELY FURNISHED FRONT room upstairs, with board. 2830 W. 23RD ST.

TO LET—SUNNY, COMFORTABLE ROOM, OUTside entrance. 8. 1521. 1804 W. 41ST ST. Moneta car.

TO LET—GLASS ENCLOSED SLEEPING PORCH, dressing-room, lavatory. One room near bath. Gentlemen preferred. 1736 WILCOX AVE.

TO LET—NICE ROOM, WITH OR WITHOUT GAraage. 1917 S. BURLINGTON.

TO LET—BOOM, TWO BLOCKS FROM NORmal school. PHONE 587975.

TO LET—ROOM WITH OR WITHOUT BOARD in French family. Garage. 47th st. near Vermont. Address P, box 7, TIMES OFFICE.

TO LET—NEWLY FURNISHED LARGE SUNNY room in private family, garage. 1732 S. HARVARD BLVD. Phone 73161.

TO LET—FURNISHED ROOM, FINE SUNNY LOcation on car line. 615 HELIOTROPE DRIVE. WI. 2518.

TO LET — FURNISHED BEDROOM, KITCHEN, service, porch and garage. Renters expect to operate and socialize, call Monday, 919 E. 55TH ST.

TO LET—PLEASANT SLEEPING ROOM IN MODern home. 790 KENSINGTON ROAD. 587918.

TO LET—421 W. 29TH ST., NEWLY FURNISHED room for light housekeeping. Phone 10617, A 2401.

TO LET—SUNNY FRONT ROOM TO LADY EMployed, no other roomers, close in. 1716½ OAK ST.

TO LET—ONE OR TWO FURNISHED ROOMS in home in southwest district. Call SOUTH 3758.

TO LET—LARGE FRONT ROOM IN PRIVATE family, gentleman only. 1933 OAK, near Washington.

TO LET—ROOM IN PRIVATE FAMILY, WITH privilege of cooking breakfast; rent reasonable. Garage, 1521 W. 50TH ST.

TO LET—A SUNNY FRONT ROOM WITH HOT and cold water and bath for two gentlemen. 415 W. WASHINGTON.

TO LET—LARGE SUNNY SLEEPING ROOM, ALSO one housekeeping room, walking distance. $10 and $12. 63272.

TO LET—ROOMS IN PRIVATE HOME NEAR Westlake Park, short walk from town, five minutes' ride. Phone 53544. Reasonable.

TO LET—TWO OR THREE BEDROOMS, KITCHEN privileges if desired. North Wilshire district. 5473316.

TO LET—2 OR 3 LARGE SUNNY ROOMS, CLOSE in, good car service, red and yellow. Private family. For particulars call 58270.

TO LET—FURNISHED ROOM WITH BREAKFAST if desired; privilege of kitchen. 75815. 2035 W. 29TH PL.

TO LET—NEW SUNNY PART OF HOME, BREAKfast if desired. Gentleman or couple. Garage. WEST 1719.

TO LET—FURNISHED, TWO LOVELY FRONT rooms, within walking distance of Normal. 4408 SANTA MONICA BLVD. 59231.

TO LET—NICE FRONT ROOM, ALSO ONE WITH kitchen privilege. 495 WITMER. 51689.

TO LET—NICE SUNNY FRONT ROOM IN PRIvate family, gentleman. 1157 W. 28TH ST.

TO LET—FRONT ROOM WITH GARAGE FOR 1 or 2 people, $20 mo. 2309 S. FLOWER. Sunday.

TO LET—UNFURNISHED ROOM AND KITCHenette. 1041 GLORIA ST.

TO LET—UPSTAIRS RM., IN REF. HOME; adults, priv., lady. 160 W. 17TH.

TO LET—3 PLEASANT LIGHT ROOMS, SINGLE or en suite. Private home. 1217 W. SIXTH ST.

TO LET—ROOM IN BACHELOR'S HOME, $5.50. Prefer electrically inclined. VER. 1679.

TO LET—FRONT BEDROOM. RENT $12. CALL WILS. 4907.

TO LET—FOUR-ROOM FURNISHED APT. REFerences required. Call WIL. 2774.

TO LET — FRONT ROOM, PRIVATE FAMILY, walking distance. 1622 CROWN HILL AV. 58113.

TO LET—THREE NICE ROOMS, TOGETHER OR separately Westlake district. 857266.

TO LET — LARGE FURNISHED ROOM WITH breakfast, Westlake district. 754 S. CORONADO.

TO LET—LARGE SUNNY FRONT ROOM, 1002 S. HILL ST. Bdwy. 2068.

TO LET—2 FURNISHED ROOMS IN PRIVATE family for man only. 217 S. 21ST ST.

TO LET—ROOM IN PRIVATE HOME WITH OR without garage. 1006 W. 20TH ST.

TO LET—ROOM IN PRIVATE HOME, CLOSE IN, bath and phone. $4 week. WEST 2843.

TO LET—NICELY FURNISHED ROOM, CLOSE IN, private home, attractive furniture, one with sleeping porch, refined private home, garage, 1346 WESTLAKE AVE.

TO LET—FURNISHED ROOM TO ONE OR TWO young men, furnished room in flat, with two other fellows; reference. Call Sunday morning, 944851.

TO LET — NICELY FURNISHED ROOM IN A beautiful home, all conveniences; walking distance; 10 M. car; gentlemen only. 727 OAK.

TO LET—WELL FURNISHED SUNNY BEDROOMS in private home, furnace heat, walking distance, transportation to all parts of city. 1181 W. 37TH PLACE.

TO LET—HEATED ROOM, WITH PRIVATE FAMily, $3 per week; breakfast if desired. 1043 MICHELTORENA. Wilshire 1801.

TO LET — LARGE AND SLEEPING ROOMS, ready to accommodate 2 or 4 people, in a beautiful home in heart of Hollywood, with 2 meals if preferred. 1817 LODA PL. Holly 2966.

TO LET—2 LARGE FRONT ROOMS FOR MEN, elegant home in the Westlake district can rent a dandy room there, up-stairs over garage. 963 WESTLAKE AVE. Private room, heat, furnished.

TO LET—NICELY FURNISHED ROOM IN PRIvate home, two blocks from Westlake Park; lady employed preferred. 94. 817 GRAND VIEW. 52805.

TO LET—TWO WELL-FURNISHED CONNECTING rooms, private bath, light, bath, phone, $30. Gentleman preferred. 1726 Grand ave. car to 212 W. 21st, st. SOUTH 7154.

TO LET—LARGE SUNNY ROOM, PRIVATE FAMily, 21; meals if desired. 28 Y, TIMES OFFICE.

TO LET—ROOM FOR COUPLE OF CHRISTIAN PEOPLE, middle age or over; room, furnished, all large sunny rooms; for board and room for owner. Phone EAST 1492, 7 to 8, 12 to 1, and after 5.

TO LET—IN PRIVATE FAMILY TO A SINGLE gentleman, nicely furnished, front room with private bath at Venice, close to ocean, $25 per month. Address V, box 421, TIMES BRANCH OFFICE.

TO LET—SUNNY FRONT ROOM WITH DRESSing-room and porch, ideal location and refined surroundings; gentleman only; seven minutes' ride from Seventh and Hill. References exchanged. 1055 COURTLAND AVE. 21893.

TO LET—ATTRACTIVE SUNNY ROOM WITH HOT and cold running water, private home, near Western ave., between Pico and 10th car line. Gentleman preferred. 74742.

TO LET—NICELY FURNISHED ROOM IN HOLlywood, near car line, garage if wanted, breakfast if desired. Reasonable. 1246 ORANGE DRIVE. Holly 1284.

TO LET—FURNISHED ROOM WITH PRIVATE bath, private home, man only, good board next door. Opportunity, $12. 921 W. 21ST ST. Phone West 3156.

TO LET—WESTLAKE DISTRICT, MODERN, SUNny front room, $15; phone, bath, garage, private beach, walking distance. 850 SONNIE BRAE.

TO LET—$8 WEEKLY, IN SOUTHWEST, ONE large room, near car, large, with use of kitchen; couple employed. With lady alone, some part of the time. Gas, electricity, phone free. Call VER. 6668.

TO LET—ATTRACTIVE BEDROOM WITH BOARD for one or two gentlemen in business, piano, phone; complete terms. Call after Sunday, 1009 S. WESTLAKE.

TO LET — FRONT ROOM, USE OF KITCHEN, modern flat, prefer lady employed, walking distance, close in. 1237 W. 23RD ST. Phone WEST 4306.

TO LET—NEWLY FURNISHED FRONT ROOM, private home, Wilshire district. $20 N. ROBINSON, 2 blocks N. Hollerorque car. Phone WILSHIRE 2135.

TO LET—TO ELDERLY LADY, NICE FURNISHED room, use of bath, kitchen and phone. Very reasonable. 1227 W. JEFFERSON. South 2946 R.

TO LET—SUNNY, CHEERFUL SUITE IN UPPER front colonial flat. Gas heat, balcony, phone, complete. $21.50. 1215 INGRAHAM ST.

TO LET—ROOMS AND BREAKFAST TO BUSIness man in one of choicest homes in city, $25. PHONE 72796.

TO LET—LARGE SUNNY ROOM IN FINE RESIdence district; references required. PHONE 53855.

TO LET—TWO HANDSOMELY FURNISHED front rooms; walking distance. References. 523 GOLDEN AVE.

TO LET—LIVING-ROOM AND KITCHEN, $25 A month to desirable people. 53391. 947 SOUTH HOOVER ST. Take 7th car.

TO LET—ONE ROOM, BATH ADJOINING, kitchen privilege, $11. 3413½ S. HOPE ST. Phone 21043.

TO LET—DAINTY, AIRY BEDROOM NEAR Westlake Park. Gentleman or business woman preferred. 53435.

TO LET—BEAUTIFULLY FURNISHED ROOM, private family. No other roomers. WILSHIRE 4085.

TO LET—LARGE FRONT ROOM IN PRIVATE home, $15 per month, with board, gentleman preferred. Call Sunday 1626 INGRAHAM.

TO LET—2 SINGLE FURNISHED ROOMS, $10 and $12 per month, gentleman. 53241, prefer 2nd floor, first location, during week.

TO LET—TO REFINED WOMAN, WELL FURnished room in new flat in center of Hollywood, home privileges. $20 per mo. PHONE 57182.

TO LET—LARGE, AIRY FURNISHED BEDROOM, gentleman preferred. 927 GRAND VIEW.

TO LET—NICELY FURNISHED ROOM, SLEEPing porch, adjoining; also single room, garage. Hollywood. Gentleman preferred. Call 572063.

TO LET—FURNISHED ROOM WITH CONVENIences. Prefer lady employed. 8, Arlington W. Washington car. PHONE 72496. References.

TO LET—LARGE, AIRY FRONT ROOMS WITH or without board, 2009 MAGNOLIA AVE. W. 8709.

TO LET—FOR GENTLEMEN, SPLENDID LARGE room, private bath, garage breakfast if desired. Phone VER. 5717.

TO LET—COMFORTABLY FURNISHED ROOM for one lady. Call after 1 p.m. Sunday, 1781 ORANGE DRIVE. Holly 1284.

TO LET—NICELY FURNISHED PLEASANT SUNNY room, also unfurnished front room. 1545 ORANGE AVE.

TO LET—2 PLEASANT ROOMS WITH KITCHenette, suitable for two or three, close in. 816 FRANCISCO.

TO LET — NICE FRONT ROOM IN PRIVATE home, to refined party, $10 month; west side. Piano. 75257.

TO LET—LIGHT, AIRY FRONT ROOM, CLOSE in, sunny ground, suitable for one or two gentlemen only. Phone BROADWAY 6240.

TO LET—SUNNY, COMFORTABLE ROOM, OUTside entrance. 8. 1521. 1804 W. 41ST ST. Moneta car.

TO LET—GLASS ENCLOSED SLEEPING PORCH, dressing-room, lavatory. One room near bath. Gentlemen preferred. 1736 WILCOX AVE.

TO LET—NICE ROOM, WITH OR WITHOUT GAraage. 1917 S. BURLINGTON.

TO LET—BOOM, TWO BLOCKS FROM NORmal school. PHONE 587975.

TO LET—ROOM WITH OR WITHOUT BOARD in French family. Garage. 47th st. near Vermont. Address P, box 7, TIMES OFFICE.

TO LET—NEWLY FURNISHED LARGE SUNNY room in private family, garage. 1732 S. HARVARD BLVD. Phone 73161.

TO LET—FURNISHED ROOM, FINE SUNNY LOcation on car line. 615 HELIOTROPE DRIVE. WI. 2518.

TO LET — FURNISHED BEDROOM, KITCHEN, service, porch and garage. Renters expect to operate and socialize, call Monday, 919 E. 55TH ST.

TO LET—PLEASANT SLEEPING ROOM IN MODern home. 790 KENSINGTON ROAD. 587918.

TO LET—421 W. 29TH ST., NEWLY FURNISHED room for light housek. Phone 10617, A 2401.

TO LET—ROOMS—Furnished and Unfurnished.

Rooms and Board.

TO LET—NICELY FURNISHED FRONT ROOM, connecting bath, in private family to elderly person. Best care and food assured. 1814 REID ST. 25461.

TO LET—LARGE FRONT ROOM, SUITABLE FOR two with full or part board, in private family. 127 WEST AVE. 32. Car. 1824.

TO LET—ONE, DOUBLE, ONE SINGLE ROOM for rent with board, home cooking and all comforts of a good home. 1622 S. FIGUEROA.

TO LET—ROOMS AND BOARD. IDEAL HOME. Wilshire district. Breakfast and evening dinner. PHONE 58290.

TO LET—OCT. 3, LARGE FRONT ROOM WITH twin beds, with or without board. $38 S. ALVARADO.

TO LET—ROOM AND BOARD ON MOUNTAIN cattle ranch. RANCHO TAPO ALTO, Santa Susana, Ventura Co.

TO LET—CONVALESCENT HOME FOR SEMI-INvalids. Beautiful grounds, fine eats, and best of service. 2020 S. WESTERN AVE. 74552.

TO LET—NICELY FURNISHED ROOM, CONnecting bath, in private family to elderly person. Best food and care assured. 25461.

TO LET—SLEEPING APARTMENT, BUILT-IN EFfects, running water and bath, for two, $40 each. Refined lady boarding. 1737 W. 23RD ST.

TO LET—NICE ROOMS, GOOD BOARD, WALKing distance. 1150 W. 8TH ST.

TO LET—$30 MONTH, BOARD AND FRONT room to gentleman, home cooking. 1035 W. 9TH.

TO LET—BOARD AND ROOM IN PRIVATE family. 896 GARLAND AVE.

TO LET—ROOM AND BREAKFAST PLEASANT home. Mr. Hollywood. Phone Inwood 899402.

TO LET—BEAUTIFUL UNFURNISHED UPPER flat, 6 rooms and sleeping porch, Adults. 2130 CAMBRIDGE AVE., Pico Heights district. West 2209.

TO LET—FRONT FLAT, UPSTAIRS; FRONT room downstairs. Water paid. 1230 N. HOPE ST., between Temple and First.

TO LET—FIVE-ROOM UPPER FLAT, BEAUTIfully furnished, adults. Call Sunday between 12 and 4. 1206½ SUNSET BLVD. Bdwy. 2033.

TO LET — COMPLETELY FURNISHED, SUNNY, upper flat, 6 rooms and sleeping porch. Adults. 960. 1215½ ARAPAHOE ST. West 2073.

TO LET—LOWER 7-ROOM FLAT, 5 ROOMS AND bath, furnished or partly furnished, modern, 1 block from car. 1008 W. 24TH ST.

TO LET—LOWER 6 ROOM FLAT, PARTLY FURnished or unfurnished, $40. 5323 PASADENA AVE. Garage.

TO LET—CHARMING, WELL FURNISHED FIVEroom flat with garage; convenient to cars. 820 E. NORMANDIE. 5600G2.

TO LET—GLASSY LOWER FLAT, 2 BEDS, piano, garage. Call Monday, 149 W. 40TH ST. Adults.

TO LET—475, COMPLETELY FURNISHED, INcluding piano, bright upper flat, 4 large rooms. Garage. Call 1040 W. 23RD ST. West 2919.

TO LET — NICELY FURNISHED MODERN 5-room sunny flat to adults. $40. 3804 SOUTH HILL.

TO LET—BEAUTIFUL NEW SINGLE APARTment. 1201 GIRARD ST. 558575. Private bath, garage. Pico to Sentous, ½ north.

TO LET—HOUSEKEEPING PART OR ALL OF 3 rooms, bath and hall, newly furnished, close in, first floor flat. 5094½ W. FIRST ST.

TO LET—BEAUTIFUL MODERN 3-ROOM FLAT, nicely furnished. Built-in features. Garage. Adults. 1442½ W. 23RD ST.

TO LET—UPPER FLAT, 4 ROOMS AND SLEEPing porch, $20 month. Pico Height car. 1153 SOUTH SERRANO.

TO LET—4 LARGE ROOMS, LOWER CORNER flat, lovely and scenic. Beautifully furnished. 4409 S. FIGUEROA. Main 8903.

TO LET—AT 1808 ARAPAHOE, A 4-ROOM flat, nicely furnished, 2 beds, garage, $30. Washington or 16th car to Arapahoe.

TO LET—ELEGANTLY FURNISHED FLAT WITH player. 300. MOORE, 522 Central Bldg.

TO LET—433 W. 28TH ST., TWO ROOMS AND kitchenette, furnished. Grand ave. cars.

TO LET—COMPLETELY FURNISHED 3-ROOM flat, 2 beds, garage, adults, $1100 BRIGHTON.

TO LET—ROOMS, 7, $125; 4, $85; 3, $45; cooked, fr unfurnished.

TO LET—6-ROOM FLAT FOR ADULTS, $50 month. 817 WEST 40TH PLACE.

TO LET—5-ROOM FLAT. INQUIRE 250 WEST 42ND PLACE.

Unfurnished.

TO LET—UNFURNISHED HOUSE—BUNGALOWS—FLATS. APARTMENTS. ANTWERP—AND—ANTWERP. PLEASANT PRICE. City—suburbs—beaches. Business to choose from. COMBINED LIST OF 1778 LEADING AGENTS. Free—City Map, Guide Books and Reliable Rental Information. Members in 4 Realty Board. BARKER BROS. 734 S. Broadway. Phone Main 8460. Home 10460, A 1460.

TO LET—LARGE 4-ROOM FLAT IN ONE OF the most beautiful homes in Los Angeles. Beautiful street, exclusive neighborhood, sleeping porch, real kitchen and bath. Phone and water paid. Address M, box 12, TIMES OFFICE.

TO LET—BEAUTIFUL, UNFURNISHED UPPER six-room modern flat in new colonial building. Built-in features, hardwood floors throughout. Tile bathroom, tile sleeping porch, private garage and water furnished. No children. Will show on Monday, 1106 4TH AVE. Phone 74501.

TO LET—NEW, GOOD 4 AND 5 ROOM FLATS, sunny rooms, unfurnished, fine location, beautiful view. 6179 PASADENA AVE. No garage. Take Burbank car to Avenue 41, running after 11 o'clock to show same. Will lease.

TO LET—Furnished and unfurnished flats and homes. City and suburban. L. A. REALTY & LOAN CO., Main 8016. 712 Black Bldg. 61137.

TO LET—5-ROOM MODERN UNFURNISHED FLAT with garage, Hollywood blvd. near Kingsley drive. Hot and cold water and gas free. By year, 20 months. 1062 HOLLYWOOD BLVD. Phone 20432.

TO LET—WESTLAKE AVE., NEAR 6TH, 5-ROOM flat, modern, hardwood floors, built-in features, furnace. Lease for year or longer, $50 per month. PHONE 51815.

TO LET—UNFURNISHED 6-ROOM UPPER FLAT, 1st floor, 1st month $20. 1st, 2d, 3d, 4th, 5th and 6th, $15 each. 1st, 2d, 3d, 4th, 5th and 6th, $12.50 each. Temple, 2, 1, PARMELEE, 1001 Marsh-Strong Bldg.

TO LET—5-ROOM HOUSE, BATH BETWEEN bedrooms, at 1135 N. HOOVER ST. $20 per month on year's lease. THE McCARTHY CO., 701 Union Oil Bldg.

TO LET—OR LEASE—DOUBLE FLAT, 5 ROOMS each, at 745 W. 17TH ST., to adults only. See owner at place this week for terms.

TO LET—5-ROOM FLAT, INC. WATER AND gas, $20; 3-room flat, $12.50. Eagle Rock City car on ROSEVIEW AVE. 2642. 5-cent fare.

TO LET—FIVE-ROOM FLAT, 1069½ S. NORmandie. Cheap rent. Key at 1065. WILLIAMS, care W. Ross Campbell Co., 631 S. Spring st.

TO LET—$47.50, NEWLY REMODELED FIVEroom lower. Open Sunday. Adults only. 1634 ARLINGTON AVE.

TO LET—LOWER 5-ROOM FLAT, ALL CONvenience. 482 E. AVE., 28, no objection to children. Griffin ave. car.

TO LET — 3 OR 4 BEAUTIFUL CONNECTING rooms with bath, furnished or unfurnished; Wilshire blvd. 900. Phone WILSHIRE 2281.

TO LET—FINE DOUBLE STEAM-HEATED apartment. 900 East Adams. South 4844.

TO LET—PLEASANT 4-ROOM FLAT, NEAR Westlake Park, in private home; reasonable rent. PHONE 53544.

TO LET—NEW 5-ROOM DUPLEX FLAT, 676 WESTLAKE AVE., near 7th. $60. Call afternoons. 55181.

TO LET—FINE FLAT, NEARLY NEW, $25. 1928 SUNSET BLVD.

TO LET—3-ROOM SUNNY FLAT, WALL BED, garage if desired. 1626½ MAPLE.

TO LET—NEW UNFURNISHED 4-ROOM FLAT, 1723 S. UNION AVE.

TO LET—3 ROOMS AND BATH, $25 PER MO. 1116 S. HOPE.

TO LET—ELEGANT LOWER FLOOR, 5

ssified Liners.

TO LET—HOUSES—
Furnished and Unfurnished.

TO LET—8-ROOM HOUSE, GARAGE, CLOSE TO school and city library, will lease, $50. 409 S. 4th st., Alhambra.

6 rooms, nice and clean, ready October 10. 1841 W. 36TH ST., $40. MRS. MICK, 402 American Bank Bldg. 62300.

TO LET—7-ROOM HOUSE AND BATH, UNfurnished, ½ block from car line and 2 blocks from school; large yard; in Santa Monica. $23 month. Address O, box 405, TIMES BRANCH OFFICE.

TO LET — FOR LEASE, 13-ROOM HOME IN beautiful Sierra Vista, 20 minutes out; Pas. Short Line; hardwood floors, furnace, double gar.; all modern. Owner, 1225 W. SIXTH ST. 55814G.

TO LET—$15, DESIRABLE REAR COTTAGE, clean, tinted, furniture for sale, good condition. 429½ E. 42ND ST. South Park car. Adults. Today.

TO LET—DON'T RENT, BUY PRETTY BUNGAlows, small cash payment, monthly payments like rent. ARNOLD, 537 Hill. Main 5857.

TO LET—GOOD 7-ROOM HOUSE, ARAPAHOE st., near 16th. Also steam-heated furnished single apartment. Telephone OWNER, 22322.

TO LET—ATTRACTIVE 10-ROOM HOUSE, 504 S. NORMANDIE. Wilshire district. Fine floor mahogany. Chambers mahogany and Colonial finish. Modern, large garage, fruit and flowers.

TO LET—UNFURNISHED MODERN 8-ROOM BUNgalow on San Pedro and Manchester st. Lot 40x102 feet. Price $10. Call VER. 4521. 115 W. 37th st.

TO LET—450 A MONTH, WATER PAID, 7-ROOM bungalow, large sleeping porch. In splendid condition. 620 HELYETROPE DRIVE. Open Sunday.

TO LET—NEW BRICK STORE, CORNER 33RD st., only $10 per month, can be used for living-room as well. See P. J. LEAVER, 1070 E. 20th st. South 597.

TO LET—HOLLYWOOD BUNGALOW, 7 ROOMS, hardwood floors, rent $40 per month. Children allowed. Ground care and water free. No garage. Phone HOLLYWOOD 3047.

TO LEASE—FURNISHED OR UNFURNISHED, 8-room modern house, furnace and automatic water heater in basement, garage, at 4816 KLEWOOD AVE. Phone 56646.

TO LET — 6-ROOM BUNGALOW, EXCELLENT home, never been rented. Large sleeping porch. Must lease 6 months or more, $35. 2826 EAST 33D. Boyle 2297.

TO LET—$25, 329 JUANITA, 5-ROOM MODERN house, garage, Bimini Bath way. MAIN 0080 forenoon.

TO LET—$45, 1911 SUNSET BOULEVARD, two-story, modern home, close in. See R. W. KINNEY, 819 Trust & Savings Bldg. Phone 63171.

TO LET—GOOD 10-ROOM HOUSE, IN BEST, close-in Wilshire district. Address W, box 184, TIMES OFFICE.

TO LET—BEAUTIFUL UNFURNISHED 11-ROOM Wilshire home, $250 per month, 2-year lease. GARDEN CITY CO., 6th and Vermont. 560945.

TO LET—NEW UNFURNISHED 5-ROOM BUNGAlow on Wilton place at Hollywood blvd. Rent $55. Adults only. Phone HOLLY 2099.

TO LET—8-ROOM HOUSE, NEWLY PAPERED, painted, light, sunny, cement cellar. N.W. Term (1 yr. or less). Rent $35. 2739 E. 1ST ST.

TO LET—OR FOR SALE—MODERN 4-ROOM cottage in San Pedro. Address owner, 221 W. 39TH ST., city.

TO LET—FOOTHILL COUNTRY VILLA HOME that is right in city; new, modern, large ground; forest trees, fruit, garage. Will sell or lease; very desirable. 539 E. AVENUE 52.

TO LET—MODERN EIGHT-ROOM HOUSE, 3 large bedrooms, and sleeping porch upstairs. Garage. Adults only. $45 month. Owner on premises Sunday, 227 W. 91ST ST.

TO LET — MODERN 8-ROOM SWISS CHALET with garage, nice grounds, near Santa Monica. Also modern furniture for sale, bargain. Apply 1028 SIXTH ST., Santa Monica.

TO LET—UNFURNISHED 5-ROOM CALIFORNIA cottage to a lone working man, newly papered and painted throughout. 550 25th.

TO LET—MONDAY, BY OWNER, PRETTY SIX-room, modern bungalow, garage. 460 W. 50TH PLACE. $35 per month.

TO LET—MODERN 5-ROOM HOUSE, SCREEN porch, bath, tile; good car service. Call Sunday, 1254 E. 54TH ST.

TO LET—HOUSE, 7 ROOMS, 404 E. 47TH ST. Rent $35. Back door open. LEEZ A. McCONNELL, 853 Security Bldg.

TO LET— 4-ROOM MODERN HOUSE WITH large sleeping screen porch, $54 st. Call at 1241 W. 30TH PLACE.

TO LET—$30, 5-ROOM BUNGALOW. WEST 2198. 4806 WEST 18TH ST.

TO LET—LARGE UNFURNISHED HOUSE, 411 Hancock. BLANCHARD, Vermont 4262.

TO LET—5-ROOM HOUSE, NEWLY DECORATED. Large lot, garage. 1130 SANBORN AVE.

TO LET — UNFURNISHED NEW 4 ROOMS, $28. 2159 ALEXANDRIA ST.

TO LET—$30 — HALF BEAUTIFUL DOUBLE bungalow, 5 rooms, modern conveniences, bath; garage (extra.) 4900 W. SIXTH PLACE. West 2198.

Country and Suburban Homes.

TO LET—1ST, 2D, OR BOTH FLOORS OF fine modern home, Hermosa Beach, Pier Ave. and Michigan ave., La Crescenta. Or will sell. Owner, DYER, 321 Washington Bldg. 11514.

TO LEASE—4-ROOM HOUSE AND ONE ACRE land, $10 per month. J. D. HAGAN, San Gabriel, Cal., R.F.D. No. 2, box 675.

TO LET—BEACH PROPERTY—
Furnished and Unfurnished.

TO LET—5-ROOM MODERN BUNGALOW ON THE best residence street in Hermosa Beach, completely furnished, plenty of everything, including a high grade player piano. This is an exceptional place. Can be seen today at 52 20TH STREET, Hermosa Beach. Phone after Sunday West 6078. Price $50.

TO LET—ATTRACTIVE MODERN TWO-STORY house, partly furnished, Ave. B, between Pier and Monterey. $30. Key at our office or corner Ave. 2and Speedway, Alamitos Bay. DAVID BARRY & CO., 1125 Van Nuys Bldg., L. A.

TO LET — $20 MONTHLY AT MANHATTAN Beach, 6-room furnished house with garage, bath, etc., block from ocean. OWNER, 207 S. Serrino ave., Los Angeles. 507222.

WANTED—I WANT TO LEASE 5 OR 6-ROOM unfurnished house at Venice or Ocean Park. Responsible. WM. RENNICK, 811 Citizens National Bank Bldg. Main 4965

TO LET—A WELL-FURNISHED 6-ROOM COTtage and garage on Redondo Beach front, with back yard for children, near Hermosa line. Rent reasonable. Call 906 Ave. L.

TO LET—WINDWARD APTS., VENICE. ROOMS with hot water and steam heat, day and night. Also hot salt baths, good for rheumatism. Prices from $30 to $60.

TO LET—106 DUDLEY AVE., VENICE. Furnished double cottage, $20 and $25. Phone city 20 (Ocean) Agent on premises Sunday.

TO LET—FOR THE WINTER, UPPER FLAT, No. 53 Thirteenth st. at Hermosa. $15 per mo. Owner there today. 50140.

TO LET—ON THE STRAND, A VERY COMFORTable 5-room cottage, also sun parlor; will rent for 8 months very reasonable. 1000 Strand.

TO LET—NEW MODERN FURNISHED HOUSE. See HAGENBUCH, Hermosa. Miller, 13226, owner.

TO LET—OCEAN PARK, 1115½ FRASER, FURnished cottage four rooms, $25. 35830.

TO LET—OR LEASE—
Miscellaneous.

TO LET—GARAGE, ONE OF OUR CLIENTS IS willing to build a 1-story garage on North Broadway, between Avenue 18 and Avenue 19. This is a splendid location for a business of this kind. See MR. KENNEDY, with W. ROSS CAMPBELL CO., 10525 631 S. Spring st.

TO LET—BUILDING 20x50, WELL LIGHTED, factory alley, close in, suitable for light manufacturing. $15 per month. 557717.

TO LET — OFFICE SUITABLE FOR LIGHT manufacturing and sales agencies. Rent reasonable. Fireproof. 527 WESLEY ROBERTS BLDG.

Stores.

FOR LEASE—4-STORY AND BASEMENT BUILDing at 723-25 S. Hill st., 45x145 to alley. Is equipped with passenger and freight elevator. This is an opportunity for some one to get located in very near the busiest corner in Los Angeles at a reasonable rental for a long term of years. LAUGHLIN-GOSS, LTD., 210 Laughlin Bldg.

FOR LEASE—
STOREROOM IN AUTO SECTION, FULL SIZED BASEMENT, SKYLIGHTS. PLATE GLASS WITH DOWN SMALL REAR YARD TO PAVED ALLEY; LONG LEASE. REASONABLE RENT. THE LOCATION IS EXCELLENT.
MR. BRIDWELL or MR. HARGROVE, (Sole Agents)
R. C. MITCHELL COMPANY,
SIXTH FLOOR L. A. TRUST & SAVINGS BK. BLDG. 60817. 6TH AT SPRING. BDWY. 978.

TO LET—FINE LARGE STORE ON SPRING ST., NEAR SIXTH, FOR HOLIDAY PERIOD. CHEAP RENT. RENTAL DEPARTMENT, R. A. ROWAN & CO., 10444, MAIN 7096.

TO LET—
Storeroom with 2 living-rooms, attached, $25. Any kind of business.
L. A. REALTY & LOAN CO., Main 9016. 712 Black Bldg.

FOR LEASE—ALL OR PART OF STOREROOM, mezzanine and basement at 812 S. Grand ave., suitable for store, light manufacturing, sales or display room. 13 months. Inquire on premises or PHONE 11282.

TO LET—BEST LOCATION IN CITY FOR TIRE and accessory business, or will lease to jobber; heavy auto traffic, corner 50 feet, glass front, cheap rental. See MR. BLACK, 828 South Flower st.

FOR LEASE—MAGNIFICENT CORNER ON FIGUeroa, between Pico and Washington, open for 50 or 99-year lease. Growing district; new high school and Hollywood, near Venice car line. Monday, Tuesday and Thursday, owner, 1232 CITIZENS' BANK BLDG.

TO LET—FINE STORE WITH LIVING ROOM. Good for dry goods, furnishings, notions, small hardware, etc. Splendid neighborhood. Reasonable rent. WALKER, 229 Title Insurance. Telephone 17354.

TO LET—STORE 22x40, SHELVING, COUNTERS, etc., on corner lot and good frontage, have modern conveniences in rear. $25 a month. See BARTON at end of yellow car line, Hawthorne, Cal.

TO LET—STORE WITH LIVING-ROOM, $15 MO. Good for any business. Exceptionally good for shoemaker. ROYAL APTS. BLDG., Vermont, corner 41st drive. Granville Manual Arts.

TO LET—FOR DRUG STORE, CORNER WINONA and Hollywood blvd., room 22x75 feet, 5 or 10-year lease. MARTZ, 5100 Hollywood blvd. 59432.

TO LET—HOUSES—
Furnished and Unfurnished.

TO LET—8-ROOM HOUSE, GARAGE, CLOSE TO school and city library, will lease, $50. 409 S. 4th st., Alhambra.

6 rooms, nice and clean, ready October 10. 1841 W. 36TH ST., $40. MRS. MICK, 402 American Bank Bldg. 62300.

TO LET—5-ROOM HOUSE AND BATH, UNfurnished, ½ block from car line and 2 blocks from school; large yard; in Santa Monica. $23 month. Address O, box 405, TIMES BRANCH OFFICE.

TO LET — FOR LEASE, 13-ROOM HOME IN beautiful Sierra Vista, 20 minutes out; Pas. Short Line; hardwood floors, furnace, double gar.; all modern. Owner, 1225 W. SIXTH ST. 55814G.

TO LET—$15, DESIRABLE REAR COTTAGE, clean, tinted, furniture for sale, good condition. 429½ E. 42ND ST. South Park car. Adults. Today.

TO LET—DON'T RENT, BUY PRETTY BUNGAlows, small cash payment, monthly payments like rent. ARNOLD, 537 Hill. Main 5857.

TO LET—GOOD 7-ROOM HOUSE, ARAPAHOE st., near 16th. Also steam-heated furnished single apartment. Telephone OWNER, 22322.

TO LET—ATTRACTIVE 10-ROOM HOUSE, 504 S. NORMANDIE. Wilshire district. Fine floor mahogany. Chambers mahogany and Colonial finish. Modern, large garage, fruit and flowers.

TO LET—UNFURNISHED MODERN 8-ROOM BUNgalow on San Pedro and Manchester st. Lot 40x102 feet. Price $10. Call VER. 4521. 115 W. 37th st.

TO LET—450 A MONTH, WATER PAID, 7-ROOM bungalow, large sleeping porch. In splendid condition. 620 HELYETROPE DRIVE. Open Sunday.

TO LET—NEW BRICK STORE, CORNER 33RD st., only $10 per month, can be used for living-room as well. See P. J. LEAVER, 1070 E. 20th st. South 597.

TO LET—HOLLYWOOD BUNGALOW, 7 ROOMS, hardwood floors, rent $40 per month. Children allowed. Ground care and water free. No garage. Phone HOLLYWOOD 3047.

TO LEASE—FURNISHED OR UNFURNISHED, 8-room modern house, furnace and automatic water heater in basement, garage, at 4816 KLEWOOD AVE. Phone 56646.

TO LET — 6-ROOM BUNGALOW, EXCELLENT home, never been rented. Large sleeping porch. Must lease 6 months or more, $35. 2826 EAST 33D. Boyle 2297.

TO LET—$25, 329 JUANITA, 5-ROOM MODERN house, garage, Bimini Bath way. MAIN 0080 forenoon.

TO LET—$45, 1911 SUNSET BOULEVARD, two-story, modern home, close in. See R. W. KINNEY, 819 Trust & Savings Bldg. Phone 63171.

TO LET—GOOD 10-ROOM HOUSE, IN BEST, close-in Wilshire district. Address W, box 184, TIMES OFFICE.

TO LET—BEAUTIFUL UNFURNISHED 11-ROOM Wilshire home, $250 per month, 2-year lease. GARDEN CITY CO., 6th and Vermont. 560945.

TO LET—NEW UNFURNISHED 5-ROOM BUNGAlow on Wilton place at Hollywood blvd. Rent $55. Adults only. Phone HOLLY 2099.

TO LET—8-ROOM HOUSE, NEWLY PAPERED, painted, light, sunny, cement cellar. N.W. Term (1 yr. or less). Rent $35. 2739 E. 1ST ST.

TO LET—OR FOR SALE—MODERN 4-ROOM cottage in San Pedro. Address owner, 221 W. 39TH ST., city.

TO LET—FOOTHILL COUNTRY VILLA HOME that is right in city; new, modern, large ground; forest trees, fruit, garage. Will sell or lease; very desirable. 539 E. AVENUE 52.

TO LET—MODERN EIGHT-ROOM HOUSE, 3 large bedrooms, and sleeping porch upstairs. Garage. Adults only. $45 month. Owner on premises Sunday, 227 W. 91ST ST.

TO LET — MODERN 8-ROOM SWISS CHALET with garage, nice grounds, near Santa Monica. Also modern furniture for sale, bargain. Apply 1028 SIXTH ST., Santa Monica.

TO LET—UNFURNISHED 5-ROOM CALIFORNIA cottage to a lone working man, newly papered and painted throughout. 550 25th.

TO LET—MONDAY, BY OWNER, PRETTY SIX-room, modern bungalow, garage. 460 W. 50TH PLACE. $35 per month.

TO LET—MODERN 5-ROOM HOUSE, SCREEN porch, bath, tile; good car service. Call Sunday, 1254 E. 54TH ST.

TO LET—HOUSE, 7 ROOMS, 404 E. 47TH ST. Rent $35. Back door open. LEEZ A. McCONNELL, 853 Security Bldg.

TO LET— 4-ROOM MODERN HOUSE WITH large sleeping screen porch, $54 st. Call at 1241 W. 30TH PLACE.

TO LET—$30, 5-ROOM BUNGALOW. WEST 2198. 4806 WEST 18TH ST.

TO LET—LARGE UNFURNISHED HOUSE, 411 Hancock. BLANCHARD, Vermont 4262.

TO LET—5-ROOM HOUSE, NEWLY DECORATED. Large lot, garage. 1130 SANBORN AVE.

TO LET — UNFURNISHED NEW 4 ROOMS, $28. 2159 ALEXANDRIA ST.

TO LET—$30 — HALF BEAUTIFUL DOUBLE bungalow, 5 rooms, modern conveniences, bath; garage (extra.) 4900 W. SIXTH PLACE. West 2198.

Country and Suburban Homes.

TO LET—1ST, 2D, OR BOTH FLOORS OF fine modern home, Hermosa Beach, Pier Ave. and Michigan ave., La Crescenta. Or will sell. Owner, DYER, 321 Washington Bldg. 11514.

TO LEASE—4-ROOM HOUSE AND ONE ACRE land, $10 per month. J. D. HAGAN, San Gabriel, Cal., R.F.D. No. 2, box 675.

TO LET—BEACH PROPERTY—
Furnished and Unfurnished.

TO LET—5-ROOM MODERN BUNGALOW ON THE best residence street in Hermosa Beach, completely furnished, plenty of everything, including a high grade player piano. This is an exceptional place. Can be seen today at 52 20TH STREET, Hermosa Beach. Phone after Sunday West 6078. Price $50.

TO LET—ATTRACTIVE MODERN TWO-STORY house, partly furnished, Ave. B, between Pier and Monterey. $30. Key at our office or corner Ave. 2and Speedway, Alamitos Bay. DAVID BARRY & CO., 1125 Van Nuys Bldg., L. A.

TO LET — $20 MONTHLY AT MANHATTAN Beach, 6-room furnished house with garage, bath, etc., block from ocean. OWNER, 207 S. Serrino ave., Los Angeles. 507222.

WANTED—I WANT TO LEASE 5 OR 6-ROOM unfurnished house at Venice or Ocean Park. Responsible. WM. RENNICK, 811 Citizens National Bank Bldg. Main 4965

TO LET—A WELL-FURNISHED 6-ROOM COTtage and garage on Redondo Beach front, with back yard for children, near Hermosa line. Rent reasonable. Call 906 Ave. L.

TO LET—WINDWARD APTS., VENICE. ROOMS with hot water and steam heat, day and night. Also hot salt baths, good for rheumatism. Prices from $30 to $60.

TO LET—106 DUDLEY AVE., VENICE. Furnished double cottage, $20 and $25. Phone city 20 (Ocean) Agent on premises Sunday.

TO LET—FOR THE WINTER, UPPER FLAT, No. 53 Thirteenth st. at Hermosa. $15 per mo. Owner there today. 50140.

TO LET—ON THE STRAND, A VERY COMFORTable 5-room cottage, also sun parlor; will rent for 8 months very reasonable. 1000 Strand.

TO LET—NEW MODERN FURNISHED HOUSE. See HAGENBUCH, Hermosa. Miller, 13226, owner.

TO LET—OCEAN PARK, 1115½ FRASER, FURnished cottage four rooms, $25. 35830.

TO LET—OR LEASE—
Miscellaneous.

TO LET—GARAGE, ONE OF OUR CLIENTS IS willing to build a 1-story garage on North Broadway, between Avenue 18 and Avenue 19. This is a splendid location for a business of this kind. See MR. KENNEDY, with W. ROSS CAMPBELL CO., 10525 631 S. Spring st.

TO LET—BUILDING 20x50, WELL LIGHTED, factory alley, close in, suitable for light manufacturing. $15 per month. 557717.

TO LET — OFFICE SUITABLE FOR LIGHT manufacturing and sales agencies. Rent reasonable. Fireproof. 527 WESLEY ROBERTS BLDG.

Stores.

FOR LEASE—4-STORY AND BASEMENT BUILDing at 723-25 S. Hill st., 45x145 to alley. Is equipped with passenger and freight elevator. This is an opportunity for some one to get located in very near the busiest corner in Los Angeles at a reasonable rental for a long term of years. LAUGHLIN-GOSS, LTD., 210 Laughlin Bldg.

FOR LEASE—
STOREROOM IN AUTO SECTION, FULL SIZED BASEMENT, SKYLIGHTS. PLATE GLASS WITH DOWN SMALL REAR YARD TO PAVED ALLEY; LONG LEASE. REASONABLE RENT. THE LOCATION IS EXCELLENT.
MR. BRIDWELL or MR. HARGROVE, (Sole Agents)
R. C. MITCHELL COMPANY,
SIXTH FLOOR L. A. TRUST & SAVINGS BK. BLDG. 60817. 6TH AT SPRING. BDWY. 978.

TO LET—FINE LARGE STORE ON SPRING ST., NEAR SIXTH, FOR HOLIDAY PERIOD. CHEAP RENT. RENTAL DEPARTMENT, R. A. ROWAN & CO., 10444, MAIN 7096.

TO LET—
Storeroom with 2 living-rooms, attached, $25. Any kind of business.
L. A. REALTY & LOAN CO., Main 9016. 712 Black Bldg.

FOR LEASE—ALL OR PART OF STOREROOM, mezzanine and basement at 812 S. Grand ave., suitable for store, light manufacturing, sales or display room. 13 months. Inquire on premises or PHONE 11282.

TO LET—BEST LOCATION IN CITY FOR TIRE and accessory business, or will lease to jobber; heavy auto traffic, corner 50 feet, glass front, cheap rental. See MR. BLACK, 828 South Flower st.

FOR LEASE—MAGNIFICENT CORNER ON FIGUeroa, between Pico and Washington, open for 50 or 99-year lease. Growing district; new high school and Hollywood, near Venice car line. Monday, Tuesday and Thursday, owner, 1232 CITIZENS' BANK BLDG.

TO LET—FINE STORE WITH LIVING ROOM. Good for dry goods, furnishings, notions, small hardware, etc. Splendid neighborhood. Reasonable rent. WALKER, 229 Title Insurance. Telephone 17354.

TO LET—STORE 22x40, SHELVING, COUNTERS, etc., on corner lot and good frontage, have modern conveniences in rear. $25 a month. See BARTON at end of yellow car line, Hawthorne, Cal.

TO LET—STORE WITH LIVING-ROOM, $15 MO. Good for any business. Exceptionally good for shoemaker. ROYAL APTS. BLDG., Vermont, corner 41st drive. Granville Manual Arts.

TO LET—FOR DRUG STORE, CORNER WINONA and Hollywood blvd., room 22x75 feet, 5 or 10-year lease. MARTZ, 5100 Hollywood blvd. 59432.

TO LET—OR LEASE—
Miscellaneous.

Stores.

TO LET—DEEP STORE AT 762 S. SAN PEDRO st. Entrance on street and rear alley. $40. THE McCARTHY CO., 631 Union Oil Bldg. Bdwy. 2371.

TO LET—S. MAIN, CORNER BRICK STORE, adjoining nice cafe, splendid for grocery, notions, hardware, etc. Reliable tenant only can secure bungalow and garage; $65 per month for all. call 116 W. 43D PLACE.

TO LET—SPACE IN NEATLY FURNISHED store with a collection-dressmaker, preferred. 727 W. 8TH. Phone 19698.

TO LET—BEST LOCATION IN CITY FOR TIRE and accessory business, or any clean business, heavy auto traffic corner, 50-foot glass front. Cheap rental. See MR. BLOCK, 858 S. Figueroa st.

TO LET—
Modern stores, 2311 W. Pico st., wonderful location for new business. Rent $27.50. Call H. B. KELLE, 10745.

TO LET—CHEAP, $10, STORE WITH LIVING rooms, 4179 S. HOOVER ST.

TO LET—STORE, 1716 S. MAIN ST. CALL 1718½ S. MAIN.

TO LET—STOREROOM, GOOD LOCATION FOR drug store. 880 E. EDGEWARE ROAD.

TO LET—PART OF STORE, REASONABLE. DOmestic APPLIANCE SHOP, 120 W. Second.

TO LET—STORE AT 209 MERCANTILE PLACE. Inquire 631 S. OLIVE ST.

TO LET—STORE, CHEAP. PHONE WEST 5513.

Offices.

TO LET—
OFFICES. OFFICES. OFFICES.
Modern Steel Frame Building.
Tile halls, mahogany finish throughout; two modern electric elevators; continuous service.
UNUSUALLY LOW RENTAL.
FOR SINGLE OFFICES OR SUITES.
EQUITABLE BANK BLDG.
First and Spring sts.
ROY C. SEELEY CO., Manager and Agents.

TO LET—DESK AND OFFICE SPACE IN THE Times Branch Office and Information Bureau, at 619 S. Spring st. Apply on premises. MR. BURGER.

TO LET—OFFICES TO RENT IN BROADWAY office building, $6 to $12 per month, furnished or unfurnished. Heat, light and janitor service. COPP BLDG., 218 Broadway.

TO LET—FURNISHED OFFICES, $12; DESK, $5. CHAMBER OF COMMERCE BLDG.

TO LET — DESK SPACE, ONLY $7.50 PER month, IN REALTY BOARD BUILDING. CONVENIENT LOCATION. UP-TO-DATE OFFICE FACILITIES. WELL LIGHTED AND VENTILATED. APPLY THIRD FLOOR, 631 S. SPRING ST.

TO LET—$9 MONTH. 12x18 OFFICE. Including light, heat, janitor. FIREPROOF. C. F. C. WOOD BLDG., Corner 4th and Main. Phone 64208.

TO LET—DESK SPACE IN WELL FURNISHED office. Good light, close to elevator. Low rent. 504 HAAS BLDG.

TO LET—DESK ROOM, OFFICE SPACES, SPRING floor; manufacturers' furniture, stenographer, telephone, state business. Address Y, box 362, TIMES OFFICE.

TO LET—½ NICELY FURNISHED LIGHT OFfice with phone, mfgrs. agt. preferred. 725 SAN FERNANDO BLDG.

TO LET—CORNER OFFICES, OCCUPIED 8 years by physician, with good practice, leasing city. 1041 W. 45TH ST. Vermont 5129.

TO LET — $16 MONTH AND UP, INCLUDING light and janitor service. ROOMS 627 WILLIAMSON BLDG., cor. 3rd and Main.

WANTED—PRIVATE PARTY DESIRES PERMAnent desk space between 8th and 9th sts. 583859.

TO LET—DESK ROOM, 312 STORY BLDG., $10. (No realtor.)

TO LET—FURNISHED OFFICE. INQUIR 533 CITIZENS NATIONAL BANK BLDG.

TO LET — OFFICES, MODERN, LOW RENTAL. AMERICAN BK. BLDG., N. E. cor. 2nd & Spring.

TO LET—UNFINISHED OFFICES IN HI.-ERNIA BANK. CALL ROOM 316.

Industrial, Business Sites and Buildings.

TO LEASE—10,000 SQUARE FEET OR LESS. Maple and Ninth, also arm corner 100 feet near Ninth. Also 100 acres Slauson and Western. Might build for tenant. R. D. LIST, 1021 Central Bldg. 61888.

TO LET—NEW BUILDING, SUITABLE FOR auto repair or auto paint shop. 15x61 2124 S. GRAND AVE. Phone 23975 or 1224 S. Vermont ave. Call Sunday, phone 22975 or 64495.

TO LET—45x100 WITH SWITCH, FIRST FLOOR, N.W. cor. Alameda and 7th. $100 month. Also lots between Central and Alameda, on 7th. R. C. HOOD, 1021 Central Bldg. 64209.

FOR LEASE—WILL BUILD GARAGES, OR 50 to 200 feet frontage, on two streets, and 250 feet deep, facing Central ave. Reasonable terms and plans. 528 SECURITY BLDG. 61320.

TO LET—TWO-STORY BRICK BUILDING, 50x50, with elevator, and 1-story warehouse 54x105, any part, or all to rent. Tracage. HOPKINS, 406 Columbia Bldg.

FOR LEASE—99 YEARS, CORNER SIXTH AND Hope streets, 66x165, splendid location for stores and hotel. Premont.

FOR LEASE—OWNER WILL BUILD GARAGE, corner and lease. Also have garage for lease near Flower and Washington. BARRY REALTY CO., 331 Investment Bldg.

FOR LEASE—WILL BUILD TO SUIT, NOTHING too large for us to handle. See Mr. Cheney, WEATHERHOLT REALTY CO., 745 S. Broadway. Main 8274. 60447.

TO LEASE—WILL LEASE FOR A TERM OF years, good lot on 16th near San Pedro st., for industrial purposes. 505-D 13TH ST., San Pedro, Cal.

TO LEASE—ONE-STORY BRICK BUILDING, WITH 28-FOOT frontage, 1 floor space, 40 feet deep. 1934 E. 15TH ST. 60716.

TO LEASE—WAREHOUSE AT 1931 VIOLET ST. 40x110, spur track in rear; for further information see UNITED CARTING CO.

Farming and Ranch Leads.

TO LET—150-ACRE RANCH NEAR OCEANSIDE, in San Luis Rey Valley, 40 acres suitable for alfalfa, balance bean land, orchard with 16 walnut trees, good house and barn, will lease 5 years or sell on easy terms. cash per year, 1612½ W. 11TH ST. Phone 558025.

FOR LEASE—160-ACRE FOOTHILL RANCH IN Orange county, new 5-room house, good barns, good water, 2 miles from Romona and Corona; 4 miles, fine soil, near school, rent reasonable. EDWARDS & WILDRY CO., 515 Black Bldg. Main 9807, 10767.

FOR LEASE—
160 or 320 acres in Kern county near Wasco, 2½ miles from R. R. station. Own team, wagon, mullin stand, small lot linen, chintz and furniture, Liberty runs. Painter shawls. 570372.

TO LET OR EXCHANGE FOR AUTOMOBILE. No junk wanted. New furnishings for 5-room bungalow. Will rent bungalow. BOYLE 4490 Call all day Sunday or week days after 5:30 p.m.

FOR SALE—BARGAIN
Brand new household furniture, by piece or as a whole, located in my residence, 1470 W. 36TH ST.

FOR SALE—ANY OR ALL OF FURNITURE OF 10-room house. 126 W. PICO ST., after Tuesday.

FOR SALE—2 9x12 BODY BRUSSELS RUGS, IN splendid condition, like new, also several small Axminster rugs, in very desirable patterns. 72961.

FOR SALE—WILTON RUG, 9x12, $100; COOK-er, $20; hall seat, mission, $10; bed, $40, and dresser, $80. 1103 E. VERNON AVE. 28004.

FOR SALE—REED FURNITURE, OF ALL KINDS, the most reasonable prices in the city. Call VER. 4883.

FOR SALE—SPECIAL SALE MATTRESSES. Cotton, spring, down springs, cots, cotton, felt and silk floss mattresses. 100 cots and rails for rent. LOU SKEELS, 1436 S. Main. Pico 468.

FOR SALE—FURNITURE OF 9-ROOM FLAT cheap, flat for rent. Call BDWY. 1679 for appointment or 1211 Gaylord.

FOR SALE—GUNTHER FIFTH AVE. BUFFALO auto robe, cost $400. Will sacrifice for $100 or exchange for good Oriental rug, 9x12. Telephone 597397.

FOR SALE—A FINE COLLECTION OF BEAUTIFUL Bargain. $35. WEST 4490 Navajo Rugs. All sizes. Call now. Will sell in lots or separate. 424 W. JEFFERSON.

FOR SALE—NEW CHIFFONIERS, CHIFFONIERS, dressing tables, $16. 540 AVE. 20, corner Main st.

FOR SALE—ONE BODY BRUSSEL RUG, 9x12, good condition, also mattress and springs. Call Sunday afternoon. 5125 S. ST. ANDREWS PL.

FOR SALE—BEAUTIFUL COUCH AND ROCKER. Genuine leather. Also pictures. Call Sunday or up to 10 a.m. week days. 1253½ W. 21ST ST.

FOR SALE—LEAVING CITY, PINE FURNITURE. No dealers. 1762 W. 21ST ST., near Normandy.

FOR SALE—LEAVING CITY, MUST SELL AT cost furniture of 5-room house. Inquire 1060 W. 2ND ST.

FOR SALE—FUMED OAK BED DAVENPORT, oak china cabinet, Axminster rugs, dressers, chiffoniers, library table, kitchen set. Bockers. No dealers. 1315 MAGNOLIA AVE.

FOR SALE—LARGE REED LIVING ROOM, TAble, set chair's bed, two 9x12 rugs, porch bed, electric heater, fire screen, table that seal and fireless cooker. 1016 N. EDGEMONT ST.

FOR SALE—DUNTLEY ELECTRIC VACUUM cleaner, fine condition, on terms. 906 E. 20TH ST. Phone MAIN 3830.

FOR SALE—$12, ONE SECOND HAND BRUSsels rug, 2 shades of brown, 7x9. 1231 COURT ST.

FOR SALE—9 ROOMS OF FURNITURE, VERY reasonable. Call after Sunday, 909 W. 53RD ST. Vermont 2156.

FOR SALE—BUY IVORY AND OTHER FURNIture at factory prices; high oven Peninsula stove, $25. Phone 29040. 4402 S. HOOVER.

FOR SALE—NICE 9x12 AXMINSTER BROWN rug, $25. 1001-B E. 55TH ST.

FOR SALE—BEAUTIFUL BRAND NEW 4½ Van Nuys dining-room set, table and six chairs. Address 1758 W. 42ND PLACE.

FOR SALE—EXTENSION TABLE, CHAIRS, BOOKcase, rugs, library table, couch, vacuum cleaner, day bed, gas stove. 1840 S. FIGUEROA.

Los Angeles Sunday Times.

FURNITURE, HOUSEH'D GOODS
For Sale, Exchange, Wanted.

For Sale and Exchange.

FOR SALE—

BARKER BROS.,
EXCHANGE AND BARGAIN BASEMENT,
724-738 S. Broadway.
Phones: 10423. Pico 1840.

We firmly believe that a piece of dependable used furniture is better than a piece of new cheap furniture at the same price.

The following list of bargains is selected from our stock of about 2000 articles of used home furnishings.

12 folding beds, choice while they last..$6.95
3 air mattresses, easy to fill, choice $22.50
1 beautiful Queen Anne dining suite, consisting of buffet, table, arm chair and 5 side chairs, a real bargain at.....$275
1 handsome golden oak buffet, 3 drawers and 2 compartments, three dandy mirrors. Very special at.....$23.50
21 other assorted sideboards and buffets beginning as low as.....$12.95
61 assorted wood, brass and metal beds, different sizes; prices begin at.....$2.65
12 assorted serving tables, starting at.....$5.50
1 kitchen cabinets, $15, $18, $20.....$25
15 gas, coal and oil heaters, many prices.
1 wonderful antique mahogany Spinet desk, very massive, a real bargain at.....$225
26 assorted square and round extension tables; prices range from $85 down to $7.50
5 refrigerators, $38.50 to.....$8.95
1 dandy roll-top desk, sanitary base.....$37.50
40 assorted mattresses, all thoroughly funigated and sanitary, beginning at.....$6.50
21 assorted solid oak dining-room chairs, ranging in prices from $1.65 down to $19.75
1 beautiful Italian hand-carved and decorated mirror, 24x30, large size.....$225
1 handsome set consisting of large oval mirror, 28x32, large console table, 22x42, solid mahogany frame and marble top; 5-piece walnut antique parlor set; mah. davenport table, mahogany piano, jacobean; needlework rocker, jacobean bird-eye and jacobean bedroom furniture; 5-piece Italian walnut bed room furniture; sewing machine, gas range. 2704 W. 8TH. 54775.

FOR SALE—SPECIAL FOR THIS WEEK ONLY to introduce our new location we offer our SIMPLEX, the perfect combination vacuum cleaner and carpet sweeper on terms of $1 down, $1 weekly. Rebuilt cleaners, $17.50 up. Fully guaranteed. A. M. SMITH CO., 215 Mercantile place. Open Saturday evenings.

FOR SALE—
LAST CALL NEXT THREE DAYS.
Beautiful furnishings, oriental rugs, domestic art vases, 70-inch mahogany dresser, brass bed, oak dresser, dressing table and stand, brica-brac, pictures, 8-mm fide sale. Day or evening. 680 SO. ARDMORE.

FOR SALE—CONTENTS OF MY BEAUTIFUL 6-room bungalow, including handsome oak dining-room suite, iron bed, oak dressers, massive tapestry and leather chairs, rugs, gas range, buffet, large portable vacuum cleaner, dining set, oriental floor lamp, home for sale. 1345 W. 30TH ST.

FOR SALE—BEAUTIFUL TAPESTRY DAVENport, $45 tapestry fire screen, $18; cedar chest, large dining table, 6 chairs, $60; 9x12 rug, $20; large mirror, counter, $5; typewriter, $10; china cabinet, 3 burner oil stove, cabinet gas range, cook stove, bureau, chiffonier, linoleum, rugs, etc., will be sold Monday. 143 E. 7TH.

FOR SALE—WATER POWER WASHER, $12.50; electric washing machine motor, $5 motor, $5; electric vibrator, $15; electric sewing machine motor, $14; electric iron, $2.50; electric motor, $17.50; 3-burner gas stove, $4.50. A. M. SMITH CO., 215 Mercantile place. Open Saturday evenings.

FOR SALE—1 9x12 WILTON RUG, TURKISH tapestry upholstered davenport, leather upholstered; 1 decorated vacuum rocker, cane chairs; all good condition. Call Monday morning. 350 WORKMAN ST.

FOR SALE—5 ROOMS MODERN FURNITURE, rabbits and pigeons, or will trade for Ford or Studebaker touring car. Call Monday after 10 o'clock at 1052 BRITANNIA ST. Tel Boyle 4092.

FOR SALE—
LOOKING FOR FURNITURE?
Save 40 to 60

Classified Liners.

MUSICAL INSTRUMENTS—
For Sale, Exchange, Wanted, Etc.

FOR SALE—

GOOD USED PIANOS AND PLAYERS.
351 South Broadway. Opposite City Hall.
Again this week the old Broadway Music House will be the center of piano buying activity. Here is here that your dollar will stretch over the greatest amount of piano quality. Efficient service and satisfaction only nothing to price. Don't march to the amusement of any intelligent you buy here. Among the many used instruments offered this week are the following:
DECKER BROTHERS (used.)
STRAUSS & SONS (used.)
HALLET & DAVIS (used.)
HOSINGER (used.)
J. P. HAINES (used.)
STANDARD (used.)
SINGER (used.)
And many, many more, and all of them substantially underpriced for quick sale. Sold on easy monthly or weekly payments.
Don't miss a bargain in a Used Piano when with the service in the quality or service, see P-A-R-S-O-N-S. M-U-S-I-C C-O-M-P-A-N-Y.
231-235 South Broadway.
Entrance Only Opposite the City Hall.

QUIT—
AND MUST CLOSE OUT IN 5 DAYS,
Mason & Hamlin mahog., piano, worth $350, for $180.
Mahogany French burl walnut piano, worth $300, for $167.
Marshall & Wendell player piano, worth $375, for $192.
2 piano players at $7 each.
Mahog. phonograph, worth $100, for $50.
Golden oak, worth $110, for $62.
Oak records, 4 for $1.10.
$1.25 and $1.50 records, 3 for $1.40.
Violins, from $4 to $15; worth $10 to $30.
Ukuleles, $3.15 and $2.90.
$25 guitar, genuine mahog., $11.
Strings for all instruments included in this sale.
EDISON Cylinder phonographs, $4 and $5.
THE PIANO SHOP.

FOR SALE—
AT THE PIANO EXCHANGE.
Upright pianos, $100, $135, $150, $175 and $200; Nearly new standard makes at about ½ price. A large stock to select from, Knabe, Fischer, Vose, Decker Bros., Kingsbury, Behr Bros., etc., etc. Terms to good parties.
THE PIANO EXCHANGE,
South Spring st. 221. S. Spring st.

FOR SALE—A FINE KURTZMAN PIANO, VERY reasonable price, same as new. We received telegram from Mr. Weaver stating that he had been offered $300 for same piano, but as it is a perfect piano, and besides having shipped a carload of fine used pianos, some excellent bargains will result, as announced. The arrival of the new pianos will be published soon. WEAVER MUSIC CO., 332 S. GRAND AVE.

WE ARE OFFERING MANY SLIGHTly used high grade pianos this week at astonishingly low prices from $125-$150-$175 and up. Instalments if desired. Small known makes as well as Steinway, Weber used, Steinway used, Knabe used, Hardman used, Stultzman used, Kingsbury used and many others. See these bargains early at piano department. FITZGERALD MUSIC CO., 727-729 S. Hill.

FOR SALE SPECIAL REDUCED PRICES ON used Victrolas, Grafonolas, Edisons, pearls, etc. Many musical instruments, also supplies and all kinds of band instruments. Come and look at our stock and save 25 per cent. to 33 per cent. on your purchase. H. POLADARE, 802 S. Main. Phone 12080.

FOR SALE—I HAVE AN ELEGANT LITTLE player piano, with 65 note, with 250 rolls. Cost new $675, close out this week $275. Pay $25 down and $10 monthly. Ask for S. HAYDEN, Adjuster, 627 S. Hill. Can be seen evenings between 6 and 9 o'clock.

FOR SALE—I AM CLOSING OUT AN ESTATE and offer a beautiful $750 88-note Autopiano with music cabinet, list of 88-note music rolls and bench. Looks and sounds like new. See it at once. Ask for MR. HAYDEN, Adjuster, 627 S. Hill. Evenings only, between 6 and 9.

FOR SALE—AN OLD VERY RICH TONED VIOlin. Will sell for $200. Will be at 1 P. M. DONAGHOE, 311 Story Bldg. 15320.

FOR SALE—UPRIGHT PIANOS RENTED $1 MO. up. Player pianos rented $4 mo. up. Grand pianos rented $6 mo. Phonographs rented $1 mo. up. All rent paid can apply on purchase price. 622 S. BDWY. Open every evening until 9.

FOR SALE—KNABE FULL SIZE PLAYER PIano, used very carefully, with 122 rolls of music; cost new $1575. Sell for $485. Only very sweet tone, easy action, and elegantly designed case. Ask for MR. EVANS, 622 S. Bdwy., office.

FOR SALE—MANY SLIGHTLY USED MACHINES. Victor, Columbia, Brunswick and others, which we have taken in part payment on our new Edison Phonograph. These bargains sell at $35-$50 and up. FITZGERALD MUSIC CO., 727-729 S. Hill.

FOR SALE—BEAUTIFUL MAHOGANY PHONOgraph, automatic stop, electrically driven, gold-plated horn, playing all records; worth $300. MARSWELL & CO., 300 Cr. Nat. Bank Bld. Tel. 18792.

FOR SALE—PLAYER PIANO, THIS WEEK AT big reduction. Ten good used players to go at $195, $200, $225, $250, $350, $500, $650, $750, $800 and $900. Also piano players at $100, $125, $225. 622 S. BDWY., day or eve.

FOR SALE — CAREFULLY USED WEBER PIAno, in fine order, size, 5 ft. 6 in., cost $1150; could sell for $450. Par small down payment, low time to pay balance. 622 S. BROADWAY, day or evening. Ask for E. F. ATLEE.

FOR SALE—GRAND PIANO, MASON & HAMLIN style, 5 ft. 10 in., wonderful tones and in perfect condition, unless you can afford to pay $1,000 cash for it do not apply. Address P. box 316, TIMES BRANCH OFFICE.

FOR SALE—CONOVER PLAYER PIANO USED only three months, reduced from $1,000 to standard 88-note basis. This price includes $225 worth of music rolls and bench. FITZGERALD MUSIC CO., 727-729 S. Hill.

FOR SALE—HALLETT & DAVIS GRAND SQUARE piano, large like a baby grand; handsome case, in fine condition. If you wish a bargain we can sell for less than the executive piano stores. OVERELL'S, Seventh and Main.

FOR SALE—A BABY GRAND PIANO WE have many makes to select from. All rent can apply on purchase price later. Grands rent $5 per month. 622 S. BDWY., day or eve.

FOR SALE—CLOSING OUT ENTIRE STOCK, ONLY a few days more, will sell brand new $75 cabinet grand piano for $295, $110 upright pianos for $60, other instruments at bargain prices. JONES'S MUSIC STORE, 326 S. Broadway.

FOR SALE—A HANDSOME GRAND, MAHOGANY case, a genuine bargain only $375. See this only as bargains of this kind are usually picked up quickly. FITZGERALD MUSIC CO., 727-729 S. Hill.

FOR SALE—WILL SACRIFICE FOR CASH, $185 buys my $300 new upright piano, mahogany case; also cabinet grand phonograph with records or will rent to responsible party. 215 WEST 4TH ST., Apartment 3, Broadway.

FOR SALE—GIBSON GUITAR AND MANDOlins at cost prices, other instruments at a great sacrifice. JONES'S MUSIC STORE, 326 S. Broadway.

FOR SALE — GENUINE WELTE-MIGNON, 6 months old, perfect condition, cost $800. At Lachael to Grand or upright piano, most perfect self-playing instrument made; less than half. PIANO REPAIR SHOP, 727 W. 9th st.

FOR SALE—AN ELEGANT HENRY F. MILLER upright piano for sale this week, $450 grade, size and make offer, need cash, or might sell on short time. 622 S. BDWY., day or eve.

FOR SALE—GRAND PIANO, MASON & HAMLIN, 5 ft. size; wonderful tone and in perfect condition. Unless you can afford to pay $1000 cash do not apply. Address P, box 307, TIMES BRANCH OFFICE.

FOR SALE—HARDMAN FULL SIZE 88-NOTE PIano, beautiful rich tones, cost new $750, will sacrifice for cash, or will rent to responsible party. MR. EVANS, 622 S. Broadway. Day or eve.

FOR SALE—SCHICKERING AMPICO PLAYER PIAno, cost $1,000, will sell for $500. Ampico device, was $175, used carefully, looks offer. Must sell at once. POTTER, 622 S. Bdwy., day or evening.

FOR SALE—FINE OLD ITALIAN VIOLIN AT THE VIOLIN SHOP, Henry Schwakopf, 317 W. Sixth st. Repairing, regulating and best prices.

FOR SALE—BOSH & GERTS PIANO, MAHOGany, like new, cost $300. Will sell for less than $200 any day Wednesday, 903 S. NEW HAMPSHIRE AVE.

FOR SALE—FINE TONE KNUTSEN STEEL GUItar, cost $50; will sacrifice for $21 and also one $25 HILA.

FOR SALE—FINE TONE CARL BERGONIEE VIOlin, case and bow; will sacrifice for $75. 221 E. BROADWAY.

FOR SALE—BEAUTIFUL TONE UPRIGHT PIANO, standard make, Cash only. See Sunday 2-8a. 2207 MANZANITA AVE., Hollywood car.

FOR SALE—ELNOR BRAND NEW DOUBLE DISC record for popular and one aria selection, 215 W. 9TH ST., between Broadway and Hill.

FOR SALE—EDISON DIAMOND DISC PHONOgraph, cabinet model, three months old, will sell cheap. 1832 W. VERNON AVE.

FOR SALE—$1650, STEINWAY GRAND PIANO, to be sold at once. See and make offer. 622 S. BDWY.

FOR SALE — VIOLINS EXPERT REPAIRING, also sell for less. VIOLIN SHOP, 317 W. Sixth, room 301.

FOR SALE—MY CAREFULLY USED PLAYER piano, cost $800, will sacrifice $400. Terms. 922 S. BROADWAY, day or eve.

FOR SALE—EMERSON UPRIGHT PIANO USED only time. For quick sale only $285. FITZGERALD MUSIC CO., 727-729 S. Hill.

FOR SALE—LARGE SYMPHONY PLAYER ORGAN, beautiful tone handsome case, 50 rolls included, cost $1000, sacrifice $400. W. 2ND.

FOR SALE—AMPICO PLAYER PIANO AT HUGE bargain, will sell cheap. 622 S. BDWY., day or eve.

FOR SALE—$25 VICTOR TALKING MACHINE and 15 double records, for $10. Call HOLLYwood 1076.

FOR SALE—KRANICH & BACH PARLOR GRAND, the best cash offer takes it. 808 S. BROADWAY.

FOR SALE—FINE STRAING UPRIGHT PIANO, in bargain. $150. Call Sunday after 9:00 at 2411 PARK AVE., or Phone Wilshire 2804. No dealers.

MUSICAL INSTRUMENTS—
For Sale, Exchange, Wanted, Etc.

FOR SALE—TO CLOSE THEM OUT, VIOLINS worth $2.50 up $15; mandolins, $4.75 up; cabinet talking machine for $65 and lots of other bargains at JONES' MUSIC STORE, 326 S. Broadway.

FOR SALE—CABINET GRAND UPRIGHT MAhogany piano, with mahogany duet bench, almost new, worth $450; but $215 takes it. Come immediately. DR. EDWARDS, 1427 Griffith ave. 22869. hours 10 to 12 a.m.

FOR SALE — BEAUTIFUL MAHOGANY BABY grand soncra phonograph, exquisite tone, with 50 selections, for $135; cost $270. It's a beauty. Can be seen at my office, upstairs, room 8, 120 N. MAIN.

FOR SALE—TABER FITZGERALD UPRIGHT, mahogany piano, cost $450, sell for $200. Almost new upright mahogany, A. B. Chase, cost $675, sell $225. One Washburn mandolin, cost $50, for $10.
828 SOUTH HILL ST.

FOR SALE—LARGE $175 OAK CABINET PHONOgraph, records, $80 cash. 3065 LANFRANCO ST.

FOR EXCHANGE—E-FLAT SAXOPHONE, NEARLY new for good cornet, or will sell cheap. 2505 HALLDALE AVE.

FOR SALE—ONE OF THE CELEBRATED HARTmann upright grand pianos; tone unusually good; handsome appearance and you can buy it at $8 per month. OVERELL'S, Seventh and Main.

FOR SALE—MASON & HAMLIN GRAND USED, mahogany case, just like new. Reduced $200 dollars. FITZGERALD MUSIC CO., 727-729 S. Hill.

FOR SALE—BEAUTIFUL, MAHOGANY LARGE Victrola and records, cost $240 2 months ago, for $195. Need money. 2101 E. FIRST.

FOR SALE — MAHOGANY PLAYER PIANO, bench, 50 rolls music and cabinet. Cost $750. Will sacrifice $325. 3111 VAN BUREN ST., near Jefferson.

FOR SALE—COLUMBIA TALKING MACHINES and records, sold on easy terms, 10 per cent. down. See our stock before you buy. OVERELL FURNITURE CO., Seventh and Main.

FOR SALE—I HAVE A DANDY LITTLE BABY grand, $1000 model, must sell this week. Will take $250. Ask for MR. HAYES, 622 S. Bdwy., day or eve.

FOR SALE—ONE RARE OLD VIOLIN, ANTONIO Stradivarius model, fine mellow tone, for quick sale and cash, $125. Address A. M. HOLGREN, Cucamonga, Cal.

FOR SALE—BARGAINS IN PHONOGRAPHS, ALL standard makes, new and slightly used records sold at one-third off. Records exchanged. CALIFORNIA PHONOGRAPH HOUSE, 327 W. Third.

FOR EXCHANGE — WISH TO EXCHANGE MY beautiful new cabinet Grafonola and records for a second-hand piano. Address C1, box 312, TIMES BRANCH OFFICE.

FOR SALE — LITTLE USED, SWEET TONE Cabinet Grafonola, cost $200, sell for $80. Cost new $600. Or will rent $5 mo. All rent can apply on purchase. 622 S. BDWY.

FOR SALE—NEARLY NEW 88-NOTE MAHOGANY player piano, cost $750, if sold by Tuesday will take $250, including bench and rolls, act quick. Call 326 S. BROADWAY.

FOR SALE—HALDORAN PIANO USED, FINE tone. A splendid buy for $315. Fully guaranteed. FITZGERALD MUSIC CO., 727-729 S. Hill.

FOR SALE—A FINE UPRIGHT PIANO, $150. Will accept Liberty Bonds. Call Sunday or Monday. 3076 HOPE CHOMAN, 7426 Mentone ave., Palms. Tel. 70815.

FOR SALE—USED LINDERMAN PLAYER PIANO, including bench and 20 rolls of music for the bargain price of $375. Come in and hear this lovely tone. Terms. OVERELL'S, Seventh and Main.

FOR SALE—WILL TRADE A SWELL COLUMBIA grafonola and an upright piano as part payment on improved suburban home, balance monthly. 902 E. 46TH ST. Telephone S. 2774-W.

FOR SALE—I WILL SELL OR RENT MY beautiful mahogany piano, high grade, full rich tone; make low terms and price. 622 S. BROADWAY, day or eve.

FOR SALE—PHONOGRAPH, PLAYS ALL RECords, cost $200, used 3 months; cost $90; will sacrifice for $60 with 16 newest selections. 522 S. HILL.

FOR SALE—BEAUTIFUL, MAHOGANY LARGE Victrola and records, cost $240 2 months ago, for $195. Need money. 2101 E. FIRST.

FOR SALE — MAHOGANY PLAYER PIANO, bench, 50 rolls music and cabinet. Cost $750. Will sacrifice $325. 3111 VAN BUREN ST., near Jefferson.

FOR SALE—MAHOGANY PLAYER PIANO, 65 note, used very carefully, with 122 rolls of music; cost new $1575. Sell for $485. Only very sweet tone, easy action, and elegantly designed case. Ask for MR. EVANS, 622 S. Bdwy., office or eve.

FOR SALE—MANY SLIGHTLY USED MACHINES. Victor, Columbia, Brunswick and others, which we have taken in part payment on our new Edison Phonograph. These bargains sell at $35-$50 and up. FITZGERALD MUSIC CO., 727-729 S. Hill.

FOR SALE—KNABE FULL SIZE PLAYER PIano, used very carefully, with 122 rolls of music; cost new $1575. Sell for $485. Only very sweet tone, easy action, and elegantly designed case. Ask for MR. EVANS, 622 S. Bdwy., office or eve.

FOR SALE—MANY SLIGHTLY USED MACHINES. Victor, Columbia, Brunswick and others, which we have taken in part payment on our new Edison Phonograph. These bargains sell at $35-$50 and up. FITZGERALD MUSIC CO., 727-729 S. Hill.

FOR SALE—BEAUTIFUL MAHOGANY PHONOgraph, automatic stop, electrically driven, gold-plated horn, playing all records; worth $300. MARSWELL & CO., 300 Cr. Nat. Bank Bld. Tel. 18792.

FOR SALE—PLAYER PIANO, THIS WEEK AT big reduction. Ten good used players to go at $195, $200, $225, $250, $350, $500, $650, $750, $800 and $900. Also piano players at $100, $125, $225. 622 S. BDWY., day or eve.

FOR SALE — CAREFULLY USED WEBER PIAno, in fine order, size, 5 ft. 6 in., cost $1150; could sell for $450. Par small down payment, low time to pay balance. 622 S. BROADWAY, day or evening. Ask for E. F. ATLEE.

FOR SALE—GRAND PIANO, MASON & HAMLIN style, 5 ft. 10 in., wonderful tones and in perfect condition, unless you can afford to pay $1,000 cash for it do not apply. Address P, box 316, TIMES BRANCH OFFICE.

FOR SALE—CONOVER PLAYER PIANO USED only three months, reduced from $1,000 to standard 88-note basis. This price includes $225 worth of music rolls and bench. FITZGERALD MUSIC CO., 727-729 S. Hill.

FOR SALE—HALLETT & DAVIS GRAND SQUARE piano, like a baby grand; handsome case, in fine condition. If you wish a bargain we can sell for less than the executive piano stores. OVERELL'S, Seventh and Main.

FOR SALE—A BABY GRAND PIANO WE have many makes to select from. All rent can apply on purchase price later. Grands rent $5 per month. 622 S. BDWY., day or eve.

FOR SALE—CLOSING OUT ENTIRE STOCK, ONLY a few days more, will sell brand new $75 cabinet grand piano for $295, $110 upright pianos for $60, other instruments at bargain prices. JONES'S MUSIC STORE, 326 S. Broadway.

FOR SALE—A HANDSOME GRAND, MAHOGANY case, a genuine bargain only $375. See this only as bargains of this kind are usually picked up quickly. FITZGERALD MUSIC CO., 727-729 S. Hill.

FOR SALE—WILL SACRIFICE FOR CASH, $185 buys my $300 new upright piano, mahogany case; also cabinet grand phonograph with records or will rent to responsible party. 215 WEST 4TH ST., Apartment 3, Broadway.

FOR SALE—GIBSON GUITAR AND MANDOlins at cost prices, other instruments at a great sacrifice. JONES'S MUSIC STORE, 326 S. Broadway.

FOR SALE — GENUINE WELTE-MIGNON, 6 months old, perfect condition, cost $800. At Lachael to Grand or upright piano, most perfect self-playing instrument made; less than half. PIANO REPAIR SHOP, 727 W. 9th st.

FOR SALE—AN ELEGANT HENRY F. MILLER upright piano for sale this week, $450 grade, size and make offer, need cash, or might sell on short time. 622 S. BDWY., day or eve.

FOR SALE—GRAND PIANO, MASON & HAMLIN, 5 ft. size; wonderful tone and in perfect condition. Unless you can afford to pay $1000 cash do not apply. Address P, box 307, TIMES BRANCH OFFICE.

FOR SALE—HARDMAN FULL SIZE 88-NOTE PIano, beautiful rich tones, cost new $750, will sacrifice for cash, or will rent to responsible party. MR. EVANS, 622 S. Broadway. Day or eve.

FOR SALE—SCHICKERING AMPICO PLAYER PIAno, cost $1,000, will sell for $500. Ampico device, was $175, used carefully, looks offer. Must sell at once. POTTER, 622 S. Bdwy., day or evening.

FOR SALE—FINE OLD ITALIAN VIOLIN AT THE VIOLIN SHOP, Henry Schwakopf, 317 W. Sixth st. Repairing, regulating and best prices.

FOR SALE—BOSH & GERTS PIANO, MAHOGany, like new, cost $300. Will sell for less than $200 any day Wednesday, 903 S. NEW HAMPSHIRE AVE.

FOR SALE—FINE TONE KNUTSEN STEEL GUItar, cost $50; will sacrifice for $21 and also one $25 HILA.

FOR SALE—FINE TONE CARL BERGONIEE VIOlin, case and bow; will sacrifice for $75. 221 E. BROADWAY.

FOR SALE—BEAUTIFUL TONE UPRIGHT PIANO, standard make, Cash only. See Sunday 2-8a. 2207 MANZANITA AVE., Hollywood car.

FOR SALE—ELNOR BRAND NEW DOUBLE DISC record 5c, popular and one aria selection, 215 W. 9TH ST., between Broadway and Hill.

FOR SALE—EDISON DIAMOND DISC PHONOgraph, cabinet model, three months old, will sell cheap. 1832 W. VERNON AVE.

FOR SALE—$1650, STEINWAY GRAND PIANO, to be sold at once. See and make offer. 622 S. BDWY.

FOR SALE — VIOLINS EXPERT REPAIRING, also sell for less. VIOLIN SHOP, 317 W. Sixth, room 301.

FOR SALE—MY CAREFULLY USED PLAYER piano, cost $800, will sacrifice $400. Terms. 922 S. BROADWAY, day or eve.

FOR SALE—EMERSON UPRIGHT PIANO USED only time. For quick sale only $285. FITZGERALD MUSIC CO., 727-729 S. Hill.

FOR SALE—LARGE SYMPHONY PLAYER ORGAN, beautiful tone handsome case, 50 rolls included, cost $1000, sacrifice $400. W. 2ND.

FOR SALE—AMPICO PLAYER PIANO AT HUGE bargain, will sell cheap. 622 S. BDWY., day or eve.

FOR SALE—$25 VICTOR TALKING MACHINE and 15 double records, for $10. Call HOLLYwood 1076.

FOR SALE—KRANICH & BACH PARLOR GRAND, the best cash offer takes it.
808 S. BROADWAY.

FOR SALE—FINE STRAING UPRIGHT PIANO, in bargain. $150. Call Sunday after 9:00 at 2411 PARK AVE., or Phone Wilshire 2804. No dealers.

MUSICAL INSTRUMENTS—
For Sale, Exchange, Wanted, Etc.

FOR SALE—SPLENDID PIANO, STANDARD make, fine condition, $145. 1822 W. VERNON AVE.

FOR SALE—LARGE ITALIAN CHROMATIC ACcordian, $120; other $35 up. 219 W. 2ND.

FOR SALE—HAWAIIAN STEEL GUITAR. CALL MAIN 625.

FOR SALE—NEW CABINET PHONOGRAPH $65. THOMPSON, 1949 East 4th.

FOR SALE—BABY GRAND MAHOGANY CASE PIano, Call storage, 608 W. SIXTH ST.

FOR SALE—STEINWAY UPRIGHT PIANO, $150. Also cabinet Victrola. Call storage, 608 W. 6.

FOR SALE—$8-NOTE PLAYER PIANO AND 50 rolls, $200. Cost $800. Storage, 608 W. 6TH.

FOR SALE—SQUARE GRAND PIANO, $100. CALL 1251 E. ADAMS ST. Phone 21446.

WILL BUY VICTOR OR VICTROLA WITH RECords. 622 S. BROADWAY.

FOR SALE—SNAP PIANO, GOOD CONDITION, very reasonable. WEST 5858.

FOR SALE — UPRIGHT PIANO, GOOD CONDItion. Apply 1017 W. 58RD ST.

FOR SALE—MY SWEET TONE CHICKERING Bros. piano. Figured walnut case. 832 W. 7TH.

FOR SALE—FINE TONED WEATHERED OAK piano, perfect condition. 420 S. VAN NESS.

FOR SALE—$395 BUYS DAINTY BABY GRAND piano, sweet tone. 622 S. HOBY. day or eve.

FOR SALE—PIANO-ACCORDION, GENUINE Italian. Will teach same. 5508 MONETA AVE.

FOR SALE—FINE OLD VIOLIN; LEAVING CITY. BROADWAY 3372.

FOR SALE—STEINWAY, LATE MODEL TENOR Saxophone, $125. 522 S. HILL.

FOR SALE—PIANOS, PHONOGRAPHS RENTED. Leading makes. 852 W. 7TH.

FOR SALE—PIANO-ACCORDION, DISC PHONOgraph, and records. 3025 N. MAIN ST.

FOR SALE—ONE ALTO HORN NO. 1. PHONE SOUTH 5802-W.

FOR SALE—SCHUMANN UPRIGHT PIANO, $300, discount for cash. Call Monday 10263.

TO LET — UPRIGHT PIANO, $2.50 MONTHLY. Storage. 608 W. SIXTH ST.

FOR SALE — FINE UPRIGHT PIANO, PART cash, balance easy. 3156 WABASH AVE.

FOR SALE—EDISON DIAMOND DISC AND RECords, cheap. 846 FRANCISCO. Bdwy. 7502.

TO SELL PIANOS UP OR PER MONTH. TAYLOR PIANO CO. 1012½ S. Hill. Ph. Bdwy. 890.

Wanted.

WANTED—MUSICAL INSTRUMENTS ALL KINDS. Expert repairing reasonable. Fine violin work. Bow rehairing. Band instrument and accordion repairing. Highest cash prices paid. Piano tuning, $2.50. LINDBERG MUSIC CO.

WANTED — TO PURCHASE MUSICAL INSTRUments. We pay the highest prices for clarionets, flutes, violins, cellos, double basses and other musical instruments. See SCOTT MILLIAMSON, Southern California Music Co., 332 S. Broadway.

WANTED—BUY, SELL, EXCHANGE RECORDS or rolls, thousands to pick from. Exchanges 15c and 25c. Try our 10-ct basis. This is THE concern. L. A. RECORD EXCHANGE, 323½ S. Broadway.

WANTED—HIGHEST PRICES PAID FOR USED pianos, clarionets, clarinets, oboes and saxophones. BAXTER-NORTHUP COMPANY, Woodwind and Brass Instruments, 12-inch rotary, same as new. Will sell at big reduction. Address A. W. BLACK, Anaheim.

FOR SALE—SLIGHTLY USED GENERAL ELECtric D. C. motor, type S. D. 220 amp. 1-4 h.p. ELI MANUFACTURING CO., 1245 S. Hope st. Phone 64772.

FOR EXCHANGE—LATHE, DRILL PRESS, MOtor, complete shop equipment. Want small business, immobile or not suitable for bungalow court. BOYLE 2842.

FOR SALE — ONE FLEMING STITCHER AND trimmer with shafting and belting. Also several hundred pair men's and youths' lasts. 1012 WEST 54TH ST.

FOR SALE — GRINDING HEAD AND 9TAND, also reed cup, rapid-cut hack saw, about 400 ft. used leather belting. 131 E. 9TH ST. Main 4974.

FOR SALE—CONCRETE MIXER, WHEELBARrow, boilers, gas engines, lawn engines, pipe. MR. LOCKE, 302 Commercial. 61634.

FOR SALE—SMALL AIR COMPRESSOR AND small truck. Also pulleys and centrifugal pumps, all sizes, cheap. 547 S. SAN PEDRO.

FOR SALE—16 IN STEPTOE SHAPER. GOOD running condition, price right. Will sell $100 below value. 1007 E. 20TH. Bdwy. 3754.

FOR SALE—NEARLY NEW 1-GALLON WAYNE gasoline curb pump. Will sell cheap. SYRE, East 1826.

FOR SALE—25-H.P. AND 10 H.P. FAIRBANKS-Morse gasoline engine, line shape. 501 AMERICAN BANK BLDG. Phone 35519.

FOR SALE—4 STEEL TRUSSES FOR 80-FOOT wide building, also city ordinance; also some I-beams. Call 41640.

FOR SALE—TWO LATHES MILLING MACHINE, 2 saw tables, 12-inch shaving fan, pulleys, shafting. 629 N. MAIN.

FOR SALE—1 6-TON REFRIGERATING PLANT, complete with 5 H.P. motor. Apply W. PATTERSON, Route 9, Box 380, Ver. 5142.

FOR SALE—16x30 QUICK CHANGE LATHE, chucks and full equipment like new. Price cheap. 1111 E. 6TH ST. MAIN 4074.

FOR SALE—4-INCH CENTRIFUGAL PUMP, IN good working order, price $50. CHAS. S. MANN, 1015 S. Hill St. Pico.

FOR SALE—EMERY STAND, 5 H. P. GASOLINE engine, new, cheap. No. 2½ Stutevant blower, 115 REDONDO AVE.

FOR SALE—HERCULES GAS ENGINE, 1½ H. P., 2½-inch centrifugal pump, used only 2 days, will one or both very cheap. 1001 MAPLE AVE.

FOR SALE—MACHINERY OF EVERY DESCRIPtion bought, sold and rented. BUTTRESS & McCLELLAN, 208 N. Los Angeles st.

FOR SALE—LATHE, 16-IN., 8 FT. BED; 1 16 IN jointer. 1 engine lathe. Bdwy. 4490. 121 WILMINGTON ST.

FOR SALE—PORTABLE WATER WELL DRILLING outfit, 1 steel derrick, 1 mill pump. 501 AMERICAN BANK BLDG. Phone 35519.

FOR SALE—ONE SET OF SIX-INCH DRILLING tools, complete, rig. Price $600. BUTTRESS & McCLELLAN, 208 North L. A.

FOR SALE—OR EXCHANGE—QUARTER YARD clam shell bucket, boom, etc. 420 SECURITY BLDG.

FOR SALE—VULCANIZING MOULDS SECTION, retread and tube plate. 1026 S. MAIN.

TO LET—SMALL WELL DRILLED MACHINE shop, long lease. 7001 E. 10TH ST.

FOR SALE—½ H.P. TYPE R, 1 GENERAL ELECtric motor, 617 N. ST. ANDREWS PLACE.

FOR SALE—ELECTRIC MOTORS BOUGHT, SOLD, exchanged, rewound, repaired. 2nd and Los Angeles, 54516.

FOR SALE—VULCANIZING MOULDS SECTION, retread and tube plate. 1026 S. MAIN.

MACHINERY—ALL KINDS—
For Sale, Exchange, Wanted.

For Sale and Exchange.

FOR SALE—CALIFORNIA MACHINERY CO, 123 Beal st.

MACHINERY—2ND-HAND—MACHINERY
We have in stock the following tools;
SCREW-CUTTING LATHES
6-20x14 Portman Screw Cutting
2-24x14 American Quick Change
1-24x14 Niles Screw Cutting
1-20x 8 Davenport Screw Cutting
18-18x8 Davis Quick Change
6-18x 8 Davis Screw Cutting
2-18x 8 Smith Chancery Quick Change
1-18x 8 Hamilton Quick Change
1-18x10 set-nuscher Baye Screw Cutting
3-16x 8 Dretzel-Klumpp Screw Cutting
TURRET-LATHES
22x60 Acme geared head flat turret.
2¼x26 Greenlee flat head turret.
No. 6 Warner & Swasey screw machine.
No. 2 Gridley screw machine.
1x15 Pratt & Whitney turret lathe.
6¼x100 Fitchburg low swing lathe.
GRINDERS
Bath Universal tool room grinder.
Rockford wet grinder, capacity 24 in wheel.
Landis Plain Universal Mate Grinder.
MILLING MACHINES
No. 3 Ingersoll vert. and horiz. heads.
No. 3 Ingersoll vertical head.
BORING MILLS
42-inch Niles 3ft head gear drive vert. mill.
24-inch Sellers horizontal mill.
60-inch Betts horizontal mill.
RADIALS
4-foot Hammond and Barnes tapping press.
BOLT MACHINES
⅛ to 1¼ Pratt & Whitney and dies.
⅛ to 1¼ National Acme and dies.
⅛ to 1⅝ Putnam and dies.
MISCELLANEOUS
22" Snyder Vertical Drill Press, 1100
Niles Steam Hammer, No. 1 Giant Keyseater,
No. 15 Lee Simplex Cold Saw, No. 4 Marvel
High Speed Hack Saws, 60-inch Bother Rolls
6-inch top and 5-inch bottom Rolls, 24-inch
throat Power Punch, Hand Punch and Shears,
Air Compressors, Air Hoists, etc.
WOODWORKING
J. A. Fay Dbl Spindle Sniper
32-inch Oliver Band Saw
30-inch Hall & Brown de to motor Band Saw
J. A. Fay Jig Mortiser
9x12 Hands Hoist, 6 D. mine hoist, 15 h. p.
Fairbanks-Morse gasoline mine hoists, 100 h. p.
Cookson inclosed heater, 100 h.p. Samson 4-cyl.
gasoline engines, 5, 8, 14, 20 h.p. gasoline
engines; steam, belted and centrifugal pumps,
belting, pulleys, hangers, shafting, etc.

FOR SALE—TANKS, PIPE AND PUMPS.
Ranch tools.
Why buy new?
Every article rebuilt, guaranteed
to do same work as new,
profiteering here.
Where you get the
following material at prices we quote!
8 ft., 19 ft., 12 ft., 16 ft., sizes 8 ft. Acmotors,
$32.50; 10 ft., 12 ft., 12 ft. 8in.
Redwood Oak Tanks.
Redwood, 1000, $19; 2000, $25; 3000, $33;
4000 $39.50; 6000 new, with covers, $52.50;
10,000, $98; 25,000, $135. Oak cases, 1000
$27.50; 1800, $32.50, cost new over $1.0. About
200 gals. barrels, fine, $5.75 to $8.
Centrifugal pumps.
Plunger Pumps.
Duplex Pumps.
Low Down Pumps.
Hand Pumps.
50 Brass cylinder, 2¼ to 10-inch.
Several disc plows.
2 Fuller & Johnson engines, $85.
4 cases, $115 up.
1 Fuller & Johnson, 4 power, lift, used 3 months,
$215 or offer. $110.
Several 10-ft. spike harrows $16 to 19.
Springfield Gas Engines, $10
Others too numerous to mention.
Why do we sell for less! Because we sell for cash only. We buy direct from the factory. Pioneers in our line. Call, get acquainted. We are not your ordinary dealer. No junk wanted. Call, office DEMMITT CO., upstairs, 120 N. Main. Yards 816 Yale. Phone 1519½. Bdwy. 1984.

FOR SALE— —FOR SALE

MACHINE TOOLS
NEW AND USED.
WE HAVE THE LARGEST
STOCK IN LOS ANGELES
FOR IMMEDIATE DELIVERIES.
Lathes, shapers, planers, grinders, screw machines, milling machines, turret lathes, boring machines, arbor presses, punch presses, foot presses, drill presses, chucks, tool holder, pulleys.
IN STOCK
HERBERTS MACHINERY SUPPLY CO.,
Corner 3rd and San Pedro sts.
62871. Bdwy. 6290.
MACHINE TOOLS.

FOR SALE—
1 13 H.P. motor, U. S. with starter, switch and rheostat, $60.
1 Deane vacuum pump, 6x7x9 ..... $200
1 vertical retort, 40"x12" with counterbalanced door, steam gauges and fittings, new, never used $250
1 copper vacuum pan, 24" diam., $150
1 Ray rotary burner for 40 H.P. boiler $150
2 Crane steam traps for 30 H.P. boilers $25
1 Watkins centrifugal 20" $75
Also steel drums, galvanized iron (been used,) etc., etc.
NORTH ONTARIO PACKING CO.,
1791 E. 9th st.

FOR SALE—
MACHINERY FOR CONTRACTORS.
Concrete Mixers, Gasoline Hoists and Engines, Hoists, Derricks, Dragline Excavators, Trench Excavators, Clamshell and Orange Peel Buckets, Rock Crushers, Pulverizers, Rolls, Screens, Road Graders, Plows, Dump, Tank and Sprinkler Wagons, Relaying Rails, Locomotives, Air Compressors, Air Drills and Tools, Drill Steel, Contractors' Carts, Fresno Scrapers.
PORTABLE SAWS.
SMITH CEMENT MIXERS, RYERS AUTO-CRANE.
THE BROWN-BEVIS COMPANY, INC.,
422 E. Third st. Phone 63562.

FOR SALE— CASH OR TERMS.
GASOLINE MEASURING PUMPS.
BARGAINS IN USED PUMPS.
VARIOUS SIZES, MAKES AND PRICES.
COMPLETELY OVERHAULED AT FACTORY.
GUARANTEED IN GOOD CONDITION.
THE BOYLE-DAYTON CO.,
518T AND SANTA FE. SOUTH 8549

FOR SALE—
BITTLESTON.
CAN SHOW YOU GOOD LINE OF TINNER'S machinery. Excelsior Corrugating Machine, Vulcanizing, $125. A BIG BARGAIN.
28-INCH FURNACE, PIPE SEAMER AND PORTABLE FORGE.

GAS ENGINE.
WANTED— GOOD FORD CHASSIS AND $500 WORTH OF HAND TOOLS, ALL K'NDS.
BITTLESTON, 63174
335 S. LOS ANGELES ST.

FOR SALE — TWO ATLAS STEAM ENGINES, 1 9x12 automatic governor and ne 10x12; one 8x10 slide valve; 1 No. 5 Sturtevant blower; 355 lbs. new 1-inch cold-rolled and 80 ft. of 5-inch cold rolled shafting; pipe, boiler tubes, boiler plates, boiler shelves, iron and channels; angle iron, 3x3-inch; miscellaneous at reasonable prices.
OCEAN CITY IRON & METAL CO.,
1531 North Main st. East 1.5

FOR SALE—COMPLETE WOOD SAWING OUTFIT with engine mounted on truck.
One Power Drag Saw
One Hercules Stump Puller
One Wood Turning Lathe
One Box saw Table
One three bottom P. & O. Power Lift Plow like new, $150.
SCOTTY'S PLACE
135 S. L. A. Phone M. 8326.

FOR SALE—STANDARD DRILLING RIG.
New 14x14 timbers, bull wheels, new calf wheels, new band wheels, new drilling cable, new sand line, all tools and rig irons, boiler and engines, in first-class condition $4000 f.o.b. cars Los Angeles.
600 E. 20TH Bdwy. 3754.

FOR SALE—3000 FT. 1 1-4-IN. PIPE, .00 FT. 3-inch pipe, all other sizes of pipe, channels I-beams, angle iron, tees, valves, gate valves, one small elevator, one side-

Classified Liners.

MISCELLANEOUS—For Sale.

FOR SALE—

SECOND-HAND
NATIONAL CASH REGISTERS
at lowest prices. Sold on easy terms. These registers have been overhauled and are guaranteed by the NATIONAL CASH REGISTER CO. 450 S. Spring st.

Phone 581.

FOR SALE—

CASH REGISTER BARGAINS
Here are 5 National electric registers; the natural wood finish; absolutely warranted in every way; and are guaranteed by one of the largest concerns in the country. One or three days' usage at 25% to 30% off the regular price.
J. R. WALLEN,
Tel. 65301. 201 S. Spring st.

FOR SALE—NEW BATH TUBS, complete, $125 to $226. New lavatories, $8.50 up. New enameled cooper boilers, $14.50 up. Second-hand $4.50 up. Second-hand toilets, $14 to $20. Gas heaters, 6c; 5000 pipe fittings at 1/3 WHITING WRECKING CO. 790 E. 1st st.

FOR SALE—READY ROOFING. Time to fix up your roof before the rainy season. We have ready roofing that will make your roof last for years. Full standard gauge roofing, per roll, $2.65; per roll, $3.50. We will complete with nails and cement. WHITING-MEAD COMMERCIAL CO. 2nd floor Merchants' Nat. Bank bldg.

FOR SALE—SPECIAL FOR THIS WEEK ONLY. In introduce our Lew Beach SIMPLEX, the perfect combination air and carpet sweeper on terms of $1 per week. Satisfaction guaranteed. A. M. SMITH COMPANY, 1217 Castle Place. Open Saturday evenings.

FOR SALE—STEINER'S ELECTRIC pure coffee roaster; one pair good skid chains, for Ford truck. Inquire economical operation, smoke consuming scales, all makes; latest computing scales, all makes; latest slicers, new scales, butcher tools. 211 W. Ninth st.

FOR SALE—DIAMONDS, STICKPINS, hairpieces, etc. We are going out of business and will sell our stock at cost. Call and investigate. Rooms 1 and 2, 537½ Sunday s.w. corner Broadway and Third.

FOR SALE—WATER POWER ELECTRIC washers, $5 down, $2 monthly; electric irons, $5 down, $2 monthly; electric iron, $2.50; $17.50. Hotpoint percolator, $5. SMITH COMPANY, 215 Mercantile. Saturday evenings.

FOR SALE—BARGAIN, BOOTH'S paint, 10c per can. Same as Heaty asphaltic oil. Stops leaks, preserves roofs, stops leaks. BOOTH OIL CO., 4th and Santa Fe. Bimini Baths.

FOR SALE—4-BURNER, JEWEL, $5 Estate, with broiler, range as Method with broiler, perfect as Reliable, with broiler, $16.50; Manufacturers' $15. ANGELUS STOVE WORKS, 2701 S. Vermont. 7295

FOR SALE—DOUBLE SIZE vat washer, suitable for large family or small laundry. Bargain, washers, $5 down, $5 monthly. Cr. 215 Mercantile Place. Open evenings.

FOR SALE—ELECTRIC PERCOLATOR, brass nickel attachment, with cord, $40, sell $15. Also electric grill, stove and grill. Electric Shop, 1206 E. 4th st.

FOR SALE—WATER PIPE, QUICK Petaluma lumber for 500 hen house; complete with all fixtures, mattress, cheap; have to move; $1.50 per ft. at 304 N. Avenue 21, Highland Park, before Monday cash.

FOR SALE—GREAT PAINT SPECIAL for the manufacturer sheds and barns; 1 gallon and New York. A saving of 50% on paints. Reuther $4.75 a gallon. Any kind of colors; also white. WHITING-MEAD COMMERCIAL CO. 2nd floor Merchants' Nat. Bank bldg.

FOR SALE—FINE ELECTRIC MOTOR, 1 h.p., 110 volts, 1750 r.p.m., cost $250, will sell for half cash; other machines for sale, including complete set of pulleys and hangers. Inquire 1319 E. 4th st.

FOR SALE—C. S. ARMY TENTS, 10x10 feet, 11-foot wall, $17.25; same as others ask $25. Also other tents, $15 and $20. Also other second canvas. 210 COMMERCIAL ST.

FOR SALE—USED SHOWCASES, cases, ice boxes, mill cases, etc. Fixtures for sale or trade, furniture. Cash or terms. CASE & FIXTURE CO., 931-33 E. 1st st. Tel. Broadway 6021.

FOR SALE—FORD 1919 TOURING car, complete, with tools, tarpaulin, top, curtains, seat, etc., and all numbers. Used about 3 months; in fine condition. Price $1100. Phone 209437 before 9 a.m. or after 6 p.m. 1526 SANTA MONICA BLVD.

FOR SALE—COFFEE MILLS AT prices, Cole's electric. We sell or trade, carry terms; also repair all makes, adding machines. 117 S. HILL AVE.

FOR SALE—1 A BARGAIN! Counter scale, 3 cots, 3 mattresses, box, also good buy for running boards and other articles. 1 Ford, Sunday only. 1 Ford, Sunday only. 1 Ford, Sunday only.

FOR SALE—SPECIAL PRICES ON Hotpoint electric irons, $7.50; Vacuum cleaners sold on terms; also electric fans. ELLWOOD'S ELECTRIC SHOP, 1017 Grand ave. Phone 64775.

FOR SALE—BAKER'S, CONFECTIONERY outfits, shelving, fixtures, ovens, counters, etc. We sell, exchange or buy. Will lease to responsible party. 427 Sunday s.w. corner Broadway and Third.

FOR SALE—STEINER'S ELECTRIC coffee roaster, economical operation, smoke consuming scales, all makes; latest computing scales, all makes; latest slicers, new scales, butcher tools. 211 W. Ninth st.

FOR SALE—DIAMONDS, STICKPINS, hairpieces, etc. We are going out of business and will sell our stock at cost. Call and investigate. Rooms 1 and 2, 537½ Sunday s.w. corner Broadway and Third.

FOR SALE—WATER POWER ELECTRIC washers, $5 down, $2 monthly; electric irons, $5 down, $2 monthly; electric iron, $2.50; $17.50. Hotpoint percolator, $5. SMITH COMPANY, 215 Mercantile. Saturday evenings.

FOR SALE—BARGAIN, BOOTH'S paint, 10c per can. Same as Heaty asphaltic oil. Stops leaks, preserves roofs, stops leaks. BOOTH OIL CO., 4th and Santa Fe. Bimini Baths.

FOR SALE—4-BURNER, JEWEL, $5 Estate, with broiler, range as Method with broiler, perfect as Reliable, with broiler, $16.50; Manufacturers' $15. ANGELUS STOVE WORKS, 2701 S. Vermont. 7295

FOR SALE—DOUBLE SIZE vat washer, suitable for large family or small laundry. Bargain, washers, $5 down, $5 monthly. Cr. 215 Mercantile Place. Open evenings.

FOR SALE—ELECTRIC PERCOLATOR, brass nickel attachment, with cord, $40, sell $15. Also electric grill, stove and grill. Electric Shop, 1206 E. 4th st.

FOR SALE—WATER PIPE, QUICK Petaluma lumber for 500 hen house; complete with all fixtures, mattress, cheap; have to move; $1.50 per ft. at 304 N. Avenue 21, Highland Park, before Monday cash.

FOR SALE—GREAT PAINT SPECIAL for the manufacturer sheds and barns; 1 gallon and New York. A saving of 50% on paints. Reuther $4.75 a gallon. Any kind of colors; also white. WHITING-MEAD COMMERCIAL CO. 2nd floor Merchants' Nat. Bank bldg.

FOR SALE—FINE ELECTRIC MOTOR, 1 h.p., 110 volts, 1750 r.p.m., cost $250, will sell for half cash; other machines for sale, including complete set of pulleys and hangers. Inquire 1319 E. 4th st.

FOR SALE—C. S. ARMY TENTS, 10x10 feet, 11-foot wall, $17.25; same as others ask $25. Also other tents, $15 and $20. Also other second canvas. 210 COMMERCIAL ST.

FOR SALE—USED SHOWCASES, cases, ice boxes, mill cases, etc. Fixtures for sale or trade, furniture. Cash or terms. CASE & FIXTURE CO., 931-33 E. 1st st. Tel. Broadway 6021.

FOR SALE—FORD 1919 TOURING car, complete, with tools, tarpaulin, top, curtains, seat, etc., and all numbers. Used about 3 months; in fine condition. Price $1100. Phone 209437 before 9 a.m. or after 6 p.m. 1526 SANTA MONICA BLVD.

FOR SALE—COFFEE MILLS AT prices, Cole's electric. We sell or trade, carry terms; also repair all makes, adding machines. 117 S. HILL AVE.

FOR SALE—1 A BARGAIN! Counter scale, 3 cots, 3 mattresses, box, also good buy for running boards and other articles. 1 Ford, Sunday only. 1 Ford, Sunday only. 1 Ford, Sunday only.

FOR SALE—SPECIAL PRICES ON Hotpoint electric irons, $7.50; Vacuum cleaners sold on terms; also electric fans. ELLWOOD'S ELECTRIC SHOP, 1017 Grand ave. Phone 64775.

FOR SALE—BAKER'S, CONFECTIONERY outfits, shelving, fixtures, ovens, counters, etc. We sell, exchange or buy. Will lease to responsible party. 427 Sunday s.w. corner Broadway and Third.

FOR SALE—PIPE FITTING MACHINE, 2in. to 8in., also pipe cutting machine, 2in. to 8in., also pipe bender, 2in. to 8in. Will sell at a bargain. Call at once or write to this paper for particulars.

FOR SALE—CALIFORNIA IRON & METAL CO., 827 East First st. Phone 64775.

FOR SALE—30-GALLON HOT WATER tank, $5.50; 2-burner gasoline stove, $3.50; 3-burner gasoline stove, $4.50; 4-burner gasoline stove, $5.50; 5-burner gasoline stove, $6.50; 6-burner gasoline stove, $7.50; 7-burner gasoline stove, $8.50; 8-burner gasoline stove, $9.50; 9-burner gasoline stove, $10.50; 10-burner gasoline stove, $11.50; 11-burner gasoline stove, $12.50;

Classified Liners.

AUTOMOBILES, ETC. Miscellaneous.

Automobiles for Sale.

PACKARDS— —PACKARDS

P-A-C-K-A-R-D.

1919 TWIN SIX	TOWN CAR.
1918 TWIN SIX	TOURING.
1918 TWIN SIX	PHAETON.
1917 TWIN SIX	TOURING.
1917 TWIN SIX	ROADSTER.
1917 TWIN SIX	PHAETON.
1917 TWIN SIX	SPECIAL 4-PASS.
1916 TWIN SIX	ROADSTER.
1916 TWIN SIX	SPECIAL 6-PASS.
1915 6-38	TOURING.
1915 6-46	TOURING.
1914 6-48	TOURING.
1914 6-38	ROADSTER.

S-A-X-O-N-A-R-D PHAETON.

This is a standard five-passenger Twin Six Packard which shows no having had the very best of care. It is painted standard Packard blue with cream wheels, equipped with seat covers, six extra tires and bumper, as this is a very popular model it will be to your interest to investigate this immediately.

R-E-O.

1919 FOUR	ROADSTER.
1917 SIX	TOURING.
1917 FOUR	TOURING.
1917 FOUR	ROADSTER.
1917 FOUR	TRUCK.

M-E-R-C-E-R 22-72.

Beautiful late model, painted Maroon with natural wood wheels, equipped with two extra tires, this is a snappy sport car.

CHANDLER	LIMOUSINE.
OLDSMOBILE	TOURING.
DORT	TOURING.
MAXWELL	TOURING.
SIMPLEX	LIMOUSINE.

TRUCKS. TRUCKS. TRUCKS.

MORELAND 6-TON.	JOHNSON 4-TON.
MORELAND 5-TON.	MOORE 3-TON.
REPUBLIC 1½-TON	PACKARD 3-TON.
REPUBLIC 4-TON.	REO 4-TON.

EARLE C. ANTHONY, INC.
Main 6000. 1010 S. Hope st. Home 60406

GREATEST STOCK OF LATE MODEL CARS EVER ASSEMBLED FOR A "PRICE SMASHING SALE".

1918 Velie touring, Booch mag., good tires, str.
1913 Cadillac tour., new top, nice shape.
1917 Ford roadster, starter, like new.
1914 Cadillac touring, run very little.
1915 Overland tour., new top, good tires.
1916 Cadillac 8 tour., like new.
1916 Cadillac 8 tour., looks like new.
1916 Dodge tour., original finish.
1916 Chalmers 6 tour., like-new shape.
1916 Oldsmobile 4, model 43 touring.
1916 Oldsmobile 8 tour., best overhauled.
1916 Hupmobile touring, wonderful car.
1916 Buick 6 tour., with cord tires.
1916 Overland, state-class tour.
1917 Oakland tour., original finish.
1917 Buick 6 tour., wonderful car.
1918 Cadillac roadster, like new.
1918 Oakland tour., with new tires.
1918 Velie roadster, fancy like new.
1918 Chandler tour., chummy, like new.
1918 Roman touring, classy top.

BONDS, GOOD PROPERTY ACCEPTED AS FIRST PAYMENT. SPECIAL PRICES TO DEALERS.

KING BROS., 1212 S. MAIN.

NOTICE NOTICE

NO SHORTAGE OF CARS HERE

BUICKS—ALL MODELS— DODGES

ROADSTERS TOURING CARS
COUPES SEDANS

OVERLANDS
PIERCE ARROW
PEERLESS
SAXON
FORDS

AND MANY OTHERS

COME IN AND SELECT YOUR CAR TODAY

REASONABLE TERMS EXTENDED

JOHN T. DYE.

524 WEST PICO ST.

HUGH BERRY
1050 So. Olive St.

FOR SALE—

4 PASS. STUTZ BULLDOG

One of the classiest sport cars you ever saw. Late Stutz Bulldog completely rebuilt and refinished, completely body, six wire wheels, special top, wind deflectors—everything. New cord tires. This is one of the kind of cars that would look twice when it passes you in the street, and mechanically this car is A1. If you want a real fine car see this today.

BROWN AND BUTLER,
"Home of Better Cars."
1625 Pico and Hill. Pico 832
Open Sunday.
Branch—163 E. Union st., Pasadena.

1916 LOCOMOBILE 6-38, 7-PASS.

1915 LOCOMOBILE 6-38, 5-PASS.

1914 LOCOMOBILE 6-48, 7-PASS.

THESE CARS HAVE BEEN OVERHAULED BY US AND ARE IN EXCEPTIONALLY FINE CONDITION. THEIR TIRES ("PROTECTORS") AND TOP YOU CANNOT BEAT THEM. ANY ONE OF THESE HIGH-GRADE, SLIGHTLY-USED CARS ARE BARGAINS. SEE THEM BEFORE YOU BUY A MEDIUM-PRICED NEW CAR.

LOCOMOBILE CO. OF AMERICA,
PICO AT FIGUEROA.
10873. ASK FOR MR. O'BRIEN. Main 5868

KELLEY'S KARS—

1918 Marmon tour.	1918 Buick 6, road.
1918 Overland, C. Club.	1918 Buick 6, tour.
1918 Overland 90, tour.	1918 Nash tour.
1917 Hupp road.	1917 Chandler tour.
1917 Hupp road.	1917 Hupp tour.
1917 Paige 6, 6 tour.	1917 Hudson tour.
1917 Overland 75-B, tour.	1917 Oakland road.
1917 Hudson speedster.	1917 Buick 6, tour.
1916 Cadillac tour.	1916 Hup road.

Open Sunday all day. Terms to suit.

R. L. KELLEY, 1228 S. Olive st.

PETERSON'S USED CARS—CASH OR TERMS. "WITH A CONSCIENCE."

1918 Ford touring.	Reo touring 1918
1914 Ford roadster.	Ford delivery. 1918
1914 Hup, 32 roadster.	Dort tour. 1917
1915 Trumbull roadster	Over, 75-B road. 1917
1917 Ford delivery.	Ford delivery. 1917
1915 Parbs-Palmer.	Ford road. 1915
1916 Buick touring.	Maxw 6 tour. 1916

$75 TO $100 DOWN BUYS A FORD.

1918 Maxwell roadster.	Overland 85-B tour. 1918
1917 Chev. 4-90 tour.	Overland touring 1916
1919 Chev. 4-90 tour.	Oakland touring 1917
1917 Chandler touring.	Chandler tour. 1919
1915 Buick 6 roadster.	Ford roadster 1918
1918 Ford touring.	Ford touring. 1918

Open until 9 p. m. Sundays 5:30 p.m.
PETERSON'S, 1224 S. MAIN

SNAP IN A LITTLE 6 BUICK

Tourtng car, wonderful condition, special top Price $1075. Terms to responsible buyer.

F. C. GORHAM CO., 1206 S. Main. Pico 2178.
"Dealers in Dependable Cars."

1917 HUDSON SUPER 6 TOURING.

Run 10,600 miles; its condition is that of a brand new car; cord rubber in excellent shape.

HILOV'S PEOPLE'S AUTO MARKET.
1319 and Main.

FOR SALE— CHEVROLET TOURING.

1916 model, demountable rims, one man top, original top. Excellent mechanical condition.

OPEN SUNDAY. SUTHERLAND & RILEY
1026 So. Olive. Phone 61294

EXCEPTIONAL VALUE IN 1919 MITCHELL—IX equipped with good Oldfield cord tires, spotlight, and other extras. Condition A-1 mechanically and looks like new. See dealer's inspect at 324 CHAPEL ST., Alhambra, any morning around ten. PHONE 908-J.

FOR SALE—FORD, 1919 TOURING BODY, COW pillow, fire extinguisher, starter, hand to find. all fenders, used about 3 months, same as new $710. Phone 60362. Sunday a.m. or through week 5508 SANTA MONICA BLVD., at Western ave.

FOR SALE—HUDSON SPEEDSTER—

This classy speedster could not be better—special top, new paint and cord tires. See my car at the

AUTOMOBILE OWNERS' PROTECTIVE ASSN.
63694. 1019 S. Olive St.

$450—CHEVROLET 490 TOURING BY PRIVATE party; brand new $45 top, seat covers very good tires, two are new; this car in perfect condition; look it over today. Call after 5 p.m. Sunday 1420 MOHAWK ST., or call 50180; may take less.

WANTED—TO BUY LATE MODEL CARS IN GOOD CONDITION. WILL PAY HIGHEST PRICES. SEE ME AT ONCE.

JOHN BALK,
908 S. OLIVE ST.

FORD, COVERED DELIVERY CAR, BEING OVERhauled in our shops. Guaranteed 3 months. $50 down, $25 per month. Open Sunday.
MORAN & McMENAMY, 1424 S. Main.

FORD 1918 TOURING. ELEGANT CAR. GUARanteed 3 months. Easy payments. Open Sundays.
MORAN & McMENAMY, 1424 S. Main.

1915 FORD ROADSTER. ALL GOOD TIRES, MEchanically perfect. $350 $100 down, balance to suit. 1308 S. MAIN ST.

CARS FOR MECHANICS—1916 DODGE ROADster; 1915 Partin-Palmer; 1914 Ford delivery; 1917 Dort chummy. Priced right. PETERSON'S, 1224 S. Main.

HUPMOBILE TOURING AND ROADSTER, LATE model, certainly quick sale. 1730 W. PICO. Wis 132.

HUPMOBILE, MODEL N, TOURING. SOME car. A sacrifice to make room for others; $875, cash or terms. 1049 S. Main. Open Sunday.

FORD SEDAN, ELECTRIC STARTER AND LIGHT. el, speedometer and bumper, original paint and tires, all A-1. Call at 1116 SO. MAIN ST. (Closed Sundays).

FORD TOURING 1918, $490, CASH ONLY. 1048 WEST 45TH ST. Vernont 1044.

AUTOMOBILES, ETC. Miscellaneous.

Automobiles for Sale.

J. V. BALDWIN MOTOR CO.,

1155 S. OLIVE ST.,

DISTRIBUTORS

SAXON SIX.

1917 MITCHELL SIX TOURING. This is one of the high-priced models and is as good a family car as any one could want. It looks and runs as nearly like new as possible, and at our price is a big saving over the new car.

1919 CHEVROLET 4-90 TOURING CAR. This car hardly be told from new and has only been driven a few hundred miles. The price is a substantial cut under the new price.

MAXWELL ROADSTER. Only $255. The car you are looking for to do your work cheaply. Be sure to see it.

1917 MAXWELL TOURING. If you are looking for a right economical car, we know that this will appeal to you. Priced right, and non-klaxon in the hood.

BUICK TOURING. This is one of those powerful four-cylinder Buicks that are so popular. If you want a car that will give you lots of service at a small upkeep, be sure to see this.

AT LEAST
SEE THESE CARS BEFORE BUYING.

J. V. BALDWIN MOTOR CO.,
1155 S. OLIVE ST.
60517.

CHEVROLET— —CHEVROLET

FACTORY BRANCH.
USED CAR DEPARTMENT.

WE SPECIALIZE IN CHEVROLET MOTOR CARS

1918 CHEVROLET SEDAN, "4-90"	$1085
1918 CHEVROLET TOURING, "4-90"	$700
1917 CHEVROLET touring, "4-90"	$650
1916 CHEVROLET "ROYAL"	$360
1916 CHEVROLET TOURING, "4-90"	$350
1916 OVERLAND TOUR., "90"	$795
1916 ALLEN RDS., "GOOD"	$650
1915 STUDEBAKER SIX TOURING	$350
1914 STUDEBAKER TOURING	$450
1914 MAXWELL RDS., BARGAIN	$450

T—R—U—C—K—S

1917 YN TRUCK, LATE MODEL	$500
GRAHAM 1-TON BARGAIN	$450
1918 WHITE, 5-TON	$2000
1914 FORD DEL., PERFECT	$300

THE ABOVE AUTOMOBILES WERE ALL TAKEN IN ON NEW CHEVROLETS AND HAVE BEEN PUT IN A-1 CONDITION.

CHEVROLET MOTOR CO.
OF CALIFORNIA
1152-1154 S. OLIVE ST.

OPEN SUNDAY. OPEN SUNDAY.

"More car per dollar."
VICTORY MOTOR SALES CO.,
1204-06 South Olive street.

Below you will find only a partial list of our stock of used cars, which have been refinished and are all ready to go, no excuses. We do not misrepresent and what we tell you can absolutely be depended upon. For your approval after

1917 Swiegs-Booth rd., painted Rolls-Royce blue.	
1918 Stutz roadster, our special bargain.	
1917 Stutz 4-pass., sl. class; roadster, all dolled up.	
1917 Saxon six touring, a good light six.	
1916 Stutz 4-pass., sl. class; see this one.	
1916 Overland 6-58 touring, hard to find.	
1916 Overland 82 road., special top, 4 paint.	
1917 Overland 75B tour., choose your paint color.	
1917 Hudson 6 sedan, like new, good buy.	
1917 Hudson super six coupe, looks like new.	

OPEN SUNDAY OPEN SUNDAY

COME
DOWN TODAY AND MAKE YOUR
SELECTION

1918 MITCHELL 6, 7-passenger. A world of power and neatly finished $2250.
1919 OAKLAND six, wire wheels and same as new $1150.
1917 OAKLAND six. Two cord tires. $800.
1916 SAXON touring. $450.
1916 MAXWELL, original finish. $350.
1918 DODGE touring. $950.
1917 OVERLAND roadster, $680.
1916 CHEVROLET, good condition and good tires, $475.
1916 FORD. Has had very little use, lots of extras, $425.

HUGH BERRY
1050 So. Olive St.

FOR SALE—

1916 LOCOMOBILE 6-38, 7-PASS.

1915 LOCOMOBILE 6-38, 5-PASS.

1914 LOCOMOBILE 6-48, 7-PASS.

THESE CARS HAVE BEEN OVERHAULED BY US AND ARE IN EXCEPTIONALLY FINE CONDITION. THEIR TIRES ("PROTECTORS") AND TOP YOU CANNOT BEAT THEM. ANY ONE OF THESE HIGH-GRADE, SLIGHTLY-USED CARS ARE BARGAINS. SEE THEM BEFORE YOU BUY A MEDIUM-PRICED NEW CAR.

LOCOMOBILE CO. OF AMERICA,
PICO AT FIGUEROA.
10873. ASK FOR MR. O'BRIEN. Main 5868

KELLEY'S KARS—

1918 Marmon tour.	1918 Buick 6, road.
1918 Overland, C. Club.	1918 Buick 6, tour.
1918 Overland 90, tour.	1918 Nash tour.
1917 Hupp road.	1917 Chandler tour.
1917 Hupp road.	1917 Hupp tour.
1917 Paige 6, 6 tour.	1917 Hudson tour.
1917 Overland 75-B, tour.	1917 Oakland road.
1917 Hudson speedster.	1917 Buick 6, tour.
1916 Cadillac tour.	1916 Hup road.

Open Sunday all day. Terms to suit.

R. L. KELLEY, 1228 S. Olive st.

PETERSON'S USED CARS—CASH OR TERMS. "WITH A CONSCIENCE."

1918 Ford touring.	Reo touring 1918
1914 Ford roadster.	Ford delivery. 1918
1914 Hup, 32 roadster.	Dort tour. 1917
1915 Trumbull roadster	Over, 75-B road. 1917
1917 Ford delivery.	Ford delivery. 1917
1915 Parbs-Palmer.	Ford road. 1915
1916 Buick touring.	Maxw 6 tour. 1916

$75 TO $100 DOWN BUYS A FORD.

1918 Maxwell roadster.	Overland 85-B tour. 1918
1917 Chev. 4-90 tour.	Overland touring 1916
1919 Chev. 4-90 tour.	Oakland touring 1917
1917 Chandler touring.	Chandler tour. 1919
1915 Buick 6 roadster.	Ford roadster 1918
1918 Ford touring.	Ford touring. 1918

Open until 9 p. m. Sundays 5:30 p.m.
PETERSON'S, 1224 S. MAIN

SNAP IN A LITTLE 6 BUICK

Tourtng car, wonderful condition, special top Price $1075. Terms to responsible buyer.

F. C. GORHAM CO., 1206 S. Main. Pico 2178.
"Dealers in Dependable Cars."

1917 HUDSON SUPER 6 TOURING.

Run 10,600 miles; its condition is that of a brand new car; cord rubber in excellent shape.

HILOV'S PEOPLE'S AUTO MARKET.
1319 and Main.

FOR SALE— CHEVROLET TOURING.

1916 model, demountable rims, one man top, original top. Excellent mechanical condition.

OPEN SUNDAY. SUTHERLAND & RILEY
1026 So. Olive. Phone 61294

EXCEPTIONAL VALUE IN 1919 MITCHELL—IX equipped with good Oldfield cord tires, spotlight, and other extras. Condition A-1 mechanically and looks like new. See dealer's inspect at 324 CHAPEL ST., Alhambra, any morning around ten. PHONE 908-J.

FOR SALE—FORD, 1919 TOURING BODY, COW pillow, fire extinguisher, starter, hand to find. all fenders, used about 3 months, same as new $710. Phone 60362. Sunday a.m. or through week 5508 SANTA MONICA BLVD., at Western ave.

FOR SALE—HUDSON SPEEDSTER—

This classy speedster could not be better—special top, new paint and cord tires. See my car at the

AUTOMOBILE OWNERS' PROTECTIVE ASSN.
63694. 1019 S. Olive St.

$450—CHEVROLET 490 TOURING BY PRIVATE party; brand new $45 top, seat covers very good tires, two are new; this car in perfect condition; look it over today. Call after 5 p.m. Sunday 1420 MOHAWK ST., or call 50180; may take less.

WANTED—TO BUY LATE MODEL CARS IN GOOD CONDITION. WILL PAY HIGHEST PRICES. SEE ME AT ONCE.

JOHN BALK,
908 S. OLIVE ST.

FORD, COVERED DELIVERY CAR, BEING OVERhauled in our shops. Guaranteed 3 months. $50 down, $25 per month. Open Sunday.
MORAN & McMENAMY, 1424 S. Main.

FORD 1918 TOURING. ELEGANT CAR. GUARanteed 3 months. Easy payments. Open Sundays.
MORAN & McMENAMY, 1424 S. Main.

1915 FORD ROADSTER. ALL GOOD TIRES, MEchanically perfect. $350 $100 down, balance to suit. 1308 S. MAIN ST.

CARS FOR MECHANICS—1916 DODGE ROADster; 1915 Partin-Palmer; 1914 Ford delivery; 1917 Dort chummy. Priced right. PETERSON'S, 1224 S. Main.

HUPMOBILE TOURING AND ROADSTER, LATE model, certainly quick sale. 1730 W. PICO. Wis 132.

HUPMOBILE, MODEL N, TOURING. SOME car. A sacrifice to make room for others; $875, cash or terms. 1049 S. Main. Open Sunday.

FORD SEDAN, ELECTRIC STARTER AND LIGHT. el, speedometer and bumper, original paint and tires, all A-1. Call at 1116 SO. MAIN ST. (Closed Sundays).

FORD TOURING 1918, $490, CASH ONLY. 1048 WEST 45TH ST. Vernont 1044.

AUTOMOBILES, ETC. Miscellaneous.

Automobiles for Sale.

NOTICE! —NOTICE

Owning to the extreme shortage of NEW automobiles and because of which we are NOT receiving used cars in exchange and because of the fact that we desire to take care of our many used car patrons, we shall for the next FEW months purchase used cars that are in good condition and of late model.

We shall continue our policy of offering ONLY
FIRST CLASS USED CARS.

WE SHALL OFFER

a large selection for your approval. Our prices will continue to be NORMAL despite the shortage. Our profits shall be small that we may not be classed as PROFITEERS. With our buying ability we expect to make purchases so that we shall be in a position to offer you automobiles at prices LESS than you can secure elsewhere. By not asking you EXORBITANT figures today we shall make friends for tomorrow. If you have a used car that is in excellent condition we will purchase it from you. If it is not first class DON'T CALL ON US.

IF YOU NEED AN AUTOMOBILE BE CERTAIN TO LOOK OUR STOCK OVER.

EARL V. ARMSTRONG, Inc.,

Distributors of New Cars,
BUT OWNERS OF A
HIGH CLASS USED CAR DEPARTMENT
AT

1127 S. OLIVE ST.

Phones 60895 or Main 3459.
Closed from Saturday noon to Monday morning.

PROOFS

DON LEE——RE-NEW-ED CAR DEPT.

A used car bought from a reliable dealer always resresents far better value than the same money will buy in a new car.

MISREPRESENTATION IS NOT TOLERATED HERE.

ENCLOSED CARS.

LIMOUSINE—PIERCE ARROW 38	$2500
SEDAN—BUICK 50	$1250
LIMOUSINE—PACKARD 30	$650

TOURING CARS.

PEERLESS 18, 7-PASS.	$2000
HANCOCK 17, 7-PASS.	$1000
CHANDLER 17, 7-PASS.	$1150
ROSS 8, 17, 7-PASS.	$1050
KISSELL 17, 7-PASS.	$800

Time payments arranged.

DON LEE——1218 S. Main st. Phone 60839.

A-1 PRIVATE CARS. A-1
MR. BUYER
AND
MR. SELLER
BROUGHT TOGETHER
THESE ARE NOT DEALERS' CARS.
YOU BUY DIRECT FROM PRIVATE OWNERS.
KELLEHER CARS AT WHOLESALE PRICES.

1919 HUDSON	ROYAL COACH
1919 WILLYS OVERLAND	SEDAN
1919 OLDSMOBILE	ROADSTER
1918 CADILLAC	TOURING
1917 CADILLAC	TOURING
1918 STUDEBAKER	TOURING
1918 MERCER	TOURING
1918 STUTZ	5-PASS. CHUMMY
1918 CHANDLER	6-48 TOURING
1918 WINTON	7-PASS.
1918 BUICK	6-48, 7-PASS.
1918 PIERCE-ARROW	6-48, 5-PASS.
1914 PIERCE-ARROW	4-48, 7-PASS.
1914 PACKARD	6-CYL., 7-PASS.
1914 STEVENS-DURYEA	CLOSED ON SUNDAYS.

AUTOMOBILE BROKERAGE CO.
401 CITIZENS NATIONAL BANK BLDG.
TELEPHONE 65129.

HUPMOBILE 1917—

5-passenger, excellent mechanical shape, new top and paint; real bargain.

STEARNS-KNIGHT 1917—

5-passenger, new top, just painted, good tires.

WHITE 1917—

5-passenger, guaranteed first-class mechanical condition.

REO 1918—

3-passenger roadster, 6-cylinder, practically new; elegant shape.

MOLINE-KNIGHT—

5-passenger, new paint job, good mechanical shape, best covers.

CHANDLER 1918 CHUMMY ROADSTER.

5 cord tires, excellent mechanical shape.

LIBERAL TERMS. Open Sundays, 9 to 12 a.m.

WHITE AUTO COMPANY,

1800 S. Figueroa st.
Phone West 271.

SPECIAL TODAY ONLY—

1918 HUDSON SPEEDSTER	$1750
1917 MARMON TOURING	$1450
1917 BUICK 6 TOURING	$950
1918 BUICK 4 ROADSTER	$875
1918 BUICK 4 TOURING C-25	$875
1913 BUICK 4 TOURING C-25	$350

GILMAN & CONNER,
PHONE RDWY. 8051. 1046 S. MAIN.

M-A-R-M-O-N C-A-R-S— R-E-B-U-I-L-T

1918 MARMON "34"	SEDAN
1918 MARMON "34"	4, 7-PASS.
1917 MARMON "34"	4, 7-PASS.

Guaranteed same as new cars.

1918 PACKARD	4-PASS.
1918 STUTZ	TOURING.
1916 CADILLAC	ROADSTER.
1915 ALCO	TOURING.
1915 MARMON 7-PASS	TOURING

AL. G. FAULKNER COMPANY,
MARMON DISTRIBUTORS,
1213 S. FIGUEROA ST.

USED CAR DEPT.
FREDRICK A. WICKERSHAM CO.
1246 S. Flower. Bdwy. 4088

1917 Apperson cloverleaf, new paint, 6 new Miller cord tires; in first-class mechanical condition.

1918 Dodge roadster, A1 mechanically; 2 bumpers, extra tire.

1918 Stutz roadster, wire wheels; 2 spotlights; trunk and bumpers; guaranteed in first-class shape.

1918 National cloverleaf, wire wheels, excellent condition.

CADILLAC 8—ROADSTER.

A car you will not be ashamed to take in any company.

Refinished beige brown, new top, good cord tires; thoroughly overhauled and backed by the Don Lee guarantee. Terms.

DON LEE—1218 S. Main st.—Phone 60839.

'17 STUTZ—4-PASS.

Five wire wheels, cord tires, almost new. New top, plate glass sides and rear. Mechanically perfect and I'll set 'em up to a good feed if you can beat my price.

$1750.

J. MAYER, 925 S. Main.

BIG BUICK SIX, EXCELLENT CONDITION, FINE tires, plate glass top, headlight, good paint, motor tire pump and other accessories. A fine looking car and a real buy at $650. Is 1 at 1800 S. Figueroa st. Wednesday and must sell at once. First come, first served. Inquire owner, 2905 LEEWARD AVE., between 7th and 8th, near Vermont.

MUST SELL!

1917 Ford touring, like new $450
Classy Ford speedster, new tires $350
Studebaker 25, dandy shape $250
1215 S. MAIN.

OVERLAND 90 COUNTRY CLUB—

Now ton with plate glass. New paint. Overhauled, good tires, wire wheels. A little beauty worth while to see.

OPEN SUNDAY
SUTHERLAND & RILEY
1026 So. Olive. Phone 61294

1918 MAXWELL—

For Sale—Owner will sacrifice this late model car in good shape at low price.

AUTOMOBILE OWNERS' PROTECTIVE ASSN.
1019 S. Olive St.

FORD 1917 TOURING. DEMOUNT. RIMS, shocks, etc. Perfect condition. Guaranteed 3 months. Easy payments. Open Sunday.
MORAN & McMENAMY, 1424 S. Main.

1917 FORD ROADSTER, OVERHAULED AND guaranteed 3 months $75 down $25 per month. Open Sunday.
MORAN & McMENAMY, 1424 S. Main.

STUDEBAKER LIGHT DELIVERY, ALL GOOD tires, motor overhauled, mech. perfect, $125 cash. 1379 SO. MAIN.

1916 OAKLAND L-6 TOURING. —THOUGHLY renewed and guaranteed. New paint and tires. 1316 S. MAIN ST.

1916 MAXWELL TOURING; RECENTLY OVERhauled; two good new Goodyear non-skid tires; one extra tire mounted; good paint; $575. Call SOUTH 0631, between 9 and 12. 229 West 24th st.

1915 HUDSON 6-40—GOOD MECHANICAL CONdition, good paint and tires, pantasote top, plate-glass sides and rear, $700 cash, or terms $770. Ring owner before 10 monthly payments. Car at 624 S. SPRING ST. Phone 13622 or 2-4389.

FORD TOURING CAR, GOOD CONDITION, ONE man top, shock absorbers. Cash. No dealers. 2035 37TH AVE. Phone West 6412.

FOR SALE—BUICK 6-37, A-1 CONDITION. $900. 2705 WASHINGTON AVE.

1916 FORD TOURING, EXCEPTIONALLY FINE shape, a bargain today, cash or terms. 1508 S. MAIN.

PETERSON'S EL CENTRO STORE, 609 MAIN ST. Where there drop in and see our choice line of used cars. "With a Conscience."

FORD, STRIPPED SPEEDSTER, SHOCK ABSORBers, car mechanically right. Sacrifice, terms. Wil. 152. 1739 W. PICO.

AUTOMOBILES, ETC. Miscellaneous.

Automobiles for Sale.

NOTICE— —NOTICE

We have on hand at the present time an exceptionally fine stock of high grade USED CARS, that we are going to sell at prices that will surprise the most skeptical buyer.
Following are a few:

No. 1—Model 90 Overland open express delivery. Some buy at $500. Terms $170 down, balance $26 per month.

No. 2—Model 85 Overland touring, this is a beauty. Price $850. Terms $300 down, balance $46 per month.

No 3—1918 Chalmers 6 cylinder touring car. A bargain at $875. Terms $300 down, balance $48 per month.

No. 4—1917 Stearns-Knight "8" cylinder touring car. Think of it, $1250. Terms $425 down, balance $99 per month.

No. 5—1918 Chandler touring car. Don't overlook this buy. Price $1450. Terms $500 down, balance $80 per month.

No. 6—1919 Model 90 touring demonstrator, $1050. Terms $350 down, balance $12 per month.

"ALWAYS DEAL WITH A RELIABLE HOUSE"

WILLYS OVERLAND PACIFIC COMPANY.

Factory Branch
Used Car Department
11th and Hope Sts.

Phones Main 4831—60537.

FOR SALE—

1916 CHANDLER TOURINGS
CHANDLER CHUMMYS.

THEY ARE HERE AT LAST!

We wish to notify the public that we now have several of these much desired models. We advise quick action if you desire one. They will be refinished to suit your individual taste and put in perfect condition by our Chandler experts. Priced right, for cash or terms.

EARL V. ARMSTRONG, Inc.,

Distributors of New Cars,
BUT OWNERS OF A
HIGH CLASS USED CAR DEPARTMENT
AT

1127 S. OLIVE ST.

Phones 60895 or Main 3459.
Closed from Saturday noon to Monday morning.

1917 FORD TOURING, NEWLY PAINTED; NEW top; 6 new tires. $475.
1915 Ford touring, leather top, 4 good tires, newly painted. $345.
1917 Overland, model 75-B, 5 new tires, new pantasote top, newly painted. $625.
1916 Chevrolet Baby Grand, new pantasote top, 5 good tires. Original paint. $525.
1917 Ford touring, 4 new tires, good top, newly painted. $450.
Can be bought for cash or terms.
All these cars were overhauled in my shop and guaranteed for 90 days.
Open Till 8 P. M.
BEAUDRY BROTHERS,
453 N. Beaudry.

NEW CARS JUST RECEIVED.

You can get delivery of the
MOST BEAUTIFUL CAR OF THE YEAR.
The VICTORY model MOON automobile.

Five-passenger touring, wire wheels, sport model. Just look it over.
Phone for demonstration.
SOUTHERN CALIFORNIA MOTOR CO.,
1212 S. Olive st. Bdwy. 8885.

PREMIER FOURSOME

In wonderful condition. Refinished throughout. Wire wheels, front and rear bumpers. A high-class car at an exceptionally reasonable price.

USED CAR DEPT.
1234 So. Olive. Main 1400.

FOR SALE—

WINTON "22-A."

3-PASS. CLOVERLEAF ROADSTER.

Looks like new. Mechanical condition guaranteed. Price right.

THE WINTON COMPANY,
1225 S. Flower st.

LIGHT SIX 1917 ELGIN.

Touring. A real bargain in a fine economical car to operate. Will take $600 for this little gem of a car. See it today. Care of

F. C. GORHAM CO., 1206 S. Main. Pico 2178.

SEE US FIRST IF YOU DESIRE A REALLY FINE car; Our cars are not ordinary "used cars." Pick your choice from the finest stock in town.

BROWN & BUTLER,
"Home of Better Cars."
1625 Pico and Hill.
Open Sunday. Pico 832.

FOR SALE — 1918 DODGE TOURING, THIS Dodge is in perfect condition, has Clark-Turner De Luxe lightweight raised iron pistons in it, which are perfection, like a 6-cylinder car in power, flexibility and lack of vibration; 1246 S. LOS ANGELES ST.

FORD TOURING CAR, $325.
Looks and runs fine. Lots of extras. Easy terms. Liberty Bonds at full value.
MONEY BACK AUTO MARKET.
1543 S. Main. Open Sunday. Phone 24890.

1916 BUICK COUPE.

THIS CAR IS IN WONDERFUL CONDITION. NEW FISK TIRES IN REAR. U. S. CORD IN FRONT. INSPECTION OF FACT OVER "THE MOST CONSERVATIVE DEMANDS."
BDWY. 6290. 1000 W. PICO.

FOR SALE—ONE BEAUTIFUL SIX-PASS., 5-PASsenger roadster, wire wheels, two bumpers, everything up-to-date. Car in good condition every way. Must sacrifice. Apply WAYECREST APTS., 19 Wavecrest, Venice, Ast. 7.

1918 MODEL R HUP., ALL NEW RUBBER, plate glass in rear of top and as good as a new car mechanically; at a bargain. Cash or terms.

1022 S. MAIN ST.

STUDEBAKER SEDAN, 1918, 5-PASS., ORIGinal finish fine, good tires, runs perfectly, $850.
HAMILTON AUTO WORKS,
South 6260. 2506 South Park ave.

1918 PAIGE 5-PASSENGER. A LITTLE SIX, IN very good mechanical condition. Five good tires, will sell very cheap. See car, WALTER M. BROWN CO., Washington and Figueroa sts. Wdy. 2255.

1918 NASH SEDAN, ONE OF THOSE POULAR models that are so scarce, the price is $1750. This is way below market value. JOSEPH QUINLAN, 54385.

FOR SALE—1917 HAYNES 7 PASSENGER, splendid mechanical condition. Five cord tires, Westinghouse shock absorbers. A real car. Priced right. $1450.
AUTOMOBILE OWNERS' PROTECTIVE ASSN.
1019 S. Olive St.

FOR SALE—MY 7-PASSENGER, AUTOPERSON, Looks and runs like new. New cord tires. Perfect condition. A bargain at $1500, terms if desired. Address T, box 415, TIMES BRANCH OFFICE.

1917 PACKARD TWIN-SIX, MODEL 2-35. CAR has been run only 14,000 miles and is equipped for stage work. For particulars and demonstration see H. G. Wilson, Point Loma, Calif.

$400 CASH, TERMS OR BONDS—MITCHELL light "4" touring, 26 h. p. electric starter, lights, dash light, demountable rims, speedometer, good mechanical condition. Valves reground, etc. 740 E. 20TH ST.

FOR SALE—BUICK "6" 1917, LIGHT DELIVery, well built body, fine tires, A1 mechanically. Electric starter, reasonable, cash or terms. 959 S. BROADWAY.

1918 FORD TOURING. ELECTRIC STARTER, DEmountable rims, new oversize tires. This car must sell today. A strange terms if necessary. 1730 W. JEFFERSON PARK DRIVE. Phone 557858.

MARMON TOURING AND CHUMMY ROADSTER. 17 and 18 models, cord tires, mechanically perfect, finish, quick sale. Terms. Wil. 152. 1739 W. PICO.

FORD CARS—ALL GUARANTEED 3 MONTHS. $50 and $75 down, balance $25 per month. Open Sunday. MORAN & McMENAMY, 1424 S. Main.

HUDSON 35, 5-PASS. PANTASOTE TOP, PLATE glass, new battery, all good tires, mech. perfect, small payment down. 1329 SO. MAIN.

FOR SALE—CADILLAC 8, SEVEN PASSENGER 1919, cord tire equipment, many extras; no dealers. Inquire of owner, 40-33 S. MARENGO AVE., Pasadena, Cal. Phone Colo. 5380.

GOOD UP-TO-DATE CAR FOR CLEAR LOT, $1250. JOHN B. HEFLIN, 3125 Hollywood Blvd., 660606.

FORD SEDAN, ELECTRIC LIGHTS AND STARTer, good rubber, car in fine shape. See MR. CODY, Jean Hotel, 640 S. Flower.

1917 FORD, GOOD CONDITION, SHOCK AB sorbers, speedometer, good tires, $565, terms. 628 W. 30TH.

FOR SALE OR TRADE, McFARLAND, 7-PASS. car in perfect condition, a wonderful car at $1250, or will trade for roadster or light car. Call 577904 day-be, or 47009 night.

LOCOMOBILE OAKLAND 6, PERFECT ORDER, $750. Home Sunday, 1529 S. FLOWER. Bdwy. 6258.

1917 CADILLAC — MECHANICALLY PERFECT. New cord tires, refinished and an exceptional buy.

1022 S. MAIN ST.

PEERLESS TOURING CAR, ELECTRIC LIGHTS and starter, in best condition, $950; somebody's going to get a car cheap if they don't see this. 1500 W. 37TH PLACE.

FOR SALE BY 1917 FORD TOURING CAR 4 new nonskid tires, runs and looks like new. SOUTH 5719. 650 E. 20TH ST.

1915 CHALMERS TOURING CAR WILL GO TO highest bidder unless car that has had good care. Can be seen at 604 S. ALVARADO.

FORD SPEEDSTER, THE CLASSIEST THING IN town, see this. $150 down, bal. easy. 829 SANTEE ST. Main 1845.

AUTOMOBILES, ETC. Miscellaneous.

Automobiles for Sale.

MOTOR EXCHANGE STORES—
EXCEPTIONAL VALUES IN USED CARS.
BONDS ACCEPTED AT MARKET VALUE.

$1935	DETROITER	4-CYL.	TOUR.	1913
$295	STUDEBAKER

Los Angeles Sunday Times.

Classified Liners.

AUTOMOBILES, ETC. Miscellaneous.

Automobiles for Sale.

NOTICE!

GOOD CARS

Dealing in good used cars has grown the Leach Pittwell Company has only two years to build up a business getting one million dollars a year in cars. From one store to two stores; from two salesmen to eight salesmen. This is a result of honest dealing and satisfied cars. We have in stock at present Cadillacs, Hudsons, Dodges, Buicks as well as other standard cars carried in this city. You get what you are looking over their stock before buying.

LEACH PITTWELL COMPANY,

THREE STORES!

1018 S. Main Street

806 W. Pico Street

1085 S. Grand Avenue.

PRIVATE CAR—

STEARNS-KNIGHT 8.

LIMOUSINE,

RUN ONLY 18,500 MILES; STAYS GOOD AS NEW. FOR SALE AT LESS THAN HALF COST MUST HAVE NEW CAR. ADDRESS P.O. BOX 502, OR TELEPHONE 22182.

CADILLAC 8—18—7-PASSENGER.

Pride makes a number of people buy a car when they know that service and more satisfaction from it. Quality.

In appearance even your neighbor will stop to tell this car from a new one. In performance—well, there's a difference. DON LEE—1218 S. Main st.—Phone 10

OLDSMOBILE 6-CYL.

Touring, model 42, in perfect shape. A bargain at our special price of $750.

USED CAR DEPT.,

1234 So. Olive.

FOR SALE—STEARNS FOUR-PASSENGER ROADSTER, 1917 MODEL; OWNER MECHANICALLY NEWLY TIRED. GOOD TIRES. LOOKS LIKE NEW AND RUNS LIKE NEW. A VERY GOOD BUY.

LYNN C. BUXTON,

1160 S. FIGUEROA.

1918, 4-PASSENGER STUTZ, 6 CYLINDER, 2 wire wheels, 1-man top, good rubber, 2 spare tires, new first-class paint, completely overhauled and cylinders repaired; a wonderful car for speed and appearance; at LAKE SHORE GARAGE, Temple, Wil. 31488.

1918 LATE MODEL FORD TOURING for sale; mechanically conditioned; guarantee.

Cash or terms.

FAHY-ATTERBURY CO.,

Authorized Ford Agents,

1014 S. Grand ave.

I AM LEAVING FOR THE NORTH WEST and will sell my 1918 6-cylinder Overland, 4-passenger touring car in A-1 condition; will accept Liberty Bonds at par for payment; balance in 12 months. PICO.

LT. ST. STUDEBAKER.

Touring, 1918 series. Dental heavy 7-ply, plated guards and wire wheels, has all nearly new tires and is in A-1 condition, mechanically. Priced at $1,000. Call at 1242 S. Olive st. Phone 64068.

AN HONEST BARGAIN IN STUDEBAKER. 6-cylinder automobile, 7-passenger touring car, plate glass, newly painted, extra good tires. Mechanically right. You can see this car at 1242 S. Olive st. Phone 64068.

HERE IS BEAUTIFUL AND RELIABLE Chevrolet Baby Grand model touring, top, refinished beautiful dark green; is in splendid mechanical condition; is like new throughout. $525 cash. 1734 S. Main st.

FOR SALE—FIRST CLASS STUTZ touring car in perfect condition, finished in new top, good value. W. H. BYRNE, 610 Investment Bldg. Broadway 7735, or at residence, 2400 Orange grove ave.

FOR SALE—CLASSY FRANKLIN TOURING car, 6 cylinder, painted a beautiful maroon color; tires in excellent condition. Price $2000. Phone 507126.

CHEVROLET TOURING 490, ABSOLUTELY throughout, has original tires, good demountable rims, 6 shock absorbers, cut-out; all extra good tires; $650. 4274 MONETA AVE.

FOR SALE—$500 CASH, BY ORIGINAL owner, 1918 Dodge touring; original finish, like top, new battery; engine recently overhauled; at 2424 Angeles st., city; open Sunday, at 4444 Marathon st., Main 4444.

FOR SALE—STUDEBAKER 6-18 TOURING; absolutely A-1, 5 nearly new tires, in fine condition; will accept $1000 or best offer. Sunday a.m. 1627-B W. 51ST ST.

$675—DODGE BROTHERS TOURING CAR; gain for above price.

ALBERTSON MOTOR CO.

DODGE BROTHERS MOTOR CAR,

Eleventh and Hope.

1918 OVERLAND MODEL 90 TOURING car, finished in dark blue, with red stripe lines, definitions, Klaxon horn, 32 inch guaranteed Al condition; $1650. 2400 SCHOOL PLACE, Phone 24406.

1918 ELGIN TOURING, CORD TIRES, top, seat covers. Positively a low price for private hands. A big bargain. 1050 W. PICO.

FOR SALE—FORD TOURING CAR. LIKE new, 5 tires, lot of extras, perfect mechanical condition; $350. 1 block south of Vernon. Address 121 N. 9TH ST.

HUDSON SUPER-6 ROADSTER; NO TRADE or offer refused. Will consider Ford for part payment. Call at 1153 W. TEMPLE st. Sunday.

LOCOMOBILE——

"Consumption" sheet metal, "Westinghouse" sheet metal, "Buick" sheet metal, Royal cord tires. Car in fine shape. 1 Pasadena, Calif.

FOR SALE—OVERLAND COUNTRY CLUB, price new battery, top, tires, motor. Five wire wheels and tires. Phone 507126. A splendid touring car for $700.

FOR SALE—1918 DODGE TOURING CAR, 5 good tires, 1-man top, good rubber, 3 spare tires, electric starter and lights; will sell at once for cash; $1000. 1281 W. 23RD ST.

FOR SALE—CHALMERS SPORT CAR; 1918 model; 5 passenger; 6 cylinder; 1-man top; good tires; $1000. 1 SAN PABLO DRIVE.

FORD TOURING, 1918, LIKE NEW, 5 tires, 1-man top, good rubber, 2 spare tires, electric starter and lights, demountable wheels, shock absorbers, speedometer, etc. $625. 961 S. HILL ST.

FOR SALE—BARGAIN, 17 CHEVROLET touring car, new plate glass top, good rubber, practically new tires, motor and transmission in fine condition; $550 cash. 5575 tires, 203 WEST 18TH.

1917 7-PASSENGER TOURING CAR. EXCELLENT condition; contracts top, plate glass, 5 good tires, a bargain; $750 cash or terms; Monday after 2 p.m. 27444 JOHNSON ave.

1918 OVERLAND CHUMMY ROADSTER, SPECIAL top, plate glass and in splendid condition. Priced right. W. H. COOK, 1008 S. Olive, Bdwy. 1008.

BUICK LITTLE SIX, 1917 ROADSTER, PERFECT condition mechanically, good tires, special leather top, paint to match, cheap for cash, or terms. 944 FRANCISCO ST.

1915 PACKARD 6-88—WILL SELL WRD—7-passenger, original paint, cut down wheels, 5 cords and 1 fabric tire. Mechanically perfect. PHONE 697848.

FOR SALE—4 CYLINDER KISSEL ROADSTER, price $1500. Address M. P. BURNS, 413 South Main.

TWO METE ROADSTERS, BOTH GOOD MECHANICALLY; one $150, the other at $200. METE AGENCY, 118 W. PICO.

FOR SALE — LATE 1917 HUDSON SUPER 8, excellent condition, 2 extra tires, Call at RAMO GARAGE, 785 N. Broadway. Bdwy 7818.

1919 CHEVROLET 490 TOURING; MAKE AN OFFER; only 4425 S. VAN NESS.

FOR SALE—1913 WINTON, GOOD MECH. SHAPE, good paint, top, tires. Cheap for someone. Price $400. HUGHES, 1732 S. Bonnie Brae.

KING 8, MODEL 1915, JUST OVERHAULED, extra tire, splendid condition, price $750. See it today at LAKE SHORE GARAGE, 1629 W. Temple st. Phone 507126. Wilshire 5148.

KING 8, MODEL 1915, SPLENDID CONDITION, just overhauled, price $750. See it Monday at 1000 S. HOPE ST. Phone Main 6000.

1917 BUICK 6 TOURING, PLATE GLASS TOP, good tires. A1 mechanically. PRICE RIGHT. AMERICAN TRANSFER CO., 1216 S. Main. 13104.

1917 LOCOMOBILE TOURING, $700. PHONE WILSHIRE 2060, APT. 104, AFTER 6 P.M.

ROADSTER, STUDEBAKER SERIES 18, SPECIAL plate glass top, all new tires, $1000. H. GARFIELD, 1212 S. Olive. 61027.

MUST SELL MY DODGE ROADSTER; WILL accept a small down payment, in cash or Liberty Bonds; this car is in first-class shape and can be bought on terms. 926 W. PICO. Open Sunday.

FOR SALE—1919 FORD LIGHT DELIVERY, JUST as good as new, with a panel body; must be sold; reasonable. 1236 E. 20TH ST. 22982.

1919 NASH, 6-PASS. WIRE WHEELS, HAS been used only short while in private family, car good as new. C. J. McLAUGHLIN, 1022 Market st. 17148.

DODGE, $750. NEW NONSKID TIRES IN REAR. Top recovered recently. Said chains, fly curtains. A-1 shape. Must sell. 1314 W. 11TH STREET.

1917 HUPMOBILE TOURING, THOROUGHLY good in every way. Liberal terms if desired. AMERICAN USED CAR CO., 1234 S. Olive st. 12104.

1919 MAXWELL—REASON FOR SELLING, need money to buy home. Fine condition. Has had excellent care. Between 11 and 8 p.m. today. 1741 W. 36TH ST. Near Dunsmuir ave.

1916 T-PASS. MITCHELL; SPECIAL TOP, GOOD tires, good paint; excellent for family. $800. 118 W. PICO.

1919 JORDAN SPORT MARINE, IN EXCELLENT condition; must bargain. Phone OWNER. 20039.

CADILLAC 8 SPECIAL 5 PASS. BODY, LOOKS and runs like new, good tires, $550 down, bal. easy. 829 SANTEE ST. Main 1845.

1919 ESSEX TOURING CAR, IN FINE SHAPE. OWNER GOING EAST. ADDRESS MR. R. J. PERRY, BOX 18, SANTA BARBARA, Cal.

DODGE 17 TOUR, FINE TIRES, ORIGINAL FINISH AND CONDITION SPLENDID. SEE IT TODAY. 1000 W. PICO.

BUICK LITTLE 4 TOURING, LIKE NEW, ONE-man top, new paint, extra tire and rim, $375, easy terms 5084 WASHINGTON BLVD.

SUICK C-37 TOURING, NEW TOP, AND PAINT, good tires, A-1 mechanically, terms. 5084 WASHINGTON BLVD. Bdwy. 1906, mornings.

PACKARD LATEST MODEL 3-PASSENGER, TWIN six, run 5000 miles, owner returning East, bargain $4750 CALL 32908.

1917 BUICK LIGHT DELIVERY, CASH OR terms. 57254

FORD TOURING CAR, NEW RUBBER, $400. F. J. MALHAM, 1111 Tenaurad ave.

1918 BUICK TOURING; 5 GOOD TIRES. 1136 LILLIAN WAY and Santa Monica near Vine.

1918 FORD ROADSTER, $425. TERMS. 940 S. L. A. ST.

1916 BABY GRAND TOURING CHEVROLET; NEW top, all good tires; $550. 1139 S. OLIVE ST. Phone Pico 2247.

1918 MOORE 50. A SPLENDID LIGHT TOURING car, almost new. One of the biggest bargains in town. 118 W. PICO.

LATE MODEL FORD FOR SALE—

1035 S. GRAND

BUICK TOURING AND ROADSTER, SIX-CYLINder, 1917, both cars guaranteed mechanically. Will take 1749 W. PICO.

AUTOMOBILES, ETC. Miscellaneous.

Automobiles for Sale.

FOR SALE—

1916

OLDSMOBILE ROADSTER.

MODEL 43.

In really fine shape every way, good tires, one extra with carrier; looks and runs fine. A genuine bargain at $650. Terms arranged.

EARL V. ARMSTRONG, Inc.,

Distributors of New Cars.

BUY OWNERS OF A

HIGH CLASS USED CAR DEPARTMENT

AT

1127 S. OLIVE ST.

Phone 60895 or Main 8459.

Closed from Saturday noon to Monday morning.

FRANKLIN TOURING, 7-PASSENGER—

Perfect mechanical condition throughout, handsome car, electric starter, lights, Bosch magneto, Willard battery, good cord tires, touring trunk on carrier. Sell $1000 cash. No dealers. Owner's home phone 51729.

1917 CADILLAC 7-PASSENGER TOURING.

1918 Oldsmobile Little Six touring.

1917 Buick Little Six touring.

1917 Buick Six touring.

1918 Mercer 6-passenger touring.

All extra good. Priced to sell quick. After Sunday, at

VICTRIA GARAGE, 641 So. Hope.

FOR SALE—PRIVATE OWNER, O. W. STRONG, RESIDENCE 985 S. VERMONT AVE. 6-CYLINDER LITTLE SIX 7-PASSENGER TOURING CAR, IN FINE CONDITION ALL AROUND, WITH NEW NONSKID TIRES, NEW PLATE GLASS TOP, SIDE AND BACK. $750.

STUTZ RUNABOUT, 1917. A BEAUTY. NEW top and cushion covers, finish perfect, practically perfect, runs less than 1000 miles, absolutely perfect mechanically, will sell or trade for high class touring car. Will give or take difference in cash. Address W. 1917, TIMES OFFICE.

1917 RED TOURING, SEVEN PASSENGER, SIX cylinder, absolutely perfect condition; present owner bought the car new. Will sell at a bargain. Terms. Can be seen Sunday. 2619 S. MAIN.

FOR SALE — FORD TOURING CAR, IN PERfect mechanical condition, demountable rim; speedometer; storage battery; extra tire; one-man top. 1375 W. 25TH PLACE. Phone WEstmore 7102.

NEW STUTZ, 6 PASSENGER, FINE CONDITION 5000 miles; owner will sell for $1650. Call 104 Home Sunday until 1 p.m. PHONE 590151.

$725—DODGE BROTHERS ROADSTER; EXCEPtionally good buy for price asked.

ALBERTSON MOTOR CO.

DODGE BROTHERS MOTOR CARS,

Eleventh and Hope.

FOR SALE—LIBERTY, FIVE-PASSENGER, 1918 MODEL. ALL CORD TIRES. SPECIAL TOP. PERFECT CONDITION AND A BARGAIN.

LYNN C. BUXTON,

1160 S. FIGUEROA.

1917 PILOT 6, TOURING, GOOD CONDITION, looks like new; plate glass in top, good tires, has been used only short while in private family, bal. terms. ASTON MOTOR CAR CO., 1132 S. Figueroa st.

CHALMERS, $2500 car for $350. MECHANICALLY perfect, starter and Gray-Davis lighting system, nothing better for looks and high grade performance to be bought for the money. 181 WEST 51ST ST.

1918 PILOT "8" TOURING, EXCELLENT CONDITION, wire wheels, 5 good tires, plate glass top, runs perfect; special bargain, $750 cash, bal. terms. ASTON MOTOR CAR CO., 1132 S. Figueroa st.

PACKARD TWIN SIX, NEWLY PAINTED, COMpletely overhauled including special pistons and corresponding parts, new hand-made cord tires; car in perfect condition. Can be seen by appointment. WILSHIRE 2276.

FOR SALE—ROYAL MAIL CHEVROLET ROADster, 1918 model, in fine mechanical condition, newly painted, looks and runs like new; demonstration Sundays or evenings, 1144 57TH AVE., Fruitland.

BUICK LITTLE SIX TOURING, SPECIAL PLATE glass top, extra good rubber, original finish, mechanically perfect. Real bargain, $1075. 2261 SAN PEDRO ST.

1914 HUDSON TOURING, MECHANICALLY PERfect, good demountable rims, 6 shock absorbers, cut-out; all extra good tires; $650. 4274 MONETA AVE.

FOR SALE—$500 CASH, BY ORIGINAL owner, 1918 Dodge touring; original finish, like top, new battery; engine recently overhauled; at 2424 Angeles st., city; open Sunday, at 4444 Marathon st., Main 4444.

FOR SALE—STUDEBAKER 6-18 TOURING; absolutely A-1, 5 nearly new tires, in fine condition; will accept $1000 or best offer. Sunday a.m. 1627-B W. 51ST ST.

$675—DODGE BROTHERS TOURING CAR; gain for above price.

ALBERTSON MOTOR CO.

DODGE BROTHERS MOTOR CAR,

Eleventh and Hope.

1918 OVERLAND MODEL 90 TOURING car, finished in dark blue, with red stripe lines, definitions, Klaxon horn, 32 inch guaranteed Al condition; $1650. 2400 SCHOOL PLACE, Phone 24406.

1918 ELGIN TOURING, CORD TIRES, top, seat covers. Positively a low price for private hands. A big bargain. 1050 W. PICO.

FOR SALE—FORD TOURING CAR. LIKE new, 5 tires, lot of extras, perfect mechanical condition; $350. 1 block south of Vernon. Address 121 N. 9TH ST.

HUDSON SUPER-6 ROADSTER; NO TRADE or offer refused. Will consider Ford for part payment. Call at 1153 W. TEMPLE st. Sunday.

LOCOMOBILE——

"Consumption" sheet metal, "Westinghouse" sheet metal, "Buick" sheet metal, Royal cord tires. Car in fine shape. 1 Pasadena, Calif.

FOR SALE—OVERLAND COUNTRY CLUB, price new battery, top, tires, motor. Five wire wheels and tires. Phone 507126. A splendid touring car for $700.

FOR SALE—1918 DODGE TOURING CAR, 5 good tires, 1-man top, good rubber, 3 spare tires, electric starter and lights, demountable wheels, shock absorbers, speedometer, etc. $625. 961 S. HILL ST.

FOR SALE—BARGAIN, 17 CHEVROLET touring car, new plate glass top, good rubber, practically new tires, motor and transmission in fine condition; $550 cash. 5575 tires, 203 WEST 18TH.

1917 7-PASSENGER TOURING CAR. EXCELLENT condition; contracts top, plate glass, 5 good tires, a bargain; $750 cash or terms; Monday after 2 p.m. 27444 JOHNSON ave.

1918 OVERLAND CHUMMY ROADSTER, SPECIAL top, plate glass and in splendid condition. Priced right. W. H. COOK, 1008 S. Olive, Bdwy. 1008.

BUICK LITTLE SIX, 1917 ROADSTER, PERFECT condition mechanically, good tires, special leather top, paint to match, cheap for cash, or terms. 944 FRANCISCO ST.

1915 PACKARD 6-88—WILL SELL WRD—7-passenger, original paint, cut down wheels, 5 cords and 1 fabric tire. Mechanically perfect. PHONE 697848.

FOR SALE—4 CYLINDER KISSEL ROADSTER, price $1500. Address M. P. BURNS, 413 South Main.

TWO METE ROADSTERS, BOTH GOOD MECHANically; one $150, the other at $200. METE AGENCY, 118 W. PICO.

FOR SALE — LATE 1917 HUDSON SUPER 8, excellent condition, 2 extra tires, Call at RAMO GARAGE, 785 N. Broadway. Bdwy 7818.

1919 CHEVROLET 490 TOURING; MAKE AN OFFER; only 4425 S. VAN NESS.

FOR SALE—1913 WINTON, GOOD MECH. SHAPE, good paint, top, tires. Cheap for someone. Price $400. HUGHES, 1732 S. Bonnie Brae.

KING 8, MODEL 1915, JUST OVERHAULED, extra tire, splendid condition, price $750. See it today at LAKE SHORE GARAGE, 1629 W. Temple st. Phone 507126. Wilshire 5148.

KING 8, MODEL 1915, SPLENDID CONDITION, just overhauled, price $750. See it Monday at 1000 S. HOPE ST. Phone Main 6000.

1917 BUICK 6 TOURING, PLATE GLASS TOP, good tires, A1 mechanically. PRICE RIGHT. AMERICAN TRANSFER CO., 1216 S. Main. 13104.

1917 LOCOMOBILE TOURING, $700. PHONE WILSHIRE 2060, APT. 104, AFTER 6 P.M.

ROADSTER, STUDEBAKER SERIES 18, SPECIAL plate glass top, all new tires, $1000. H. GARFIELD, 1212 S. Olive. 61027.

MUST SELL MY DODGE ROADSTER; WILL accept a small down payment, in cash or Liberty Bonds; this car is in first-class shape and can be bought on terms. 926 W. PICO. Open Sunday.

FOR SALE—1919 FORD LIGHT DELIVERY, JUST as good as new, with a panel body; must be sold; reasonable. 1236 E. 20TH ST. 22982.

1919 NASH, 6-PASS. WIRE WHEELS, HAS been used only short while in private family, car good as new. C. J. McLAUGHLIN, 1022 Market st. 17148.

DODGE, $750. NEW NONSKID TIRES IN REAR. Top recovered recently. Said chains, fly curtains. A-1 shape. Must sell. 1314 W. 11TH STREET.

1917 HUPMOBILE TOURING, THOROUGHLY good in every way. Liberal terms if desired. AMERICAN USED CAR CO., 1234 S. Olive st. 12104.

1919 MAXWELL—REASON FOR SELLING, need money to buy home. Fine condition. Has had excellent care. Between 11 and 8 p.m. today. 1741 W. 36TH ST. Near Dunsmuir ave.

1916 T-PASS. MITCHELL; SPECIAL TOP, GOOD tires, good paint; excellent for family. $800. 118 W. PICO.

1919 JORDAN SPORT MARINE, IN EXCELLENT condition; must bargain. Phone OWNER. 20039.

CADILLAC 8 SPECIAL 5 PASS. BODY, LOOKS and runs like new, good tires, $550 down, bal. easy. 829 SANTEE ST. Main 1845.

1919 ESSEX TOURING CAR, IN FINE SHAPE. OWNER GOING EAST. ADDRESS MR. R. J. PERRY, BOX 18, SANTA BARBARA, Cal.

DODGE 17 TOUR, FINE TIRES, ORIGINAL FINISH AND CONDITION SPLENDID. SEE IT TODAY. 1000 W. PICO.

BUICK LITTLE 4 TOURING, LIKE NEW, ONE-man top, new paint, extra tire and rim, $375, easy terms 5084 WASHINGTON BLVD.

BUICK C-37 TOURING, NEW TOP, AND PAINT, good tires, A-1 mechanically, terms. 5084 WASHINGTON BLVD. Bdwy. 1906, mornings.

PACKARD LATEST MODEL 3-PASSENGER, TWIN six, run 5000 miles, owner returning East, bargain $4750 CALL 32908.

1917 BUICK LIGHT DELIVERY, CASH OR terms. 57254

FORD TOURING CAR, NEW RUBBER, $400. F. J. MALHAM, 1111 Tenaurad ave.

1918 BUICK TOURING; 5 GOOD TIRES. 1136 LILLIAN WAY and Santa Monica near Vine.

1918 FORD ROADSTER, $425. TERMS. 940 S. L. A. ST.

1916 BABY GRAND TOURING CHEVROLET; NEW top, all good tires; $550. 1139 S. OLIVE ST. Phone Pico 2247.

1918 MOORE 50. A SPLENDID LIGHT TOURING car, almost new. One of the biggest bargains in town. 118 W. PICO.

LATE MODEL FORD FOR SALE—

1035 S. GRAND

BUICK TOURING AND ROADSTER, SIX-CYLINder, 1917, both cars guaranteed mechanically. Will take 1749 W. PICO.

AUTOMOBILES ETC. Miscellaneous.

Automobiles for Sale.

FOR SALE—

1917 WILLYS "6"

TOURING CAR.

This car is in excellent condition throughout, has good top and tires. Mechanically it is one of the best running Willys we have had for a long time. Come in and see it. It won't last.

EARL V. ARMSTRONG, Inc.,

Distributors of New Cars.

BUY OWNERS OF A

HIGH CLASS USED CAR DEPARTMENT

AT

1127 S. OLIVE ST.

Phone 60895 or Main 8459.

Closed from Saturday noon to Monday morning.

1917— BUICK 4 TOURING —1917

Newly painted, overhauled and guaranteed. Excellent tires, fully equipped. Open Sunday. SUTHERLAND & RILEY, 1029 So. Olive. Phone 61294.

BUICK FOUR ROADSTER. USED BUT NOT abused, original paint, car will stand thorough investigation, four new tires, three good extras, eight tubes, bargain. I need money. If you want a good car cheap see this one. 1654 ECHO PARK AVE.

LEAVING FOR EAST, MUST SELL MY WILLYS 6, with Continental motor, 1918 model, cost new $1858. Fine mechanical condition, good tires, paint and upholstery like new. Special plate glass top. Sacrifice for $1100. Phone Sunday only. MAIN 6383.

FORD ROADSTER.

1917. Extra good tires.

LEE VERNON AUTO CO.,

DODGE BROTHERS MOTOR CARS.

Fifteenth and Hope

FOR SALE—BUICK FIVE-PASSENGER TOURING, 1918 MODEL, IN FINE MECHANICAL CONDITION. A BARGAIN.

LYNN C. BUXTON.

1160 S. FIGUEROA.

1918 MITCHELL LIGHT 6 IN VERY NICE CONdition, ready to go anywhere. Cheap for cash. 1916 W. 37TH ST.

Phone Bdwy 5410.

HAVE JEFFERY SEDAN, HAS FULL ELECTRIC equipment, this car is in A1 mechanical shape, will sell for cash or trade for diamond, 2-bit, or over. 1218 S. FLOWER.

I WILL GIVE YOU

a good motorcycle for your equity or as part on your automobile and pay you cash difference.

J. MAYER, 1218 S. Main.

ELEGANT 7-PASSENGER TOURING CAR, RECently overhauled and refinished. Owner leaving for Europe. Sacrifice for cash. PHONE 59478.

FOR SALE—1917 MAXWELL TOURING CAR, original paint, new tires. For quick sale $400. See at 1221 S. Hope Works, 707 W. 3rd St., or A. G. WESTHALL, 518 Black Bldg. 10707.

FOR SALE—LATE 1918 BUICK LIGHT SIX, SPECial plate-glass top, five white wire wheels, first class condition, $1500. Call Sunday a.m., 1506 W. 37TH ST.

CADILLAC TOURING 1919, RUN ONLY 4000 miles, many extras; no dealers. Apply to owner, 48 S. MARENGO AVE., Pasadena. Phone Colo. 4240.

1916 CHEVROLET TOURING 490, IN GOOD shape, original finish; will demonstrate up and hill; carburetor. Special today $440. 4274 MONETA AVE.

OLDSMOBILE 8 TOURING CAR, NEW PAINT and in fine condition. $1 a bargain.

W. LEAVITT & CO.,

1155 S. Figueroa st.

1918 CHEVROLET TOURING 490, IN EXCELlent shape throughout, original finish, just like new, motor absolutely perfect; will demonstrate anywhere. $845 today. 4274 MONETA AVE.

1916 FORD SPEEDSTER, REAL SPEEDY, PAINTed and refinished; motor in splendid condition; will go 60 miles an hour; today $385. 4274 MONETA AVE.

1917 FORD TOURING CAR, GOOD CONDITION throughout, original paint, bright, extras; good tires; positively must be sold today. 944 FRANCISCO ST.

MUST SELL MY 1920 BABY GRAND CHEVROlet; this car has gone 2500 miles, and is in perfect condition, as good as new. Will take one as low car on easy terms; call at 2058 W. PICO.

MUST SELL MY 1918 EMPIRE 7-PASS. TOURING car, guaranteed to be in absolutely A-1 mechanical condition; original paint, good tires and upholstery; will sell for cash or trade for Liberty Bonds, diamonds or a smaller car as first payment, balance 12 months. 208 W. PICO.

CHEVROLET 6 TOURING; JUST RE-PAINTED; good condition. New rubber. Will sell for cash or terms to responsible party. See car at 832 W. 41ST ST., Sunday or at 1 p.m.

NOTICE TO HUNTERS. WE HAVE A LEXINGTON CAR WITH ADJUSTMENT FOR BED AND IN FINE CONDITION, AT AN UNHEARD-OF PRICE. $350. HOWARD AUTO CO., 1823 S. FLOWER.

FOR SALE—1917 MAXWELL TOURING CAR. Good paint and rubber, plate glass top. Mechanically perfect. This is right. Must be sold. CALL WILSHIRE 4570.

1915 OLDS "43" TOURING—EVERYTHING IN fine shape; sacrifice; no dealers. Arrange terms. 1916 W. 52ND ST.

NOTICE

FOR SALE—1915 JACKSON ROADSTER. THIS car is in excellent condition, has cord tires with 3 extras and rims, also tire covers. Wind shield, speedometer, motometer, all lights. Will take terms or will take in light car. PRATT, 304 S. Los Angeles st.

1920 HUDSON SPEEDSTER. LEACH DE LUXE top, paint used; some buy. See BRAMER, Hudson, 1600, 1604 S. Figueroa.

GARAGE LUMBER, CHEAP. LOW PRICES ON materials only, or will build complete. See samples. WOODHEAD LUMBER CO., 5800 S. Main. Phone South 93.

FORD CHUMMY ROADSTER. ONE OF THE prettiest cars in this city; is in A1 mechanical condition; will take diamonds, cash or sell on terms. 1915 S. FLOWER ST.

LOOK OVER OUR BIG STOCK OF USED CARS before buying; all sizes and makes; oldest established used motor car dealers on the Pacific Coast. W. F. PIPHER & CO. (Inc.), 955 S. Main.

SCRIPPS-BOOTH, 4-PASSENGER MODEL "17, first-class condition, must sell today. Call Sunday, 1106 W. 8TH ST. Bdwy. 3102. No dealers.

CHUMMY ROADSTERS—18 SAXON, 17 Liberty, both just like new in every way, extraordinarily low. It will pay you to look these over.

Call 961 S. OLIVE ST.

FOR SALE — FORD TOURING CAR, IN PERfect mechanical condition, demountable rim; speedometer; storage battery; extra tire; one-man top. 1375 W. 25TH PLACE. Phone WEstmore 7102.

NEW STUTZ, 6 PASSENGER, FINE CONDITION 5000 miles; owner will sell for $1650. Call 104 Home Sunday until 1 p.m. PHONE 590151.

$725—DODGE BROTHERS ROADSTER; EXCEPtionally good buy for price asked.

ALBERTSON MOTOR CO.

DODGE BROTHERS MOTOR CARS,

Eleventh and Hope.

FOR SALE—LIBERTY, FIVE-PASSENGER, 1918 MODEL. ALL CORD TIRES. SPECIAL TOP. PERFECT CONDITION AND A BARGAIN.

LYNN C. BUXTON,

1160 S. FIGUEROA.

1917 PILOT 6, TOURING, GOOD CONDITION, looks like new; plate glass in top, good tires, has been used only short while in private family, bal. terms. ASTON MOTOR CAR CO., 1132 S. Figueroa st.

CHALMERS, $2500 car for $350. MECHANICALLY perfect, starter and Gray-Davis lighting system, nothing better for looks and high grade performance to be bought for the money. 181 WEST 51ST ST.

1918 PILOT "8" TOURING, EXCELLENT CONdition, wire wheels, 5 good tires, plate glass top, runs perfect; special bargain, $750 cash, bal. terms. ASTON MOTOR CAR CO., 1132 S. Figueroa st.

PACKARD TWIN SIX, NEWLY PAINTED, COMpletely overhauled including special pistons and corresponding parts, new hand-made cord tires; car in perfect condition. Can be seen by appointment. WILSHIRE 2276.

FOR SALE—ROYAL MAIL CHEVROLET ROADster, 1918 model, in fine mechanical condition, newly painted, looks and runs like new; demonstration Sundays or evenings, 1144 57TH AVE., Fruitland.

BUICK LITTLE SIX TOURING, SPECIAL PLATE glass top, extra good rubber, original finish, mechanically perfect. Real bargain, $1075. 2261 SAN PEDRO ST.

1914 HUDSON TOURING, MECHANICALLY PERfect, good demountable rims, 6 shock absorbers, cut-out; all extra good tires; $650. 4274 MONETA AVE.

FOR SALE—$500 CASH, BY ORIGINAL owner, 1918 Dodge touring; original finish, like top, new battery; engine recently overhauled; at 2424 Angeles st., city; open Sunday, at 4444 Marathon st., Main 4444.

FOR SALE—STUDEBAKER 6-18 TOURING; absolutely A-1, 5 nearly new tires, in fine condition; will accept $1000 or best offer. Sunday a.m. 1627-B W. 51ST ST.

$675—DODGE BROTHERS TOURING CAR; gain for above price.

ALBERTSON MOTOR CO.

DODGE BROTHERS MOTOR CARS,

Eleventh and Hope.

1918 OVERLAND MODEL 90 TOURING car, finished in dark blue, with red stripe lines, definitions, Klaxon horn, 32 inch guaranteed Al condition; $1650. 2400 SCHOOL PLACE, Phone 24406.

1918 ELGIN TOURING, CORD TIRES, top, seat covers. Positively a low price for private hands. A big bargain. 1050 W. PICO.

FOR SALE—FORD TOURING CAR. LIKE new, 5 tires, lot of extras, perfect mechanical condition; $350. 1 block south of Vernon. Address 121 N. 9TH ST.

HUDSON SUPER-6 ROADSTER; NO TRADE or offer refused. Will consider Ford for part payment. Call at 1153 W. TEMPLE st. Sunday.

LOCOMOBILE——

"Consumption" sheet metal, "Westinghouse" sheet metal, "Buick" sheet metal, Royal cord tires. Car in fine shape. 1 Pasadena, Calif.

FOR SALE—OVERLAND COUNTRY CLUB, price new battery, top, tires, motor. Five wire wheels and tires. Phone 507126. A splendid touring car for $700.

FOR SALE—1918 DODGE TOURING CAR, 5 good tires, 1-man top, good rubber, 3 spare tires, electric starter and lights, demountable wheels, shock absorbers, speedometer, etc. $625. 961 S. HILL ST.

FOR SALE—BARGAIN, 17 CHEVROLET touring car, new plate glass top, good rubber, practically new tires, motor and transmission in fine condition; $550 cash. 5575 tires, 203 WEST 18TH.

1917 7-PASSENGER TOURING CAR. EXCELLENT condition; contracts top, plate glass, 5 good tires, a bargain; $750 cash or terms; Monday after 2 p.m. 27444 JOHNSON ave.

1918 OVERLAND CHUMMY ROADSTER, SPECIAL top, plate glass and in splendid condition. Priced right. W. H. COOK, 1008 S. Olive, Bdwy. 1008.

BUICK LITTLE 4 TOURING, LIKE NEW, ONE-man top, new paint, extra tire and rim, $375, easy terms 5084 WASHINGTON BLVD.

BUICK C-37 TOURING, NEW TOP, AND PAINT, good tires, A-1 mechanically, terms. 5084 WASHINGTON BLVD. Bdwy. 1906, mornings.

PACKARD LATEST MODEL 3-PASSENGER, TWIN six, run 5000 miles, owner returning East, bargain $4750 CALL 32908.

1917 BUICK LIGHT DELIVERY, CASH OR terms. 57254

FORD TOURING CAR, NEW RUBBER, $400. F. J. MALHAM, 1111 Tenaurad ave.

1918 BUICK TOURING; 5 GOOD TIRES. 1136 LILLIAN WAY and Santa Monica near Vine.

1918 FORD ROADSTER, $425. TERMS. 940 S. L. A. ST.

1916 BABY GRAND TOURING CHEVROLET; NEW top, all good tires; $550. 1139 S. OLIVE ST. Phone Pico 2247.

1918 MOORE 50. A SPLENDID LIGHT TOURING car, almost new. One of the biggest bargains in town. 118 W. PICO.

LATE MODEL FORD FOR SALE—

1035 S. GRAND

BUICK TOURING AND ROADSTER, SIX-CYLINder, 1917, both cars guaranteed mechanically. Will take 1749 W. PICO.

AUTOMOBILES, ETC. Miscellaneous.

Automobiles for Sale.

HOW DO THEY DO IT—

1917 APPERSON 8 CHUMMT.... $1650
1915 CAD. 8 TOURING..... $1150
1916 HUDSON TOURING..... $850
1916 MAXWELL TOURING..... $625

MECHANICALLY PERFECT
AND TERMS TOO.
OPEN SUNDAY.

SCOFIELD GARAGE CO.,

1336 S. MAIN ST.

1917— BUICK 4 TOURING —1917

Newly painted, overhauled and guaranteed. Excellent tires, fully equipped. Open Sunday. SUTHERLAND & RILEY, 1029 So. Olive. Phone 61294.

BUICK FOUR ROADSTER. USED BUT NOT abused, original paint, car will stand thorough investigation, four new tires, three good extras, eight tubes, bargain. I need money. If you want a good car cheap see this one. 1654 ECHO PARK AVE.

LEAVING FOR EAST, MUST SELL MY WILLYS 6, with Continental motor, 1918 model, cost new $1858. Fine mechanical condition, good tires, paint and upholstery like new. Special plate glass top. Sacrifice for $1100. Phone Sunday only. MAIN 6383.

FORD ROADSTER.

1917. Extra good tires.

LEE VERNON AUTO CO.,

DODGE BROTHERS MOTOR CARS.

Fifteenth and Hope

FOR SALE—BUICK FIVE-PASSENGER TOURING, 1918 MODEL, IN FINE MECHANICAL CONDITION. A BARGAIN.

LYNN C. BUXTON.

1160 S. FIGUEROA.

1918 MITCHELL LIGHT 6 IN VERY NICE CONdition, ready to go anywhere. Cheap for cash. 1916 W. 37TH ST.

Phone Bdwy 5410.

HAVE JEFFERY SEDAN, HAS FULL ELECTRIC equipment, this car is in A1 mechanical shape, will sell for cash or trade for diamond, 2-bit, or over. 1218 S. FLOWER.

I WILL GIVE YOU

a good motorcycle for your equity or as part on your automobile and pay you cash difference.

J. MAYER, 1218 S. Main.

ELEGANT 7-PASSENGER TOURING CAR, RECently overhauled and refinished. Owner leaving for Europe. Sacrifice for cash. PHONE 59478.

FOR SALE—1917 MAXWELL TOURING CAR, original paint, new tires. For quick sale $400. See at 1221 S. Hope Works, 707 W. 3rd St., or A. G. WESTHALL, 518 Black Bldg. 10707.

FOR SALE—LATE 1918 BUICK LIGHT SIX, SPECial plate-glass top, five white wire wheels, first class condition, $1500. Call Sunday a.m., 1506 W. 37TH

Classified Liners.

AUTOMOBILES, ETC.
Miscellaneous.
Automobiles Wanted.

WANTED— —WANTED

LATE MODEL

STUDEBAKERS.

We will pay CASH for 19 Series Studebaker cars.

MAXWELL & HOFFMAN, INC.,

STUDEBAKER DISTRIBUTORS.

1047 S. Grand ave.

60439. Main 3040.

A-1 A-1

MR. SELLER

DON'T SACRIFICE.

YOU SHOULD HAVE A REASONABLE CASH PRICE FOR YOUR CAR, AND WE INTEND TO SEE THAT YOU GET IT. WE WILL BUY YOUR CAR FOR CASH, OR WILL LIST IT FOR YOU.

AUTOMOBILE BROKERAGE CO.,

491 CITIZENS NATIONAL BANK BLDG.

TELEPHONE 65129.

GET THIS!

BLODGETT finances dealers to purchase autos; ADVANCES full market value to OWNERS desiring to use their cars; no chattel mortgages; no publicity. 327 CON. REALTY BLDG., 6th and Hill. 60692.

AUTOMOBILE WANTED IN EXCHANGE FOR two large city lots. Sunnyside Addition to L. A. Owner wants north on Independence ave., and 6th and 7th. Lots east of Normandie ave. 126 N. GREENLEAF, WHITTIER.

WANTED—BUICKS, DODGES, OAKLANDS, CHEVROLETS, Overlands, Maxwells, Saxons, Chalmers, Fords, Oldsmobiles, Hups, Hudsons, Cadillacs, Velies, Studebakers. No allowed cars. Spot cash. PETERSON'S, 1224 S. Main st.

WANTED—IT OR LATER TOURING OVERLAND, Dodge, Oldsmobile, Chalmers, Hudson; state lowest; will buy, or will trade upright piano and pay some higher. Address T, box 557, TIMES BRANCH OFFICE.

I WANT A STUDEBAKER, OAKLAND, REO, Oldsmobile or Chandler 5 passenger or sedan. Will pay all cash if necessary but prefer trading in $1500 1st class for $750 and cash. V. H. PECK. Sunday, 74649. Office 11310.

WANTED—TO BUY AUTO—

I will buy for my personal use a high-class roomy used roadster. If description and price suits me will call on you immediately. Address V, box 880, TIMES BRANCH OFFICE.

WANTED—PRIVATE PARTY WILL EXCHANGE beautiful ladies' one-carat diamond ring for good Ford touring car. Call or phone 247. 215 LOUVRE APTS.

WHY SELL YOUR FORD OR TRADE IT FOR A new car when an Amesbill Body will make it into a Real Automobile that doesn't even look like a Ford. See them at 1096 S. GRAND AVE.

WANTED—TO RENT WITH PRIVILEGE OF buying by responsible party, a good serviceable dump body truck, capacity 2 to 3 tons. BOX 262 CULVER CITY.

$25. $25. $25.

WE PAY $25 MORE FOR YOUR USED CAR THAN ANY OTHER DEALER.

RDWY. 8200. 1000 W. PICO.

IF YOU WANT TO SELL YOUR CAR SEE ME, as I have cash customers waiting for all makes of automobiles, and yours may be the one, so see me quick sale of your car. 2064-10 W. PICO. Open Sunday.

IF YOU WANT TO SELL YOUR CAR SEE ME. As I have cash customers waiting for all makes of automobiles, and yours may be the one, so see me for quick sale of your car. 2064-10 W. PICO. Open Sunday.

WANTED—EXCHANGE $2500 EQUITY, WELL improved 80 acre Missouri farm for any good late model automobile. WHEELER, 1526 N. Mariposa ave.

WANTED—BY PRIVATE PARTY, SEVEN PASsenger, high class touring car. Have cash for premium if desired. Address T, box 574, TIMES BRANCH OFFICE.

WANTED—FORD, ABOUND $300 CASH. MUST have good tires and fine mechanically. Not antithetical about paint. Full particulars. Am in hurry. Address W, box 61, TIMES OFFICE.

WANTED—FORD, 1917 OR LATER, FOR CASH. Address V. M. HODGIN, 211 N. Greenleaf st., Whittier Cal. Phone 2124.

FOR SALE—OR EXCHANGE—LOT IN WILmington, near Harbor Blvd. and Anaheim st., $1400 cash, or late Buick, Hupmobile or Dodge. Phone 57062. MR. P. WHOOK.

COMPLETE COURSE BOOK ILLUSTRATING AND explaining I.C.S. (value $175); as first payment on part of Ford. Address W, box 62, TIMES OFFICE.

$700 CASH FOR LATE MODEL CHEVROLET touring. No dealers. Call So. 1121 or 1440 E. 41st st.

SUBURBAN CORNER ACRE TO EXCHANGE FOR Dodge or Ford. Address M, box 222, TIMES OFFICE.

WANT TO BUY CADILLAC 8, HUDSON, HUPMOBile Buick or Dodge. Will lay spot cash for car in good condition. JOHN PALE, 908 S. Olive st.

WANTED—USED DODGE, BUICK OR HUP FROM private owner. Give description and price. Address T, box 829, TIMES BRANCH OFFICE.

1917-1918-1919 BUICK OR HUP, SEC-ond-hand in first-class condition. No dealers. Make appointment. TEL. 60093.

WANTED—USED CARS—

ALL MAKES, BUT LATE MODELS

W. P. PIPHER & CO., 955 S. MAIN.

I WILL PAY $225 CASH FOR USED AUTO HAVing seats for two people. Address N, box 564, TIMES OFFICE.

WANTED—FOR CASH, BUICK, 6-51, HUDSON, Chandler, Cadillac 8, Dodge, Reo, etc. Phone 64338. W. H. COOK, 1006-8 S. Olive.

WILL PAY CASH FOR '16 OR '17 FORD IN good condition. 309 E. PICO ST., Apt. 24. No dealers.

WANTED—1917 OR 1918 FORD RUNABOUT. Must be A-1 condition. Spot cash. No dealers. MARTIN, 15 S. Raymond, Pasadena.

WANTED—EXCHANGE—OFFER BONA fide equity in bungalow for any late model five-passenger car. Call 13461, APT. 1.

WANTED—FORD CHASSIS; WILL PAY $120 cash for late model. Address V, box 454 TIMES BRANCH OFFICE.

AUTOMOBILES

FOR SALE OR TRADE—BEST CAMPING OUTfit on the road, like new. Auto bed cost $65, fits in case on running board; two auto trunks. What have you? 1319 E. 42ND ST. South 8113-W.

FOR SALE—$20 AUTO TURN-TABLE SUITABLE for lanced machines. Never used. Cost at present $100. Moving away. Apply 524 N. ARMORE. Holly. 815.

SEDAN TOP, WILL FIT OVERLAND 83, GOOD condition, $3. Overland touring or sedan top. Inquire 2250 N. BROADWAY.

WANTED—6-VOLT LIGHTING BATTERY. 348 W. 48TH ST. Ver. 2906.

FOR SALE—NEW SET CHANDLER SEAT COVERS, 1916 model. $17.50. 846 S. MAIN ST.

BUY AUTO SUPPLIES, HEAD LIGHT LENS, LOW prices, VANDERPOOL, 634 S. Main.

FOR SALE—

THE

MILLION PARTS PLACE

SELL

YOUR OLD AUTO TO US.

WE BUY THEM.

WRECKED OR RUNNING,

AND SELL THE

PARTS.

DO YOU NEED PARTS?

SEE US

WE HAVE THOUSANDS OF

PARTS.

NEW AND USED AND

CAN FILL YOUR ORDER

IF IT CAN BE FILLED.

AUTO SUPPLY & WRECKING PLACE,

1131 S. LOS ANGELES ST.

PARTS AUTOMOBILE PARTS

USED NEW

AUTOMOBILE OWNERS AND GARAGE MEN.

TAKE NOTICE.

YOU HAVE AN OLD CAR, BUT IT GIVES YOU GOOD SERVICE. IT MAY HAVE RUN NINETY THOUSAND MILES AND STILL ABLE TO EXCEED THE SPEED LIMIT WHEN NO MOTOR COP'S IN SIGHT. POSSIBLY YOU NEED A PART TO KEEP IT RUNNING AND NEW PARTS ARE TOO HIGH IN PRICE, THEN IT BECOMES OUR BUSINESS

To sell you good used parts at a reasonable price. We are PARTS SPECIALISTS, our whole attention is given to supplying parts and you may be sure that WE HAVE IT, CAN GET IT OR IT CAN'T BE GOT.

Any time parts are not entirely satisfactory you can return them and get your money back if returned in ten days.

PARTS FOR ORPHAN CARS.

PARTS FOR ENGINES.

PARTS FOR TRANSMISSIONS.

PARTS FOR REAR ENDS.

Wheels, rims, magnetos, carburetors, cushions, lamps, tanks, springs, bolts, nuts, etc.

SPECIALS.

NEW ONE-TON FORD TRUCK ATTACHMENTS.

MILLER CARBURETORS, NEW, $15.

ACCESSORIES AT BARGAIN PRICES.

EVERY ARTICLE GUARANTEED.

AUTO SALVAGE & SUPPLY CO.,

1233 S. Main st., near Pico st.,

LOS ANGELES.

501 Golden Gate ave. 729 Eye st.,
San Francisco. Fresno.

AUTOMOBILE COMPANY,

1062 So. Main st. Phone 62905.

When looking for parts for your automobile write, wire or phone us and we will immediately supply your wants.

Some of the cars we have recently wrecked:

1914-15 Maxwell 20; 1914 Paige, 1912-14; Cadillacs, 1914 Buick, models 29, 30, 31 and 37; 1914 Cartercar; 1914 Grand 4; 1914 Metz; Overland, models 80, 85, 86, 88, 84 and 85; Buicks, 29, 30 and 31; 1912 Apperson; 1910-11 Chalmers 30 and 36; Studebakers, all models up to 1916; have some parts for 1917 and '18; Hupmobiles, 1912 and 13; 1914 Michigan 33 and 40, and many others.

TRUCKS—¾-ton Menominee; light delivery Vim; 1-ton Grabam; 1½-ton Mack; 2-ton Maryland, 2½-ton Kleiber, worm drive, Timken axles.

TRAILERS—2½ and 4-ton, from $150 to $250. Several 1-ton Grahams, 1½-ton and 1 1-4-in., $200; some slightly used at $175.

Our stock of parts is unlimited, so it makes no difference how old or how new.

WE HAVE IT—CAN GET IT—OR IT CAN'T BE HAD.

Open Sunday until 12 o'clock.

LOUIS FRIEDLAND, Prop. U.

BATTERIES—

WE REBUILD AND REPAIR ALL MAKES OF batteries. SECURE OUR PRICE ON BATTERIES AND REPAIRS, FOR WE CAN SAVE YOU MONEY. ALL WORK GUARANTEED.

STARTERS, GENERATORS AND MAGNETOS REPAIRED.

THE BATTERY HOSPITAL,

Phone 62215. Open evenings. 913 S. Main.

OVERLAND! OVERLAND! OVERLAND!

PARTS! PARTS! PARTS!

WE HAVE JUST DISMEMBERED FOUR OF THEM.

CUT RATE AUTO PARTS CO.,

1621 S. MAIN ST.

29071.

ACME AUTO WRECKING CO. PHONE 12674. 1125-1135 S. MAIN. TIRES.

We carry everything that your automobile requires, from a little screw to the car itself. Engines parts, tires, tools, accessories, magnetos, generators, radiators, carburetors, etc.

We have a fine line of cars and trucks for sale. Come and see them.

Will celebrate 12th anniv. Sept. 21st.

BATTERIES. BATTERIES.

Do not buy a new battery until you have investigated John T. Dye's Service Battery contract. We will save you money. Drop in, let's talk it over.

JOHN T. DYE,

324 W. Pico.

Main 908. 25875.

GUARANTEED RESULT STORAGE BATTERIES, to 1-3 price of new. Allowance on old batteries. OLIVE ST. ELECTRICAL CO., 910 S. Olive. 11418.

PARTS FOR MOST ANY CAR, ALSO BODIES, fenders, wheels, etc.

HAMILTON AUTO WORKS,

Phone South Gate 1. 2500 South Park ave.

FOR SALE OR TRADE—BEST CAMPING OUTfit on the road, like new. Auto bed cost $65, fits in case on running board; two auto trunks. What have you? 1319 E. 42ND ST. South 8113-W.

FOR SALE—NEW 37X5 S. S. GOODRICH CORD safety tread and two tubes, $400 for all. 1221 S. KINGSLEY DRIVE. 78272.

35X5 GOODYEAR WEATHERTREAD CORD CASings, tube, rim and tire cover for 1920 Cadillac. Very cheap. 926 S. FLOWER.

TIRES, BATTERIES, EASY PAYMENTS, CREDIT TIRE CO., 220 W. Ninth st.

FOR SALE—A BARGAIN; TIRE AND RIM, 33x4¼, call 57466 S. VERMONT. Oven Sunday.

4 34x4½ GOODYEAR NONSKID TIRES. BUS very little. $90. 1440 E. 15th st.

500 TIRES, CHEAP. OFF WRECKED CARS. SAVE 100 per cent. AUTO WRECKERS. 1450 Central.

Automobile Repairing, Painting, Tops.

WE ABSOLUTELY KNOW YOUR CAR

FROM RADIATOR TO TAIL LIGHT.

LET US FIGURE ON YOUR WORK.

CYLINDER GRINDING, REBABBITING, IGNITION WORK, UP-TO-DATE EQUIPMENT.

221 S. SIXTH ST. 64842.

I HAVE NO OVERHEAD EXPENSE AND CAN DO your Ford repairing cheaper and better.

CHARLES VALTIER (GROVE) E 22.

THREE TRANSMISSION BANDS $2.50.

ADAMS REPAIR SHOP, 1412 Bond, between Pico and Richeyn, near Georgia.

L. A. EXPERT AUTO REPAIR CO., EXPERT ELECTRICAL AND REPAIR WORK ON ALL CARS. RATES TO DEALERS. 1230 CENTRAL AVE. PHONE MAIN 77.

FOR FIRST-CLASS PAINT JOB ON YOUR AUTO see TRIANGLE AUTO PAINT AND TOP SHOP. A trial will convince you. 1419 W. Washington st. 20th st. No. 60033. Residence Holly 2684.

AUTO MECHANIC WANTS CARS TO REPAIR AT your garage. Reliable 526.

Auto Beds, Radios, Equipment.

FORD SPEEDSTER BODIES AND ROADSTERS, $145, including windshields, top material, upholstering and windshield. Vernon Auto Body Works. 4509 CENTRAL AVE.

FOR SALE—CLOSED DELIVERY BODY, JUST the thing for bakery or delivery. Will trade for chickens or rabbits. WILSON, 647 South Bichel.

FAIRLY GOOD ROADSTER BODY AND WINDshield. See it and make an offer. PHONE RUSSELL, Main 2923.

WANTED—FORD TOURING BODY, 1918 MODEL. Call WILSHIRE 091.

WANTED—AUTOMOBILE BODY AND TOP. OLD. Cheap. BOYLE 2431 Monday.

AUTO SEAT BACKS CUT FOR SLEEPING. METAL MECHANICS, 1515 S. Main. Phone 1395.

Automobiles for Hire.

WE RENT WITHOUT DRIVERS.

Hudson super-six, 7-passenger cars, by the hour, day, week or month.

BRISTOL TAXI CO., 12415.

Main 6078.

FOR HIRE—

by the week or month.

High-class Simplex limousine,

With or without drivers to

weddings, parties, parties.

BRISTOL TAXI COMPANY.

MAIN 6078. 12415.

NEW FORDS— NEW FORDS.

50c PER HOUR UP.

SPEEDSTERS, ROADSTERS AND TOURING.

221 E. SIXTH ST. 64842.

50c HOUR—DRIVE YOURSELF—50c HOUR

NEW 1919 MODEL FORDS

WHY PAY EXPENSES OF KEEPING A CAR WHEN YOU CAN RENT CHEAPER?

L. A. FORD RENTAL,

712½ W. 23D. 5 MIN. FROM BDWY. 16096.

CARS TO RENT WITHOUT DRIVER.

Twin 6 Packard, Cadillac 8, Studebaker 6, Marmon, Buick, Dodge, Ford and other cars; rent to responsible parties by the hour, day or week. STILLWELL CAR & SUPPLY CO., 944 S. Grand. Phone 60297; Broadway 297.

FORDS—RENTED— WITHOUT DRIVERS.

New cars by hour, day, week or month.

"Use Ford if you want a Ford."

CITY GARAGE, 1919 Pico. Phone 64917.

CARS RENTED— WITHOUT DRIVERS.

A line of brand new Buicks, Dodges and Scripps-Booths, by hour, day, week or month.

BUICKER SERVICE STATION,

810 W. Pico. (At Olive.) Phone 21029.

1919 FORDS 1919 FORDS

For rent without driver.

Hour, day, week or month.

HASKINS AUTO LIVERY.

626 S. Grand. (Next door to Orpheum Theater.)

60c PER HOUR. FORDS WITHOUT DRIVERS. new cars. Fords and all standard makes; speedsters, roadsters, touring, and delivery cars by hour, day or week. 116 W. NINTH. 11080.

NEW FORD TOURING CARS AND TRUCKS, FOR rent by hour, day, week or month, with or without driver. Open day and night. 741 E. OLIVE ST. Main 2729.

FOR SALE—OR FOR HIRE BY WEEK OR MONTH, Nash touring cars, Hudson Super six, Fords and others. $25 week up.

H. GARFIELD, 1212 S. Olive. 61025

HIRE A CAR AND DRIVE IT YOURSELF. Buicks, Dodges, Overlands and Fords.

$25 E. SPRING ST.

NOBBY 1919 BUICK, SIX, 5-PASS., $1.50 HOUR, thoroughly acquainted in city and country. MR. LARGENT. 590888.

$1.50 HOUR UP. 7-PASSENGER CARS, EXPERIenced careful drivers, first-class service. PRICE AUTO SERVICE, 22520.

CADILLAC LIVERY—

Cars to rent by month. $150. Buicks, Olds, Hup and Dodges. 1212 S. Main. 19549.

COMFORTABLE 7-PASS. PACKARD, GO ANYwhere, anytime; reasonable. Owner drives. HOLLYWOOD 2942.

FOR RENT WITHOUT A DRIVER, A BUICK ROADSTER OR TOURING CAR. CALL MR. CLARK. 59071. 1621 S. MAIN ST.

$1.50 PER HOUR UP; SPECIAL RATE BY WEEK or month. Beautiful 1919 Hudson, 7-pass., with capable driver. 62220.

BAKER'S FORD RENTAL; NEW FORDS WITHout driver. No. 1, 1062 W. PICO, 58726; No. 2, 326 S. HILL, opposite Central Park. M. 2216.

FORD TOURING CAR, OWNER DRIVE SELF; careful, go anywhere, $1 hour up. HENRY, 24743.

NEW FORD TOURING CARS AND TRUCKS, FOR rent by hour, day, week or month, with or without driver. Open day and night. 741 E. OLIVE ST. Main 2729.

HUDSON CARS, 5 AND 7-PASSENGER, $1.75 AND $2 per hour. STICKNEY AUTO SERVICE, W. 23D ST. 24743.

1919 FORD TOURING CAR. $1 PER HOUR AND up, including driver. WEST 7081.

NEW MODEL SIX AND EIGHT-CYL. 5 AND 7-pass. cars, reasonable rates. G. W. BURKE, 27260.

NEW OLDS, OWNER DRIVES, $1.50 PER HOUR, long or weekly trips; rates. WIL. 6208.

EXPERIENCED LADY DRIVER, BUICK CAR, $1.50 per hour. WEST 4906.

AUTO FOR HIRE WITH DRIVER, CHEVROLET, $1 per hour. Phone WEST 3069.

NEW OVERLAND, CAREFUL DRIVER, $1.50 HR. un; special rates refs. G. W. BURKE, 27260.

SASH CARS, 5 AND 7-PASS, $1.50 AND $2 PER hour. Owner drives. VERMONT 444.

5 AND 7-PASS. CARS WITH DRIVERS. LABEL, 1919 model. Wedding a specialty. Phone 25091.

PRIVATE PARTY HAS BUICK SIX TO RENT, BY week or month. PHONE 24831.

CLASSY SIX-CYLINDER CAR, EXPERIENCED lady driver. PHONE 2054.

DODGE TOURING, OWNER DRIVES ANYwhere. Business or pleasure. $1.50 hr. 79055.

FORDS WITHOUT DRIVERS, 50C PER HOUR. 619 S. FLOWER ST. Phone 10227.

$1.25 PER HOUR. NIFTY BUICK 6, CAPABLE lady driver. PHONE 20664.

AUTOMOBILES, ETC.
Miscellaneous.
Automobile Parts and Accessories.

GREENFIELD AUTO WRECKING CO.,
PLACE OF ECONOMY.

THE FOLLOWING CARS WE WRECKED THIS WEEK.

OVERLAND 1914. FLANDERS 20.
FLAT CHASSIS WITH A GOOD BODY. DODGE 1915.
PACKARD 1910.

SPECIALS IN ACCESSORIES.

Ford front springs at $2.50 each; Overland rear and front wheels, every model, from 59 up; fenders, windshields, running boards, all new, at your own price. Roach 3, R. 4, 2 spark dial, aperial built for Stuts car.

GREENFIELD AUTO WRECKING CO.,

65388.

1620 S. MAIN. 1019-21 S. LOS ANGELES.

PARTS FOR AMERICAN UNDERSLUNG CARS. These are new parts and below list price. LYNN C. BUXTON, 1100 S. Figueroa.

FOR SALE — NEARLY NEW GRAY & DAVIS starter for Ford and Willard battery, or trade for Victrola. BOYLE 846.

Automobile Tires.

PIERCE RUBBER CO., PICO & MAIN.
CAN YOU BEAT THESE PRICES FOR REAL GOODS?

30x3	$6.50	36x4	$14.00
30x3½	$7.75	32x4½	$11.00
31x3½	$8.50	33x4½	$11.75
32x3½	$9.50	34x4½	$12.50
34x3½	$9.70	35x4½	$13.00
31x4	$10.25	36x4½	$15.50
32x4	$10.50	37x4½	$16.00
33x4	$10.75	33x5	$16.50
34x4	$11.00	34x5	$19.00
35x4	$12.00	37x5	$20.00

PIERCE RUBBER CO.,

N.W. COR. PICO AND MAIN

ODD SIZES—

34x3 32x4½

PIERCE RUBBER CO.,

62908. N.W. COR. PICO AND MAIN.

TIRES! TIRES! TIRES! CHEAP. WE SPEcialize on odd sizes; hundreds to choose from, all sizes. Let us save you money. 307 MISSION ROAD. Boyle 8411.

30X4-37X4½ TIRES, $10 TO $20; 34X3½-35X4, $5 to $15; 32x4½, clincher cord, $12; 33x4 cord, $10; 32x3½-34-4 clincher, $5 up; 32x3, $3.50 up. 5829 MAIN. Get yours today.

FOR SALE—(3) 34x4 GOODRICH CASINGS AND tubes, slightly used, have no use for them. Will sell the lot for $40. 5000 GRAMERCY PL.

500 SLIGHTLY USED TIRES, STANDARD MAKES, $5 and up; all ordinary sizes. TIRE CONSTRUCTION CO., 1247 S. Olive st.

FOR SALE—NEW 37X5 S. S. GOODRICH CORD safety tread and two tubes, $400 for all. 1221 S. KINGSLEY DRIVE. 78272.

35X5 GOODYEAR WEATHERTREAD CORD CASings, tube, rim and tire cover for 1920 Cadillac. Very cheap. 926 S. FLOWER.

TIRES, BATTERIES, EASY PAYMENTS, CREDIT TIRE CO., 220 W. Ninth st.

FOR SALE—A BARGAIN; TIRE AND RIM, 33x 4¼, call 57466 S. VERMONT. Oven Sunday.

4 34x4½ GOODYEAR NONSKID TIRES. BUS very little. $90. 1440 E. 15th st.

500 TIRES, CHEAP. OFF WRECKED CARS. SAVE 100 per cent. AUTO WRECKERS. 1450 Central.

Automobile Repairing, Painting, Tops.

WE ABSOLUTELY KNOW YOUR CAR

FROM RADIATOR TO TAIL LIGHT.

LET US FIGURE ON YOUR WORK.

CYLINDER GRINDING, REBABBITING, IGNITION WORK, UP-TO-DATE EQUIPMENT.

221 S. SIXTH ST. 64842.

I HAVE NO OVERHEAD EXPENSE AND CAN DO your Ford repairing cheaper and better.

CHARLES VALTIER (GROVE) E 22.

THREE TRANSMISSION BANDS $2.50.

ADAMS REPAIR SHOP, 1412 Bond, between Pico and Richeyn, near Georgia.

L. A. EXPERT AUTO REPAIR CO., EXPERT ELECTRICAL AND REPAIR WORK ON ALL CARS. RATES TO DEALERS. 1230 CENTRAL AVE. PHONE MAIN 77.

FOR FIRST-CLASS PAINT JOB ON YOUR AUTO see TRIANGLE AUTO PAINT AND TOP SHOP. A trial will convince you. 1419 W. Washington st. 20th st. No. 60033. Residence Holly 2684.

AUTO MECHANIC WANTS CARS TO REPAIR AT your garage. Reliable 526.

Auto Beds, Radios, Equipment.

FORD SPEEDSTER BODIES AND ROADSTERS, $145, including windshields, top material, upholstering and windshield. Vernon Auto Body Works. 4509 CENTRAL AVE.

FOR SALE—CLOSED DELIVERY BODY, JUST the thing for bakery or delivery. Will trade for chickens or rabbits. WILSON, 647 South Bichel.

FAIRLY GOOD ROADSTER BODY AND WINDshield. See it and make an offer. PHONE RUSSELL, Main 2923.

WANTED—FORD TOURING BODY, 1918 MODEL. Call WILSHIRE 091.

WANTED—AUTOMOBILE BODY AND TOP. OLD. Cheap. BOYLE 2431 Monday.

AUTO SEAT BACKS CUT FOR SLEEPING. METAL MECHANICS, 1515 S. Main. Phone 1395.

Automobiles for Hire.

WE RENT WITHOUT DRIVERS.

Hudson super-six, 7-passenger cars, by the hour, day, week or month.

BRISTOL TAXI CO., 12415.

Main 6078.

FOR HIRE—

by the week or month.

High-class Simplex limousine,

With or without drivers to

weddings, parties, parties.

BRISTOL TAXI COMPANY.

MAIN 6078. 12415.

NEW FORDS— NEW FORDS.

50c PER HOUR UP.

SPEEDSTERS, ROADSTERS AND TOURING.

221 E. SIXTH ST. 64842.

50c HOUR—DRIVE YOURSELF—50c HOUR

NEW 1919 MODEL FORDS

WHY PAY EXPENSES OF KEEPING A CAR WHEN YOU CAN RENT CHEAPER?

L. A. FORD RENTAL,

712½ W. 23D. 5 MIN. FROM BDWY. 16096.

CARS TO RENT WITHOUT DRIVER.

Twin 6 Packard, Cadillac 8, Studebaker 6, Marmon, Buick, Dodge, Ford and other cars; rent to responsible parties by the hour, day or week. STILLWELL CAR & SUPPLY CO., 944 S. Grand. Phone 60297; Broadway 297.

FORDS—RENTED— WITHOUT DRIVERS.

New cars by hour, day, week or month.

"Use Ford if you want a Ford."

CITY GARAGE, 1919 Pico. Phone 64917.

CARS RENTED— WITHOUT DRIVERS.

A line of brand new Buicks, Dodges and Scripps-Booths, by hour, day, week or month.

BUICKER SERVICE STATION,

810 W. Pico. (At Olive.) Phone 21029.

1919 FORDS 1919 FORDS

For rent without driver.

Hour, day, week or month.

HASKINS AUTO LIVERY.

626 S. Grand. (Next door to Orpheum Theater.)

60c PER HOUR. FORDS WITHOUT DRIVERS. new cars. Fords and all standard makes; speedsters, roadsters, touring, and delivery cars by hour, day or week. 116 W. NINTH. 11080.

NEW FORD TOURING CARS AND TRUCKS, FOR rent by hour, day, week or month, with or without driver. Open day and night. 741 E. OLIVE ST. Main 2729.

FOR SALE — OR FOR HIRE BY WEEK OR MONTH, Nash touring cars, Hudson Super six, Fords and others. $25 week up.

H. GARFIELD, 1212 S. Olive. 61025

HIRE A CAR AND DRIVE IT YOURSELF. Buicks, Dodges, Overlands and Fords.

$25 E. SPRING ST.

NOBBY 1919 BUICK, SIX, 5-PASS., $1.50 HOUR. thoroughly acquainted in city and country. MR. LARGENT. 590888.

$1.50 HOUR UP. 7-PASSENGER CARS, EXPERIenced careful drivers, first-class service. PRICE AUTO SERVICE, 22520.

CADILLAC LIVERY—

Cars to rent by month. $150. Buicks, Olds, Hup and Dodges. 1212 S. Main. 19549.

COMFORTABLE 7-PASS. PACKARD, GO ANYwhere, anytime; reasonable. Owner drives. HOLLYWOOD 2942.

FOR RENT WITHOUT A DRIVER, A BUICK ROADSTER OR TOURING CAR. CALL MR. CLARK. 59071. 1621 S. MAIN ST.

$1.50 PER HOUR UP; SPECIAL RATE BY WEEK or month. Beautiful 1919 Hudson, 7-pass., with capable driver. 62220.

BAKER'S FORD RENTAL; NEW FORDS WITHout driver. No. 1, 1062 W. PICO, 58726; No. 2, 326 S. HILL, opposite Central Park. M. 2216.

FORD TOURING CAR, OWNER DRIVE SELF; careful, go anywhere, $1 hour up. HENRY, 24743.

NEW FORD TOURING CARS AND TRUCKS, FOR rent by hour, day, week or month, with or without driver. Open day and night. 741 E. OLIVE ST. Main 2729.

HUDSON CARS, 5 AND 7-PASSENGER, $1.75 AND $2 per hour. STICKNEY AUTO SERVICE, W. 23D ST. 24743.

1919 FORD TOURING CAR. $1 PER HOUR AND up, including driver. WEST 7081.

NEW MODEL SIX AND EIGHT-CYL. 5 AND 7-pass. cars, reasonable rates. G. W. BURKE, 27260.

NEW OLDS, OWNER DRIVES, $1.50 PER HOUR, long or weekly trips; rates. WIL. 6208.

EXPERIENCED LADY DRIVER, BUICK CAR, $1.50 per hour. WEST 4906.

AUTO FOR HIRE WITH DRIVER, CHEVROLET, $1 per hour. Phone WEST 3069.

NEW OVERLAND, CAREFUL DRIVER, $1.50 HR. un; special rates refs. G. W. BURKE, 27260.

SASH CARS, 5 AND 7-PASS, $1.50 AND $2 PER hour. Owner drives. VERMONT 444.

5 AND 7-PASS. CARS WITH DRIVERS. LABEL, 1919 model. Wedding a specialty. Phone 25091.

PRIVATE PARTY HAS BUICK SIX TO RENT, BY week or month. PHONE 24831.

CLASSY SIX-CYLINDER CAR, EXPERIENCED lady driver. PHONE 2054.

DODGE TOURING, OWNER DRIVES ANYwhere. Business or pleasure. $1.50 hr. 79055.

FORDS WITHOUT DRIVERS, 50C PER HOUR. 619 S. FLOWER ST. Phone 10227.

$1.25 PER HOUR. NIFTY BUICK 6, CAPABLE lady driver. PHONE 20664.

AUTOMOBILES, ETC.
Miscellaneous.
Auto Garages and Auto Storage.

TO LET—GARAGE. CALL SUNDAY OR WEEK days, 1781 ORANGE DRIVE, Hollywood.

Motorcycles.

E. A. ORDWAY & CO.,
921 S. MAIN ST.

1918 HARLEY $300
Twin three-speed, electrically equipped.

1917 POWERPLUS $243
Twin, three-speed, elec. equip., has 1918 conts.

1917 HENDERSON ..... $235.
3-speed model, overhauled and re-enameled.

1917 POWERPLUS ..... $215.
Twin, 3-speed, overhauled and re-enameled.

1916 HENDERSON $155
2-speed model, elect. equipped, re-enameled

1916 EXCELSIOR ..... $115.
Twin, 2-speed, equipped, runs like new.

1915 INDIAN $93
Twin, overhauled, re-enamels and equipped.

1914 HARLEY $85
Twin, overhauled, re-chassied and equipped

MANY OTHER MACHINES

Various makes and models, twins and singles, $45 AND UP.

Every one in good running order and GUARANTEED 30 DAYS.

And you don't have to pay cash for

WE SELL ON LIBERAL TERMS.

Be your own transportation company.

COME IN AND SEE US

"The store with the Green Gate."

921 SO. MAIN ST.

BARGAIN SALE RESULT!

SLIGHTLY USED MOTORCYCLES.

Indian Power Plus, 3-speed, fully guaranteed $225

Indian Power Plus, 3-speed, fully guaranteed, with full electric equipment; special $260

Indian Power Plus, '19 model; yours for $290

Henderson, 4-cyl., latest model, electric equipped, with tandem and horn $300

Cleveland, better than new. Hurry! $125

Henderson, a real bargain $195

SPECIAL.

1918 Power Plus, absolutely new, fully equipped, A. L. C. Con. and lamps, horn and everything $300

Buy from headquarters on these items.

PACIFIC MOTOR SUPPLY CO.,

Indian Distributors.

922-924-926 S. MAIN ST.

'15 INDIAN F. PLUS—

$350—Absolutely like new. A. L. C. Gem lights and horn; special rates refs. G. W. BURKE, 27260.

Ranging in price from $150 to $425.

18 EXCELSIOR.

$250. Two spotlights. Warner speedometer.

15 HARLEY.

$150. You'll say this is worth more.

FLETCHER & HOLT,

925 S. MAIN ST.

FOR SALE—ONE RENDERSON 12 HORSE power 4-cylinder motorcycle in good condition. Price $80. 758 S. SPRING ST. Phone 16810.

FOR SALE—HARLEY DAVIDSON MOTORCYCLE, two speed, generator, light, and in excellent condition. Vernonat 11359. 2069 NORMANDIE.

FOR SALE—1916 HARLEY-DAVIDSON TWIN, electric lights and horn. Will exchange for equity for $20.00. Ask to see MacDowell's motorcycle. HARLEY-DAVIDSON AGENCY.

FOR SALE—EXCELSIOR TWIN SIX, EIGHTEEN. Apply 1831 WESTMORELAND BLVD. Phone 75742.

CYCLECAR, DE LUXE ENGINE, 2 seats, all lights, 4 speeds forward, reverse, will cheap or trade for late model motorcycle. Call Sunday, 1 to 6. 5551 BROADWAY.

FOR SALE, WILL SELL OR TRADE A GOOD TWOspeed Indian motorcycle with electric lights, speedometer, tandem, for diamond, saxaphone, Victrola, auto chassis or what? D. DEYAMORE, Vermont 5119.

WANTED—WILL TAKE MOTORCYCLE AS FIRST payment on 7-pass. touring. 944 WINFIELD, apt. 204. Pico 1985.

BARGAIN, SLIGHTLY USED MOTORCYCLE, ANY reasonable offer accepted. See MR. PRICE, 1801 So. Main st.

FOR SALE—MY 1916 3-SPEED INDIAN MOTORcycle, fine, cash. Call between 6 and 7 p.m. 209 W. 18TH ST.

FOR SALE—1917 HENDERSON, HAS FULL equipment, $250. Call 55521, DON R. NEWCOMB.

FOR SALE — TWIN MOTOR IN FINE SHAPE must sell today at sacrifice. Call 1621 MALTMAN AVE.

FOR SALE—SINGLE HARLEY-DAVIDSON, A-1 condition. Belt drive. Price $250. 3510 McKINLEY AVE. Take Watts car, get off at Lath.

FOR SALE—1916 CLEVELAND MOTORCYCLE, A1 condition, 1000 cash, thoroughly overhauled. R. STRACHAN, 1846 W. 41st drive.

HAVE EQUITY IN LIGHT SIX TOURING. WILL exchange for 18 or 19 Harley. PHONE VERMONT 473.

FOR SALE—CLEVELAND MOTORCYCLE, PRESTO and tandem. Cheap. Call Sunday. 1049 FLORIDA.

FOR SALE—1918 INDIAN MOTORCYCLE, BIG valve motor, electric equipped. PHONE 60016.

FOR SALE OR TRADE—A SINGLE HARLEY 2 cylinder. 1919 model. 1070 SOUTH PLACE.

1917 INDIAN POWER PLUS, ELECTRIC EQUIPT., good rubber, $225 cash. 73495.

1916 EXCELSIOR, GOOD CONDITION. $65. Dealer would accept $100 in OLIVE ST.

FOR SALE—$19 TAKES SMITH MOTOR WHEEL, first-class shape. Phone SOUTH 5582-W.

FOR SALE—CLEVELAND MOTORCYCLE, A-1 condition. Call Sunday, 863 E. 42ND ST.

FOR SALE—1916 HENDERSON MOTORCYCLE. $125 cash. Call WIL. 5949 or 331 N. BONNIE BRAE.

Bicycles.

GREAT BARGAIN IN BICYCLES, LARGEST dealer; newest prices; new and second-hand; also rebuilt wheels, fully guaranteed, all sizes; tires, $2; repairing at lowest prices. Bicycles sold on easy payments. Bicycles stored. Supplies at cut prices. Bicycles built to order. HIBBERT, 817 S. Main and 816 S. Spring st. Phone Main 3417

$5.00 PER HOUR—

If it should take you an hour to come to our store and buy your bicycle, you would earn at least $5.00 for that hour and in some cases $15.00 per hour. That's why we SELL new bicycles. FARMERS' EXCHANGE, 1620 S. Main.

FOR SALE—NEW BICYCLE, $35. 13503 1 MO. Cost when new $48.50. 923 WEST 29TH PLACE. Near Vermont.

FOR SALE—NEW PIERCE BICYCLE WITH ELECtric light; will accept Liberty Bond, original cost $90. 558 W. 59TH ST. Vernont 1049.

BICYCLES, B

Classified Liners.

POULTRY AND PET STOCK—
For Sale, Exchange, Wanted, Etc.

Dogs and Dogs at Stud.

FOR SALE—COCKER SPANIEL PUPPIES, PEDIGREE of Ch. Sunday Red; REDLOCH KENNELS, 5536 Santa Monica Blvd.

AT STUD—FRENCH BULLDOG, BAS BLEU, JR., beautiful specimen, fine breeding, look him over; 2805 WOODLAWN AVE. South 2431.

FOR SALE—THOROUGHBRED TOP BLACK AND TAN puppies; also beautiful collie dog. Call Monday, 527 W. 93RD ST.

FOR SALE—A SMOOTH FOX TERRIER, MALE, pedigreed, won first prize in puppy class; cheap for a good home. 342 EDGEWARE ROAD. 52005.

FOR SALE—DANDY FRENCH BULL, 3 MONTHS old, Wild West; no male stock. 473 LAKE ST. Wilshire 1562.

FOR SALE—"POLICE DOGS." TWO HANDSOME male puppies, best breeding from registered, pedigreed parents; 5 months old. 1539 W. 91ST. Vermont 422.

FOR SALE—PEKINGESE TOY PUPPIES, FROM imported champion registered stock. Reasonable. 138 S. HOBART BLVD.

FOR SALE—THOROUGHBRED ENGLISH BULLdog fifteen months old; pedigreed, MRS. L. W. NEVILLS, corner Burnett and Orange, Long Beach.

FOR SALE—BULL TERRIER PUPPIES, PEDIgreed, white, New York, 1919, winning strain, $25. DR. WATKINS, 577 14th st., Oakland, Cal.

FOR SALE—PEDIGREED AIREDALE PUPPIES, 2 months old, backed by 7th line of champions, $15 to $25. C. K. TURNER, Chatsworth.

FOR SALE—FOX TERRIER PUPPIES. GOOD markings. Guaranteed. Will ship. 219 E. 28TH ST. 21535.

WILL GIVE GOOD COUNTRY HOME TO WATCH dog; Airedales preferred. Address BOX 77, Route 1, Lankershim Los Angeles county, Cal.

FOR SALE—Japanese Spaniel Puppies. WILSHIRE 952.

FOR SALE—SINGER DROPHEAD MACHINE, JUST overhauled. Also fine tenor violin. Sunday, 4304½ W. 27TH ST.

WANTED—HIGHEST MARKET PRICE PAID FOR rabbits. R. F. PHELPREY, 611 West Nectarine. Phone 207 W. Inglewood.

WANTED—POMERANIAN PUPPIES, RED PREferred; also Silver Persian kitten, green eyes. Address PET, box 200, TIMES BRANCH OFFICE.

FOR SALE—BOSTON TERRIER PUPPIES, SIRE by Sensation Pilot; also at stud "Sensation Pilot" and "Arras." 5856 S. MAIN. 288013.

F. D. CRANDALL DOG KENNELS. 5868 S MAIN ST. 288013.

FOR SALE—4 SCOTCH COLLIE PUPS, 3 MONTHS old; must sell; going to move. 1178 LOCK AVE., Bairdstown.

FOR SALE—ENGLISH BRINDLE BULL PUPPIES, male and female, $10 and $15. Phone South 6774. 2139 S. L. A. ST. Call Sun. or any a.m.

FOR SALE—NEW ZEALAND DOES FINE BUCKS, hutches; must go. 2070½. 4009 RUSSELL AVE.

FOR SALE—BOSTON BULL, FEMALE, ENGLISH bull with pups. East First st. car to 4211 HAMMEL, today, 10 to 1.

FOR SALE—COLLIE SHEPHERD WATCH DOG, Rollins size, a bargain, $5. 3720 WEST 14th TUNIS DR., San Gabriel.

FOR SALE—FINE COCKER SPANIEL PUPPIES, black and parti-color. Some pedigreed and registered stock. 1708 S. NEW HAMPSHIRE.

WANTED — WHITE POODLE, WEIGHT THREE pounds when grown. Phone GARVANZA 1094.

FOR SALE—SPLENDID AIREDALE, 1½ YEARS old. 579048.

FOR SALE—PEKINGESE PUPPIES. 4062 HUNTINGTON DRIVE, East 780.

FOR SALE—PEDIGREED FRENCH BULL PUPPIES, $15. 853 W. WASHINGTON. West 2294.

FOR SALE—PEDIGREED PEKINESE $100. FOR information call 557087.

FOR SALE—PEKINESE 4110 HOOPER AVE. South 2909-R.

FOR SALE—PED. AIREDALES, $10 AND $15; Bull pups, $5. 205 PATTON ST.

WANTED—TO BUY A BROWN COCKER SPANIEL dog. Wilshire 1562.

FOR SALE—AIREDALE PUPS. 504 W. FIRST ST. Phone 59054.

FOR SALE—FUR AND MEAT BREEDING RABbits. 1017 PALM AVE., South Pasadena.

FOR SALE—MALE BULL DOG, 7 MONTHS OLD. Will sell reasonable 3453 OPAL ST.

FOR SALE—BEAUTIFUL PEDIGREED GRAY bound, very kind and intelligent. WEST 1747.

FOR SALE—PEDIGREED FEMALE AIREDALE, cheap. 620 E. ADAMS, Sunday or evenings.

FOR SALE—CHEAP, FEMALE IRISH SETTER 4 months old. 409 N. 14TH ST. Boyle 6946.

FOR SALE—ALASKAN MALEMUTE PUPPIES. 919 SOUTH SERRANO AVE. 507151.

FOR SALE—PEDIGREED FRENCH BULL PUPPY, name and pedigree to suit. Owners preferred. No commission. Address 217 HAAS BLDG. 63769.

FOR SALE—PEDIGREED PEKINGESE PUPPIES, 115 E. 6th ave., Glendale. GLEN. 260-M.

FOR SALE—AIREDALE-IRISH TERRIERS, FINest pups for sale. Phone MAIN 4360.

Cats.

AT STUD—
ALWAYS IN THE LEAD.
FAIRCHILD'S SANITARY KENNELS.
1430 VALENCIA.

Shamrock; very light silver; Angche Redruff; Glimor; both are orange of deepest tone. Rondo Rex, white, blue eyes, all are line bred; King Jack, a bewitching jet black, a winner every time shown, service $5 and $10.
Kittens and grown stock for sale.

PERSIAN KITTENS FOR SALE—SINE SPECIfic. Some of pure bred stock at reasonable prices. FANCIERS' EXCHANGE. 640 S. Main.

AT STUD—PRINCE TO REGISTERED CREAM Persian. Fee reasonable; kittens for sale. KENNELS. 939 E. 51st. Phone South 492-J.

FOR SALE—2 MALE PERSIAN KITTENS; CALL afternoons or evenings. 1006 EXPOSITION BLVD.

FOR SALE—BEAUTIFUL GRAY PERSIAN AN-gora, registered. Reasonable price. 1239 IN-GRAHAM ST.

FOR SALE—MALE AND NEUTER FEMALE, white blue-eyed Angora, pedigreed. PHONE 53637.

FOR SALE—BARGAIN, 2 WHITE PERSIAN FEmale cats. 154 WEST 61ST ST.

FOR SALE—ANGORA CATS, $5. CALL SOUTH 285. 3650 S. MAIN.

FOR EXCHANGE—PERSIAN CAT, A BEAUTY; house broke; for what? 54839.

WANTED—GOOD HOME FOR FINE KITTEN. Address A. box 560, TIMES BRANCH OFFICE.

FOR SALE—PEDIGREED PERSIAN KITTENS, red and cream, $5. 787 E. WASHINGTON.

FOR SALE—BEAUTIFUL WHITE PEDIGREED angora kittens. 2630 E. FIRST. Boyle 125.

Wanted.

WANTED — 100 APRIL OR MAY HATCHED Bronze turkey hens for breeding, also 200 Rhode Island Red or Barred Rock pullets, 5 to 6 months. State price. Address W, box 222, TIMES OFFICE.

WANTED—PULLETS OF ALL BREEDS, HIGHest prices paid. FANCIERS' EXCHANGE. 640 S. Main.

WANTED—POULTRY, L. A. POULTRY MARKET, 2309 CENTRAL AVE. South 5625. Call for.

WANTED—PULLETS, HENS, RABBITS, PIGEONS; setting hens, also baby chicks, ducks, geese, turkeys. 5625 CENTRAL AVE. South 1186.

WANTED—3 BLACK OATS; ANY KIND WILL DO; $1 each. See PAUL BURNS, Fairbanks studio, Melrose and Ivanhoe ave., Hollywood.

WANTED—ABOUT 20 BLACK MINORCA PUL-lets between 5 and 10 mos. old. Call HOLLY 684 or 590699.

WANTED—ALL KINDS POULTRY WILL CALL anywhere, South 4468, 2200 CENTRAL AVE.

TOO LATE—
To Classify.

(The hour for closing the columns of The Times "Liner" Section is 9 o'clock p.m. Subsequent to that hour, developments often occur in commercial and domestic affairs which make it necessary to insert quick and effective publicity. Therefore, this "Too Late to Classify" column often offers greater bargains and more money-saving opportunities than any other column of The Times.)

FOR SALE—IF YOU ARE LOOKING FOR A PLACE TO PUT $20,000 OR MORE DON'T FAIL TO SEE OUR AD UNDER "HOLLYWOOD" CLASSIFICATION IN THIS ISSUE. A 20 PER CENT GUARANTEED INCOME PROPOSITION—A BEAUTIFUL AS WELL AS PROFITABLE OFFERING. WORTH W. PRESTON, 834 BRADBURY BLDG. 11302.

WANTED—TWO FIRST-CLASS WATER WELL drillers to work by foot. Good rigs, good contracts. Address BOX 312 San Bernardino.

FOR SALE—MY MODERN 5-ROOM BUNGALOW at Sierra Madre. Close to car, tanks and pool. Choice flowers, fruit, shade and lawn. Price is ing for the East and will sell at a very low price and will give immediate possession. Call at 560025 a friend of mine will drive you out to see the place. No agents. JNO. WIRE, 233 Santa Anita Court, Sierra Madre.

FOR SALE—READ OUR ADVERTISEMENT RE-garding acre tracts before buying house; many have bought and are building now.
WESLEY ROBERTS CO., Bdwy. 772.

FOR SALE—A BEAUTIFUL HOME, HAS NINE rooms, bungalow in rear. Hardwood floors throughout. Furnace, garage. Can have as in-some of $80 to $100 stock in the State University. 1093 N. NEW HAMPSHIRE.

FOR SALE—OR RENT FURNISHED 5-ROOM completely furnished home, owner out of town; all modern conveniences. 5606 HUNTINGTON DRIVE. 35514.

WANTED — REVINED, EDUCATED WOMAN wants position as housekeeper to 1 or 2 gentlemen or couple employed, no laundry, in or out of city. BOALT 361.

WANTED—CARPENTERS, $7 TO FAST, CAPABLE men; long job. Monday morning, 209 S. NORTON AVE.

WANTED—ALL AROUND PRINTER, CALL ANAHEIM 151 today.

FOR SALE—PERFECTION OIL HEATER, BLUE flame, almost new, half price. 1331 N. NEW HAMPSHIRE. Holly 4295.

FOR SALE—1919 FORD WITH $205 CLOVERleaf body, shock absorbers, cost $950. Will take $700 cash. Call Sunday, 313 S. MAIN ST.

FOR SALE—A SMALL JEWELRY AND NOTION store at 315 S. MAIN ST. Rent $60. Have other business, price $750. Open Sunday.

WANTED—NIGHT CLERK WITH ELEVATOR EXperience, middle-aged man. Apply NATICK HOUSE.

HAVE $500 TO $1000 AND MY SERVICES TO invest in a real paying business. Address 1217-A TRENTON ST., Los Angeles.

WANTED—ALL AROUND CARPENTERS WANTed. 1350 MARCO ST., Sunday morning or evenings.

MY 8-PASS. OLDSMOBILE, NEW PAINT, NEW top, 5 U.S. tires and tubes, wire wheels, 4-1 condition, must sell, $600, APP. 300.

TOO LATE—
To Classify.

(The hour for closing the columns of The Times "Liner" Section is 9 o'clock p.m. Subsequent to that hour, developments often occur in commercial and domestic affairs which make it necessary to insert quick and effective publicity. Therefore, this "Too Late to Classify" column often offers greater bargains and more money-saving opportunities than any other column of The Times.)

WE SELL THEATERS PAYING FROM 50 TO 100 per cent. on the investment, and give you a box office trial, which is far more satisfactory than an agent guarantee, and the only accurate way to check a theater. Notice our ads give details. That is why you are interested in them.
Theater, $9000, large, beautiful and only house in town of 6000; clearing $500 month.
Theater, $3750; rent $50; two machines, rectifier, piano, and clearing $400 month or better; will stand checking; sure a snap.
Theater, $1000 a month net if what this large beautiful house is paying; lease and rent a snap! will stand strict investigation.
Theater, $1500 handsome dandy 400-seat house, with $60 rent; workingman's district; live man can double the profits easy here. Snap.
Theater, $2500 cash handles 500-seat house, on west side, clearing $300 month; rent $125; two new machines; buy office trial offer.
Theater, $7500; great town in So. Cal.; rent $125; good lease; clearing $700 month.
Theater, $7500; beautiful large west side house, clearing better than $400 month; leather upholstered seats and everything else in keeping.
Dealer, $4500; wants to strike it rich over this house is earning $115 to $125 per week; it's a dandy home on west side, with good lease; rent $100 month. Try it out for a week.
CLOYD & CUMMINGS, 751 S. Hill.

FOR EXCHANGE—
CHOICE BUSINESS PROPERTY.
CHOICE BUSINESS PROPERTY.

Located in heart of business section. Surrounded by office buildings. Nominal investments.
INCOME $16,000 PER YEAR.
Price $280,000. Mortgage $120,000.
Will consider clear property for equity.
Will consider clear eastern property.
This is offered on a cash basis.

Submit to McNEIL & E. B. STEVENS CO.,
13266. 301 Story Bldg.

WANTED — CLOSE-IN PROPERTY SOUTH OF 9th, west of Grand ave. Will put in clear property $10,000 to $20,000, consisting of gilt-edge mortgages, or will exchange for 320 ACRES GOOD BUILDINGS, WATER AND SOME HOGS, GOATS, ETC. WILL GIVE SOMEBODY A BIG BARGAIN. MADE PRESTON, 634 BRADBURY BLDG. 11302.

WANTED—APARTMENT-HOUSE OR FLATS, WILshire to Hollywood; must be clear property; $10,000 to $50,000, consisting of gilt-edge business property in Los Angeles, also a fine young hereford bull and 320 acres of land; income, or will pay double this amount in a year or so. We mean business. OWNERS ONLY.
RIPLEY & HUFF,
Ground floor. 615 S. Grand ave. 64182.

WANTED—I AM IN THE MARKET FOR A WELL-LOCATED INCOME PROPERTY TO VALUE OF $250,000. NOT NECESSARILY NEW OR UP-TO-DATE, BUT WITH GOOD POSSIBILITIES IF A LITTLE MONEY PUT INTO IT. WANT TO PUT UP AS PART PAYMENT 320 ACRES GOOD BUILDINGS, WATER AND SOME HOGS, GOATS, ETC. WILL GIVE SOMEBODY A BIG BARGAIN. MADE PRESTON, 634 BRADBURY BLDG. 11302.

WANTED—APARTMENT-HOUSE OR FLATS, WILshire to Hollywood; must be clear property; $10,000 to $50,000, consisting of gilt-edge business property in Los Angeles, also a fine young hereford bull and 320 acres of land; income, or will pay double this amount in a year or so. We mean business. OWNERS ONLY.
RIPLEY & HUFF,
Ground floor. 615 S. Grand ave. 64182.

FOR EXCHANGE—
$150,000—Modern 5-story fireproof hotel, 140 rooms, two electric elevators, private baths, completely and well furnished; clearing over $1000 per month above expense and fifth st.a. Will consider unimproved city or acreage.
A. J. WORLAND, 215 Story Bldg.

WANTED—RANCH FALLSBROOK OR ESCONDIDO way or anywhere about same distance ocean. Have fine modern residence, Polytechnic High School. Gas furnace, hot-water heater, all conveniences. Price $10,000. Put this in as part first payment, assume on to $15,000. 410-GINS, 315 Story Bldg. 64462.

WANTED—TO PURCHASE IMPROVED RANCH or land with water, 1000 acres or more, cheap; in $10,000 worth clear land, San Joaquin Valley, good hunting plant, but otherwise unimproved. Will assume or give mortgage for balance. Here is your chance to get land that does not need attention for years. Owner, you cannot look after. RIGGINS, 315 Story Bldg. 64463.

FOR EXCHANGE—$65,000, 97 ACRES, 75 ACRES in Texas to result in no more taxes, $15,000 ELECTRIC ENGINE, SUFFICIENT WATER TO SELL AND IRRIGATE ADDITIONAL 200 ACRES; $50,000 ONTARIO PROPERTY, WILL CONSIDER CLEAR L. A. INCOME, WESTERN PACIFIC SECURITIES CO., 721 INVESTMENT BLDG. PHONE 11896.

FOR EXCHANGE—40 ACRES ALL IN ALFALFA, HIGH-CLASS DAIRY PROPOSITION; CLOSE TO ONTARIO, WITH GOOD WATER RIGHT AND GOOD BUILDINGS $40,000; WILL CONSIDER CLEAR L. A. INCOME FOR HALF INTEREST. WESTERN PACIFIC SECURITIES CO., 721 INVESTMENT BLDG. PHONE 11896.

FOR EXCHANGE—
CITY'S BEST APARTMENT PROPERTY.
We are offering for exchange one of the best located and most up-to-date apartment properties in the city; modern, well constructed; $150,000; will take about exchange up to $175,000, and assume some. EDWARDS & WILDEY CO., 513 Merchants Exchange.

FOR EXCHANGE—$125,000, 90-ROOM BRICK HOTEL, THE HEART OF CITY, PAYING A REVENUE $2000-$2250 PER MONTH CLEAR; EQUITY $60,000; WILL CONSIDER A CLEAR RANCH UP TO $75,000. WESTERN PACIFIC SECURITIES CO., 721 INVESTMENT BLDG. PHONE 11896.

OIL STATION ON BUSIEST WEST SIDE corner, doing over $200 clear; 2 pumps, electric compressor, all modern equipment; large stock; rent $100; reasonable price $2000.
GRAVES & CO., 727 L. A. Inv. Bldg.

FOR SALE—FURNISHINGS OF A RESTAURANT, consisting of 36 chairs, large buffet, counter, cash register, coffee urn, large refrigerator, Majestic combination coal and gas range, with large boiler, etc. Call any week day, 9 to 2. 1429½ HIGHLAND AVE., Holly. 1296.

FOR SALE—PRICE $2400, COST $6000 WHEN put in. Elegant confectionery. Will make man and wife rich in few years. Must be seen to be appreciated. Bank for terms. Wilshire 208. Receiver's sale. 1015 W. FOURTH AVE.

FOR EXCHANGE—$70,000, 70-ROOM APARTment house, clear equity; will consider LAND UP TO $50,000. WESTERN PACIFIC SECURITIES CO., 721 INVESTMENT BLDG. PHONE 11896.

WANTED—4-FLAT BUILDING, WEST SOUTHwest of Hollywood; $20,000 cash. COULES, 234 Bradbury Bldg. 64466.

WANTED—
About 10 acres improved near Downey for cash.
A. VORLANZO,
With THOMAS D. CAMPBELL & COMPANY,
204 Washington Bldg. Third and Spring sts.

FOR SALE—FINE CAFE AND DELICATESSEN, Westlake district, clearing $200 month. Elegant fixtures. Large corner; cheap rent, long lease. Best bar in today's paper. Price $1150. Call 607 S. HILL ST. Room 228.

FOR SALE—CANDY KITCHEN EQUIPMENT, furnace, kettles, slab, six foot marble top, fountain and accessories, cash register, showcases, etc. Now in storage. Box 54, TIMES OFFICE, Pasadena.

CAFETERIA, DOWNTOWN, CLEARING $500 A month. Partners disagree. Equipment cost over $5000. Price $2000, or will sell half interest for $1750, investigate.
GRAVES & CO., 727 L. A. Inv. Bldg.

FOR EXCHANGE—$10,000 WORTH GOOD LAND near Bakersfield, good well, electric pump; unimproved; want residence or flat property; will assume. BIGGINS, 315 Story bldg. 64465.

FOR SALE—DRY GOODS DEPARTMENT STORE, well located, doing good business. Coast town, no competition. Stock $5000 to $6000, $60 to $75 per day cash sales. Address BOX 842, Oceanside, Cal.

BARBER SHOP AND POOL ROOM, DOING $50 a week profit. Laundry agency pays rent. 2 chairs and 2 tables. A snap, $750 cash.
GRAVES & CO., 727 L. A. Inv. Bldg.

FOR SALE—ONLY PHOTOGRAPHIC STUDIO IN fast growing suburb of Los Angeles. Immediate possession. Address 1001 S. FAIR OAKS, South Pasadena.

PRICE $300, TERMS TODAY, DANDY CONFECtionery store, near 8th and Figueroa; soda fountain, fixtures, stock; clearing $100 month; clean rent. Owner, 607 S. HILL ST. Room 228.

WANTED—I HAVE CASH BUYER FOR BUSInese building that brings in good income, from $12,000 to $15,000. Must be cheap. Call CHAPPELL, 508 Van Nuys Bldg. 62700.

WANTED—FLAT BUILDING, MUST BE GOOD location and priced right. Owner, preferred. No commission. Address 217 HAAS BLDG. 63769.

Res., West 2213.

FOR SALE—A SNAP IF SOLD SOON, CONFECtionery, light lunch, etc. Now paying good money, rent reasonable, living-room in rear. 731 W. 87TH.

SPLENDID OPENING FOR SMALL BARBER shop or cash grocery, $40 month. Inquire 284 E. COLORADO ST., Pasadena.

FOR SALE—THE BEST SMALL GROCERY IN Pasadena, $1000 or invoice. Box 48, TIMES OFFICE, Pasadena.

FOR EXCHANGE — 317 ACRES, IMPROVED, AT Corona, good land; submit what you have for sale. See CHAPPELL, 508 Van Nuys Bldg. 62700.

FOR SALE—FEW FANCY PEDIGREED RABBITS, Salisbury strain, American Blues and others. WILSHIRE 2615.

FOR SALE—THE CLASSIEST "DOLLED-UP" Ford in the city. Heavy wire wheels, electric starter, speedometer, Ruxtell shock absorbers and innumerable other conveniences. Could not be duplicated for $1200. Price if sold at once $700. Call MR. BOOTH, 35744, between 10 and 11 o'clock this morning.

LOST—SATURDAY AFTERNOON, A LADY'S OPEN face watch, with small diamond in case. Finder or will be suitably rewarded by returning it to 742 SOUTH BONNIE BRAE ST., or Angeles. Telephone Wilshire 208.

FOR SALE—OR TRADE—ALMOST NEW MODEL 10-20 Tractor, perfect condition. A bargain for some one. Phone 11948.

WILL PAY $25 FOR THE INFORMATION OF a home to rent suitable to me, not exceeding $35 per month. Address RW, box 454, TIMES BRANCH OFFICE.

WANTED—A BLACKSMITH FOR A COUNTRY shop near Redondo Beach, must be a good all-around man and especially a good plow worker; wages according to earnings. Take Redondo car on 6th and Main sts., get off at Artesia, about a forty-minute ride. JOHN STAPLER.

TOO LATE—
To Classify.

FOR SALE—BY OWNER, 6-ROOM HOUSE AT 3926 S. FOTH ST. 60 ft. front lot. $2000. JAMES M. DELLINGER, San Fernando, box 36.

A PARTY WELL FINANCED WOULD LIKE TO rent part of store front, space about 8x25 ft., on big, low grades street, for orangeade business; give exact location. Address W, box 725, TIMES OFFICE.

WAN WITH FORD TOURING CAR WANTS work by day or trips, careful driver. Telephone PICO 2148.

NEWSPAPERMAN.
Of all-around ability, state experience. Address P, box 56, TIMES OFFICE.

FOR SALE—BRAND NEW TAILOR MADE FULL dress suit, 44. 60838, APARTMENT 209.

WANTED—WOMAN TO CARE FOR 2 CHILDREN, 10:30 to 2:30 p.m. Reference required. 5-913.

WANTED—WOMEN AND GIRLS TO FILL BAGS in candy factory. No experience necessary, light work, good pay. Apply today, afternoon, between 3 and 6. 4614 FOUNTAIN AVE. Temple st. car stops at door.

WANTED—TO BUY A MECHANICAL DRAWING set in first class condition. Phone ROBERT GILLMORE, Wilshire 4000.

TO LET—TUESDAY, HIGHLAND PARK, 4-ROOM modern upper flat, furnished, adults only, $40. 118 E. AVE. 37. Garvanza 351.

WANTED—GOOD TAILOR WHO IS GOOD BUSHelman, at the HARVARD SCHOOL, 10th and Western.

FOR SALE—ONE 3 AND 4-ROOM MODERN plastered bungalows, built-in effects, $1450 and $1050; easy payments. Close in, near cars. Bargains all parts city and Hollywood. Lowest commission. Bdwy. 257. 1248 PORTIA ST.

FOR SALE — BIRDSEYE MAPLE DRESSER, dressing table and desk, 1 solid mahogany desk and chair, library table, dining room table and chairs, gas stove, bed and leather rockers. 740 E. ADAMS. South 4078.

BOARD AND ROOM FOR CHILDREN. I AM offering a beautiful home, large playground, mother's care with evenings. Reading, Writing, music, also near good public school. Address P, box 839, TIMES BRANCH OFFICE.

FOR SALE—FANCY PEDIGREED RABbits, Salisbury strain, American blues and others. WILSHIRE 2615.

WANTED—SMALL ELECTRIC PROSPECTING hoist, also motor-driven compressor outfit for jack hammer. Address letter, SILVER REEF, 911 Investment Bldg.

WANTED—TO RENT BY PERMANENT RESIdent couple, without children, unfurnished upper flat, 4, 5 or 6 rooms, or small modern house, in good section of city. Phone mornings before 10. Wilshire 948, or address 8 box 355, TIMES BRANCH OFFICE.

WANTED—1 NIGHT MAN, HOTEL LEE, 822 WEST 6TH ST.

FOR SALE—LOVELY HOME, FOURTH AVE., near 9th; 5 rooms, hardwood floors, lawn, fruit trees. 71570.

WANTED—MAN TO WORK IN SHIPPING ROOM, hours 7 to 12 p.m. Apply FAULTLESS BAKERY, 2464 East 8th st.

WANTED—MAID, COOKING AND HOUSEWORK, in family of 3. 4 NEW HAMPSHIRE. 56040.

TO LET — PLAYER PIANO FOR 6 MONTHS. CALL 73458.

TO LET—$15, 5-ROOM HOUSE; WELL FURnished; large yard. Car of 1324 E. 52RD ST. Watts car to Stanfding then west.

5½ ACRES, RICH MAN'S HOME SITE, MOST beautifully located on a knoll and filled between Los Angeles and the ocean, house and all improvements. This place must be seen to be appreciated; bank for $7500, with terms for price $10,000. See STEVEN & FIRESTONE, 215 N. Broadway. Main 1071.

FOR SALE—OUT OF TOWN OWNER WILL SELL a lot he has up on beautiful Crestmont Hts., only $1 cash, not far from Sunset Blvd. car line, stores and schools. fine view of city. Built up with high-class homes all around and at that can be had left are held at $500 more than he asks. Owner will sacrifice this for $350 for quick sale. Address W, box 152, TIMES OFFICE.

WANTED—YOUNG COLORED GIRL FOR MOTHer's helper. PHONE 15731, Monday.

REPUBLICAN PLATFORM URGES RATIFICATION.

MASSACHUSETTS G.O.P. WANTS TREATY SIGNED WITHOUT AMENDMENTS.

[BY A. P. NIGHT WIRE.]

BOSTON, Oct. 4.—Prompt ratification of the treaty of peace without amendments, but with "unequivocal and effective reservations," was favored in the platform adopted at the Republican State convention today.

The reservations include such "unequivocal and effective reservations" as will make clear the unconditional right of the United States to withdraw from the league upon due notice; as will provide that the United States shall assume no obligation to employ American soldiers or sailors unless Congress shall so direct; as will make it clear that no domestic questions, such as the tariff and immigration, will be taken from the control of the United States, and that the United States shall be sole judge as to the interpretation of the Monroe Doctrine." The Shantung provision of the treaty also was denounced.

Inability of the Committee on Resolutions of the Democratic State convention to agree on its attitude toward the League of Nations caused delay in opening the convention this afternoon.

Only a small number of the delegates elected were present, and there was little interest in questions other than that of the League of Nations.

LANDIS BOOZE DECREE CAUSE OF MOURNING.

[EXCLUSIVE DISPATCH.]

CHICAGO, Oct. 4.—Without the quiver of an eyelash Judge Landis pronounced the death sentence in the Federal District Court yesterday.

There was stern gravity in the judge's voice as he concluded the decree by directing John P. Bradley, United States Marshal, to carry out the edict of the court. And there was no kindly addendum like "May God have mercy on your soul" to mingle humane feeling with the inexorable working of justice.

Wherefore, today thirty barrels and a dozen cases of beer that were born in defiance of law and order, grugled down the sewers into Lake Michigan and ended their joyless career.

The bottles were held by the neck downward until empty. A comparatively painless dissolution. But the unfortunate barrels, more culpable offenders because they hold more—succumbed to crashes of the headman's bung starter.

A large assembly of mourners was present.

The condemned receptacles were found guilty of containing from 2.50 to 2.99 per cent. of alcohol beverage in violation of the Federal statute fixing the limit of alcoholic content at one half of one per cent.

RENEW RIM FLIGHT SOON.

[BY A. P. NIGHT WIRE.]

TACOMA, Oct. 4.—The Martin bombing plane which Lieut.-Col. R. S. Hartz is conducting on a 12,000-mile trip around the rim of the United States will remain at Camp Lewis until Monday or Tuesday before continuing its journey. The plane reached Camp Lewis today after landing near there last evening.

Railroads Employing Fewer Women.

[BY A. P. DAY WIRE.]

WASHINGTON, Oct. 4.—The number of women employed by railroads in heavy work while the war was on is being reduced steadily, Director-General Hines announced. Women employed July 1 were 4.9 per cent. fewer than on April 1, but those working in roundhouses had been reduced 23.6 per cent. and in shop work 18 per cent.

The total number of women working on railroads July 1 was 82,294, most of them in clerical positions.

PRODUCTION IN TEXAS AT PEAK.

Daily Oil Output Amounts to Quarter Million Barrels.

Producing Areas Widen and Improvements Permanent.

Lease Values Hold up; Money Plentiful with All.

BY W. D. HORNADAY.

[STAFF CORRESPONDENCE.]

AUSTIN (Tex.) Oct. 1.—It may be another month before the peak of production of the Central West Texas oil fields that was reached the third week in September is again attained. The high record mark was 254,500 barrels. Combination of conditions caused a sudden drop of this daily output, and at the beginning of October the daily average was only 232,000 barrels. One of the factors that contributed to the falling off of production was the decline of a number of the older wells. The shortage of storage and transportation facilities also served to hamper development operations, particularly in the Burkburnett and Desdemona fields. Many wells are down to the pay sand, but their bringing in is deferred, pending an improvement of conditions for handling the product. Some of the operators are exercising caution in the matter of developing production because of the steel strike and the fear that it may be some time before the orders for tankage material and pipe can be filled.

PRODUCING AREAS WIDEN.

What is regarded by oil men as the most significant feature of operations in the Central West Texas fields is the gradual widening of the producing areas. It is the expressed belief on all sides that the proved territory may continue to be enlarged for several years to come. That the large oil companies and other industrial interests are conducting their operations on the theory that the production will continue for many years to come is shown by the heavy investments which they are making in improvements that are intended to be more or less of a permanent nature.

Besides the pipe lines and storage tanks, large supply depots, terminals, refineries, railroad lines and other adjuncts to the production and handling of oil are being built throughout the district. It is asserted that even should the widespread wild-catting which is now in progress in practically every county in the Texas fields be fruitless, the fields being discovered the territory already proved should insure a supply of crude petroleum of an average daily quantity of not less than 250,000 barrels for a long time to come.

LEASE VALUES HOLD UP.

The percentage of dry holes in the Burkburnett, Ranger, Desdemona and other fields continues unusually small. The famous Northwest pool of the Burkburnett field was widened considerably only a few days ago by the bringing in of an outside well. The intervening territory will be developed as rapidly as rigs can be installed. Lease values in the vicinity of the new well took an enormous jump, resulting in creating over night a new crop of millionaires. In this connection it may be noted that the market for leases all over the State is holding up remarkably well. Even as far distant as 300 miles from any producing well oil rights are selling for 50 cents to $10 an acre. This demand for leases is due chiefly to the excitement over the possibility of finding oil anywhere in Texas.

Millions of dollars are being invested in oil land leases in this State by people of other parts of the country, many of whom have no idea in the world where the leases that they are buying are situated or how large in area Texas is. As long as this outside money continues to flow into Texas in a golden stream, so long will lease values in wild-cat territory hold up, it is pointed out. Of course, the high prices of $10,000 to $25,000 an acre that are being paid for leases in the proved fields of Burkburnett, Ranger and Desdemona are based on actual values, but it is in the faraway localities that the investments take on a wholly speculative tinge.

MONEY IS PLENTIFUL.

It is figured by oil statisticians that the value of the daily crude production of the Central West Texas fields is now close around one-half million dollars a day or at the rate of nearly $200,000,000 a year. The point has been reached when the value of production is much in excess of the amount spent in drilling wells and paid-for leases. One thing is certain, nowhere in the United States is money more plentiful than in Wichita Falls, Burkburnett, Ranger, Desdemona, Newcastle and the more removed cities of Fort Worth and Dallas.

Even negro bootblacks wear $15 silk shirts while plying their trade. The laboring man is literally rolling in money. Every device imaginable is employed by the crafty class of human parasites, who have drifted into the oil fields to obtain as much of the "earned increment" of the labor element as possible, and, it is said that the latter parts with its money with a readiness and willingness that makes the hearts of the mountebanks beat with gladness.

What little fear may have been engendered recently by the appearance of salt water in some of the outlying wells of the Ranger and Desdemona fields seems to have disappeared. It is now asserted that this water did not come from below as was originally supposed, but is from above. The problem is being met with successfully and while the water may continue to give trouble in some of the wells, it is thought it will not interfere seriously with production.

TENT TOWNS RIVALS.

With the recent opening of the townsite of Jakehamon, situated five miles from Desdemona, competition of the keenest kind between the two communities was begun. Jakehamon bounded into being in one day with a population of several hundred people, all living in tents, and with growing pains which indicate that it may become a rival of Desdemona in size before many months have passed. Jakehamon is on the line of a new railroad that is being constructed through the oil-producing region. Although Desdemona is off at one side of the railroad it is aroused over the possibility of having its honors as an oil metropolis being divided by a new town only five miles away. Its citizens subscribed a fund of $200,000, which is offered for a railroad outlet.

In several respects Desdemona is the most picturesque town in the entire oil district. It now has a population of probably 15,000 people, most of whom are living in tents. Every considerable kind of business, almost, is conducted there. People from the four winds comprise the population, and all are intent on making as much money as possible in the quickest possible time. From the standpoint of oil production, the Desdemona field exceeds all other proved areas in possibilities of increasing its output. Hardly a week passes that the producing territory is not widened considerably by the bringing in of new wells.

The heart of the Desdemona pool is more than one mile square—"golden mile" it is called by some. How many more square miles may be ultimately added to the producing district, only time will tell. Only a few days ago the proved area of the Desdemona pool was extended to the west three and one-half miles by the Tagnolia Petroleum Company bringing in a well of small production at the top of the sand, but with indications that it would be a large producer when drilled deeper. The company owns 1000 acres of leases in the vicinity of the new well.

In several of the counties adoining Eastland, Stephens and Wichita, where the principal fields are found, disappointment is felt over the failure to bring in producers in some of the deep tests that have been drilled. In some of these wells, however, small quantities of oil were found and this has stimulated further prospecting which may result in better success. In Brown county, where a shallow field has been producing considerable quantities of oil for the last two years the prospecting for possible deeper pay sands still continues. Explorations of a similar nature are being conducted in Coleman, McCulloch, Lampasas and other counties that are situated within the scope of territory that was favorably passed upon by geologists as oil-bearing.

In the San Antonio field the average daily production of the several pumping wells is now more than 500 barrels. All these wells are of shallow depth, but deep test holes are being drilled by several companies. According to advices received from the lower Rio Grande border region the production of the shallow field in Starr and Zapata counties is being gradually increased by the drilling of additional wells. Several deep test holes are under way in the vicinity of Cuevitas and in other parts of the two counties. Plans are on foot by a syndicate of Kansas City and Des Moines (Iowa) men to drill five deep test wells in Starr county. They have obtained leases on several thousand acres of land with this obect in view.

MAIL CHARGE MADE.

Former Shipyard Worker Accusd of Writing Obscene Letters.

Ralph J. Schmitt, a guard at the Los Angeles shipyards, was taken into custody yesterday by Deputy United States Marshal Bassett on a bench warrant following his indictment by the Federal grand jury on the charge of sending obscene letters through the mails. His bond was fixed at $1500, which he was unable to furnish.

Postal Inspector Cookson, who has charge of the case, says that Schmitt was discharged from his employment as foreman of the upholstery shops of the Pacific Electric Railway because he was under suspicion in regard to his pro-German sentiments.

Friends over his troubles and blamed Supt. W. F. Small and Asst. Supt. A. A. Wingler for the loss of his place, and wrote letters to them, it is charged. Some of them were addressed to Mrs. Small.

GIFT OF RARE BOOKS IS MADE TO SOCIETY.

The Society, Sons of the Revolution, has recently been presented with nearly fifty volumes of history and genealogy by Capt. Joseph Davis of Hollywood. Capt. Davis some years ago placed nearly 300 volumes with this society, some of them being of great value and exceedingly rare. Among these works was a copy of the "Pioneers of Missouri," one of only five known copies.

The present gift includes a copy of "The History of South Carolina," by Simms, a volume impossible to purchase anywhere and for which a large number of standing orders have been in the hands of book dealers for years. Many other valuable records are included as well.

BODY CREMATED.

Services Held Here for

BUDGET URGED TO COMMITTEE.

Taft and Glass for Responsibility in Finances.

Former President Points Advantages of System.

Would Require Cabinet Members Before Congress.

[EXCLUSIVE DISPATCH.]

WASHINGTON, Oct. 4.—William H. Taft, former President, today urged on the House Budget Committee a Federal budget system that will put responsibility for the government's financial affairs on the President and that will give him the necessary money to execute properly his duties under this responsibility.

Secretary of the Treasury Glass also urged adoption of the budget system for the handling of government finances. He declared that the business of the government is being run at a loss and that he was unwilling to go before the people of the country and ask them to subscribe to another issue of government securities in order to tide the nation over a financial crisis. Secretary Glass made a strong plea for the adoption by Congress of a Federal budget system.

"The burden of the issues of bonds already out must be met by us today," said the Secretary. "We cannot pass the burden of meeting the obligations out of future generations."

MUST PAY FOR SPENDING.

"There can be no spending by the government," he added, "but what must be paid, and it must be paid out of the pockets of the people. The burden falls more heavily on the poor of the country than on the well-to-do and more heavily in turn on the well-to-do than it does on the rich."

Governmental extravagance, the Secretary said, is costing the United States huge sums of money annually.

Secretary Glass also entered a plea against providing an additional bonus to those who served during the world war on the ground that the government could not afford to levy additional taxes upon the people of the country to provide for it. "I do not believe," he said, "that the splendid, brave, courageous young men who fought for their country want a donation from the government. They were paid liberally in comparison with the soldiers of other countries."

WOULD ENLARGE DUTIES.

Recommending that the budget bureau proposed for the government be placed in the office of the Secretary of the Treasury, Secretary Glass said the office of the Secretary of the Treasury should be made something more than an institution through which the government found the way to meet the expenditures which Congress makes with a "lavish hand."

"While I do not anticipate a deficit," he said, "more than a billion dollars which will be covered by the payment of outstanding victory note issues at the close of this fiscal year, I do insist that Congress must exercise self-control in expenditures."

Immediately following the close of Mr. Glass's testimony Chairman Good announced that Monday the Budget Committee would begin framing its bill and it would be placed before the House for consideration next Friday.

Practically every witness appearing before the committee has urged the adoption of the budget system and has recommended that the President be authorized to prepare the budget annually. It is probable the bill to be framed will take this form, and that a Congressional control committee will be authorized to dissect the budget as it is presented.

Among the suggestions made by Mr. Taft was that there should be a provision in law requiring Cabinet members to come before the House and Senate to justify the estimates of expenditures for the fiscal year covered in the budget and appearing in their respective departments.

"I believe a budget ought to be prepared by that branch of the government which is charged with the duty of carrying it on in an executive way," said the former President. "The executive branch is the one most familiar with the actual machinery of government and, therefore, best able to tell how much machinery going.

"The presentation of a budget by the President will put him on record, will make him responsible and will require him to justify himself before the people. It will put him on record with reference to the kind of taxation that he urges in order to meet the requirements of his budget. The President would have the opportunity to present his budget in a speech before Congress, but in the nature of things his would be general and comprehensive, but not detailed as the discussions in Congress necessarily would be."

THE YOUNG LADY ACROSS THE WAY



The young lady across the way says she is glad to believe that women will soon have the vote everywhere and she certainly sees no reason why our government should be purely maniacal.

WAR LOOMS OVER FIUME.

Italy and Jugo-Slavia Mass Troops Along Frontier; D'Annunzio Sits Tight.

BY JOHN H. CLAYTON.

[BY CABLE—EXCLUSIVE DISPATCH.]

FIUME, Oct. 4.—Every day that D'Annunzio remains in Fiume brings Italy and Jugoslavia nearer the probability of war.

While both nations officially declare a desire for an amicable settlement of the question of Fiume, neither is leaving anything to chance.

Both the Italians and the Serbs are massing large bodies of troops along the frontiers.

Three days ago I counted two brigades of field artillery from Trieste and one brigade of six-inch howitzers from Abbazia proceeding to the frontier in the vicinity of San Pietro. Troops and supplies are constantly being sent from Trieste toward the Croat and Slovene borders. Italy does not intend to be caught napping.

Perhaps the most ominous of all signs are the closing of the frontier and the remobilization of Serbian classes of 1880 to 1896, bringing back into the field practically the entire Serbian army. These men, from the ages of 24 to 39, recalled after a brief period of demobilization, will be held as reserves to the younger men now being sent toward Italy.

It isn't to be conceived that a warlike nation such as the Serbs will sit quietly by and let Italy take by might what the Peace Conference refused. The feeling is general in Serbia that war with Italy is inevitable and most of the military leaders believe it would be better to strike now than any other time.

I have talked with several British, French and American officers of rank and all declare the Jugo-Slavs have a better army at this moment than when the European war began in 1914. Among the Serbs themselves there is nothing but confidence. They will go into the struggle, if it comes, with confidence in their ability to defend their rights. They are as deeply convinced as the Italians that Fiume is their property. They have also every assurance of the support of the United States, which their leaders declare in official proclamation has been assured them by the President, even if armed intervention is necessary.

MARCONI WON'T COME.

[BY CABLE—EXCLUSIVE DISPATCH.]

PARIS, Oct. 4.—It become known in Paris today that Signor Marconi has withdrawn as the head of the Italian mission to accompany the Allied mission sailing from Brest on Monday for the United States. The official explanation is "illness."

It is known among his friends in Paris, however, that Marconi has felt much embarrassed because of the present strained relations between Italy and the United States over Fiume. He is understood to have expressed the fear that if he obtained a big personal reception from friends in America it would embarrass the administration whose guest he would be.

On the other hand, his loyalty to Italy and the constant incentive to present the Italian viewpoint on Fiume would be equally embarrassing considering the object of the trip, which is to foster new financial and commercial relations between the two nations, consequently the plea of illness.

[BY CABLE AND ASSOCIATED PRESS.]

FIUME BLOCKADE LIFTED.

ROME, Oct. 3.—Orders that the blockade of Fiume be lifted have been issued by the government, according to the Epoca. The military blockade, against soldiers and civilians entering the city, is all that is now being enforced. The decision was taken after the government had discussed a protest from the Fiume national council.

The steamer Prince Hohenlohe, with a cargo of foodstuffs consigned to Pola, has altered its course and is heading for Fiume, according to the newspaper El Tempo.

PARIS, Oct. 4.—Dr. Milenko R. Vesnitch, Premier of Jugo-Slavia, says the report of the mobilization of the Jugo-Slav army is without foundation, Belgrade dispatches report. "Our cause is so just we can defend it without mobilizing one class," he is reported as saying. "The rights, dignity and honor of the great powers are at stake."

CONFER ON BRITISH STRIKE

Committee Meets Bonar Law, Arranges Conference with the Premier.

[BY CABLE AND ASSOCIATED PRESS.]

LONDON, Oct. 4.—There was at least a slight rift in the strike storm clouds tonight. The country today has reconciled itself to the belief that there was an irreconcilable break between the government and the unions in consequence of the absolute failure of yesterday's conference between the Cabinet and the trade union Conciliation Committee in an effort to reach a basis whereby negotiations with the railway workers could be reopened.

Two unheralded events tonight gave rise to a more optimistic feeling in both government and labor circles regarding the possibilities of a settlement. Briefly, the conciliation committee again unexpectedly visited Downing street and, after a conference with Andrew Bonar Law, repaired immediately to the executive of the National Union of Railway Men. At a late hour it was announced that James H. Thomas, secretary of the union, and the railway delegates would see Premier Lloyd George tomorrow, after having absented themselves from the mediation councils for several days.

VISIT UNEXPECTED.

The visit of the conciliation committee to Downing street had not been looked for. The delegates were closeted with Mr. Bonar Law for more than an hour, at the end of which time it was announced that the interview had been adjourned until tomorrow.

The nature of the conference was not divulged, but the newspapermen waiting outside the Premier's residence noted that the members of the committee seemed more cheerful when they left. Apparently progress was made by Mr. Bonar Law and the committee, as the visit of the railway delegates tomorrow would seem to be dependent upon some new angle, which has arisen.

After the meeting between the railwaymen's executive and the conciliation committee, Arthur Henderson admitted to the reporters that the committee had come from Downing street to report progress to the union. Mr. Thomas himself announced that he and the railway delegates would see the Premier tomorrow forenoon. Pressed for a further statement regarding the likelihood of a settlement, Mr Thomas simply said: "You must wait."

SERVICE IMPROVED.

In the meantime some improvement in railroad service is reported.

In an article contributed to the Daily News today refuting an accusation that he is animated by personal ambitions, James Henry Thomas, secretary of the Railway Men's Union, declares that he thrice declined offers to become a member of the British Cabinet.

Mr. Thomas warns the country that if other trades unions join the strike it may result in a class struggle which "not all my counsels or moderating influence may avail to save the country from a violent and bloody revolution."

Pending the outcome of Tuesday's meeting of all trade unions in Great Britain the Executive Committee of the Vehicle Workers' Federation will not call a strike of bus, tram and taxi drivers.

MIDDLE WEST NEWS IN BRIEF.

[EXCLUSIVE DISPATCH.]

OMAHA, Oct. 4.—Mayor Smith sat up for a short time yesterday.

The American Legion yesterday issued an appeal to citizens to stand firm for law and order.

The funeral of Louis Young, boy leader of the mob, was held yesterday. Father Stenson preached the sermon and denounced mob rule.

Ronald Serno, aged 6, while "playing mob" yesterday, fatally shot his sister, Adria, aged 4, with a rifle.

The Aksarben ball was held last night.

Walter Seeley, 1723 South Twenty-fifth street, committed suicide Thursday night. Domestic trouble is said to have caused the act.

Fifty well-known lawyers yesterday volunteered to assist in sifting evidence against the rioters and help in prosecutions.

INDIANAPOLIS.

[EXCLUSIVE DISPATCH.]

INDIANAPOLIS, Oct. 4.—Lucius E. Wilson of Chicago, vice-president of the American City Bureau, sounded the slogan of the "Keep Indianapolis at the Front" campaign of the Chamber of Commerce at a smoker last night.

A campaign of courtesy has been inaugurated by the Indianapolis Street Railway Company for the benefit of its employees and the public.

Indiana was asked yesterday by Stanley Wyckoff, who is in charge of sugar distribution in the State to cut its consumption of sugar in half in order that the small amount now being received may help tide the State over until best sugar is received late in the month.

MILWAUKEE.

[EXCLUSIVE DISPATCH.]

MILWAUKEE, Oct. 4.—Dr. A. R. T. Grob was yesterday elected president of the Milwaukee Physicians Association.

Philip Van Engers, son of a wealthy Chicago coffee merchant, who was sentenced to fifteen years after holding up a clerk in the Hotel Wisconsin, hanged himself yesterday.

Gen. Charles King yesterday was appointed a member of the State historical commission. The commission will compile Wisconsin's history of the war.

Milwaukee wholesalers of liquor are moving their stocks back to the first floor, confident that the ban soon will be lifted.

DES MOINES.

[EXCLUSIVE DISPATCH.]

DES MOINES, Oct. 4.—Iowa union laboring men are demanding the removal of Wilbur Marsh from the Democratic National Committee, insisting he is unfair to union labor.

Former Mayor Ole Hansen of Seattle will speak at Forest City October 14.

Iowa suffragists in convention at Boone, after a warm debate adopted resolutions indorsing "a" League of Nations, but not "the" League of Nations.

Charles Clair and his accomplice, Vina Wallack, were indicted yesterday at Oskaloosa for the alleged murder of Wallack.

C. M. Burck, 80, of Onewah killed himself yesterday at Ida Grove.

Henry Thatcher, pioneer Oskaloosa lawyer, is dead.

ST. PAUL.

[EXCLUSIVE DISPATCH.]

ST. PAUL, Oct. 4.—Gov. Burnquist announced yesterday he would not suspend County Treasurer O'Malley, whose records show a discrepancy of $10,242. There have been no developments to connect the treasurer in any way with the mixup.

President Marion L. Burton of the University of Minnesota addressed the State Medical Society yesterday on social progress and the elements of American democracy.

Patriotism rather than jollification and feasting will be the keynote of St. Paul's observance of Thanksgiving Day, the committees arranging for a pageant and school programme plan to revive the original spirit of the holiday as was intended by its founders.

KANSAS CITY.

[EXCLUSIVE DISPATCH.]

KANSAS CITY, Oct. 4.—A wave of reform will sweep Ardmore, Okla., within a short time, Senator Reed predicted yesterday at the Union Station. The Senator was here on his way to Lincoln, Neb. Several hundred admirers greeted him.

A. Mitchell Palmer, United States Attorney-General, enemy of the profiteer, pleaded for increased production and a general patriotic attitude on the part of business men yesterday at a Chamber of Commerce luncheon.

R. A. Long, chairman of the Liberty Memorial Committee, said yesterday that the project of raising $2,500,000 in a six-day campaign, now that the war is over, will be the most pretentious effort Kansas City ever has made. But he expressed absolute confidence in its success.

Bandits held up the Union-avenue Bank of Commerce yesterday and got away with between $3000 and $3500.

The erection here of a building to cost not less than $100,000 to be the home of the publishing house and the headquarters of the general board of the Church of the Nazarene has been ordered.

DETROIT.

[EXCLUSIVE DISPATCH.]

DETROIT, Oct. 4.—Frank E. Poole of Royal Oak, was killed yesterday by an automobile.

A petition for the incorporation of the village of Springwells was filed yesterday in the County Clerk's office.

C. C. Schauroth, wealthy banker yesterday became bondsman for Mrs. Katherine Walker, nurse, who shot his son Norman. Bail was fixed at $10,000 and the trial set for October 27.

Sixteen homeless persons, evicted by grasping landlords, were given temporary living quarters in the Sacred Heart Academy, use of which has been given to the community union.

August Marxhausen, publisher of the Abendpost, was granted a divorce yesterday on the plea that his wife quarreled with him constantly and spent more than $20,000 a year.

ST. LOUIS.

[EXCLUSIVE DISPATCH.]

ST. LOUIS, Oct. 4.—Guido Ciccolini, tenor, who figured in the sensational divorce proceedings brought by Robert Notker of St. Louis was married Thursday to Miss Gladys Supthen of Island Dale, Oyster Bay.

Mrs. Mary Filley Fitzwilliams, a former St. Louisienne, wife of a British army surgeon, died Wednesday in London.

The condition of the Rev. James W. Lee, chaplain of Barnes Hospital and former pastor of St. Johns M. E. Church, is critical, his physicians having given up hope for his recovery.

WILL NOT SUPPRESS PAPERS OF SIBERIA.

OBJECTIONABLE ONE SAYS THE GOVERNMENT DOES NOT KNOW SITUATION.

[EXCLUSIVE DISPATCH.]

WASHINGTON, Oct. 4.—It was believed at the State Department today that Maj.-Gen. Graves, commander of American forces in Siberia, would not attempt to execute his threat to suppress Russian newspapers in Vladivostok which have published scurrilous attacks on the United States. The matter, it was hinted, has already received diplomatic attention.

There was obtained here today the text of an article appearing in the Vladivostok "Golos Primori" (Moderate Liberal,) which assails America's policy towards Siberia. The paper says, in part:

"After a year of intervention in Siberia, Washington does not understand the trend of events going on now in Siberia.

GUARDING RAILROAD.

"We read that the American troops' aim is to guard the Siberian line from partisan bands which have no leaders and which have no connection with any of the existing authorities. Their leaders are only temporarily and nominally loyal to this or other authority.

"It seems that if these gangs of anarchists, robbers and murderers would have been in the ranks of the Russian Lenine, the American troops would not have interfered in the 'internal' Russian affairs.

"It is remarkable that the American government in all its official statements usually speaks of 'the peoples of Siberia.' It underlines that it does not recognize 'the peoples of Russia' but of Siberia, Ukraine, Don and Crimea, Caucasus, etc.

WOULD DIVIDE RUSSIA.

"The Siberians,' says the American government, 'have lent a helping hand to the Russian armies during the three and a half years of war with the central empires and now they look for economic help from the Allies and America. Admiral Kolchak's troops and the population of Western Siberia also depend upon America.' We see that the Americans don't think of such problems as of one united and indivisible Russian state.

"The American government only mentions Admiral Kolchak's armies when speaking of the negotiations carried on for the purchase by the American Secretary of War of drugs and other goods necessary for the Red Cross. In short, the Americtn government is fixing upon a separate Siberian state and a separate Siberian people, while it has no power and no right to do so. We understand perfectly well this policy of Washington. It is a policy of a trial to divide and to dismember Russia into a series of provinces, a policy which American official circles carry on with exceptional calm and stubbornness."

FIRE FIGHTERS FOILED IN EFFORTS TO SAVE.

SANTA MARIA DEPARTMENT GOES TO SUBURB AND MISSES HOME BLAZE.

[BY A. P. NIGHT WIRE.]

SANTA MARIA, Oct. 4.—Two fires, one in this city and one at Orcutt, eight miles south of here, occurring at practically the same time tonight, caused damage totaling $20,000, according to estimates.

Shortly after the Santa Maria fire apparatus was dispatched to Orcutt to fight a fire in an automobile accessory store there, fire broke out in a private residence here. An automobile was sent in pursuit of the apparatus, but before it could be returned here, the residence here had been destroyed. In the meantime the store at Orcutt had been consumed. Damage to store and residence was estimated at $10,000 each.

HIRAM'S ENEMIES AND HIS FRIENDS.

Hiram Johnson, in his speech in Los Angeles against the League of Nations, did this:

HE BITTERLY ATTACKED:

President Woodrow Wilson,
William Howard Taft,
The League of Nations,
France,
Ex-Premier Viviani,
Premier Lloyd George,
England,
The British Empire,
Italy,
The Peace Treaty,
Mr. Balfour,
Japan,
The Federal Government,
The National Administration,
The Peace Conference,
The Los Angeles "Times,"
European Diplomacy,
Asiatic Diplomacy,
India,
"Eight Foreign Nations,"
Canada,
Australia,
New Zealand,
South Africa,
"The Super-Government at Geneva."

HE DID NOT EVEN CRITICISE WITH AS MUCH AS A SINGLE WORD:

Germany,
Austria,
Bulgaria,
Turkey,
William Hohenzollern,
Von Hindenburg,
Ludendorff,
Admiral Von Tirpitz,
The Crown Prince,
William R. Hearst.

AUTOMOBILE HIT BY RACING FIRE ENGINE.

AUTOISTS GRAZE DEATH WHEN ENGINE STALLS AT STREET CROSSING.

Stalled in the path of a thundering fire engine on its way to a fire at the plant of the Western Lithograph Company on East Second street, an automobile driven by E. A. Anderson of 1001 Dawson avenue, Long Beach, was hurled twenty feet and partly demolished at First and Broadway late last night. Mr. Anderson and the three passengers in his car escaped injury.

The fire engine, in charge of Driver R. O. Ewing, and drawn by three horses, was speeding east on First street after rounding the corner of Hill street, when Anderson's car came into view. The automobile reached the center of the intersection and its engine stalled, with the horses and the engine only a short distance away.

Clinging to his seat, Driver Ewing made a desperate effort to avert the collision, but succeeded only in swerving the horses. The rear end of the fire engine, turning on two wheels, struck the standing automobile, turning it around and hurling it on the sidewalk, where it hit against the heavy iron pedestal for the new lighting standard now being installed on the corner.

Hundreds of persons witnessed the accident.

No damage was done by the fire.

HAS FAITH IN THIRD TRIAL FOR DIVORCE.

AFTER TWO SEPARATIONS AND COURT ACTIONS HUSBAND MAKES ANOTHER TRY.

Franklin L. Cline got in Judge Taft's court yesterday after he and his wife, Ethel L. Cline, had twice separated and there had been two divorce suits. One of the former suits was dismissed and a decree in the other denied. Mr. Cline sued this time on the ground of desertion. The case was taken under submission by the court.

Mr. Cline told the court he was at his office when he was told his wife was packing up the furniture and moving out.

"I immediately left for home and found the report was correct," he said. They separated, he said, because he objected to his wife associating with a particular woman friend. After a separation in 1916, they became reconciled. There was another parting in 1917.

Mrs. Cline, who was in the courtroom, was called as a witness, although her default had been entered. She admitted her husband had objected just before their final separation because she was out late to a picture show and also objected to the person who was with her. The next day she packed up and left.

SAY SHELL RETURNED, BUT OYSTER IS KEPT.

CHINESE WELFARE SOCIETY IN STATEMENT OPPOSES SHANTUNG AWARD IN TREATY.

[BY A. P. NIGHT WIRE.]

SAN FRANCISCO, Oct. 4. — That Japan returns to China the shell, but retains the oyster under the present Shantung award is the view expressed in a statement sent to the United States Senate tonight by the Chinese National Welfare Society, said to represent 10,000 Chinese in America.

"She obtains by the treaty sovereign rights, possession," the statement said, whereas Germany only had leased rights. Japan declares she will restore the leased territory to China, but she does not promise to restore the railways and mines; she promises to give up the lease only on condition that she may have a permanent possession there under her exclusive control. In exchange for the return of the lease that has seventy-eight years to run, she obtains a permanent concession at the port of Tsing Tan, thus getting a stronger position there than that held by Germany."

Regarding power of the League of Nations to protect China from losing Shantung, the statement continued, Japan's one vote in the council would prevent a unanimous vote.

"What we most earnestly desire is that the Senate shall not underwrite what the Senate — even the whole Congress, and the President himself, regarded as the most unjust award of the entire peace treaty. China wants the United States to refuse to acknowledge that award in the peace treaty, the statement added.

CHRISTIAN SCIENCE LECTURE.

Third Church of Christ, Scientist, of Los Angeles announces a free lecture on Christian Science by John Randall Dunn, C.S., of St. Louis, Mo., member of the board of lectureship of the Mother Church, the First Church of Christ, Scientist, in Boston, Mass., to be delivered tomorrow, at 8 p.m., in Third Church edifice, 234 South Hope street. The public is cordially invited.

RAIL DELEGATIONS ARE YET UNDECIDED.

ALL OTHER ARRANGEMENTS ARE COMPLETE FOR OPEN-INDUSTRIAL CONFERENCE.

[BY A. P. NIGHT WIRE.]

WASHINGTON, Oct. 4.—Arrangements for the opening Monday of the industrial and labor conference called by President Wilson, virtually were complete tonight, with only the question of whether the railroad unions would send delegates unsettled.

With the transportation workers unrepresented many officials think the value of the conference reduced because of the tremendous part played by the rail men in the economic life of the country. There is no question, however, but that the deliberations will begin Monday afternoon in the Hall of Nations at the Pan-American Union Building as planned.

Timothy Shea of the firemen's brotherhood, the only executive of the four big brothers now in Washington, said the railroad unions were acting together and that no decision had been reached as to whether they would send delegates. It was intimated that there was serious doubt as to the railroad unions participating because their suggested change in the representation of organized labor had not been accepted.

The compromise proposal submitted by the Railroad Administration after conference with President Gompers of the American Federation of Labor and Secretary of Labor Wilson, would give the four big brotherhoods one representative each in the conference, leaving the other railroad unions to be represented by the fourteen men named by the federation. In addition, B. M. Jewell, acting president of the railway employes' department of the federation, has been appointed a representative of the public in an endeavor to meet the opposition of the unions which he represents.

FOUR-SCORE PLANES WILL START IN RACE.

TRANSCONTINENTAL FLIGHT OF ARMY AVIATORS WILL BEGIN WEDNESDAY MORNING.

[BY A. P. NIGHT WIRE.]

MINEOLA (N. Y.) Oct. 4.—Four score airplanes will participate in the transcontinental air race to be started Wednesday under the direction of the American army air service, it was announced today. An incomplete list of entries shows that seventy-two machines already have been entered, fifty-seven of which will start from Mineola and fifteen from San Francisco. The race, which is limited to military aviators, is held chiefly to test the reliability of various types of planes and to stimulate interest and recruiting in the air service.

The contestants from this end will start promptly at 9 o'clock Wednesday morning. Maj. M. F. Davis, in a Martin bombing machine, will be the first aviator to get away and the others will follow at two-minute intervals. The race will be a one-way affair, but a number of machines are expected to make the round trip. In addition to the terminal stations there will be twenty intermediate stops. Binghamton, N. Y., will be the first stop of the westbound flyers.

There are eight types of machines entered in the contest, all of which are capable of attaining a speed of exceeding 100 miles an hour. In addition to the American aviators there are two foreign contestants, Air Commodore L. O. O. Charlton, air attache of the British Embassy, and Capt. de la Vergne, air attache of the French Embassy.

SIBERIAN EMERGENCY MEN TO LEAVE SOON.

[BY CABLE—EXCLUSIVE DISPATCH.]

WASHINGTON, Oct. 4.—In an autograph letter to Congressman Osborne, Secretary of War Baker today stated all emergency and selective service men would be out of Siberia before winter shuts in. Already up to September 15, according to cables from Gen. Graves, in command of the Siberian force, the number of emergency and selective service men in Siberia had been reduced to 2853, and with the soldiers who sailed from San Francisco to replace these men this number would be reduced to 1600. Secretary Baker said that replacement Regular troops had sailed from San Francisco for Siberia since June 1 as follows:

June 5, 9; July 5, 67; July 26, 690; August 15, 1270; September 12, 287; September 13, 992; total, 3315. Four thousand six hundred and seventy-two men to date have voluntarily enlisted for service in Siberia and the remainder will be sent over as soon as they can be equipped.

Secretary Baker explained the above method would get the California men back quicker than to send over complete Regular units to replace the whole number now on duty in Siberia as suggested by Congressman Osborne.

RELATIVE OF NOTABLES DIES AT HOME HERE.

MOTHER-IN-LAW OF GEORGE M. COHAN AND CLAUDE GRAHAM WHITE TAKEN.

After an illness of one year, Mrs. Martha Goodwin Levy, mother of Ethel Levy, the actress, who is now the wife of Claude Graham White, pioneer aviator, died last night at her residence, 1135 West Eighteenth street. Mrs. Levy was the wife of the late Sol Levy, a well-known business man who died a year ago in this city.

Mrs. Claude Graham White was the only child of Mrs. Levy. Several years ago she was one of the leading players on Broadway and was the first wife of George M. Cohan, the playwright-actor. Following her divorce from George M. Cohan, she became the wife of Claude Graham White, England's pioneer aviator who is now the head of a big airplane manufacturing company in England. Mrs. White is now living in London with her husbad and a daughter, Georgette Cohan, by her first husband.

Mrs. Levy is also survived by a brother, W. D. McGee, and two sisters, Miss Margaret McGee and Mrs. Thomas Bynum, of this city, and a sister, Mrs. S. A. Swaine, of Oakland.

The funeral services, to be held tomorrow, at 2 p.m. at the W. A. Brown undertaking parlors, 1235 South Flower street, are to be strictly private.

PUBLIC IS LEARNING EFFECT OF STRIKES.

RESERVE BOARD SHOWS COST OF LIVING LARGELY EFFECTED BY LABOR AGITATION.

[BY A. P. NIGHT WIRE.]

WASHINGTON, Oct. 4.—Growing consciousness on the part of the general public of the disastrous effect which labor agitation and strikes have on the cost of living was noted in the review of September conditions issued today by the Federal Reserve Board.

"Public opinion," the review said, "appears to be awakening to the reaction which increased wages and decreased output may have upon commodity prices and the vicious circle which may result."

From several Federal reserve districts it was reported also that there was "a growing realization on the part of workmen that their interests are bound up with the interests of the community as a whole and that increased efficiency resulting in greater productivity," was imperative.

While labor unrest assumed the predominant place in the industrial situation during September, nevertheless there was no interruption in the usual autumnal swell of business.

"The high retail prices prevailing," the review stated, "do not appear as yet to have a noticeable effect in checking consumption and the demand for higher grade products continues."

BAY CITY SHIPYARDS STRIKE DEADLOCKED.

[BY A. P. NIGHT WIRE.]

SAN FRANCISCO, Oct. 4.—The shipyard strike in the San Francisco bay district today had reached a deadlock. The employers insisted that they must "uphold the hands of the government" by holding any wage increase in abeyance until after the industrial conference called by President Wilson.

F. C. Miller, secretary of the Bay Cities Metal Trades Council, announced that eight more shops outside the shipyards had agreed to the union scale and that the men will return to work.

Little Farms In the Foothills $150. (No Extras.) Pay $3 and Start In

Last Sunday in the rain 15 families picked lots from this marvelous offering in the Tujunga-Sunland region. Over 80 families have bought in the last 12 days. They are people who love the great outdoors and do not desire to maintain an extensive estate in the hills but want a "bottle cabana" for week ends with just enough ground to grow figs, avocados, oranges, apples, raisin and table grapes and other good things to eat and have a splendid place, in the soothing aroma of the mountain chaparral, to go to when they have a cold they cannot shake off down here in the ocean atmosphere.

These lots are 2000 feet above sea level. In a natural amphitheater of high mountains.

The lots are all level.

Tujunga is only 17 miles out.

Soft mountain water already piped.

Frostless and foggless.

Electricity already installed.

Paved boulevard all the way and good gravel roads.

Stores, schools and churches.

We give you free building stone and sand nearby. Get a trowel and a bag of cement and build a cabin of your own.

Using eucalyptus poles for rafters, palm leaves for thatched roofs, flat stone for porch floor, old photograph negatives for French glass doors and windows and local boulders and sand, a young man and his wife of Los Angeles have erected a rustic home that you couldn't duplicate for $2500 in the city. They saw some rustic bedsteads while away at Bear Valley this summer and now they are going down to a eucalyptus grove to get a few poles to make rustic bedsteads for their guest room.

This certainly is one good old world when you look up and think instead of looking down to kick.

As Chas. F. Lummis once wrote: "We have a glorious California but mighty few of us know how to play on it."

You are not living in Chicago now.

Arrange your life plan and enjoy it.

We want population to bring our region abreast with the older foothill settlements and here is your "how" to get the one biggest object of your heart's desire.

No city taxes, no extras.

Prices, $75.00 to $200.00; average, $150 for 40-ft. lots by 150, etc.

John Stevens McGroarty, author of the "Mission Play," says: "Yes tell them you sold me this dream place of mine and that they will not find your offer too good to be true but happily surprising."

Harry Carr, editor Times Sunday Magazine, says: "The place you sold me at Tujunga-Sunland is the one most happy acquisition of my life. I was only hoping for such a spot. I did not know it was so near."

Auto trips weekdays one P. M. A charge of $1 is made and then you incur no obligation to us.

Sunday visitors may reach Tujunga via the new State Highway, which runs between Pasadena and Sunland and San Fernando. Tujunga is four miles west of Montrose and Crescenta-Canada.

The public auto stage leaves Sixth and Los Angeles streets 10:30 a.m. and 2:30 p.m.

Main 762.

California Home Extension Association.
M. V. Hartranft, Pres't.,
224 So. Hill St., Los Angeles.

A Baby Is the Most Interesting of Living Assets

Your

Science Discovers Influence for Stor... of Absorbing ... Explained to ... Woman Who ... Her Name and ...

One of the most ... suits ever attained ... medicinal product ... Sterilene for the ... nesses that cause ... ness.



It seems to most people ... ible that this can be ... host of married couples ... dren but nature ... strangely unfriendly. ... careful living, and ... have all utterly failed ... for sterility but for ... conditions or weaknesses ...

But now comes Sterilene ... an influence so profound ... that the entire system ... renewed and rejuvenated, ... health, of well-being, ... pronounced that when ... mechanical obstruction, ... causes, may cease, and ... teresting, perhaps unbelievable ... transformed into wonderful ... the advent of babies.

This subject is so ... sults will mean so much ... en, that satisfaction in ... tone is fully guaranteed.

Every childless woman ... comes the question, what ... first duty to know what ... why it should be so wonderful ... her. This is fully ... book sent free by mail in ... envelope.

Read this little book ... you ever decide to use ... little book unfolds facts ... most women have never ... plained to them. Fill out ... low and mail it today to ... dors, 1022 Wenz Building, ...

NATURE'S BOOK ...
Dr. M. Will Elders,
1022 Wenz Bldg., St. ...
Send me, free, in sealed ... per, your book and full ... Sterility, and how it may ...
Name .....
Address .....
City .....

$8.5 Wright Traffic ... Danger S...



The lowest priced ... fective stop and ... the market.

Easily installed by ... your standard electric ... equipment, eliminating ... stallation charges.

Mechanically ...

For sale by all the ... Jobbers and ...

DETSCH & ...
Western Representative
553 TURK street
SAN FRANCISCO
Wright Traffic Signal Co.
122 Opera Place
Cincinnati, Ohio

FREE TO ... ASTHMA SUFF...

A New Home Method ... Can Use Without ... or Loss of Time

We have a new method ... Asthma, and we want you ... our expense. No matter ... is of long standing or ... whether it is present ... chronic Asthma, you ... free trial of our method ... what climate you live, ... your age or occupation, ... bled with asthma, we ... leave you prompt...

We especially want to ... apparently hopeless cases ... of inhalers, douches, ... fumes, "patent smokes" ... We want to show every ... pense, that this new method ... end all difficult breathing, ... and all those terrible paroxysms.

This free offer is too ... lect a single day. Write ... the method at once. ... pay mail coupon below.

FREE TRIAL ...
FRONTIER ASTHMA ...
Niagara and Hudson ...
Send free trial of your ...
.....
.....
.....

The Automo... Treasure—The ... Sheet of the ... Times,

The Realty Mark...
SURVEY OF THE BROAD FIE...

VOL. XXXVIII.

FACT AND COMMENT.

While various schemes for con... fitting present-day social unrest ar... fered by bankers, business me... and others in several parts of the ... country, it is worthy of interest ... this time that a considerable num... ber of thinking people in Los An... geles agree that their own discom... forts as well as discontent would soo... ...te into forgetfulness if only som... ...ution of their problem of home ... ...nership could be found—a thought ... the way, that deeply concerns a... ...ressing number of people. ... Property ownership represents a... ...ding desire in the community ... just now, though it is evident ... the communications reaching ... Fact and Comment, man that ... ...y persons anxious to proceed ... ...k homes of their own are not ... ...ling them easy to finance. They ... ...y that "small" money, unsupported ... ...l banking credit, has much ... potency than it had a year or ... ...go, a complaint being rather ... ...erally heard that a person with ... ...y $1000 or $1500 cash to put ... a home finds it extremely diffi... ...lt to interest a builder or private ... ...estor. When the same person ... ...ks to purchase a home already ... either a new one or one sev... ...l years old, he is asked to pay ... ...her all cash or a sum so large that ... ...threatens to keep him indefinitely ... the renting class.

The Chamber of Commerce, sens... ...g a situation not healthy in a ... growing community, has recently ap... ...inted a special committee to tackle ... ...if possible solve this very prob... It is hopeful of offering re... ...From this vexing situation by ... ...inging together in conference the ... ...rious business elements concerned ... ...building, from the banker to the ... ...who sells the material and the ... who owns the lot, and from them ... ...ming views and, if possible, maybe ... ...ted some plan of constructive ... ...ght. Such a plan has undoubted ... ...t and deserves unstinted sup... No one questions that Los ... ...eles—as is so of every American ... ...mmunity—needs more home own... ...rs; and should any considerable ... ...ber error out of the sensible idea ... ...operation inspired by the con... ...ctive forces of the Chamber of ... ...merce, there is no doubt that ... ...prestige of that organization ... ...uld be tremendously enhanced.

Going Ahead.

...September building permits ran ... ...ly ahead of those issued by the ... ...ding department in August, ...ough there is still much to be ... ...ne about the building situation ... ...gives its operations the volume the ... ...ent demand seems to justify. ... ...e smaller operations, especially ... ...e home building, are moving for... ...d energetically, a feeling pre... ...t that more of the larger class ... ...t on improved labor situation ... ...d adjustment of present strike ... ...ties.

The city building department's ... ...rt of the September operations ... ...ed 1269 permits were issued ... ...ed an estimated valuation of $2... ...ared compared with 558 per... ...ted at $724,091, for Sep... ...ber, 1918. The largest single ... ...k in last month's permits for ... ...ll homes, 322 with an estimated ... ...ation of $779,881 being issued. ... ...s noteworthy that this item alone ... ...eeded the total estimated value ... the building operations for the ... ...e month of last year. For nine ... ...s of the present year building ... ...rations aggregated $15,284,593, ...amount double the valuation for ... ...ame period of 1918.

...to Act.

...has become clear to the City ... ...ncil, the Chamber of Commerce ... the City Planning Commission ... early steps must be taken to ... the traffic congestion in the ... downtown districts, or other... the business interests must be ... ...ously jeopardized. This conge... problem has lately grown so ... ...esome as to arouse vigorous ... ...ests of the city from within and ..., and that it is a source of ... ...rassment to the present munici... administration is freely ad... ...ted at the City Hall.

...homes without number have ... advanced as offering a possible ... ...tion, ranging from proposals to ... ...ing" off the buildings on streets ... ...ing east and west to eliminating ... ...tracks. One engineer proposes ... the pavement space at all ... ...town street corners be widened ... ...requiring arcades to be built in ... ...abutting buildings. The cost ... ...this he believes, should be as... ...ed against the city as a whole ... ...affording a public benefit.

...perhaps such a scheme, if se...



THIS SPL...
Price only $18,000.00
We are offering this week one of ... ...ated right in the heart of the bes... ...ing room to each flat. The interior ... ...floors throughout, also automatic ... ...with cement floors. This is absolu... ...appointment to inspect premises. ...
DIRECTIONS ROBERT MARS...

OTABLES
OME HERE.

OF GEORGE
LAUDE GRA-
TAKEN.

one year, Mrs.
r, mother of
, who is now
raham White,
last night at
Eighteenth
as the wife of
a well-known
d a year ago

m White was
Levy. Several
of the leading
and was the
M. Cohan, the
following her
M. Cohan, she
laude Graham
neer aviator
of a big air-
company in
is now living
rushed and a
Cohan, by her

urvived by a
, and two sis-
Gee and Mrs.
is city, and a
aine, of Oak-

, to be held
at the W. A.
lariers, 1335
, are to be

RNING
STRIKES.

HOWS COST
Y EFFECT-
IGITATION.

WIRE.]
Oct. 4.—
ess on the
ublic of the
hich labor
have on the
oted in the
conditions
Federal

the review
e awaken-
which in-
decreased
upon com-
the vicious
wait.
real reserve
d also that
g realiza-
workmen
are bound
ets of the
e and that
esulting in
was im-

of assumed
ace in the
during
ions there
the usual
business.
rvices pre-
ver stated,
et to have
checking
he demand
ducts con-

YARDS
LOCKED.

TIME.]
Oct. 4.—The
an Francisco
reached a
ers insisted
the hands of
holding any
ce until after
ce called by

y of the Bay
Council, an-
e hope out-
agreed to the
men will re-

ras.)
art In
s. 15 families
whose offering
Over 80
last 12 days.
the great out-
maintain an
e but want a
ds with just
avocado, or
ite grapes and
have a splen-
grams of the
to, when ther
ake off down
here was level
of high moun-

t out.
dy pipes.

way and good

ed.
ng stone and
and a bag of
your own.
rafters, poin
flat stone for
negative for
ows and local
man and his
ened a route
cents for $2500
e rustic bal-
r Valley this
oing down to
few notes to
by guest room,
old world
nk instead of

e wrote: "We
t mighty few
it."
ings now,
and enjoy it.
ing our region
ll settlements
get the one
e's desire.

average, $150

author of the
tell them you
of mine and
offer too good
rting."
Sunday Maga-
sold me at
most happy
e only hoping
know it was

e P. M. A
ines you incur

Tujunga via
Hotel San Fer-
miles west of
ave Sixth and
p.m. and 7:30

Associates,
Angeles.

A Baby In Your Ho

Science Discovers Remarkable Influence for Sterility—Power of Absorbing Interest Explained to Every Childless Woman Who Will Her Name and Ad

One of the most remarkable results ever attained in the medicinal product is the discovery of Sterilitone for the correction of weaknesses that cause sterility in men and women.



A Baby is the Most Wonderful and Interesting of Life's Human Ambitions.

It seems to most people outside that this can be accomplished host of married couples remain childless but nature seems to be strangely unfriendly. Travel, careful living, and medicine have all utterly failed heretofore for sterility but for the most conditions or weaknesses responsible.

But now comes Sterilitone with an influence so profound in its action that the entire system seems renewed and rejuvenated. The health, of well-being, of the pronounced that when there is chemical obstruction, sterility, it causes, may cease, and the most interesting, perhaps unhappy homes transformed into wonderful homes by the advent of babies.

This subject is so important that results will mean so much to so many men, that satisfaction in the use of Sterilitone is fully guaranteed.

Every childless woman, who knows the condition, should send at once first duty to know what Sterilitone is and why it should be so wonderful in its power her. This is fully described in a little book sent free by sealed mail in a plain envelope.

Read this little book. Whether you ever decide to use Sterilitone or not, this little book unfolds facts in a way that most women have never before explained to them. Fill out the coupon below and mail it today to Dr. Will Elders, 1022 Wenz Building, St. Louis, Mo.

NATURE'S BOOK FREE
Dr. M. Will Elders,
1022 Wenz Bldg., St. Louis, Mo.
Send me, free, in sealed wrapper, your book and full information about Sterility, and how it may be overcome.
Name .....
Address .....
City ..... State .....

$8.50
Wright
Traffic a
Danger Sig



The lowest priced and most effective stop and turn signal on the market.

Easily installed by your dealer or your standard electrical equipment, eliminating extra installation charges.

Mechanically Positive

For sale by all the leading jobbers and dealers.

DETSCH & CO
Western Representatives
555 YORK STREET
SAN FRANCISCO

Wright Traffic Signal Co.
122 Opera Place,
Cincinnati, Ohio.

FREE TO
ASTHMA SUFFE

A New Home Method That You Can Use Without Discomfort or Loss of Time.

We have a new method for the relief of Asthma, and we want you to try it at our expense. No matter whether you are of long standing or recent development, whether it is present as hay fever or chronic Asthma, you should send at once for a free trial of our method. No matter what climate you live, no matter what your age or occupation, if you are troubled with asthma, our method should relieve you promptly.

We especially want to send it to those apparently hopeless cases where all sprays, inhalers, douches, spasm powders, fumes, "patent smokes," etc., have failed. We want to show every sufferer at our expense, that this new method is designed to end all difficult breathing, relieve the lungs, and all those terrible paroxysms of coughing, gasping and strangling. This free offer is too important to neglect a single day. Write us at once and we will send the method at once. Send no money, but fill out and mail coupon below. Do it today.

FREE TRIAL COUPON
FRONTIER ASTHMA CO., Room ... Niagara and Hudson Sts., Buffalo, N. Y.
Send free trial of your method to
.....
.....

The Automobile Treasure—The Sheet of the Sunday Times,

Real Estate and Financial Section

The Realty Market
SUNSET OF THE BROAD FIELD

Los Angeles Sunday Times

Part V 24 Pages:
MARKET—SECURITIES.

VOL. XXXVIII. SUNDAY MORNING, OCTOBER 5, 1919. THE MART: Bargains in Stocks and Securities. Transactions in Money and Loans.

FACT AND COMMENT.

While various schemes for combating present-day social unrest are offered by bankers, business men and others in several parts of the country, it is worthy of interest at this time that a considerable number of thinking people in Los Angeles agree that their own discontent as well as discontent would soon be quite forgetfulness if only some of their problem of home ownership could be found—a thought, by the way, that deeply concerns an increasing number of people.

Every ownership represents an abiding desire in the community and, though it is evident from communications reaching The Times and Comment man that persons anxious to proceed with homes of their own are not finding it easy to finance. They say "small" money, unsupported by liberal banking credit, has much less potency than it had a year or two ago, a complaint being rather frequently heard that a person with $1000 or $1500 cash to put into a home finds it extremely difficult to interest a builder or private owner. When the same person wishes to purchase a home already built, either a new one or one several years old, he is asked to pay down all cash or a sum so large that it seems to keep him indefinitely in the renting class.

The Chamber of Commerce, sensing a situation not healthy in a growing community, has recently appointed a special committee to tackle and if possible solve this very problem. It is hopeful of offering relief from this vexing situation by getting together in conference the various business elements concerned, ranging from the banker to the man who sells the material and the man who owns the lot, and from them there will grow out of which may be developed some plan of constructive action. Such a plan has undoubted merit and deserves unstinted support. No one questions that Los Angeles—as is so of every American community—needs more home owners and should any considerable plan grow out of the sensible idea of co-operation inspired by the constructive forces of the Chamber of Commerce, there is no doubt that the prestige of that organization would be tremendously enhanced.

Going Ahead.

Another building permits ran well ahead of those issued by the building department in August, and there is still much to be said about the building situation as its operations the volume the public demand seems to justify. The smaller operations, especially in home building, are moving forward erratically, a feeling prevailing that more of the larger class of work, an improved labor situation and the settlement of present strike troubles.

The building department's report for September operations discloses that 1250 permits were issued with an estimated valuation of $2,-[illegible] compared with 878 permits issued at $734,091, for September, 1918. The largest single item in last month's permits was for [illegible], 227 with an estimated valuation of $770,881 being issued. It is worthy that this item alone exceeds the total estimated value of all building operations for the month of last year. For nine months of the present year building permits aggregated $15,284,303, nearly double the valuation for the corresponding period of 1918.

Coming Clear.

It becomes clear to the City Council, the Chamber of Commerce and the City Planning Commission that steps must be taken to relieve the traffic congestion in the business districts, or otherwise business interests must be seriously jeopardized. This congestion has lately grown so serious as to arouse vigorous protest of the city from within and without, and that it is a source of embarrassment to the present municipal administration is freely admitted at the City Hall.

Plans without number have been advanced as offering a possible solution, ranging from proposals to tear down all of the buildings on streets running east and west to eliminating the "blocks." One engineer proposes that the pavement space at all street corners be widened by building arcades to be built in the existing buildings. The cost of this, he believes, should be assessed against the city as a whole, including a public benefit. Whatever such a scheme, if seriously considered, would find considerable favor, but as time passes it is becoming evident that such municipal evils as traffic congestion and lack of suitable and architecturally attractive public buildings must in the end come through the adoption of a practical civic center plan. Public sentiment in favor of such treatment of the city's sorely-exposed and widely-advertised municipal deficiencies is rapidly crystallizing, a fact which may be accepted as a hopeful sign. It is felt that time for action is not far away.

Los Angeles still counts among its enlightened citizens men and women able to think clearly and in pace with its needs, although the blindness of others when confronted by the necessity of progressively constructive reasoning is indeed dispiriting to that element which earnestly desires to go ahead.

OAK KNOLL HOMES.

Lot Purchasers Start Erection of New Suburban Places.

The Staats-Macy Company reports the sale of $250,000 worth of Pasadena property, including five building sites at the company's addition to Oak Knoll, where two purchasers have already begun the erection of new homes. The Huntington Land and Improvement Company had sold to Keith Spalding the northeast corner of Rosalind and Virginia roads, Oak Knoll, adjoining the six-acre site already owned by Mr. Spalding. Col. John H. Poole of Detroit has purchased from Mr. and Mrs. John N. Van Patten their San Rafael Heights residence. Little Court, I. Graham Pattison, local representative of Price, Waterhouse & Co., has purchased from Frank P. Flint the residence at 690 West California street, while Thomas K. Gally has purchased from Felix S. Kempton the residence at 70 South Catalina avenue.

Other properties included in this company's sales report include the following: To Mrs. Cornelia H. Martin by John Guy Oswley, residence at 279 South Orange Grove avenue; by Frank P. Flint, residence at 487 California Terrace; by Mr. and Mrs. E. N. McAdam, residence at 707 South Madison avenue; by Mr. and Mrs. Ray Zugg, the northwest corner of Oakland avenue and Alpine street; by Leo G. MacLaughlin, residence at 1010 Prospect boulevard.

NEW RAMONA ACRES.

The Janss Investment Company reports the following sales at New Ramona Acres: To Dr. Russell O. Maydale, house and lot, $2375; A. G. Black, bungalow and lot, $2300; B. R. Stuart, half-acre, $1100; G. E. Lansing, half-acre, $2000; Louis G. Meyer, a postoffice employee, half-acre adjoining his present home, $1375. Several new homes are being erected at New Ramona Acres, according to the Janss Company.

STORES LEASED.

R. A. Rowan & Co. report the lease of the property at the northeast corner of Eighth and Main streets to the United Cigar Stores Company. Mrs. Magdelena W. de Sabichi, the owner, was represented by the Wright-Callender-Andrews Company. Other leases made by Rowan & Co. include the following: To Wilde & Caldwell, clothiers and furnishers, the store at 740 South Main street; to A. M. Kupfer, the building at the corner of Ninth, Main and Spring streets; to H. Zlotnik, the corner of Fifth street and Towne avenue.

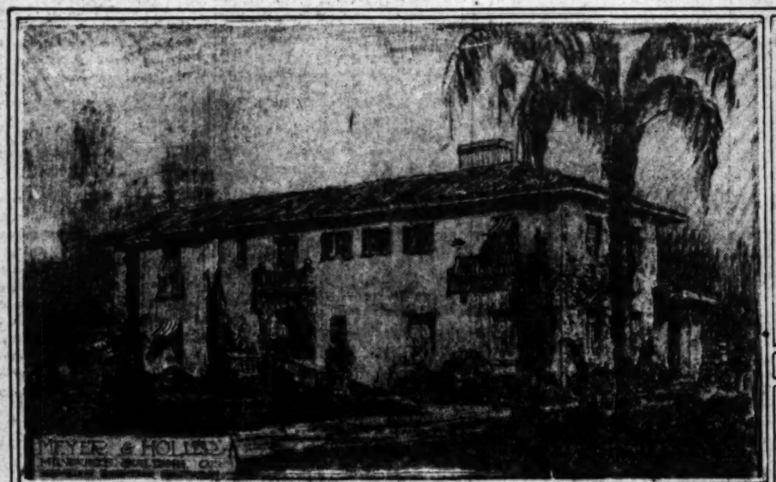
NEW SHOE SHOP.

Laughlin-Goss, Ltd., report leasing to the Specialty Shoe Shop, of which Felix Zrebiec is president, the store at 340 South Broadway for a long period of years. This company will conduct this store in conjunction with its present one at 215 South Broadway after extensive alterations have been made.

BRANCH OFFICE.

The McCarthy Company announces the opening of a branch office at 3744 Wilshire boulevard to handle Wilshire and outlying properties. It will be in charge of J. P. McCarthy.

Architectural Beauty Expressed in New Homes.



Plymouth Blvd. Residence.



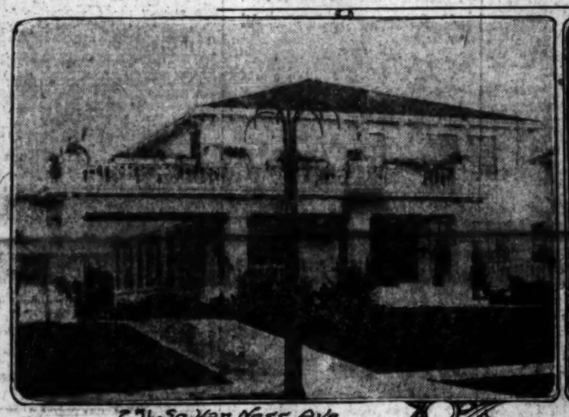
Manhattan Place Residence.



1417 Kingsley Drive

Italian and Modified Colonial Designs.

Residences planned for Edgar S. Dulin on Plymouth boulevard, by Meyer & Holler; for H. M. Pembroke, on Manhattan place, by Architect Ross Gordon Montgomery, and for Eric E. Nies, on Kingsley drive, by Harold Bowles.



E. Jl. So. Van Ness Ave.



310 So. Kingsley Drive.



Catalina Court

In the Week's Transfers.

Van Ness-avenue home sold to Richard O'Neill, Jr., by the J. B. Althouse Co.; Kingsley-drive residence to William Dellamore by O. E. Van Slyke, and Catalina-street court to Alfred Easter of Detroit by R. M. Gale Co.

BUILD FOR BRANCH.

San Francisco Firm to Occupy New Structure Here.

Construction work has commenced on the new three-story brick building being erected at the southwest corner of Third and Crocker streets for C. W. Dunning, a Los Angeles investor. The building will be occupied upon completion by the Berger & Carter Company of San Francisco, owners of the Pacific Tool and Supply Company, a lease with that company having been made by the W. Ross Campbell Company, represented by Reuben Q. Brown of the sales and leasing department. The architect of the building was C. C. Rittenhouse. Fred Gates has the building contract.

The Campbell company also through Mr. Brown, reports leasing the Hotel George, a three-story frame structure, at 953 South Hope street, for J. J. Davis, owner, to Robert Haskins, and the garage building at 944 South San Pedro street for S. I. Merrill to A. Kalamas.

EAST-SIDE SALES.

Downing & Spengler report the following property sales: For E. M. Hemar to Harry Deacon of Santa Monica, bungalow court at 873 East Forty-ninth street; D. S. Lynn to Mrs. A. Freeman, bungalow at 959 East Forty-eighth street; J. W. Janss to F. G. Zuirch, bungalow at 1052 East Forty-ninth street; Charles H. Strong to Jasper Shiffer, bungalow at 1157 East Forty-second street; Alfonso Shea to George Miller, bungalow at 1254 East Fifty-second street; for Lafler & Gilliam to H. M. Patterson, bungalow at 1246 East Fifty-first street; A. E. Allison to F. L. McCroskey, house at 4428 Crocker street; for S. Papazin to E. L. McCullough, house at 247 East Forty-second street.

BUSINESS LEASES.

The Wright-Callender-Andrews Company, through W. H. Harris, reports the following leases: For E. P. Shane to Goldesmith & Updegraff, garage building at 953 South Broadway; for Mrs. O. H. Hallam to J. L. Blodgett, garage building at 152-58 West Pico street; for M. H. Newmark to C. I. Kux, A. W. Young and E. C. Frank, garage building at 1047 South Grand avenue; for Wright & Callender Company, to C. H. Frigdon and T. C. Atkinson, storeroom at 401 South Hill street; for George A. Hart to Chatterton Bakery, stores at 232 and 234 South Spring street; for Board of Education to A. M. Smith Company, storeroom at 215 Mercantile place; for Board of Education to G. F. Woods, storeroom at 209 Mercantile place; for W. A. Sewright to J. Elton, storeroom at 807 East First street; for Browne Estate to Frank B. McCoy, storeroom at 314 East Ninth street; for Mrs. M. A. Colgan to William Scherf, storeroom at 1521 South Grand avenue; for Eagle Tanning Company to Mrs. Dora Malloy, Hotel Seymour at 814½ West Second street; for Magdalena W. de Sabichi to United Cigar Stores Company, in conjunction with R. W. Rowan & Co., northeast corner of Eighth and Main streets.

CAPITALIST BUYS.

W. T. Brownridge reports the sale to Henry Wolfer, a retired capitalist, of St. Paul, Minn., of the residence at the northwest corner of Tenth street and Gramercy place for $16,500. The sale was made for the estate of the late Col. Frank Taggart. The same broker also reports these additional sales: To H. E. Packard for the George Ertle Estate, thirty acres near Covina, $7000; to S. Douglas & Son, for the same estate, ten acres near Covina, $3000; to S. Lounsbury for Ella Atkinson of Quincy, Ill., a lot at Beverly Hills, this sale being made in conjuction with W. B. Merwin & Co.

PHOENIX BOOMS.

Many Large Building Projects Going on at Arizona City.

(SPECIAL CORRESPONDENCE.)

PHOENIX (Ariz.) Oct. 1.—This city is having an unprecedented building boom. More than 300 homes are being erected in an effort to keep up with the demand. Garner D. White, at an estimated cost of $500,000, will build a pueblo of thirty-six bungalows and court flats in the northwestern part of the city.

A million-dollar hotel will be under construction soon, opposite the postoffice, and a large addition is to be built to the Hotel Jefferson. Opposite the Adams Hotel, on Central avenue, work has been started on the Heard office building, to cost $250,000. Work is to be started soon on a great Shrine auditorium on North Central and an office and lodge buildings for the Elks, Masons and Odd Fellows on West Adams.

BUYS CHALET HOME.

William Dellamore of the Southwest Builder and Contractor, has purchased from Miss M. K. Powers the chalet residence at 310 South Kingsley drive for $12,500. The transfer was made through O. E. Van Slyke. The house was built by the Milwaukee Building Company. It is two stories high, and contains eight rooms and two sleeping porches.

POMONA TRANSFERS.

J. A. Fitch, Pomona realty broker, reports the following sales: For W. H. Deeter to Dr. A. Boguer, a twenty-acre walnut grove near Chino; for W. B. Todd to E. B. Endicott, bungalow on Piedmont street, Pomona; for Ora D. Strong to William Abblitt, eighteen acres at Pomona House Acres; for Gustavus Champion, ten-acre orange grove near Cucamonga.

REDLANDS SALES.

REDLANDS, Oct. 4.—C. J. Tripp, City Treasurer and Deputy Tax Collector, has sold to William Pray his five-acre orange grove in the Burgess Smith tract on the Heights, the consideration being about $1400 an acre. Guy Hunter has sold his 140-acre alfalfa ranch, near San Bernardino, to a Los Angeles firm, taking in exchange an apartment-house in Los Angeles.

SANTA ANA HOTEL.

Edward C. English, Los Angeles builder, has been awarded the general contract for the erection of a new tourist hotel at Santa Ana, the estimated cost of which is $180,000. The hotel will be located at the corner of North Broadway and Birch street. The enterprise is backed by a Santa Ana syndicate of which W. A. Huff, John Cubbon, H. F. Forgy, G. B. Shattuck and A. J. Crookshank are the trustees.

HOME BUILDING STILL IN LEAD.

Residences Going up Express Beauty of Design.

Several More Notable Places for West End.

Architects and Builders Vie in New Activity.

Home building continues to occupy the attention of Los Angeles leading building firms, many of the residential construction jobs now going forward being homes notable for their attractive architectural design. Three new residences that are suggested by their builders as combining architectural merit with convenient floor arrangement are those being erected for Edgar S. Dulin on Plymouth boulevard, Windsor Square; for H. M. Pembroke on Manhattan place, between Tenth and Eleventh streets, and for Eric E. Nies at 1417 Kingsley drive.

The residence for Mr. Dulin is one of several notable homes now going up in the Windsor Square district of the West End. It is designed in the Italian Renaissance type of architecture, plans having been prepared by Meyer and Holler (Milwaukee Building Co.), who also have the building contract. The exterior walls will be of plaster and the roof of red tile. There will be ten rooms and four bathrooms and an attractive patio.

The Pembroke home was designed by Architect Ross Gordon Montgomery in the modified Colonial style of architecture. It will have eight rooms with bathrooms. The main living-room and breakfast-room will lead directly to an inclosed garden. Two attractive features of the home for Mr. Nies, who is assistant supervisor of agriculture for the Los Angeles schools, are the solarium opening off the large living-room and the treatment of the formal garden adjoining the house on the north. This house was designed by Harold Bowles in the picturesque Dutch Colonial style of architecture. It has seven rooms and large sleeping porch. The first story is of cream colored stucco, with red brick columns. The interior finish is mahogany, white and old ivory. The site, 108 by 176, will be landscaped by the owner in harmony with the architecture.

J. K. Ellison is building a residence on Windsor boulevard south of Wilshire boulevard, from plans prepared by Architect E. B. Rust. It will be two stories, and basement, of brick and frame construction, with ten rooms and two bathrooms.

Architects Walker and Elsen are preparing plans for a two-story and basement residence to be erected for William Conselman on Third avenue south of Washington street. It will have twelve rooms and two bath rooms. The exterior will be of rustic design.

Architect Frank M. Tyler is preparing plans for two Colonial residences, one of which will be erected at First street and Wilton place for Paul Hancock, and the other for Mrs. Clara Reimers on Temple street near Oxford boulevard.

COURT IS SOLD.

The R. M. Gale Company reports the following sales: To Alfred Easter of Detroit, for J. H. Smailes, the Catalina Court, a group of two-story buildings at 682-90 Catalina street, $65,000; to W. W. Hanes of Detroit, for A. A. Price, a four-flat building at Twenty-fourth and Raymond streets, $20,000; to Julia Clow for Ira J. Kirt, the four-flat building at 720-24 North Oxford boulevard, $20,000.

POINTS AND POINTERS—

Buy These
—TWO NEW—
UP-TO-DATE
FLAT BUILDINGS
ON 85-FOOT
DOUBLE-FRONTAGE LOT
INCLUDING GARAGE BUILDING
—AT A—
SACRIFICE

These are high-class properties, earning 11½ per cent. net on most conservative appraisal. Will be pleased to give detailed information upon request.

C. A. WILLIAMSON,
Main 8040.

GILES & LAACK
—OFFER FOR SALE—
A MAGNIFICENT RESIDENCE
WITH WONDERFUL GROUNDS, IN THE HOLLYWOOD FOOTHILLS, AT FULLY ONE-THIRD LESS THAN THE PRICE FOR WHICH IT COULD BE REPRODUCED.
—$85,000—

This palatial home was built by the owner for his ... house, and eighteen months were taken to complete it. There is not a better house in California. There are twelve large rooms, two sleeping porches, a sun parlor, and several ... The living-room is 20x30 feet, library 20x30 feet, dining-room 17x30 feet, and a modern billiard-room. The floors throughout are seven-eighth oak, and the interior woods and decorations are as fine as money could buy. Plate glass in every window in the house, a vacuum ... system, stationary vacuum cleaner, ... gas furnaces and nine artistic fireplaces, give a ... idea of the completeness of this wonderful home. The grounds comprise about an acre and a half, highly improved. The view is magnificent, ... Southern California. If you are interested in a ... that property of this character, make an ... and convince yourself that there is not a single exaggeration in this advertisement.

GILES & LAACK,
"SELLERS OF FINE HOMES."
Real Estate, Rentals, Loans and Insurance
609-611 HAAS BLDG.
Seventh at Broadway. Bdwy. 2256.

OUR BEST BUY THIS WEEK
WHITE PLASTER HOUSE
—BEAUTIFUL—
KINGSLEY DRIVE
$7500 UNDER REAL VALUE
Must Close an Estate

Here is a chance to pick up a real bargain in a choice home place. In the very heart of Wilshire, just north of the boulevard. Cream plaster exterior; tile roof. Ten large rooms finished in rich mahogany and oak. Tile bathrooms. Wonderful grounds, lots of trees and shrubbery. No waiting. Might sell furnished. Call at our office early Monday.

R. A. ROWAN & CO.
200 Title Insurance Bldg.
Main 7096. 10443.

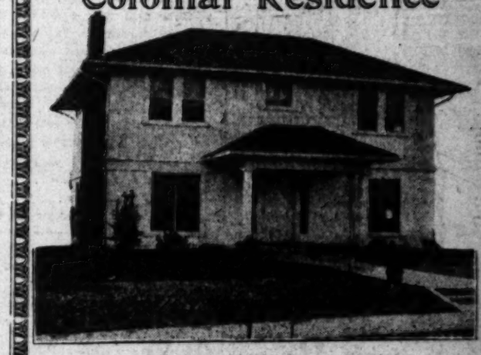


THIS SPLENDID FLAT BUILDING
Price only $18,000.00 Income $2880.00 annually

We are offering this week one of the best built four-family flat buildings in Los Angeles. It is located right in the heart of the beautiful Wilshire District and consists of six rooms, tiled bath and dressing room to each flat. The interior is finished in solid mahogany and old ivory, and there are hardwood floors throughout, also automatic water heater, individual gas heating system. There are four garages with cement floors. This is absolutely the best buy in a high-class flat building in Los Angeles. For appointment to inspect premises, call early Monday. See,

McCARTHY OR NORWOOD, with
ROBERT MARSH & COMPANY, (Exclusive Agents)
9TH, MAIN & SPRING STREETS Pico 2412

Beautiful Colonial Residence



LOCATED ONE BLOCK FROM WILSHIRE BOULEVARD
Only $12,500

On the lower floor are living room, dining room, kitchen, maid's room and bath. On the upper floor, three large bed rooms and sleeping porch; all conveniently located to tile bath and shower. The interior finish is old ivory and hardwood floors throughout, hand decorated walls, tile kitchen. Basement and furnace, big garage with cement floor and drive. Wonderful view of the mountains. This home certainly is a beauty. See us at once.

E. A. WEBER
W. I. Hollingsworth & Co.
Hollingsworth Bldg.,
10777 Sixth and Hill Sts. Main 6760

CLASSIFIED INDEX.

REAL ESTATE, FINANCIAL AND INVESTMENT HEADINGS.

Page.
HOUSES—For Sale 2-6
HOLLYWOOD 6-7
—For Sale, Exchange, Wanted, Etc.
PASADENA 7
—For Sale, Exchange, Wanted, To Let—
CITY LOTS—For Sale 7-8
APARTMENT FLAT PROPERTY 8
—Miscellaneous.
BUSINESS PROPERTY—For Sale 8
INDUSTRIAL PROPERTY—For Sale 8
INCOME PROPERTY—For Sale 8-9
SUBURBAN PROPERTY—For Sale 9-10
BEACH PROPERTY—For Sale 10
HARBOR PROPERTY—For Sale 10
COUNTRY PROPERTY—For Sale 10-11
MOUNTAIN AND CANYON PROPERTY 11
—For Sale, Exchange, Etc.
EASTERN AND NORTHERN PROPERTY 11-12
—For Sale, Exchange, Wanted.
SAN DIEGO PROPERTY 12
—For Sale, Exchange, Wanted, Etc.
GOVERNMENT LANDS—Relinquishments 12
OIL PROPERTY—For Sale, Exchange 12
ORANGE, LEMON AND WALNUT GROVES 12
—For Sale, Exchange.
POULTRY RANCHES—For Sale, Exchange 12
REAL ESTATE—Miscellaneous 12
—For Sale.
—Offices for Subdivision.
—Timber Lands.
WANTED—To Purchase, Real Estate 12-13
FOR EXCHANGE—Real Estate 13
—Miscellaneous.
—Houses.
—Lots.
—Business Property.
—Income Property.
—Suburban Property.
—Beach Property.
—Country Property.
MONEY TO LOAN 13-14
—On Real Estate.
—On Salaries, Chattels, Automobiles.
—On Diamonds and Jewelry.
MONEY WANTED 14
—Real Estate and Collaterals.
MORTGAGES, TRUST DEEDS 14
—For Sale, Exchange, Wanted.
STOCKS, BONDS AND SECURITIES 14
—Miscellaneous.
MINES AND MINING 14
HOTELS, ROOMING-HOUSE BUSINESSES 14
—For Sale.
—For Lease.
—Wanted.
APARTMENT-HOUSE BUSINESSES 14-15
—For Sale.
—For Exchange.
—For Lease.
—Wanted.
FURNISHED FLATS 15
BUSINESS INVESTMENTS—All Kinds 15
BUSINESS CHANCES—Of Many Kinds 15-16
PARTNERS WANTED 16
INVESTOR-CHANCES WANTED 16
LEGAL NOTICES 16

SPECIAL NOTICE TO "TIMES" Classified Advertisers.

6 p.m. is the closing hour for the receipt of classified advertisements for both Daily and Sunday Times.

Realty Liners.

HOUSES—For Sale.

FOR SALE—

THREE GOOD BUYS.

$6150.

A REAL SACRIFICE. $1250 under value. MUST BE SOLD at once. Located on Maple-wood near Western ave. A MOST COMPLETE MODERN 7-room home, HARDWOOD FLOORS, 18x27½; maid's room; three large bedrooms and sleeping porch upstairs. Garage. Lot 50x150. Let us show you this wonderful little BARGAIN. "It is an investment worth while."

$9750.

HANDSOME 8-ROOM COLONIAL, just completed on a large corner on BEAUTIFUL GRAMERCY PLACE. Solid mahogany in the large living-room, 18x24; elegant dining-room in long French windows; large sun room; one of the finest breakfast-rooms we have ever seen; dainty hall and throughout.

The lighting fixtures are of GOLD and SILVER, and are very beautiful. WONDERFUL OAK sink, with three bottoms, 2 drain boards; all tiled to top of doors. Automatic water heater, and electrically-oiled range furnace. The place positively could not be duplicated for less than $11,000.

$13,500.

MANHATTAN PLACE RESIDENCE.
THOROUGHLY MODERN. 12 ROOMS.
3 A LARGE LOT, 64x135, wide paved street.
Large reception hall, paneled 6 feet high in CURLY BIRCH; living-room and library in VODESCO MAHOGANY; dining-room in QUARTERED OAK.

Loom TILE BATHROOMS; 5 large, airy bedchambers; maid's room and 3 full downstairs. Fine kitchen with TILED SINK.

J. B. ALTHOUSE CO.,
Real Estate, Loans and Insurance.
6th floor. 6023-3-4 Story Bldg. Bdwy. 5257.

FOR SALE—

NEW TWO-STORY CEMENT PLASTER RESIDENCE, NESTLING IN BEAUTIFUL SOLID MAHOGANY, VERY ARTISTIC ARCHITECTURE.

Built by one of the most reliable contractors and finished as well as any $30,000 or $50,000 home.

LARGE CENTER HALL WITH BEAUTIFUL MAHOGANY STAIRCASE; VERY LARGE LIVING-ROOM WITH BATCHELDER TILE MANTEL; CHEERFUL DINING-ROOM; LARGE LIGHT LIBRARY WITH MANY LARGE WINDOWS; DAINTY BREAKFAST-ROOM. THESE ROOMS ARE ALL HAND DECORATED IN OIL ON CANVAS.

On the second floor there is a large, airy hall with two large windows, four very large bed chambers with large closets. These rooms are all hand decorated in oil and the woodwork is finished in beautiful ivory, elegant tile baths and tiled-in shower.

THE FIXTURES ARE OF THE VERY FINEST QUALITY AND THE FLOORS UP AND DOWNSTAIRS ARE OF VITRIFIED OAK. LARGE DOUBLE GARAGE. LOT 60X170.

LOCATED AT 220 SO. NORTON AVE. AND OPEN FOR INSPECTION DAILY, FROM 10 TO 3.

PART TERMS CAN BE ARRANGED.

FOR SALE—

FOUR-ROOM BUNGALOW, MODERN CONVENIENCES.
Bargain, 229 W. 67th st. (Manor st.) end of Vermont car line; 5c fare; very substantially built, large cement bath, stone fireplace; built-in china cupboard; price $2900; $300 cash, balance monthly payments.

ARTHUR E. HULL,
921 Citizens Bank Bldg., Los Angeles, Cal.

FOR SALE—COME OUT SUNDAY TO "ARCADIAN ACRES" AND LEARN HOW TO AVOID THE HIGH RENTALS AND COST OF LIVING. TAKE MONROVIA CAR LINE TO "ARCADIAN ACRES STATION," OR MOTOR OUT FUNTING-TON DRIVE, ONE MILE WEST OF THE ARCADIA BALLOON STATION. SALESMEN WILL MEET YOU.

SOUTHLAND REALTY CORP.,
PHONE 61794. 413 S. HILL ST.

FOR SALE—HOUSES.
DO YOU WANT A HOME IN WILSHIRE, SOUTHWEST, HOLLYWOOD?
We have some choice property and the prices are right. We have a large list from $5500 to $15,000. Our services are at your service any time to negotiate with you.
RUSSELL & ROBERTSON,
316-319 MERCHANTS NATIONAL BANK BLDG.
8TH AT BROADWAY.
PHONE 60259.

FOR SALE—MODERN 1½-STORY BUNGALOW. Vacant and newly decorated.
4 bedrooms. Garage.
1820 W. Vernon, three south.
Bargain at $5000. Half cash.
Refused offer about twenty years.
University Station are, or Grand ave. car.
Phone OWNER, West 4391 for appointment.

FOR SALE—NICE LARGE FURNISHED HOUSE on 50x150 lot, 2 blocks from car; close in; 3 car lines and business center. 12 minutes from Broadway. We rent 3 cars for $42.50 and have a lovely large 8-room apt. ourselves. Price $5000, $2000 down, absolutely no commission. Owner, 6201 Address R, box 224, TIMES BRANCH OFFICE.

FOR SALE—A BARGAIN FOR QUICK SALE. 5-room bungalow, modern conveniences; outside sleeping-room, screened cellar; garage, houses for 10 chickens and garden. Lot 50x150. On regular home, only 15 minutes from Spring st., via yellow car at address corner of L. L. GILBERT, 220 N. St. Louis st. Los Angeles.

FOR SALE—CAN YOU BEAT THIS!
Dandy 5-room bungalow, restricted district, southwest; nearly furnished. Price $5250; $600 cash, $50 monthly payments. Think of it! Only one car. You can move right in. Two car lines; close to school. Street paved. Apply 1004 E. VERMONT. Phone 26800.

FOR SALE—6-ROOM HOUSE, LOT 50x150 TO AN alley, with garage and cement driveway, shrubbery and fruit trees, to be sold to close an estate. Property at 1177 W. 37th place. Call evenings or see administrator, W. DWIGHT HAMILTON, 1177 W. 37th place.

FOR SALE—HOUSE AND LOT. FINE LOCATION at 50 to 150, pavement, furnace and garage. Front and back lawn. Mods of fruit and flowers. Price, regular California home, price $7500. 1525 SECOND AVE. No agents.

FOR SALE—$2500 WEST SIDE OF MT. WASHington, near 5-room bungalow, good location; half block from Eagle Rock city car line. $500 cash, balance easy terms. Must sell this week. 2001 BIRNBAUER ST. 84821.

FOR SALE—BIRKDALE.
5-room bungalow in excellent condition. This home is built on 62x200, completely furnished for $3500. Call 1762 W. 43RD ST. Phone 76316.

HOUSES—For Sale.

FOR SALE—

ROLAND BOLGIANO,
62261. 1216 Hass Bldg.
Agent for Exclusive Homes.

$10000 UNDERPRICED.
HANDSOME NEW COLONIAL BUNGALOW.
1066 FIFTH AVE. OPEN FOR INSPECTION SATURDAY AND SUNDAY, 2 TO 6 P.M.
This is not the ordinary common type of bungalow, but designed and built by an artist-architect, whose highest aim was to make it as perfect in every detail that the most exacting buyer would be perfectly pleased in every respect.
Be sure to go out either Saturday or Sunday, 2 to 6 p.m., to 1066 Fifth ave.
It contains 7 large rooms, handsomely finished and decorated, tile kitchen, tile bath, and shower. READY TO MOVE INTO IMMEDIATELY. You'll say this is the most ideal, complete, perfect bungalow you've ever seen.
W. G. EGGLESTON.

$25,000.
AN EXCLUSIVE HOME. IMMEDIATE POSSESSION. 451 S. ARDMORE BLVD. EAST FRONT. 72x150. OPEN FOR INSPECTION DAILY, 2 TO 5 P.M.

MOST CHARMING NEW TWO-STORY DUTCH COLONIAL
$10,500
IMMEDIATE POSSESSION. Wilshire district, paved boulevard. Finished in old ivory and handsomely decorated. Large living-room, large dining-room, ivory breakfast-room, tiled kitchen, maid's quarters. Three large bedrooms, tiled bath and shower, cement basement, gas furnace. Ten minutes' walk to new L. A. High School. Two squares to a new primary school; 22 minutes on car to center city. Surrounded by fine homes and elegant people. You will be simply delighted. Large, deep lot. Phone 62261.

$16,500.
IN SOLID MAHOGANY, OAK AND WALNUT; THREE BATHS, MAID'S ROOM. AT TOP HILL ADJACENT WINDSOR SQUARE.
North of Wilshire Blvd.; large front porch covered with beautiful vines; large entrance hall, extra large living-room in dark mahogany; large den in beautiful fumed walnut; large dining-room in quarter-sawed oak; bright, large pass pantry, modern kitchen, breakfast-room, maid's room and bath; cement basement, gas furnace, hardwood floors throughout. Four large bedrooms, two tiled baths and roomy shower bath; open sleeping porch. Double garage. A beautiful home and only $20,000 to buy the lot and build a home equal to this home. It will be positively pay you to let my exclusive agent show you this fine home. Phone 62261.

$250 PLACE OF PELLISSIER SQUARE.
$22,500.
This magnificent white cement English home stands out as a distinct work of art amongst the other homes in this locality, built by the owner for his own occupancy. Conditions have arisen that make her desire to dispose of the same. At present prices of labor and materials it would be impossible to rebuild this magnificent home for less than $25,000. Located on a large lot, 75x150, having a large entrance hall, large living-room and fine parlor, large dining-room, all finished in tobacco mahogany and all the walls throughout the entire house canvassed and hand painted. The living-room and sun room are the most attractive combinations to be found in any of the finer homes. The electric fixtures are the very finest that money could buy and the breakfast-room is superb in every respect. Modern tiled kitchen, maid's room and bath. On the second floor three extra large bedrooms, tiled bath and shower, copious closets and ladies' dressing-room. Cement basement and gas unit furnace. Double garage, wonderful collection of rare shrubbery and flowers. Locality restricted, built 1950 and surrounded by most elegant homes. Will sell completely furnished at a great sacrifice if desired. Exclusive agent. Phone 62261. ROLAND BOLGIANO.

ROLAND BOLGIANO.

62261. 1216 Hass Bldg.
Agent for Exclusive Homes.

FOR SALE—

$10,500—
$10,500—
$10,500—
$10,500—

A BEAUTIFUL 10-ROOM RESIDENCE LOCATED ON ST. ANDEWS PL., VERY CLOSE TO WILSHIRE BLVD., EAST FRONT, IN THE VERY BEST PART OF THE WILSHIRE DISTRICT, LOWER FLOOR FINISHED IN MAHOGANY, RED BIRCH AND OAK. MAID'S ROOM AND BATH DOWNSTAIRS. FOUR LARGE BEDROOMS, BATH AND SLEEPING PORCH UPSTAIRS. 60-FOOT LOT, GARAGE, ETC. THIS IS A WONDERFUL BARGAIN.
PHONE FOR APPOINTMENT. PRICE $10,500.
B. A. ROWAN & CO.,
SOLE AGENTS.
MAIN 7096. 200 TITLE INSURANCE BLD. 10444.

FOR SALE—
GREATEST BARGAIN IN LOS ANGELES HOME. MAGNIFICENT 2-STORY 10-RM. SPANISH MANSION, COMPLETELY AND BEAUTIFULLY FURNISHED
PRICE $20,000.
LOCATED ON BEAUTIFUL MANHATTAN PL.
On lot 70x183. Street paved.
House has 11 rooms, three baths, and could not be built for $15,000. Lot value $7000.
FURNISHINGS $8000. TOTAL $30,000.
First floor—Reception hall, large living-room, library, dining-room, breakfast-room, kitchen, maid's room and bath; cement basement, gas furnace, electric water heater.
Second floor—Four bedrooms, two baths.
Third floor—Ballroom; and maid's room and bath. All finished in hardwood.
Most elegantly furnished in mahogany. Leather settees, brass beds, tapestry, pictures, etc.
Garage with maid's room.
All built by day labor by owner for home. Change of plans necessitates immediate sale.
Make appointment to view. SEE HIS BEAUTIFUL HOME.
$10,000 UNDER ACTUAL VALUE.
DEPENDABLE MORTGAGE LOAN SERVICE.
Phone 13554. 329-329 Title Ins. Bldg.

FOR SALE—

SOLID BRICK WILSHIRE RESIDENCE
THIS BEAUTIFUL HOME IS LOCATED AT 610 S. BERRAND ST. THERE ARE TEN ROOMS, SLEEPING PORCH AND TWO BATHS, ALSO DOUBLE BRICK GARAGE, WITH MAN'S ROOM AND BATH; COULD NOT BE DUPLICATED FOR $30,000 TODAY. PRICE $29,000, HALF CASH. FRANK W. CAIN, OWNER, 1124 TITLE INS. BLDG, BROADWAY 5378.

FOR SALE— PRICE $73,000.
On Oxford north of Wilshire blvd., an unusually well constructed new Colonial bungalow with 3 bedrooms, sun room, tile bath, shower, garage. We recommend the purchase. See us at once.
THE McCARTHY COMPANY, Wilshire branch.
2745 Wilshire blvd. Phone 567585.

HOUSES—For Sale.

FOR SALE—

R. C. MITCHELL COMPANY,
SPECIALTIES IN
CITY AND SUBURBAN HOMES AND MAKES SPECIAL PRICES OF
$6800
SPECIALLY PRICED COLONIAL
IN NORTH WILSHIRE-SOUTH HOLLYWOOD district. If you are seeking for a real home, allow me to show you this one, and you will at once appreciate the difference between it and the ordinary type of bungalow. Situated in one of the best locations, among all modern homes, near both car lines, school and churches. This bungalow has a beautiful large living-room across entire front of house, nice light dining-room, three large full size bedrooms with closets off each, over fine tile bathroom and kitchen with all modern appointments; plumbing, hardware and fixtures are the very best. Built for a home and will stand the most minute inspection. If interested in such a home, call
R. C. MITCHELL,
Main 6700.
$13,500
ST. ANDREWS PLACE
HOME
SEE THIS HOME!
MOST ATTRACTIVE 10-ROOM INTERIOR. Living-room 20x40, bay windows, dining-room opening on glassed sun parlor; 4 large bedrooms, fine sleeping porch; wonderful garden with nuts bearing fruit trees; garage. This is a homelike bargain in perfect condition.
Call Mr. Benendorf.
$16,000
IDEAL HOME
AN IDEAL, ULTRA-MODERN HOME, consisting of 10 well appointed rooms and located in one of the best districts on an elevated seventy foot corner. The reception hall, living-room, dining-room and library are of good size and beautifully finished in polished sandwood. The walls are all hand decorated in oil on canvas in very delicate effects. Living-room and library each have a fine large open hearth fireplace; three very large built-in bookcases in library and very beautiful buffet in dining-room. A bright, cheerful breakfast room and conveniently arranged kitchen, with maids' quarters including bath, comprise the downstairs. Upstairs there are four large, airy bedrooms with dressing rooms, two large and modern tile baths and two sleeping porches. The basement is equipped with modern furnace and water heating facilities. The floors throughout are of polished oak, and the lighting fixtures are very elaborate. The house was built six years ago and could not possibly be duplicated today for less than $22,000. If interested in such a home call
Mr. Gram
SAYS SACRIFICE IT!
446 SOUTH ST. ANDREWS.
HERE IS A FINE LARGE HOME of 10 rooms, right in the heart of the Wilshire district, which close inspection and comparison could not be duplicated today for $20,000 and the owner WILL SACRIFICE IT FOR $16,500. The first floor contains living-room, dining-room, billiard-room, den, and breakfast-room, all finished in beautiful golden oak with massive effect, and hardwood floors throughout. Above are four master bedrooms in white enamel, two luxurious tile baths, two sleeping porches, maids' room and bath. Numerous closets, several extra lavatories and furnace. Garage for two cars. It's open for inspection every afternoon until 5 o'clock.
Call Mr. Pirra.
$15,000
AN UNUSUALLY ATTRACTIVE HOME
AN UNUSUALLY LOW PRICE
CHOICE WILSHIRE LOCATION, SERRANO, NEAR BOULEVARD. Elegant and homelike throughout; handsome large living-room, library, spacious lighted dining-room, breakfast-room large enough for the family, large pantry, model kitchen, maid's room and bath. Above, four bedrooms with extra decorated walls on canvas, large closets, five baths and sleeping porch. Built for a home, on stair front east-lined lot; garage. This price only good for a few days.
Call Mr. Benendorf.
$6500
GRAY CHALET
NEAR UNIVERSITY OF CALIFORNIA
UP VERMONT AVE. 5 ROOMS
WHERE THE CLIMATE IS DIFFERENT
LIVING-ROOM ACROSS FULL FRONT of house; dining-room, breakfast-room, 3 bedrooms on first floor, large one on the second; furnace; garage with servants' full-size apartment above; east front lot 50x130; paved street.
Call Mr. Davis.
$9500
HOME IN WILSHIRE
7-ROOM COLONIAL BUNGALOW
60-FOOT LOT
THREE BEDROOMS, LARGE LIVING-ROOM with beautiful tile mantle, elegantly finished breakfast-room, dining-room and kitchen with tile sink, cooling closet and all the built-in features. The bathroom is in tile with built-in tub and shower. Garage. Lot 60 feet front and 150 feet deep. You'll appreciate the way the house is built and arranged, the pretty surroundings and convenience to car and schools. The house is new, yards set out, large, well built garage and solid concrete drive. Let us show you this beautiful home.
Call Mr. Hollingsworth
$28,500
2140 SO. WESTERN AVE.
BEAUTIFUL WHITE PLASTER
MODERN HOME, JUST NOW BEING OFFERED. Two rooms, handsomely finished in mahogany and white enamel, with tiled decorated walls and oak floors. Ground is 75x150 feet and nicely planted to shrubs and flowers. Will reveal itself as one of the very best city locations. Family troubles have made the sale necessary and quick action is very essential. Key now at office of Monsher for inspection. Drive up and take a look, then call Mr. Mitchell who will show the interior.
R. C. MITCHELL COMPANY,
REALTORS
Sellers of Nice Homes and Vacant Lots.
Fire Insurance, Loans, Leases, Rentals.
Sixth Floor L. A. Trust & Savings Bank Bldg.
60617. South at Spring. Bdwy. 878.

FOR SALE—
STATELY WILSHIRE MANSION.
$27,500. LOT 75X100. $27,500.
YOU ARE BOUND TO ADMIRE THIS HOME. YOU CANNOT POSSIBLY FIND ANY FAULT WITH THE LOCATION BECAUSE IT IS LOCATED ON WILSHIRE'S BEST BOULEVARD. YOU CANNOT OBJECT TO THE PRICE BECAUSE WHEN YOU INVESTIGATE YOU WILL SAY THE PRICE IS RIGHT.
THE RESIDENCE CONTAINS FOURTEEN ROOMS, THREE BATHS. NOTHING BUT THE MOST SKILLED LABOR AND FINEST MATERIALS USED. THE INTERIOR IS ENTIRELY DIFFERENT TO THE AVERAGE HOUSE. THERE TOO NUMEROUS TO MENTION SUCH AS BEAUTIFUL HAND-RUBBED MAHOGANY, PANELLED WALLS, WONDERFUL TILE BATHS, ETC. HOT WATER HEATING SYSTEM, ALL OF WHICH ARE JUST A FEW OF THE ITEMS OF THIS WONDERFULLY APPOINTED HOME.
SEE IT MONDAY.
L. A. FISHER,
W. I. HOLLINGSWORTH & CO.,
HOLLINGSWORTH BLDG.,
10777. SIXTH AND HILL STS. MAIN 6760.

FOR SALE—CLASSY BUNGALOW, $4000. BEAUtiful corner, large 60-foot lot. Shrubs, flowers, fruit trees. Choice coming around entire lot. Especially well built, best residence section Highland Park, high ground, 2 large rooms; convenient and attractive. Excellent 5c car service. Near new High School, library, parks. Fine street work all in and paid. Takes only $2000 to handle this cozy, convenient home. Would cost $5000 to $6000 to reproduce today. If you desire complete home look this one. See Teasdale.
GILCHRIST-SAUNDERS COMPANY.
729 Black Bldg. Phone 2824.

FOR SALE—HERE ARE SOME BARGAINS: $1500, $150 down, $15 month, 3-room, large closet and garage. $1650—$600 $20 month, a cozy 4-room home, screen porch, garage, shrubbery, hot and cold water, gas and electricity. $2100—$300; $17 month, a good buy; 4-room bungalow, pleasant location, fine trees. Teasdale, lot 40x135 to alley. Immediate possession. These properties are near Central, between 25th and Slauson. WARLAND CO., 5315 Central ave. Sunday open till 3 o'clock.

FOR SALE— PRICE $14,000.
Unusually well constructed two-story 7-room residence, with maid's room and bath, on St. Andrews, within 3 blocks of Wilshire blvd. Fine residential section. House alone cost more than the price quoted for the lot and building. See us quickly.
THE McCARTHY COMPANY, Wilshire branch.
2745 Wilshire blvd. Phone 567585.

FOR SALE—7-ROOM PRESSED BRICK BUNGAlow, southwest, 16-inch walls, 7-8-inch oak flooring. This is not a cheaply constructed "built-to-sell" home, but a permanent, substantial home. Warm in winter and cool in summer. Fruit trees, etc. Price $6500. Terms. MR. LENS, 626 S. Spring st. Phone 62333.

FOR SALE—HOUSE.
I HAVE A FINE HOUSE FOR SALE, LOCATED ON SOUTH UNION AND COURT STS., 12 ROOMS, 3 BATHS; LOT 90x120. RENTS NOW FOR $50 PER MONTH. TERMS AT $60 PER MONTH. PRICE $9000. BANK VALUE $12,500. TAKES $4000 CASH TO HANDLE. PHONE 14370.

FOR SALE—SMALL PAYMENT DOWN, BALance easy terms; 5-room home and garage; both at rear of lot. Corner in south Pasadena with 155-foot frontage. Gas, electricity, and water mined over the lot. Price $2000. Let me show you. See ARTHUR CLAYTON, 629 Union Oil Bldg. 12841.

FOR SALE—AT AUCTION, MODERN 6-ROOM bungalow, 967 W. 59th Place. Thursday, Oct. 9, 2 p.m. House is completely furnished and ready for occupancy. Drive up and take a look, then call Mr. Mitchell who will show the interior.
R. C. MITCHELL COMPANY,
REALTORS
Sellers of Nice Homes and Vacant Lots.
Fire Insurance, Loans, Leases, Rentals.
Sixth Floor L. A. Trust & Savings Bank Bldg.
60617. South at Spring. Bdwy. 878.

FOR SALE—
STATELY WILSHIRE MANSION.
$27,500. LOT 75X100. $27,500.
YOU ARE BOUND TO ADMIRE THIS HOME. YOU CANNOT POSSIBLY FIND ANY FAULT WITH THE LOCATION BECAUSE IT IS LOCATED ON WILSHIRE'S BEST BOULEVARD. YOU CANNOT OBJECT TO THE PRICE BECAUSE WHEN YOU INVESTIGATE YOU WILL SAY THE PRICE IS RIGHT.
THE RESIDENCE CONTAINS FOURTEEN ROOMS, THREE BATHS. NOTHING BUT THE MOST SKILLED LABOR AND FINEST MATERIALS USED. THE INTERIOR IS ENTIRELY DIFFERENT TO THE AVERAGE HOUSE. THERE TOO NUMEROUS TO MENTION SUCH AS BEAUTIFUL HAND-RUBBED MAHOGANY, PANELLED WALLS, WONDERFUL TILE BATHS, ETC. HOT WATER HEATING SYSTEM, ALL OF WHICH ARE JUST A FEW OF THE ITEMS OF THIS WONDERFULLY APPOINTED HOME.
SEE IT MONDAY.
L. A. FISHER,
W. I. HOLLINGSWORTH & CO.,
HOLLINGSWORTH BLDG.,
10777. SIXTH AND HILL STS. MAIN 6760.

FOR SALE—CLASSY BUNGALOW, $4000. BEAUtiful corner, large 60-foot lot. Shrubs, flowers, fruit trees. Choice coming around entire lot. Especially well built, best residence section Highland Park, high ground, 2 large rooms; convenient and attractive. Excellent 5c car service. Near new High School, library, parks. Fine street work all in and paid. Takes only $2000 to handle this cozy, convenient home. Would cost $5000 to $6000 to reproduce today. If you desire complete home look this one. See Teasdale.
GILCHRIST-SAUNDERS COMPANY.
729 Black Bldg. Phone 2824.

FOR SALE—HERE ARE SOME BARGAINS: $1500, $150 down, $15 month, 3-room, large closet and garage. $1650—$600 $20 month, a cozy 4-room home, screen porch, garage, shrubbery, hot and cold water, gas and electricity. $2100—$300; $17 month, a good buy; 4-room bungalow, pleasant location, fine trees. Teasdale, lot 40x135 to alley. Immediate possession. These properties are near Central, between 25th and Slauson. WARLAND CO., 5315 Central ave. Sunday open till 3 o'clock.

FOR SALE— PRICE $14,000.
Unusually well constructed two-story 7-room residence, with maid's room and bath, on St. Andrews, within 3 blocks of Wilshire blvd. Fine residential section. House alone cost more than the price quoted for the lot and building. See us quickly.
THE McCARTHY COMPANY, Wilshire branch.
2745 Wilshire blvd. Phone 567585.

FOR SALE—7-ROOM PRESSED BRICK BUNGAlow, southwest, 16-inch walls, 7-8-inch oak flooring. This is not a cheaply constructed "built-to-sell" home, but a permanent, substantial home. Warm in winter and cool in summer. Fruit trees, etc. Price $6500. Terms. MR. LENS, 626 S. Spring st. Phone 62333.

FOR SALE—HOUSE.
I HAVE A FINE HOUSE FOR SALE, LOCATED ON SOUTH UNION AND COURT STS., 12 ROOMS, 3 BATHS; LOT 90x120. RENTS NOW FOR $50 PER MONTH. TERMS AT $60 PER MONTH. PRICE $9000. BANK VALUE $12,500. TAKES $4000 CASH TO HANDLE. PHONE 14370.

FOR SALE—SMALL PAYMENT DOWN, BALance easy terms; 5-room home and garage; both at rear of lot. Corner in south Pasadena with 155-foot frontage. Gas, electricity, and water mined over the lot. Price $2000. Let me show you. See ARTHUR CLAYTON, 629 Union Oil Bldg. 12841.

FOR SALE—AT AUCTION, MODERN 6-ROOM bungalow, 967 W. 59th Place. Thursday, Oct. 9, 2 p.m. House is completely furnished and ready for occupancy. Drive up and take a look, then call Mr. Mitchell who will show the interior.
R. C. MITCHELL COMPANY,
REALTORS
Sellers of Nice Homes and Vacant Lots.
Fire Insurance, Loans, Leases, Rentals.
Sixth Floor L. A. Trust & Savings Bank Bldg.
60617. South at Spring. Bdwy. 878.

FOR SALE—OR EXCHANGE—MODERN FURnished bungalow, 5 rooms including sleeping porch. Eagle ave., Eagle Rock, near Occidental College. Will consider bungalow in city and assume. MAIN 3066 in evenings, 74020.

FOR SALE—6-ROOM MODERN BUNGALOW WITH 4-room modern bungalow in rear; garage. Price $5500; terms. Phone 19698. LANGDON & LANGDON, 709 Grant Bldg.

HOUSES—For Sale.

FOR SALE—

GILES & LAACK,
OFFER FOR SALE
A SPECIAL BARGAIN IN A BEAUTIFUL WHITE PLASTER HOUSE.
$16,000.
A most inviting exterior and an interior which more than meets your expectations. Twelve large rooms, unusually well arranged, and three baths, two of them tiled and one equipped with a marble shower. Mahogany and oak finish the main rooms of the first floor, the walls of which are canvassed and decorated in oils. A delightful breakfast-room, good kitchen and maid's room and bath finish the next floor. Upstairs are four big bedrooms, sun parlor, sweeping porch and the two completely equipped baths. Double garage with lavatory and chauffeur's quarters with bath. Modern gas furnace, fine porches. Highly improved lot, on a paved street in a high class neighborhood. This is a positive bargain.

KINGSLEY DRIVE
HOME
OF MODIFIED
ENGLISH ARCHITECTURE.
$27,500.
On a high, elevated corner lot north of Wilshire boulevard, with an unobstructed view of the mountains. The improvements represented an expenditure close to $34,000 when the cost of building was 50 per cent lower than it is today. The house is complete in every detail, has ten rooms and five baths and is one of the most attractive, livable homes we have on our list. Quiet, restful decorations obtain throughout the house, and the fixtures were selected to harmonize with the decorations. The finish is exceptionally good and the floor plan is most convenient. Grounds are laid out with the choicest shrubbery, winding walks of brick through the gardens, a quaint summer house, garage, etc. In fact, a most desirable home in every respect; and if you want a real home, this will appeal to you.

HANDSOME CORNER HOME IN THE WILSHIRE.
$33,000.
Constructed of pressed brick and cement. The main rooms are finished in the choicest of selected hardwoods, are decorated in exquisite taste and ideally arranged. On the second floor are four beautiful bedrooms, two dressing-rooms, a sun parlor of artistic design, two sleeping porches and two of the finest bathrooms you ever saw. A huge porch across the front of the house running into a glassed-in side porch, twin gas furnaces, stationary vacuum cleaner; double garage with man's room and bath on beautiful corner lot, 100x142. Maid's room and bath particularly well planned on the first floor. One of the best built and most artistic homes in Los Angeles.

HOLLYWOOD FOOTHILL ESTATE.
$35,000.
Grounds about three acres in extent, of terraced hillside land, charmingly laid out to attractive shrubbery and lawns, and an unusual and large selection of growing tropical fruits, such as bananas, Hawaiian pineapples, mangoes, etc., also oranges, grapefruit, guavas, lemons and other California fruits. A fine, livable completely modern 8-room plaster house, with tiled bath. Double garage with several outbuildings. The property is in absolutely first-class condition in every respect and is priced at $35,000 for quick sale.

FINE WILSHIRE HOME ADJOINING THE BOULEVARD AND NEAR THE NEW CALIFORNIA HOTEL.
$37,500
A white cement plaster house, with roof of Spanish tiles, located on a large east front lot 108x150. Of the best finish and construction, containing twelve well-arranged rooms, dressing rooms and innumerable conveniences, closets and handsomely equipped tiled baths. The most inviting entrance hall, dining-room, (from which the built-in features have been eliminated,) library-room and library are finished in the choicest of selected hardwoods, with floors either tapestried or carpeted and one in oils; electrical fixtures chosen with great care. The last word in modern architecture and an ideal home for the highest purity. No one fail to make an appointment to see this place before you are looking for a really good home; it will meet your every requirement.

A WONDERFUL HOME ON ARDMORE NEAR WILSHIRE BOULEVARD.
$27,500.
One of the most attractive homes in the Italian renaissance in the entire Wilshire district containing twelve large, sunny rooms, stairs arranged and exquisitely finished. It was built regardless of cost and was always necessary to results, consequently the property is artistically correct, livable and up to the minute. Lot is 90x150 feet and splendidly located, and at the above price it is a real buy. The furniture and furnishings will be sold with the house and can be rented or bought, if desired, at about one-third of their value. Shown by appointment only.

A BEAUTIFUL HOME, COMPLETELY FURNISHED.
$70,000.
The early English type of architecture prevails in this house of brick and plaster construction, on a lot, 150x180 feet. The interior is the equal of the home, every room, even, with silk-tapestried walls, artistic lighting fixtures, finish in the choicest of hardwoods and white enamel, with tiled decorated walls. All of the baths are tiled. There are four, big bedrooms, large and sunny, on the second floor; maid's room and bath on the first, very large living-room, cozy library, spacious dining-room, and the most delightful little breakfast-room. More than $10,000 was spent in improving the grounds, which contain the loveliest of roses, carefully selected shrubs and evergreens, a fine lawn, attractive little teahouse, a complete laundry, motored from the house, four garages. And the furnishings and furniture are equal to the best to be found in any of the high class apartments. The collection of paintings, which is in keeping with the value of this character, $20,000 worth of oriental rugs and a beautiful fine collection of oil paintings. The place represents an expenditure in excess of $40,000 and is a rare buy at $70,000. Shown by appointment only.

GILES & LAACK,
SELLERS OF FINE HOMES.
608-11 HAAS BLDG.
60549. SEVENTH AT BDWY. BDWY. 2558.

FOR SALE—BY OWNER.
NORTH WILSHIRE, HOLLYWOOD SECTION.
NEAR NORMAL AND COLLEGE.
NEW NINE-ROOM COLONIAL.
$9500.
Built on force account of the best material procurable to purchase, by skilled mechanics, this beautiful new home is offered for sale by owner at a price considerably below the cost of duplication at present prices. Large living-room, slabs of wide brick terrace and porch, spacious reception hall in old ivory and mahogany, living room 14x22, library 9x12, east front breakfast room 10x12, and exceptionally beautiful dining room in solid mahogany, hand rubbed to a glass finish, kitchen in glazed tile. Upstairs four spacious bedrooms, linen presses, etc. Two tiled bathrooms, latest sanitary plumbing. Double garage. In every respect a gentleman's home, without a suggestion of cheapness or commonplace. Take Hollywood car to Normal ave., walk south to Hollywood car to Hill to 1026 N. EDGEMONT BLVD. House is open for inspection every afternoon, or ring 597812.

FOR SALE— $8500.
6-room white stucco 2-story, Bronson, near Washington, worth $10,000; bargain; good terms.
$2200.
6-room modern bungalow, E. 2nd st. near Euclid; high ground; $250 cash; bargain.
$2100.
Furnished 4 rooms, corner lot, high ground, cut Stephenson ave., only $250 cash. Good buy. Vacant, so move in at once.

For these and other good buys see me, I will treat you right. A. WOOD, with
STERN REALTY CO., 601-2-3 Hass Bldg.

FOR SALE—
BUT WHAT YOU REALLY WANT.
Before you buy a home in Hollywood home you really desire. It will have 5 spacious rooms, superior workmanship, hardwood floors, massive tile fireplace, breakfast nook, all built-in features, cement walks, driveway, garage.
Then choose any one of 14 beautiful large lots, in popular close-in section, where there are all utilities, improved streets, unsurpassed view, every convenience. This home of your choice for only $3875. Pay as low as $750 cash and construction begins. Easy monthly payments on balance. 1015 HIBERNIAN BLDG. 01197.

FOR SALE—
BARGAINS.
(Under $4000.)
I DEFY YOU TO FIND BETTER BUYS.
WILSHIRE—$3050. $3500.
NORTH WILSHIRE—$3000. $3500.
SOUTHWEST—$3500. $3750. $3850. $3900. $4000.
DON'T LET THEM SQUEEZE YOU FOR HIGH RENTS. INVESTIGATE. MY BARGAINS AND YOU WILL BE CONVINCED THAT I HAVE THE BEST LISTINGS IN THESE COLUMNS.
MR. JOHNSON,
BROADWAY 24.

FOR SALE—6 ROOMS AND SLEEPING PORCH, 2-story house in good condition, on very fine corner, street graded, good view of mountains; east front. Price $3500; $1000 cash.
MYERS LAND CO., Garvanza 527.

FOR SALE—6-ROOM CHALET, MODERN, SOUTH front, high elevation in Boyle Heights, fine view, close in. Investment ave. A bargain at $4250. Call HOLLY 2168. Owner.

HOUSES—For Sale.

FOR SALE—

THE FRANCE INVESTMENT COMPANY
REAL ESTATE, L

Realty Liners.

HOUSES— For Sale.

FOR SALE—
$5000
WILSHIRE COLONIAL BUNGALOW.
COMPLETELY FURNISHED.

Owner going to move to New York City, and has commissioned us to dispose of his charming 7-room Colonial bungalow, which he had built to his order about a year ago. The rooms are all exceptionally large; living-room, 12x24; dining-room, 14x16; one bedroom, 14x16; another, 12x14. In addition to the two main bedrooms is a third room equipped with 12 Pullman windows, which makes it a regular sleeping porch.

Furnished in mahogany, and complete including china and silver. Furnishings bought for this house, and are in splendid condition. Bring your grips and trunks and move right in. A real opportunity is offered you here.

$12,500.

IT COST $20,000.

CHARMING WEST ADAMS HOME OF 11 ROOMS AND TWO BATHS.

On a lot, 150x150. Cement tenns court, and wonderful gardens. Asphalt paved street, paid for.

You cannot imagine a more beautiful and homey place than this one. It was built by day labor of the finest materials and the construction as heavy as that used in a fine business block. It has been occupied by the original owner only, and has been kept up in perfect condition. Not a year has past but what the house has been painted, and the result is that it is as good, if not better, than when it was built. THE REASON THE HOUSE IS FOR SALE NOW is that the owner's family is much smaller and they have no use for this large a home.

IF YOU WANT A REAL HOME, AND AT A PRICE ONE-HALF OF WHAT SUCH A PLACE WOULD COST TO BUILD TODAY, YOU HAD BETTER MAKE HASTE TO SEE THIS ONE. SHOWN ONLY BY APPOINTMENT UPON APPLICATION TO THE UNDERSIGNED EXCLUSIVE AGENTS.

$20,000.

MAGNIFICENT WHITE CEMENT HOME.

ON A LARGE CORNER LOT IN THE HOLLYWOOD FOOTHILLS SURROUNDED BY ELEGANT NEW HOMES, BOTH STREETS PAVED, SEWER IN, ALL PAID FOR.

The main rooms and reception hall downstairs are FINISHED IN FINEST SELECTED SOUTHERN GUM, and each is a splendid big room with plenty of big windows. Walls hand decorated in soft, mellow harmonies throughout, with genuine CUT GLASS DOOR KNOBS. There are four fine bedrooms, and three baths on the second floor. FIRST FLOOR ARRANGEMENT includes CENTER RECEPTION HALL, LIVING-ROOM, DINING-ROOM, LIBRARY, BREAKFAST-ROOM, AND TILED KITCHEN. Two great big porches, one across the front of the house, and another practically across the rear.

TWO REAL LIVING PORCHES.

The lot is 100x140, commanding an unsurpassed view of city and ocean, and in a highly restricted residence subdivision. The lawn is a beauty and equipped with AUTOMATIC SPRINKLER SYSTEM. HOUSE PIPED FOR VACUUM. The owner has to go East, and will be gone for two years, consequently desires to dispose of the home. It is shown by appointment only, so call us and we will show you through. Ask for Mr. HOLCOMBE.

RALPH O. WILLIAMS. ALBERT C. WALTER.

WILLIAMS & WALTER,
Real Estate, Loans and Insurance,
700 Van Nuys Bldg.
Seventh and Spring sts.

Phone 168. 65186.

FOR SALE—
$5000.
A BIG PIECE OF PROPERTY, AT A BIG SACRIFICE.

Six-room, modern, 2-story house on a lot 107x125, close to 16th and Hoover sts. See this without delay.

$5250.
MARIPOSA ST., NEAR FIRST ST.

7-room, modern bungalow, 3 sleeping-rooms, breakfast-room, tile sink, white enamel. Faces on paved street, and is an excellent location. High ground. Over 1/2 ACRE right in the CITY with all advantages of the country. There is a large garage for your auto, chicken-run, and fruit trees, oranges, lemons and beautiful shrubbery. This is a fine home as well as a bargain; the location and surroundings are ideal and you can't afford to pass it up.

$10,500 TAKES IT.

TERMS. TERMS. TERMS.

RIPLEY & HUFF, Exclusive Agents,
Ground Floor. 615 S. Grand ave. 64182.

FOR SALE— $5000.
SOUTHWEST BUNGALOW.

Modern 5-room beautiful place on one of the best car lines in the city. Must sell for a home by day laborer and is very substantial in every respect. Places like this are selling every day for $5500 to $6000. If you need just such a one and won't last long at the price, especially when we can sell it for $500 down and balance monthly. See it today by appointment. See Mr. Owen.

GILCHRIST-SAUNDERS COMPANY,
729 Black Bldg. Pico 2824.

FOR SALE— $6700.
4227 S. WESTERN.
OPEN FOR INSPECTION TO 7 TO 5 P.M.

Brand new colonial on large east front corner 50x130 feet; well arranged, tastily decorated, artistic ideas incorporated in this model home. Batcheider tile mantel (original design), hand wrought hardware, built-in mail box, side porch entrance with lights, front porch, serving table in breakfast-room, tile bathroom with shower, dressing table, and kitchen, tile drainboard, built-in cabinet above; large garage, artistic fence. BARNES & DIMMICK, with
STRONG-DICKINSON-McGRATH CO.,
1015 Marsh-Strong Bldg.
Main 1278. Evenings South 4044-J.

FOR SALE—
BRAND NEW WHITE COLONIAL SIX ROOMS, GARAGE INC.
$1500 CASH, BAL. $40 MO.

NEW UNIVERSITY CALIFORNIA SECTION.
Handsome exterior, delightful interior, including living-room, dining-room, breakfast-room, kitchen, two bedrooms, bath, tile sink, finest plumbing. Best tapestry decorations. Oak floors throughout. Fine electric lighting fixtures. Vacant; move in tomorrow.
FRANK D. TAYLOR COMPANY,
"Headquarters for Wilshire Bargains."
Branch 630 S. Western, open Sunday. 500274.
Main office, Suite 621, 215 W. 6th. Main 176.

FOR SALE—ATTRACTIVE 5-ROOM AND DEN bungalow, beautifully finished, hardwood floors, built-in features, lot 50x150. High ground, splendid view, 22 minutes out with best car service. Only $4250. $500 down and $40 per month. Owner, Phone VERMONT 6865. 1347 W. 36th st.

FOR SALE—BARGAIN, CASH OR TERMS, TWO large lots, 7 rooms and bath, modern new, gas, electricity, cellar, shed, garage, lawn, flowers, variety of fruit trees, convenient to rail and cable cars, or farm. Price $2000. Phone OWEN-ER, South 1670-W.

FOR SALE—A HOME WORTH WHILE AT A BARGAIN. 7 rooms, 2 story, on Crenshaw near Pico; oak floors, mahogany woodwork, mirror doors, sleeping porch, gas furnace; two fireplaces; $7500. FRED HOLLINS, exclusive agent, 1009 MERCH. NAT. BANK BLDG. 68187.

FOR SALE—GRAMERCY NEAR 4TH, 7-ROOM bungalow on favorable lot, west front, fine place, a charming home. 5000 H. C. HOLLINS, owner, 1009 Merch. Nat. Bank Bldg. 68187.

FOR SALE—TWO COMPLETELY FURNISHED new 4-room bungalows, built on front of large business lot on W. Washington near High ground, fine piano, player. Income $720, nearly cost $4750. Lot worth over $2000; $1200 cash will handle. OWNER, 75763.

FOR SALE—
"CHAPMAN-BUILT" HOUSE.

A beautiful new 10-room residence on high ground, close to Wilshire and among the high-class homes of the district. White plastered exterior house, of 10 large well arranged rooms. You will appreciate the homelike features of this house. Mahogany and white enamel finish, with hand-decorated walls. Let us show you this property. At the price of building material it is a real bargain at $21,000.

A new 10-room palatial home just completed on a 75-foot corner in the exclusive Wilshire district, fine elevation, east front, but the house you have been looking for. This is the popular white plaster exterior and has the appearance of a home much higher in price.

Without giving all the details of this house it is sufficient to say it is one of the popular

"CHAPMAN-BUILT" HOUSES.

The price of $25,000 will appeal to you when you see it. Quality considered, the attractive features and substantial construction of this home.

We have listed with us for sale a beautiful residence on Normandie between Fourth and Sixth streets, one of the elegant homes of the district. White plaster exterior house, containing 10 large rooms, 3 halls, servants room, in fact, all the up-to-date features of an ideal home. Built before the tremendous advance in price of material and labor, and could not be duplicated today for anywhere near the price.

Let us show you this attractive bargain at $23,000. Will sell furniture if desired.

FOR SALE—

This week we offer one of the finest homes in the Wilshire district, on Arlington avenue, east front. Splendid elevation, in the very cream of the district.

The home is plaster exterior, 11 rooms, finished in genuine mahogany, dining-room in oak. Breakfast room is in white. Five bedrooms and baths on second floor. Maid's bath on first floor. Beautiful billiard room; two screen porches inclosed, and with portable beds; all walls finished in canvas and tapestry. Garage for two cars and chauffeur's quarters.

Lot 75x150. Beautifully improved with shrubs and flowers.

Price $55,000 for a quick sale. Satisfactory terms can be arranged.

For these and other exclusive bargains see

MR. VANCE OR MR. WRIGHT.

CHAS. C. & S. J. CHAPMAN CO.
Sixth and Normandie. Wilshire 4804.

HOUSES— For Sale.

FOR SALE—
YOUR DOLLAR WILL NOT SHRINK IF YOU BUY ANY HOME ADVERTISED BELOW.
BIG VALUES.
SEE MY LOT AD.

$37,500—WILSHIRE'S SHOW PLACE. THE BEST BUILT HOME IN THE DISTRICT. MODERN AND UP-TO-THE-MINUTE. EXTRA LARGE LOT, 13 ROOMS, 4 BATHS.
SEE MY LOT AD.

$30,000—NEAR WILSHIRE BLVD. IN SELECT LOCATION. 10 ROOMS, 3 BATHS. THE OWNER'S HOME. COST $40,000. BEAUTIFUL FINISH. CLOSE IN.
BUY THIS HOUSE MONDAY. COMPLETELY FURNISHED.

$12,500—MODERN HOME, 5 ROOMS AND BATH. READY FOR OCCUPANCY. LARGE LOT 100X150 ON CORNER. EXCEPTIONAL VALUE. COMPLETELY FURNISHED.
DON'T WAIT, TOMORROW IS TOO LATE.
THIS PROPERTY IN A-1 CONDITION.

$20,000—WEST ADAMS HOME OF 12 ROOMS, THREE BATHS. LARGE CORNER ON TOP OF HILL. WONDERFUL VIEW. THE LOT IS WORTH $12,500.
A REAL SACRIFICE.

$8750—ON BERENDO NEAR 6TH ST., MODERN HOME. 10 ROOMS, TWO BATHS. A FORECLOSURE. LOCKED AND VACANT. RENTAL FOR ONE YEAR. LOT 60X140.
I WILL SHOW THIS ANY TIME.

$13,000—A REAL HOME IN WILSHIRE. JUST OFF BOULEVARD. 10 ROOMS AND 4 BATHS. GARAGE, 2 CARS. UP-TO-THE-MINUTE.
SHOWN BY APPOINTMENT ONLY.

$6500—ON SANTA BARBARA AVE. NEAR VERMONT. ONE OF THE CHOICEST IN THE SELECT NEIGHBORHOOD. EIGHT LARGE ROOMS, BASEMENT, GARAGE, FURNACE. A REAL BUY. LOT 50X135. TRY AND DUPLICATE IT.
A GREAT BIG HOUSE.

$6500—A MODERN HOME 9 ROOMS AND TWO BATHS, LARGE LOT 56X134, GARAGE, BASEMENT, FURNACE. SPLENDID LOCATION, 10 MINUTES FROM THE CITY.

$4500—A LITTLE GEM OF A COLONIAL, SIX ROOMS AND BATH, ON CORNER IN SOUTHWEST RESIDENCE STREET. WORTH $5500. POSSESSION AT ONCE. ONLY ONE YEAR OLD. TILED BATH AND KITCHEN.

THE HOMES SUBMITTED TODAY ARE REAL BARGAINS. I DO NOT MEAN THAT YOU WILL GET A PROPERTY BRAND NEW, BUT DO SAY THAT EVERY HOUSE WILL BE IN A-1 CONDITION. THE PRICES ARE LOW, TO DUPLICATE ANY ONE OF THE SPECIALS MENTIONED WOULD COST FROM 25 PER CENT. TO 50 PER CENT. MORE THAN THE PRICES ASKED. IMMEDIATE POSSESSION GIVEN. IN ALL CASES.
CARLES C. SMITH, 703 HIGGINS BLDG.
PICO 2406.

FOR SALE—
REMARKABLE BARGAIN.
ONLY $12,500.

THIS BEAUTIFUL TWO-STORY HOME IS LOCATED ON SOUTH MANHATTAN, CLOSE TO WILSHIRE BOULEVARD. THERE ARE TEN LARGE ROOMS, CONSISTING OF RECEPTION HALL, LIVING-ROOM, DINING-ROOM, KITCHEN, LARGE LAUNDRY PORCH, MAID'S ROOM AND BATH, WHICH COMPLETES THE LOWER FLOOR. THE FINISH IS THE FINEST OBTAINABLE, BASCO MAHOGANY AND THE DINING-ROOM IN GENUINE QUARTERED OAK. UPSTAIRS ARE FOUR LARGE BEDROOMS WITH BIG CLOTHES CLOSETS ALL CONVENIENTLY LOCATED TO TILE BATHS. LARGE BASEMENT WITH GAS FURNACE AND INSTANTANEOUS WATER HEATER. BIG GARAGE WITH CEMENT FLOOR AND DRIVE. LOT IS 60X150 AND HIGH. IS BEAUTIFULLY IMPROVED WITH FRUIT TREES, SHRUBS AND VINES. THIS HOME IS ONE OF THE BIGGEST BARGAINS IN THE WILSHIRE DISTRICT TODAY AND WILL SELL AT ONCE.

H. W. HOLDEN,
W. I. HOLLINGSWORTH & CO.,
HOLLINGSWORTH BLDG.
SIXTH & HILL STS. MAIN 6760.
10777.

FOR SALE—
OPEN FOR INSPECTION TODAY
From 9 to 5.
MY NEW COLONIAL.

I have lost my furniture in shipment and must sell my beautiful new colonial at cost. Has 7 large rooms, very large living-room and dining-room, finished in rich mahogany; bright, cheerful breakfast-room, which gets full benefit of the finest kitchens you have ever seen with all built-in features.

Very large bedrooms with large closets, large bathroom tiled to top of doors; tiled-in shower. Beautiful white bathroom fixtures, finished in gold and silver. Finest decorations. Cement basement with automatic heater and electrically controlled gas furnace. Double garage. East front lot with fine lawn, shrubbery, etc. Come and see it today. Located at 1159 S. MANHATTAN PLACE. Phone 39400.

TERMS. TERMS. TERMS.

RIPLEY & HUFF, Exclusive Agents,
Ground Floor. 615 S. Grand ave. 64182.

FOR SALE— $5000.
SOUTHWEST BUNGALOW.

Modern 5-room beautiful place on one of the best car lines in the city. Must sell for a home by day laborer and is very substantial in every respect. Places like this are selling every day for $5500 to $6000. If you need just such a one and won't last long at the price, especially when we can sell it for $500 down and balance monthly. See it today by appointment. See Mr. Owen.

GILCHRIST-SAUNDERS COMPANY,
729 Black Bldg. Pico 2824.

FOR SALE— $6700.
4227 S. WESTERN.
OPEN FOR INSPECTION TO 7 TO 5 P.M.

Brand new colonial on large east front corner 50x130 feet; well arranged, tastily decorated, artistic ideas incorporated in this model home. Batcheider tile mantel (original design), hand wrought hardware, built-in mail box, side porch entrance with lights, front porch, serving table in breakfast-room, tile bathroom with shower, dressing table, and kitchen, tile drainboard, built-in cabinet above; large garage, artistic fence. BARNES & DIMMICK, with
STRONG-DICKINSON-McGRATH CO.,
1015 Marsh-Strong Bldg.
Main 1278. Evenings South 4044-J.

FOR SALE—
BRAND NEW WHITE COLONIAL SIX ROOMS, GARAGE INC.
$1500 CASH, BAL. $40 MO.

NEW UNIVERSITY CALIFORNIA SECTION.
Handsome exterior, delightful interior, including living-room, dining-room, breakfast-room, kitchen, two bedrooms, bath, tile sink, finest plumbing. Best tapestry decorations. Oak floors throughout. Fine electric lighting fixtures. Vacant; move in tomorrow.
FRANK D. TAYLOR COMPANY,
"Headquarters for Wilshire Bargains."
Branch 630 S. Western, open Sunday. 500274.
Main office, Suite 621, 215 W. 6th. Main 176.

FOR SALE—ATTRACTIVE 5-ROOM AND DEN bungalow, beautifully finished, hardwood floors, built-in features, lot 50x150. High ground, splendid view, 22 minutes out with best car service. Only $4250. $500 down and $40 per month. Owner, Phone VERMONT 6865. 1347 W. 36th st.

FOR SALE—BARGAIN, CASH OR TERMS, TWO large lots, 7 rooms and bath, modern new, gas, electricity, cellar, shed, garage, lawn, flowers, variety of fruit trees, convenient to rail and cable cars, or farm. Price $2000. Phone OWEN-ER, South 1670-W.

FOR SALE—A HOME WORTH WHILE AT A BARGAIN. 7 rooms, 2 story, on Crenshaw near Pico; oak floors, mahogany woodwork, mirror doors, sleeping porch, gas furnace; two fireplaces; $7500. FRED HOLLINS, exclusive agent, 1009 MERCH. NAT. BANK BLDG. 68187.

FOR SALE—GRAMERCY NEAR 4TH, 7-ROOM bungalow on favorable lot, west front, fine place, a charming home. 5000 H. C. HOLLINS, owner, 1009 Merch. Nat. Bank Bldg. 68187.

FOR SALE—TWO COMPLETELY FURNISHED new 4-room bungalows, built on front of large business lot on W. Washington near High ground, fine piano, player. Income $720, nearly cost $4750. Lot worth over $2000; $1200 cash will handle. OWNER, 75763.

HOUSES— For Sale.

FOR SALE—

HARRY GROSSMAN.
204-5 Haas Bldg., 7th and Broadway.
Phones: 64374, Main 1366.

Seven-room modern bungalow, 3012 La Salle ave. Ready to move into. Price $4000. Very easy terms.

COLONIAL BARGAIN.

Six-room new white colonial bungalow. Price $4400. Terms, small cash payment down and balance like rent.

Six-room new white colonial Wilshire bungalow, east front; lot, 4/5 block from car. Price $4900. Easy terms.

Seven-room new white colonial close-in Wilshire bungalow; 3 bedrooms, garage. Ready to move into. Price $5800. Easy terms.

Seven-room modern bungalow in the best part of Wilshire. East-front lot, 8 bedrooms, gas furnace, garage. Price $7500, or will sell completely furnished.

WILSHIRE COLONIAL BARGAIN.

New 9-room two-story colonial home, finished in selected hardwood. 957 S. Norton ave., near Wilshire blvd., close to new L. A. High School and public school. Large east-front lot, ready to move into. Price $8250, easy terms.

Nine-room modern corner house in best part of Wilshire district. Lot 60x100. Fine lawn and shrubbery. Price $11,000. Easy terms.

We have a large list of new white colonial bungalows and houses in Wilshire, from $5000, on easy terms.

HOLLYWOOD FOOTHILLS.

Beautifully furnished 8-room white colonial house in Hollywood foothills. For price and further particulars see

HARRY GROSSMAN.
204-5 Haas Bldg., 7th and Broadway.
Phones: 64374, Main 1366.

FOR SALE— $4500.
NEW COLONIAL BUNGALOW.
BEST BUY IN SOUTHWEST.

A perfect gem in a 5-room strictly modern bungalow, just completed and ready for occupancy. It is seldom that we get a place like this. Rooms are well arranged, with hardwood floors, built-in features, in fact, everything that could be desired in an up-to-date beautiful home. Especially designed fireplace; cement columns on front porch. Only one block from Grand ave. car line on 62d st., near Hallde ave. Has a real bus and won't last long at this price. $4500. See Mr. Sinnett.
GILCHRIST-SAUNDERS COMPANY,
729 Black Bldg. Pico 2824.

FOR SALE—NEAR WASHINGTON AND HOBART. Beautifully appointed home, every convenience, three bedrooms, bath, etc., on second floor, the first floor has large living-room, dining-room, breakfast room, etc. Hardwood floors and every up-to-date feature. $6750.

Near LaFayette Square, modern 1½-story bungalow, 8 rooms, lot 100x150. Price $7750.

Modern bungalow on Alexandria Blvd., North Wilshire district. You can't duplicate at the price, $5000.
CITY RENTAL & SALES AGENCY,
Phone 64089 430-1 Title Insurance Bldg.

FOR SALE—
BY OWNER
NEAR MANUAL ARTS HIGH SCHOOL. ONLY $4400. REASONABLE TERMS.

Most excellent bungalow of six very large rooms, besides screened porch. Every modern appointment. Large lot. Ideal neighborhood. One-half block from cars.

Telephone OWNER. 77318

FOR SALE—HOUSES.

Three six-room Colonial bungalows, 4788, 4770 and 4774 Melrose ave., near Harvard. Prices respectively, $5400, $5750 and $6000. Finished in splendid condition. Six modern improvements. SEE THEM TODAY.

SMITHER BLDG. AND INV. CO.
Owners.
406 Trust and Savings Bldg. Main 72.

FOR SALE—
A GOOD BUY—$6000.

7-room, 2-story house on West Adams Heights. Lot 50x150. Nice trees and lawn, plenty of fruit. Owner has just finished repainting the interior of the house, which is a bargain.
WITH W. W. MINES & CO.,
Home 60478. 631 S. Spring st. Main 2875.

FOR SALE—
SWISS CHALET.
Seven-room modern bungalow, hardwood floors throughout, large living-room, breakfast-room, basement, furnace; garage; located on La Salle ave., close to Santa Barbara; $7200 cash. Phone owner, 13411. MR. WRIGHT. 406 Central Bldg.

FOR SALE—A BARGAIN. TWO COZY BUNGALOWS, 4 and 2 rooms, bath, gas and electricity in each; all for $3500. All fir flatiron floors. Highland Park way. Near 2 car lines and only 17 minutes out. Price $3500. See Bonnie B. Mason.
GILCHRIST-SAUNDERS COMPANY,
729 Black Bldg. Pico 2824.

FOR SALE—TWO SIX ROOMS, STRICTLY MODern bungalows, located on 51st st., close to Vermont and Second avenue, close to car barns. $3500 AND $3000. G. BUCKDARI, 409 Marsh-Strong Bldg.

FOR SALE— $4750.
Modern, 2-story, 7 rooms, 4 bedrooms, very homey, hardwood floors, glassed-in porch, fireplace, garage; near Hoover and Western.
F. M. BUNKLE.
PICO NEAR HOBART. 71275.

FOR SALE TALK TO ME BEFORE BUYING YOUR HOME. I HAVE THEM FROM $1900 TO $35,000. LOCATED IN THE SOUTHWEST, WILSHIRE AND HOLLYWOOD DISTRICTS. H. N. MABERY, 712 H. W. HELLMAN BLDG. PHONE 11300.

FOR SALE—
$1250.
5-room house, lot 50x150, near Eastlake Park.
Terms Like Rent.
OWNER, 201 N. AVE. 18.
Phone East 118.

FOR SALE—8-ROOM HOUSE AND LOT, 80x173. Nice quiet location, within easy walking distance of Broadway cars and Theatre. For particulars address P, box 19, TIMES OFFICE.

FOR SALE — BEAUTIFUL MODERN 10-ROOM Swiss chalet, with or without furniture, at a great bargain; fine location, flowers, fruit trees, high and sightly; garage, 2 cars. Reason, this is certainly fine; come and look at it; and can take W. Pico car, 1585 S. HOBART BLVD.

FOR SALE—FINE MODERN 7-ROOM BUNGALOW in Old Vermont Square, all built-in specialties, good basement, furnace conveying. Price $4500. Call 6311 S. NORMANDIE to see property improved and slightly used; fine room, light and airy. Hardwood floors, fireplace buffet, stationary tubs, every convenience. $3700. Fine bargain in Highland Park. 2098, 219 Story Bldg. Main 6270.

FOR SALE—HIGHLAND PARK BARGAIN, 10 rooms, modern, on car line, 45x145. Large porches, flowers, fruit, near schools and cars. Adaptable to business. For quick sale, $7500. Owner, 5524 MONTE VISTA ST.

FOR SALE— BY OWNER, $7350.
New, beautiful, two-story residence, on CRENSHAW BLVD. Call PATTERSON, 10555.

FOR SALE—COMPLETE HOME, 7 LARGE sunny rooms, 2 bedrooms, also wall bed in den, with separate lavatory. Built-in features, boiler, heating plant, garage and fruit trees. Lot 50x135. Occupied by owner. 4156 BRIGHTON AVENUE.

FOR SALE—6-ROOM MODERN BUNGALOW, Hollywood way, present rent to build, $4680. Good improved lot. Priced for quick sale, $4700. Immediate possession. FRANKLIN, 930 Fay Bldg. 15227.

FOR SALE—6-ROOM MODERN HOME ON HIGH ground, Hollywood way. Sleeping porch, tuneless garage, east front, lot 47x150. Price $7500. $5000 cash. Leaving the city. 1131 LA VETA TERRACE. Phone Wilshire 5677.

FOR SALE—MY 7-ROOM BUNGALOW IN HOLlywood, 4 years old. Am building larger home in country. Will sacrifice my present home for $5250. Phone owner, 61208.

FOR SALE—BARGAIN, 4-ROOM COTTAGE, 50 feet, on every side. Griffith ave. car to 39th st. Inquire 3708 McKINLEY AVE. THE OWNER.

FOR SALE—EASY TERMS, $8700, HANDSOME 6-room, 2-story, ready to move in, splendid location. Address P, box 98, TIMES OFFICE.

FOR SALE—6-ROOM COTTAGE, LARGE LOT, on 4th ave. $2400, $500 cash, balance $20 per month. MRS. MICK, 62300. 403 American Bank Bldg.

FOR SALE—VENICE, $3500, TERMS; LARGE 7-room chalet, garage; fruit trees. Owner, N. C. MILLER, Pico 368. 1186 S. Olive.

FOR SALE—8-ROOM RESIDENCE ON FINished street, $6500. Also bargain in the future of desirable lot. 706 EAST WASHINGTON.

FOR SALE—OWNER MUST SELL GOOD 6-ROOM bungalow. 841 W. 48TH ST. No agents.

FOR SALE—BOYLE HEIGHTS BARGAIN. 6 rooms, $3500. 3 rooms, $2650; small payment, balance rent. Broadway 7471, GRANT.

FOR SALE— 6-ROOM MODERN BUNGALOW with built-in features, terms. 5102 S. WILTON PLACE.

FOR SALE—SACRIFICE, 5-ROOM MODERN house lot 50x310 feet; fruit trees, etc. $6000. Owner, 2035 MILAN AVE., South Pasadena.

FOR SALE — $6000, 10-ROOM HOME, 60-FT. southwest corner lot, terms, worth $12,000. $6000 after Sunday.

HOUSES— For Sale.

FOR SALE—

WILSHIRE REALTY COMPANY,
Specialists in the
BEAUTIFUL WILSHIRE
and
HOLLYWOOD DISTRICTS.

TODAY. ALL DAY. TODAY.
Salesmen with autos will be at our branch office,
700 HELIOTROPE DRIVE.
To show the properties we have for sale. Take the Heliotrope Drive car on Broadway or Seventh street and get off at Melrose avenue. Right there is our branch office. We have some bargains to show you.

A GENTLEMAN'S HOME.

$21,500. TERMS.
Right on Wilshire boulevard in the same block where Ex-Mayor Cripple of Marshfield, Oregon, is building a $50,000 residence. A 12-room house. A gem. Up-to-date in every particular. Nothing more showy and attractive in the city. Call and let us show you this great bargain.

$4500. EIGHT AND A HALF HOUSE.
$1000 CASH.
This handsome residence is within walking distance of the Normal, contains every convenience of a modern home. The owner must sell this week and has authorized us to offer it at a bargain price. Investigate.

NEW 5-ROOM BUNGALOW.

$4500. TERMS.
This newly finished bungalow complete with gas-range is ready for occupancy situated on North Lucretia near car line, is an attractive purchase on easy terms.

AN INCOME BUNGALOW.

$8000. TERMS.
A finely built six-room bungalow with four large sunny rooms and kitchenette, on second floor, near the Normal. Students will pay $60 per month for the second floor. Completely bungalow for owner on first floor. Garage. This property will pay for itself. Investigate.

Our long experience in the Wilshire district has made us experts upon valuations there. We know the history of nearly every piece of property there. Let us advise you. We can tell you which are bargains.

Remember
Today, all day, at our branch office,
700 HELIOTROPE DRIVE.

WILSHIRE REALTY CO.,
ROOM 212, CONSOLIDATED REALTY BUILDING.
607 SOUTH HILL STREET.
Telephone 61247.

FOR SALE—INVESTMENTS
HOUSE BUYERS,
BUILDERS,
AGENTS.
GREATEST SACRIFICE IN LOS ANGELES.
YOUR CHANCE FOR THESE BARGAINS.
BUILDERS AND AGENTS, THINK OF 'EM!
THE FOLLOWING PALATIAL RESIDENCES MUST BE SOLD BY JAMES J. DONAHUE, 3700 WILSHIRE BLVD., CORNER SERRANO. ALSO 3 LOTS. CUT THIS OUT NOW. SEE WILSHIRE'S GREATEST SACRIFICE. THEN COMPARE. FURNISHED AND UNFURNISHED:
FUR., $16,000; WORTH $100,000; NOW $70,000
FUR., $15,500; WORTH $30,000; NOW $15,500
FUR., $6,000; WORTH $9000; NOW $4900.
FUR., $5,000; WORTH $7500; NOW $3500.
UNFUR., $36,000; WORTH $50,000; NOW $30,000.
UNFUR., $19,000; WORTH $30,000; NOW $19,000.
UNFUR., $14,000; WORTH $20,000; NOW $14,000.
UNFUR., $9000; WORTH $12,500; NOW $9000.
UNFUR., $6150; WORTH $7500; NOW $6150.
UNFUR., $4750; WORTH $5750; NOW $4750.
JAMES J. DONAHUE,
53810. 3700 WILSHIRE BLVD. WIL. 144.

FOR SALE—

COLONIAL BUNGALOW SNAP.
SEE IT TODAY.

Only $4750 for this new 6-room bungalow, beautifully located in the very attractive New Vermont Square. We have put in all the best and latest features, including tiled bathroom, etc. Have also put in lawn and shrubs and place is ready for immediate occupancy. Is usually substantial construction and artistic finish. We are making a special low price on this property to complete and clean house, and today the price will positively be $5000 as we could not reproduce it even at that figure. It is located between 10 and 5. Go out either Santa Barbara or Vernon to Gramercy Place, FARNSWORTH BROS., Builders and Owners, 1017 Van Nuys Bldg. 61209.

FOR SALE—

FINE SUBSTANTIAL HOME
AT SACRIFICE PRICE.

An exceptional opportunity to buy a splendid house on a fine big lot and in a very charming and exclusive district for only $10,500. The house was built with unusual care under personal supervision of owner. It has nine rooms (including 3 bedrooms and 2 baths) cellar and attic. The design has plenty of room for two cars. The lot is 100x175 feet and has beautiful lawn and gardens with a number of orange trees in full bearing. Everything about the place is spacious and ample and everything is in absolutely perfect condition. It should bring $15,000, but owner instructs us to cut the price in order to effect immediate sale. See us at once for this home. FARNSWORTH BROS., Builders, 1017 Van Nuys Bldg. 61209.

FOR SALE—FOR PARTICULAR PEOPLE! LISTen! Account of afflicted with asthma must sell 8-room pretty new modern, up-to-date bungalow. Gas, bath, toilet, electricity, fruit trees, vestibule, fine lawn, garage, tennis, fireplace, buffet, built-in writing desk, stationary tubs, garage, large lot, asphalt, paved street, 2 and 3 p.m. Owner, 1411 E. 20657.

FOR SALE—SPECIAL BARGAINS.
9 rooms, Gramercy, Fourth, $9250.
7 rooms, Fourth, $6500.
Corner bungalow, $4500.
10 rooms, paved street, close-in; accept trade, $6000 equity.
Have clear lot and cash for smaller house. 60478. RAYMOND FRISBIE, 631 Spring. 54125.

FOR SALE—6-ROOM BUNGALOW, SOUTHWEST, on Vermont avenue, house in good condition, 10 minutes out. Price $4250. $500 cash, balance $40 per month. TOMLINSON, 1105 Story Bldg. Phone 10160.

FOR SALE—SIX ROOMS, STRICTLY MODern bungalows, located on 51st st., close to Vermont and Second avenue, close to car barns. $3500 AND $3000. G. BUCKDARI, 409 Marsh-Strong Bldg.

FOR SALE— $4750.
Modern, 2-story, 7 rooms, 4 bedrooms, very homey, hardwood floors, glassed-in porch, fireplace, garage; near Hoover and Western.
F. M. BUNKLE.
PICO NEAR HOBART. 71275.

FOR SALE TALK TO ME BEFORE BUYING YOUR HOME. I HAVE THEM FROM $1900 TO $35,000. LOCATED IN THE SOUTHWEST, WILSHIRE AND HOLLYWOOD DISTRICTS. H. N. MABERY, 712 H. W. HELLMAN BLDG. PHONE 11300.

FOR SALE—

$1250.
5-room house, lot 50x150, near Eastlake Park.
Terms Like Rent.
OWNER, 201 N. AVE. 18.
Phone East 118.

FOR SALE—8-ROOM HOUSE AND LOT, 80x173. Nice quiet location, within easy walking distance of Broadway cars and Theatre. For particulars address P, box 19, TIMES OFFICE.

FOR SALE — BEAUTIFUL MODERN 10-ROOM Swiss chalet, with or without furniture, at a great bargain; fine location, flowers, fruit trees, high and sightly; garage, 2 cars. Reason, this is certainly fine; come and look at it; and can take W. Pico car, 1585 S. HOBART BLVD.

FOR SALE—FINE MODERN 7-ROOM BUNGALOW in Old Vermont Square, all built-in specialties, good basement, furnace conveying. Price $4500. Call 6311 S. NORMANDIE to see property improved and slightly used; fine room, light and airy. Hardwood floors, fireplace buffet, stationary tubs, every convenience. $3700. Fine bargain in Highland Park. 2098, 219 Story Bldg. Main 6270.

FOR SALE—HIGHLAND PARK BARGAIN, 10 rooms, modern, on car line, 45x145. Large porches, flowers, fruit, near schools and cars. Adaptable to business. For quick sale, $7500. Owner, 5524 MONTE VISTA ST.

FOR SALE— BY OWNER, $7350.
New, beautiful, two-story residence, on CRENSHAW BLVD. Call PATTERSON, 10555.

FOR SALE—COMPLETE HOME, 7 LARGE sunny rooms, 2 bedrooms, also wall bed in den, with separate lavatory. Built-in features, boiler, heating plant, garage and fruit trees. Lot 50x135. Occupied by owner. 4156 BRIGHTON AVENUE.

FOR SALE—6-ROOM MODERN BUNGALOW, Hollywood way, present cost to build, $4680. Good improved lot. Priced for quick sale, $4700. Immediate possession. FRANKLIN, 930 Fay Bldg. 15227.

FOR SALE—6-ROOM MODERN HOME ON HIGH ground, Hollywood way. Sleeping porch, tuneless garage, east front, lot 47x150. Price $7500. $5000 cash. Leaving the city. 1131 LA VETA TERRACE. Phone Wilshire 5677.

FOR SALE—MY 7-ROOM BUNGALOW IN HOLlywood, 4 years old. Am building larger home in country. Will sacrifice my present home for $5250. Phone owner, 61208.

FOR SALE—BARGAIN, 4-ROOM COTTAGE, 50 feet, on every side. Griffith ave. car to 39th st. Inquire 3708 McKINLEY AVE. THE OWNER.

FOR SALE—EASY TERMS, $8700, HANDSOME 6-room, 2-story, ready to move in, splendid location. Address P, box 98, TIMES OFFICE.

FOR SALE—6-ROOM COTTAGE, LARGE LOT, on 4th ave. $2400, $500 cash, balance $20 per month. MRS. MICK, 62300. 403 American Bank Bldg.

FOR SALE—VENICE, $3500, TERMS; LARGE 7-room chalet, garage; fruit trees. Owner, N. C. MILLER, Pico 368. 1186 S. Olive.

FOR SALE—8-ROOM RESIDENCE ON FINished street, $6500. Also bargain in the future of desirable lot. 706 EAST WASHINGTON.

FOR SALE—OWNER MUST SELL GOOD 6-ROOM bungalow. 841 W. 48TH ST. No agents.

FOR SALE—BOYLE HEIGHTS BARGAIN. 6 rooms, $3500. 3 rooms, $2650; small payment, balance rent. Broadway 7471, GRANT.

FOR SALE— 6-ROOM MODERN BUNGALOW with built-in features, terms. 5102 S. WILTON PLACE.

FOR SALE—SACRIFICE, 5-ROOM MODERN house lot 50x310 feet; fruit trees, etc. $6000. Owner, 2035 MILAN AVE., South Pasadena.

FOR SALE — $6000, 10-ROOM HOME, 60-FT. southwest corner lot, terms, worth $12,000. $6000 after Sunday.

HOUSES— For Sale.

FOR SALE—

WILSHIRE BARGAINS.

6-ROOM—(SACRIFICE)	$4750
	$6000
	$6750
8-ROOM—(GOOD VALUE)	$7000
	$7500
	$8000
9-ROOM—(GOOD VALUE)	$6800
	$7500
	$8250
	$8750
	$7000
	$7200
	$7500
10-ROOM—(GOOD VALUE)	$8000
	$9500
	$9750
10 ROOMS—(PALATIAL)	$15,500

ABOVE ARE UP-TO-THE-MINUTE LISTINGS THAT ARE EXCEPTIONAL. IF YOU KNEW THE EXPENSE AND EFFORT PUT FORTH TO GET THESE GOOD LISTINGS YOU WOULD APPRECIATE MY STATEMENT "

Realty Liners.

HOUSES— For Sale.

FOR SALE—

IN THE PROSPEROUS CITY OF ALHAMBRA.

FIVE AND SIX-ROOM BEAUTIFUL MODERN BUNGALOWS, NEAR CAR LINE AND SCHOOL-HOUSE, LARGE LOT, ALL STREET IMPROVEMENTS IN. YOU CANNOT POSSIBLY DUPLICATE THIS HOUSE BY BUILDING FOR THE PRICE WE ARE ASKING. WILL SELL ON TIME.

CALL AT 200 NORTH FOURTH ST., ALHAMBRA, OR CALL MR. McAVOY.

MERCHANTS' REALTY AND INVESTMENT CO., 607 MERCHANTS' NATIONAL BANK BLDG. PICO 58.

CULVER CITY.

FIVE AND SIX ROOMS BUNGALOWS, EXCEPTIONALLY PRETTY AND VERY MODERN; ONLY 20 MINUTES FROM LOS ANGELES ON RED CAR LINE; ALL STREET IMPROVEMENTS IN. INVITING FLORAL DOUBLE OF MR. McAVOY.

MERCHANTS' REALTY & INVESTMENT CO., 607 MERCHANTS' NATIONAL BANK BLDG. PICO 58.

COZY FIVE-ROOM BUNGALOW FURNISHED OR UNFURNISHED ON EAST 20TH ST. LARGE LOT TO 15 FT. ALLEY. ALL IMPROVEMENTS IN.

THIS PROPERTY POSITIVELY CANNOT BE DUPLICATED FOR WHAT WE ARE ASKING.

CALL FOR MR. McAVOY, WITH THE MERCHANTS' REALTY AND INVESTMENT CO., 607 MERCHANTS' NATIONAL BANK BLDG. PICO 58.

FOR SALE—

FOR MODERN HOMES

SEE

H. R. KELLS, MGR.,
HOUSE AND LOT DEPT.
WRIGHT-CALLENDER-ANDREWS CO.,
403 S. HILL ST. 10745.

WE WILL BE GLAD TO TAKE YOU OUT AND ASSIST YOU IN FINDING A HOME.

FOR SALE—

WILSHIRE HOME.
ON ARMORE.
$7500. $7000.

IF YOU ARE LOOKING FOR A REAL COMFY HOME, NEAR CAR LINE AND SCHOOL-HOUSE, LARGE LOT, ALL STREET IMPROVEMENTS IN, YOU CANNOT POSSIBLY DUPLICATE THIS HOUSE BY BUILDING FOR THE PRICE WE ARE ASKING. WILL SELL ON TIME.

CALL AT 200 NORTH FOURTH ST., ALHAMBRA, OR CALL MR. McAVOY.

MERCHANTS' REALTY AND INVESTMENT CO., 607 MERCHANTS' NATIONAL BANK BLDG. PICO 58.

FOR SALE—

FOR MODERN HOMES

SEE

H. R. KELLS, MGR.,
HOUSE AND LOT DEPT.
WRIGHT-CALLENDER-ANDREWS CO.,
403 S. HILL ST. 10745.

WE WILL BE GLAD TO TAKE YOU OUT AND ASSIST YOU IN FINDING A HOME.

FOR SALE—

ONLY $500 DOWN.

$2900.

IF YOU ARE LOOKING FOR A REAL COMFY HOME, NEAR CAR LINE AND SCHOOL-HOUSE, LARGE LOT, ALL STREET IMPROVEMENTS IN, YOU CANNOT POSSIBLY DUPLICATE THIS HOUSE BY BUILDING FOR THE PRICE WE ARE ASKING. WILL SELL ON TIME.

CALL AT 200 NORTH FOURTH ST., ALHAMBRA, OR CALL MR. McAVOY.

MERCHANTS' REALTY AND INVESTMENT CO., 607 MERCHANTS' NATIONAL BANK BLDG. PICO 58.

FOR SALE—

FOR MODERN HOMES

SEE

H. R. KELLS, MGR.,
HOUSE AND LOT DEPT.
WRIGHT-CALLENDER-ANDREWS CO.,
403 S. HILL ST. 10745.

WE WILL BE GLAD TO TAKE YOU OUT AND ASSIST YOU IN FINDING A HOME.

FOR SALE—

ONLY $500 DOWN.

$2900.

IF YOU ARE LOOKING FOR A REAL COMFY HOME, NEAR CAR LINE AND SCHOOL-HOUSE, LARGE LOT, ALL STREET IMPROVEMENTS IN, YOU CANNOT POSSIBLY DUPLICATE THIS HOUSE BY BUILDING FOR THE PRICE WE ARE ASKING. WILL SELL ON TIME.

CALL AT 200 NORTH FOURTH ST., ALHAMBRA, OR CALL MR. McAVOY.

MERCHANTS' REALTY AND INVESTMENT CO., 607 MERCHANTS' NATIONAL BANK BLDG. PICO 58.

FOR SALE—

$4000.

5-ROOM BUNGALOW

Realty Liners.

HOUSES— For Sale.

FOR SALE—

BY OWNER.

WINDSOR SQUARE.

FOR MUCH LESS THAN ACTUAL VALUE AND ON LIBERAL TERMS.
IN BEAUTIFUL WINDSOR SQUARE, HIGHLY RESTRICTED, RESTRICTIONS HAVING FORTY YEARS TO RUN.

OWING TO UNFORESEEN CIRCUMSTANCES, I FIND IT NECESSARY TO SELL MY NEW TWO-STORY CEMENT PLASTER HOME.
DESCRIPTION OF WHICH IS AS FOLLOWS:

First Floor: Center hall, large living-room, library, dining-room (all finished in Mahogany), breakfast-room, kitchen, maid's room with bath and screened porch.

Second Floor: Hall, four very large bedrooms, dressing-rooms, two tiled baths (sunken shower).

Every conceivable modern appointment. Hardwood floors throughout. Hand decorations in oil on canvas. Fixtures of latest design and finest quality.

EAST FRONT LOT, 100x150 FEET, WITH DOUBLE GARAGE AND MAN'S ROOM.

Ideal neighborhood. High ground, in the midst of high-class homes and only one block from West Sixth street car, being

415 SOUTH IRVING BOULEVARD.

Take West Sixth street car to Irving Boulevard, or be auto go out West Sixth street or Wilshire to Irving boulevard, then north to above number.

OPEN FOR INSPECTION 1:30 to 5:30 P.M. DAILY EXCEPT SUNDAY.

FOR SALE — MODERN, 11-ROOM BUNGALOW, very artistic interior. Two baths, two toilets. Very convenient for two families if desired. 42nd st., between Van Buren and Raymond. Price $6500, less than house cost.

For Sale—Modern, two-story residence. Van Buren Place, near Adams. Very choice neighborhood. 9 rooms, toilets, up and downstairs. Lot 60x135. Garage. Price $8500. Non-resident owners. Must sell.
W. E. DONAGHOE, 211 Story Bldg. 13320.

FOR SALE—LOOK!

$4200.
$5000.
$6500.

FURNISHED BUNGALOW.
PIANO, DISHES ETC.
2211 THIRD AVE., NORTH OF ADAMS.

Six-room modern cast front bungalow, basement, furnace, fruit trees; very high ground. See this; ready to live in. Sell or rent. Open 2 to 5 daily. Phone West 5835,

or C. W. GRANT, 10745.

FOR SALE—$2500, $500 DOWN BUYS MODERN 4-room Glendale bungalow, hardwood floors, garage, lot 50x150.
$4000, $400 down buys artistic, very modern 6-room bungalow at Sierra Park.
$8000, $800 down buys very pretty modern 5-room bungalow, 20th and Wall.
$3500, $500 down buys wonderful 6-room very modern bungalow Oneonta, South Pasadena.
$4500, $750 down buys modern 5-room, 8-room house near Sycamore Park.
$1800, $300 down buys well located 5-room bungalow, Highland Park.
$11,500, $2500 down buys 28-room apartment building near Westlake Park. Income $1500. Near D. E. LINGLE CO., 726 Story Bldg. 64105.

FOR SALE—
Our entire force spent all last week looking up the few remaining bargains in Los Angeles, and we now have 9 or 10 good bungalows to offer at prices ranging around $2500, on terms. Come in quickly if you want one.
We also have 6 or 8 real bargains in hand-some 7 and 10-room places at prices under the actual today's cost. We cannot specify all these in this advertisement, but invite a call to show them.
LAWRENCE R. BUECK COMPANY,
325 S. Hill tarket. 10983.

FOR SALE—
$4000 — BARGAIN — $4000.
A dandy 6-room bungalow.
A CEMENT CELLAR AND GARAGE.
Two large bedrooms, and den.
A bargain and we can prove it.
CONWAY & GLEASNER,
1032 Citizens Nat. Bank Bldg.

FOR SALE—
FURNISHED.
$3500. Immediate possession. Good locality. Pretty street, close to 48th street car. Easy terms. Completely furnished, 7 bedrooms. No garage. Lots of fruit. Outbuildings. Owner going East.
CITY REALTY & BUILDG. CO., 4412 S. Hoover st.

FOR SALE—
BARGAIN.
712 EAST 29TH STREET
LOT 50x150. 7-ROOM COTTAGE
PRICE $4500. TERMS.
E. B. GIFFEN.
301 STORY BLDG. 12299.

FOR SALE—
Bargains in Houses.
12 rooms, St. Andrews, near Pico.....$12,500
This cost over $18,000.
5 rooms, North Wilshire.....$7500
6-room bungalow, North Wilshire.....$4500
If these don't suit I will get you one that is the right one for you.
FRANK HERON,
Main 3200 208 Crocker Bldg.

FOR SALE—
Almost new 5-room bungalow on car line. Lot 50x140, variety of fruit trees in bearing, chicken run, etc. Will sell cheap. Good sized dressing-room, situated between bath and bedroom. Nice large room in rear, laundry tray, gas heat. Owner soaring in selling.
WEBSTER B. EVANS,
Wils. 4514 or 62294. 208 Cit. Nat. Bk. Bldg.

FOR SALE—
7 rooms, modern and convenient, on paved street, nice locality; grounds 100x200; literally covered with bearing fruit trees, peaches, apricots, tangerines, oranges, grapefruit and walnuts; double garage.
FEDERAL MORTGAGE & BOND CO.,
13502. 1026 Story Bldg.

FOR SALE—5-ROOM MODERN HOUSE, REDONDO Beach. Completely furnished. Two-story garage, with living room and bath at rear. On Pacific ave., close to ocean. Owner will sacrifice for $2500, if cash balance long time. Ready to move in. Will exchange for clear lot on the investment. J. T. PETERS, 625 Gross Bldg. 61050.

FOR SALE—
A snap for someone.
Partner leaving for Europe will sell their beautiful California bungalow in city limits, overlooking Pasadena and Busch Gardens. Drive out Sunday afternoon or any afternoon and see this place. 3116 W. Ave. 66.

FOR SALE—
BY OWNER.
A CLOSE-IN BARGAIN.
Modern bungalow, furnished or unfurnished. Gas furnace, hot water heater, garage, fruit trees, flowers, shrubbery, lawn. Close to car and never rented 1919 BONSALLO AVE. Phone 23304.

FOR SALE—MODERN DOUBLE BUNGALOW; hardwood floors throughout; 2 fireplaces, mantel and fireplaces, rented for $60 per month, furnished. Price $4600. Phone BDWY. 6065.

FOR SALE—NICELY FURNISHED BRIGHT, sunny 5-room bungalow, garage, fruit trees, lot 50x125, on 36th st., between Vermont and Hoover. $3250; $1000 cash, balance like rent. See GALLAGHER, 711 West 59th st.

FOR SALE—
130x150 feet, improved, 7-room house, with sleeping porch, large garage, chicken runs, fruit, flowers. Apply on premises, 2926 WEST AVE. 61, city. Or San Fernando Road. Phone ELLIOTT 1736.

FOR SALE—BEAUTIFUL 6-ROOM UP-TO-THE minute bungalow, South Pasadena, white tiled; rugs and cut; garage hardwood floors, large lot; fine neighborhood; price $4200, which is $1000 under value. SMEDDICK & TWOMBLY, 617 Story Bldg. 61588.

FOR SALE—WILSHIRE RESIDENCE, 10 ROOMS, modern, garage, corner Hobart and 3rd st. Mortgage $6000 per month, 3 years, corner non-residential has instructed me to get $5000 for quick sale. WRIGHT & CALLENDER BLDG. MR. DARLING. 12532.

FOR SALE—NEW TWO-STORY COLONIAL 10-room, 2 baths, every modern convenience. Double garage. Inspection Tuesday. Price $12,500. Just south of Wilshire blvd. On S. L. HADLOCK, owner.

FOR SALE—CHEAP, 6-ROOM HOUSE, WITH BATH and garage. 1956 HENRY st., near Lincoln ave.

FOR SALE—AT A SACRIFICE, CORNER LOT, 50x125, with 2 bungalows, one 5 and one 4-room, for $2500, on easy terms, small cash, small down. Call 1120 S. ALVARADO.

FOR SALE — FINE HOUSE AND LOT IN THE southwest, cement porch, cellar and walks, fine lawn, flowers, $3000 takes it; terms if desired. Phone OWNER, Vermont 581.

FOR SALE—A REGULAR HOME PLACE. 7-ROOM modern bungalow, fruit, rare plants and flowers, garage, chicken yard; everything you want; price $5500. Phone WEST 5181.

FOR SALE—2 DOUBLE BUNGALOWS, ALSO 1 single, furnished; also apartment-house 1, 10-room elegant residence. Exchange. 1427 E. 41st st.

FOR SALE—MR. BARGAIN HUNTER, LISTEN. 5-room house, large lot, a nice little home, only $1000, $300 down. Call 5426 COMPTON AVE.

FOR SALE — 5-ROOM MODERN BUNGALOW, fruit trees, all improvements. WEST 5008.

FOR SALE—FOUR TURN 5-ROOM MODERN RESidence in Westlake district, suitable for flats. MELTON, 602 Citizens National Bank Bldg., Fifth and Spring. 62929.

FOR SALE—5-ROOM 2-STORY HOUSE PLUMbed, 2 bedrooms, between Grand and Figueroa, 415 W. 27TH.

FOR SALE—ON EASY TERMS, 5-R. HOUSE, fruit and flowers. On car line. South. MR. FORTUNE, 512 Grant Bldg. 62907.

FOR SALE—$80 W. 70TH ST., BET. MONETA and Figueroa, a 5-room modern bungalow, hardwood floors, shade and garage, dirt cheap; very large lot; 10 fruit trees. $3600, half cash.

FOR SALE—BARGAIN, 7-ROOM WILSHIRE BUNgalow, east front lot 50x140, fine neighborhood. $4750. FRANKLIN, 317 Haas. 61582. Sunday, 1412½.

FOR SALE—7-ROOM AND SLEEPING PORCH, North Wilshire district. Price $4500, part cash. No agents. Call 399756.

FOR SALE—$2500, $1000 CASH, $15 MONTH. 5-room modern home; large stocking ground; orchard; 9 fruit trees, berries, flowers. Chicken yard, all 50x150 ft. 56th st. Phone OWNER, St. 6170 M.

FOR SALE—
BY OWNER.
WILSHIRE DISTRICT.

HIGHLY RESTRICTED NEIGHBORHOOD OF ATTRACTIVE HOMES
ARTISTIC ELECTRIC
HOME

IN SOUTH SERRANO AVENUE.

BEAUTIFUL PELISSIER SQUARE.

Modern cement plaster home of ten rooms, four conveniently modern appointed bathrooms, system of gas heating; hot water.

BUILT TOO WELL—COUNTRY CLUB cost, and too much—can't put all the family garden; flowers, but I planned, but I got a fine lot in front, and now I must sell my colonial bungalow.

$7200.

My lot is 80 feet front, 178 feet deep; garage has sewer and water connection; every convenience in bath and kitchen; dandy breakfast-room, bedroom and handsome living room finished in MAHOGANY and IVORY. Close to near L. A. High and grade schools; restricted, well built street in best part of Wilshire district, before the boom.

$7200. Phone my exclusive agent, BUILDER WHO GIVES HIS OWN JOBS
C. C. RATTELLE, Mgr.
701 Johnson Bldg., Bdwy. [illegible]

FOR SALE—FURNISHED OR UNFURNISHED, 6-room bungalow, Wilshire district, close to 9. Wilton place. New 2-story garage, with 2 rooms and bath. Lot 50x150. Price $7500, spacious dining-room, can be beautiful sunroom. Mahogany and oil finish throughout. Hardwood floors. Perfect lighting system and latest improved fixtures, including the new bronze corner, gas torch, that you can also thrash all in.

In this today. It won't last long. Cash for inspection daily 11 to 1 or 3 to 5. Other hours by appointment.
PHONE 62614.

FOR SALE — HOMES IN ELSINORE reached by Eagle Rock City cars or through Broadway tunnel. 12 of the most attractive features of the city with the bright sunshine of the country. 20 minutes on the cars and 6c fare, and a home will supply you with fruit, garden spot and good health. It will add life from gloom to gladness. Lots 50 ft. Ave. 80, only one block to the car. Prices $450 up.

FOR SALE—$9000, TERMS.
GENUINE WEST ADAMS SACRIFICE.
9 ROOMS, 2-STORY MODERN HOME.
Let your own terms. This is a real home. Large lot, 64x125. Wonderful grounds, etc. Well arranged house, tastefully and exceptionally well constructed. Select neighborhood, where values are steadily going below value, on terms to suit responsible party. Better see this today.
BROWN, Builder-owner, 62718.

FOR SALE—8 ROOMS, 5TH AVE 3. Rare Chance—Don't Miss It.
Hardwood floors, automatic hot water heater, large, every convenience, china cupboard, fast-room, fine bedrooms, with extra-large closets, tile bath and shower, sleeping porch, high, level lot, 50x150, grass, drive, lawn, fine fruit. WM. R. WISE Main 2776.

FOR SALE—ONLY $12,000 BUYS A NEW 10-room 2-story home, near Ave. 56 car line. Has every modern convenience, oak finish, tile bath, basement and fine garage; lot 60x150 feet.
L. E. BOSTON and [illegible] built by
FRANK H. AYRES,
421 Investment Bldg. Main 6661.

FOR SALE—7-ROOM STRICTLY MODERN WELL BUILT BUNGALOW; PERFECT CONDITION; LARGE CORNER LOT IN RAGE; LOT ALONE WORTH OVER $3000 STREET; EAST FRONT; PRICE $7500; $2000 CASH, BALANCE 2 YEARS; 6 PER CENT ON BALANCE. IMMEDIATE POSSESSION. GLOVER, 629 Story Bldg. Main 6661.

FOR SALE—$3000.
CASH OR TERMS.
Get away from Rent Problem.
Two homes on lot, three rooms and bath in room, near Main ca E. 54th, in the Island district. Live in one and have a big income from the other. Must sell. Owner, 1921 PARK GROVE pl.
Phone 22726.

FOR SALE—
$4250—42d, between Bolling and Moneta 5-room bungalow, right car line. Artistic, up-to-date and modern in every detail. Garage, trees and fine soil.
CITY REALTY & BUILDING CO.,
Phone 27. 437 S. Spring st. Main 2873.

FOR SALE—FORECLOSURE SALE. Lease on cottage on double flatiron lot in North Hollywood, corner Sherbert and Chandler streets, street work alone cost $1200, on corner lot three bungalows, store building and vacant lot. Will sell all or any part. Want $1500 cash balance easy. Owner. Address T, box 279, Times Branch Office.

FOR SALE — 6-ROOM BUNGALOW, new, ivory and white enamel inside and out, papering, large cement porches; full basement, concrete floor, garage, $4500 cash, $5000 terms. Phone owner, GLENDALE 685 PATTERSON AVE., Glendale.

FOR SALE—7-ROOM, EASY TERMS.
This is a flop, modern home, in Pasadena way, fine quiet district, close to car, Polytechnic high school. You will like it. Only $4250 cash, $50 per month. 917 STORY BLDG. 61047.

FOR SALE—AT ORMONTA PARK, PASADENA, three BEAUTIFUL HOMES of seven and ten rooms, grounds large and well kept, 20 minutes on the cars and 6c fare, and a home will supply you with fruit, garden spot and good health. It will add life from gloom to gladness. Lots 50 ft. Ave. 80, only one block to the car. Prices $450 up.

FOR SALE—$9000, TERMS.
GENUINE WEST ADAMS SACRIFICE.
9 ROOMS, 2-STORY MODERN HOME.
Let your own terms. This is a real home. Large lot, 64x125. Wonderful grounds, etc. Well arranged house, tastefully and exceptionally well constructed. Select neighborhood, where values are steadily going below value, on terms to suit responsible party. Better see this today.
BROWN, Builder-owner, 62718.

FOR SALE—8 ROOMS, 5TH AVE 3.
Rare Chance—Don't Miss It.
Hardwood floors, automatic hot water heater, large, every convenience, china cupboard, fast-room, fine bedrooms, with extra-large closets, tile bath and shower, sleeping porch, high, level lot, 50x150, grass, drive, lawn, fine fruit. WM. R. WISE Main 2776.

FOR SALE—ONLY $12,000 BUYS A NEW 10-room 2-story home, near Ave. 56 car line. Has every modern convenience, oak finish, tile bath, basement and fine garage; lot 60x150 feet.
L. E. BOSTON and [illegible] built by
FRANK H. AYRES,
421 Investment Bldg. Main 6661.

FOR SALE—7-ROOM STRICTLY MODERN WELL BUILT BUNGALOW; PERFECT CONDITION; LARGE CORNER LOT IN RAGE; LOT ALONE WORTH OVER $3000 STREET; EAST FRONT; PRICE $7500; $2000 CASH, BALANCE 2 YEARS; 6 PER CENT ON BALANCE. IMMEDIATE POSSESSION. GLOVER, 629 Story Bldg. Main 6661.

FOR SALE—$3000.
CASH OR TERMS.
Get away from Rent Problem.
Two homes on lot, three rooms and bath in room, near Main ca E. 54th, in the Island district. Live in one and have a big income from the other. Must sell. Owner, 1921 PARK GROVE pl.
Phone 22726.

FOR SALE—
$4250—42d, between Bolling and Moneta 5-room bungalow, right car line. Artistic, up-to-date and modern in every detail. Garage, trees and fine soil.
CITY REALTY & BUILDING CO.,
Phone 27. 437 S. Spring st. Main 2873.

FOR SALE—FORECLOSURE SALE. Lease on cottage on double flatiron lot in North Hollywood, corner Sherbert and Chandler streets, street work alone cost $1200, on corner lot three bungalows, store building and vacant lot. Will sell all or any part. Want $1500 cash balance easy. Owner. Address T, box 279, Times Branch Office.

FOR SALE — 6-ROOM BUNGALOW, new, ivory and white enamel inside and out, papering, large cement porches; full basement, concrete floor, garage, $4500 cash, $5000 terms. Phone owner, GLENDALE 685 PATTERSON AVE., Glendale.

FOR SALE—7-ROOM, EASY TERMS.
This is a flop, modern home, in Pasadena way, fine quiet district, close to car, Polytechnic high school. You will like it. Only $4250 cash, $50 per month. 917 STORY BLDG. 61047.

FOR SALE—AT ORMONTA PARK, PASADENA, three BEAUTIFUL HOMES of seven and ten rooms, grounds large and well kept, 20 minutes on the cars and 6c fare, and a home will supply you with fruit, garden spot and good health. It will add life from gloom to gladness. Lots 50 ft. Ave. 80, only one block to the car. Prices $450 up.

FOR SALE—BY OWNER, NEW 5-ROOM BUNgalow, hardwood floors throughout, fireplace, buffet, built-in china cupboard, tiled bath, shades and screens throughout, fine garage, lot 50x150, fruit trees, flowers, lawn, shrubbery, cement walks, etc., renting $25 per month. Price $4250. Terms. Will consider small lot as part payment. Address owner, 1134 E. 41st st., Los Angeles.

FOR SALE—BY OWNER, 5-ROOM MODERN bung

Realty Liners.

HOUSES— For Sale.

FOR SALE—

A WHOLESOME HOME FOR SOMEBODY

IN BEAUTIFUL FRANCESCA PARK

BEST LOCATION IN WILSHIRE DISTRICT:

PRICE $14,000—NO LESS

This home is on a 60-ft., east-front, highly-improved lot; house has 10 rooms, mahogany and oak finish—every appointment. 2 sleeping porches, 2 baths and shower, double garage, turnable and quarter-sawed oak floors; one of the most elegant modern homes in the City. I will be pleased to tell you more about this very desirable property.

W. T. BROWNRIDGE

INVESTMENTS

401-2 VAN NUYS BLDG.

PHONE 62803—MAIN 4467.

"THE MAN WHO SELLS EXCLUSIVE HOMES"

FOR SALE—COMPLETELY FURNISHED, 7-ROOM MODERN BUNGALOW AND GARAGE. $4950.

HARDWOOD FLOORS, BUILT-IN EFFECTS, EXCELLENT FURNISHED, COMPLETE WITH PIANO, 3 BEDROOMS, FRENCH WINDOWS, PARLOR, DINING-ROOM, ADJOINING BREAKFAST-NOOK AND KITCHEN. A GOOD BARGAIN.

HEATED BY FURNACE.

LOCATED IN SPLENDID NEIGHBORHOOD, S.W. NEAR BOYD AND WESTERN AVE.

HOME IN A MIGHTY NICE LITTLE HOME, QUICK AND SNAP. READY TO MOVE INTO. OWNER IN A SACRIFICE OF $175 PER MONTH RENT. WANTS TO SELL.

SHOWN BY APPOINTMENT ONLY.

¼ CASH, BALANCE TERMS.

30277. HARRY F. PARKER, 2304 S. GRAND.

FOR SALE—

BETTER HOMES FOR LESS MONEY, HIGHLAND PARK, splendid schools, college and high; perfect drainage; away from the fog, ocean breezes; especially healthful; strictly high-class community; best street car service in the city—5c fare; prices sensible.

$4,500—Modern home, Pasadena ave., for this week.

$5,000—Modern home, Monte Vista ave., lot 100x200, 4 bearing, fruit trees.

$5,000—Modern bungalow, lot 50x200; fruit, berries; Glen Alyn drive; snap, $500 cash.

$5,000—Modern bungalow; sleeping porch; lot 50x180; gas furnace; a perfect home; very cheap; terms.

FLETCHER & POMARTY, 602 Hib'n. Bldg. 60603.

FOR SALE—

WILLINGTON SQUARE BARGAINS

No. 1—Lot close to Adams st.....$750

No. 2—Lot next front, on side of 5th.....$750

No. 3—Corner lot on Adams st.....$900

50-ft. east front, less than 200 ft. from Figueroa.....$1750

CHEAPEST LOTS IN THE TRACT.

HAVE OTHER BARGAINS IN THIS VICINITY.

C. E. OTTO.

4620 WEST WASHINGTON ST.

FOR SALE—HOLLYWOOD.

DUTCH COLONIAL.

A beautiful new Dutch Colonial in ivory, exquisite decorations, excellent location, 1 block from Hollywood; 5 rooms, tiled bath, sun parlor, fine view, large, restful living-room, with French doors and pretty Colonial mantel and fireplace; taste, quality and livability mark every detail; white enamel laundry; 4 beautiful bedrooms and bath, second floor; gas furnace, garage, lawn. Price $9000; $2000 cash, balance very easy. This property is priced several thousand dollars under similar property not as desirably located.

CHAS. H. SMITH,

1105 Story Bldg.

—61945—

FOR SALE—

TWO EXCEPTIONALLY GOOD BUYS.

One 5-room, story and half bungalow, 2-story garage, large corner lot, 58x125; price $2850. You couldn't duplicate this property for $4500.

The other double bungalow, 4 rooms and bath on one side, same the other for $40 per month. This gives you a nice home in the North while others pay for it. Price $3750, $500 cash, balance $40 per month. Plenty of room on the lot for another bungalow of like kind. Will sell or exchange for Al $1000 cash handles either of these properties.

J. C. FLOYD.

215 Mason Opera house. 11844

FOR SALE—$7000, GO AND SEE THAT BEAUTIFUL Swiss chalet, 10 large rooms, hallways from throughout, glass sliding doors, all built-in features with artistic leaded work in bookcases and buffet, furnace, automatic heater, large sleeping porch, garage, a most lovely home in Osceola Park. Take Oak Knoll car to Hartford ave., Huntington Park, within an eighth of a block. No. 2062 Pine st. Open Sunday, immediate possession, after Sunday. Call SINCLAIR, 11158.

FOR SALE—

MANUAL ARTS

THE PRICE IS RIGHT.

$8250

This place was built for a home, and is worth much more than the price asked. On the corner is large living-room, with fireplace, all the house, large dining-room, breakfast-room, kitchen and large screen porch. On second floor 3 bedrooms and bath. This is a bargain home.

E. V. SMITH,

60951. 856 S. Hill. Main 1751.

FOR SALE—MOVE IN AT ONCE.

5-ROOM FURNISHED $3500.

Bungalow southwest corner to Moneta on 52nd place. One of our clients has requested us to offer this place for sale at a price that will soon bring cash and need, three body Brussel rugs like it's a crime why you won't invest right off. $3500 cash takes it. See Stockmeyer with us.

BEHLMAN & COX REALTY CO.,

Suite 5, Hollywood Bldg.

6548 Hollywood Blvd.

Suite 5, Merritt Bldg., Hollywood.

Phone Hollywood 4126.

FOR SALE—

WILSHIRE COLONIAL

STUCCO BUNGALOW.

4 large rooms, built on patio plan, tile bath, garage, etc., price only $1,650; $450 cash, balance $20 per month. 907 4TH AVE., for further information as to price and terms, phone

ERNEST A. RECKER, JR.,

Wilshire Specialist.

3961 W. 6th st., near Swanso. 56037.

FOR SALE—

Seven-room cottage, newly painted outside, varnished and tinted inside; on large lot, 50x250. Bungalow st., near Washington, for quick sale, $2250.

CONAN INVESTMENT COMPANY,

Seventh Floor Bass Building, 7th and Broadway.

—60710—

FOR SALE—

$4500

GREAT BARGAIN.

Splendid 6-room house, lot 70x240; beautiful location toward the beach. Must be sold immediately.

THOMPSON & EDWARDS.

60758. 405 Bay Bldg.

FOR SALE—

SEE THIS TODAY.

IMMEDIATE POSSESSION.

Classy 6-room modern bungalow; oak floors throughout; built-in bed in den; fireplace, bookcases, buffet, breakfast-room, elegant bath, sanitary sink, etc. Lot 50x150. Located at 2954 Fifth ave. Or see OWNER at 419 Security Bldg. 11620.

FOR SALE—WIDOW GOING EAST. THE 19TH will sell 4 beautiful 10-room 2-tone for $7500. cost $12,000; large lot, garage for 2 cars, you can rent out 3 bedrooms, 1 to-let from Hollywood blvd.; in the business district, dandy income property; lovely home; large living-room, mahogany finish and 2 baths. 5825 Harold way. Call HOLLY 1066. 3 doors west.

FOR SALE—

$4250

HANDSOME COLONIAL BUNGALOW.

WILSHIRE DISTRICT.

7 well arranged rooms, hardwood floors throughout, finished in old ivory, beautiful fixtures, most modern kitchen, tile bath, with sanitary, large lot; 1st street east of Vermont ave. FE SCHULMAN.

1001 NORTON AVE.

75042.

FOR SALE—CAN YOU BEAT THIS?

NORTH WILSHIRE.

PAVED STREET. $7000.

$100 DOWN, BAL. $50 MONTH. MOVE IN

7-room real home, Western ave., near St. Andrews place. Now rented $60 month. This class of property can't be secured nowadays at $1000 down. Don't fail to buy it.

CHAS. H. SMITH,

1105 Story Bldg.

FOR SALE—6-ROOM RESIDENCE, MAPLE finish upstairs, oak downstairs; large cement and brick basement; all-burning furnace; sanitary tile bath; large sleeping porch. East front lot 50 by 150, with story and half barn, chicken-house, runways, all for only $3750, $1000 cash, balance $40 per month. Key at 2921 Estrella ave., or Sunday call at 1360 Cotton st. Also 6-room cottage, $1600 cash handles either of these properties.

J. C. FLOYD.

215 Mason Opera house. 11844

FOR SALE—$7000, GO AND SEE THAT BEAUTIFUL Swiss chalet, 10 large rooms, hallways from throughout, glass sliding doors, all built-in features with artistic leaded work in bookcases and buffet, furnace, automatic heater, large sleeping porch, garage, a most lovely home in Osceola Park. Take Oak Knoll car to Hartford ave., Huntington Park, within an eighth of a block. No. 2062 Pine st. Open Sunday, immediate possession, after Sunday. Call SINCLAIR, 11158.

FOR SALE—

MANUAL ARTH

THE PRICE IS RIGHT.

$8250

This place was built for a home, and is worth much more than the price asked. On the corner is large living-room, with fireplace, all the house, large dining-room, breakfast-room, kitchen and large screen porch. On second floor 3 bedrooms and bath. This is a bargain home.

E. V. SMITH,

60951. 856 S. Hill. Main 1751.

FOR SALE—MOVE IN AT ONCE.

5-ROOM FURNISHED $3500.

Bungalow southwest corner to Moneta on 52nd place. One of our clients has requested us to offer this place for sale at a price that will soon bring cash and need, three body Brussel rugs like it's a crime why you won't invest right off. $3500 cash takes it. See Stockmeyer with us.

BEHLMAN & COX REALTY CO.,

Suite 5, Hollywood Bldg.

6548 Hollywood Blvd.

Suite 5, Merritt Bldg., Hollywood.

Phone Hollywood 4126.

FOR SALE—

WILSHIRE COLONIAL

STUCCO BUNGALOW.

4 large rooms, built on patio plan, tile bath, garage, etc., price only $1,650; $450 cash, balance $20 per month. 907 4TH AVE., for further information as to price and terms, phone

ERNEST A. RECKER, JR.,

Wilshire Specialist.

3961 W. 6th st., near Swanso. 56037.

FOR SALE—

Seven-room cottage, newly painted outside, varnished and tinted inside; on large lot, 50x250. Bungalow st., near Washington, for quick sale, $2250.

CONAN INVESTMENT COMPANY,

Seventh Floor Bass Building, 7th and Broadway.

—60710—

FOR SALE—

$4500

GREAT BARGAIN.

Splendid 6-room house, lot 70x240; beautiful location toward the beach. Must be sold immediately.

THOMPSON & EDWARDS.

60758. 405 Bay Bldg.

FOR SALE—

SEE THIS TODAY.

IMMEDIATE POSSESSION.

Classy 6-room modern bungalow; oak floors throughout; built-in bed in den; fireplace, bookcases, buffet, breakfast-room, elegant bath, sanitary sink, etc. Lot 50x150. Located at 2954 Fifth ave. Or see OWNER at 419 Security Bldg. 11620.

FOR SALE—WIDOW GOING EAST THE 19TH will sell 4 beautiful 10-room 2-tone for $7500. cost $12,000; large lot, garage for 2 cars, you can rent out 3 bedrooms, 1 to-let from Hollywood blvd.; in the business district, dandy income property; lovely home; large living-room, mahogany finish and 2 baths. 5825 Harold way. Call HOLLY 1066. 3 doors west.

FOR SALE—

$4500

SPLENDID MODERN 6-ROOM BUNGALOW.

Newly furnished; rent more than interest on investment; this location, west side; price only $4500; terms.

CHAS. UMBSTEAD,

Room 404 O. T. Johnson Bldg.

FOR SALE—

$4500.

Bungalow. This beautiful 5-room bungalow home for a home, costing $5000 for house alone (lot, $1000); 1 fireplace, 2 bedrooms, sleeping porch, pantry, etc. House has all built-in features, is well built and in fine location, near Lincoln Park and Mission road.

E. V. SMITH, 60951. 856 S. Hill. Main 1751.

FOR SALE—MY MODERN, SUBSTANTIAL 6-room home, 6 rooms, high lot, garage, East Vernon, am alone, too old to maintain it. $3300 takes it. Lot worth $2000. CALL 11866, after 6 p.m.

FOR SALE—TWO MODERN BUNGALOWS on one lot, 6 rooms each; two streets. One 6, other 4 rooms; excellent location, southwest corner; $4000 for all. Building would cost over $6000 each. Special terms and income. MR. HALL, at office of Watson & Co.

FOR SALE—$2750 CASH, $500; REASONABLE terms; southwest; half block from car line; 5-room cottage; lot 50x150; fruit trees; chicken yard and pigeons; fine condition; rents $25. Key next door. JOSEPH FRANKLIN, 214 Black Bldg.

FOR SALE—WEST ADAMS DISTRICT, HALF block from car line, modern bungalow six rooms and dining porch; hardwood floors throughout; fine corner lot; price $4500; terms. JOSEPH FRANKLIN, 214 Black Bldg. 63137.

FOR SALE—5-ROOM HOUSE AT HIGHLAND PARK, 5 rooms, sleeping porch, lot 50x150. Price $2,500. Terms if desired. See Mr. Chesher WEATHERSPOON REALTY CO., 742 S. Spring. Bet. 7th and 8th. Phone 10800.

FOR SALE—NEAR ASCOT PARK, 6-ROOM BUNgalow, only $4000; $800 cash, balance month. EDWARD D. SILENT & CO., 735 S. Hill. 10985.

FOR SALE—I AM OFFERING MY BEAUTIFUL modern 7-room home on 2nd ave., near 16th st., for $6500; worth $8000. This is a real bargain. Owner, 63441.

FOR SALE — MODERN 4-ROOM BUNGALOW, large lot with plenty of fruit trees, $2500; terms. 350 N. KINGSLEY DRIVE. Holly 8455.

FOR SALE—7-ROOM FLAT. PARTY LEAVING city. 722½ SAN PEDRO.

FOR SALE—6-ROOM NEW COLONIAL BUNGALOW, modern, complete, beautiful, $6000. Call 2602 E. 37th st. HELLMAN BLDG.

HOUSES— For Sale.

FOR SALE—

MODRATE PRICED HOMES.

We have for exclusive sale homes that can be had at prices that are not inflated.

For example—Double bungalow in Southwest district. Has small cottage in rear. This is a fine investment for only $6500.

Or—Dandy 6-room bungalow for $2750. This is a good buy and will not last long.

These are only two. Others range in price from $2000 up to $12,000.

Our listings are exclusive and not shown by other agents.

GUARANTY INVESTMENT CO., 420 Security Bldg.

FOR SALE—

We are open for an offer on a modern 11-room house. This house is north of Wilshire blvd. and on one of the best streets in the Wilshire district. The finish is genuine mahogany and quarter-sawed oak. The rooms are all good size, light and airy, 2 baths, good cellar, gas furnace, automatic water heater, screen porch with 2 laundry trays, good garage, lot 60x150 feet, well improved.

This house could not be duplicated today for less than $16,000. The lot is worth at least $4500. If you are looking for a good investment see this property. Shown by appointment only. Call Mr. Humes.

WALTER E. BROWN & CO.,

537 Bradbury Bldg. Phone Main 1302.

FOR SALE—AT SANTA MONICA.

$3500.

PAYS NOW 17 PER CENT. YEARLY ON INVESTMENT. TWO 5-ROOM COTTAGES, ONE FURNISHED.

ONE 2-ROOM HOUSE IN REAR.

LARGE GARAGE, ON PAVED ALLEY, CHICKEN YARD, FRUIT TREES, FLOWERS AND LAWN.

3 BLOCKS FROM BUSINESS CENTER OF SANTA MONICA. ONE BLOCK FROM CAR LINE. 6 BLOCKS TO OCEAN.

LOT 50x150. THIS IS A COMBINED HOME AND INVESTMENT, NOT ONLY SECURING A GOOD HOME FOR YOURSELF, BUT ALSO A STEADY INCOME OF $25 OR MORE PER MO.

ALL FOR $3500.

CHAS. A. TEGNER, 815 SANTA MONICA BLVD.

HARRY F. PARKER, 2304 S. GRAND. L. A.

FOR SALE—MODERN 6-ROOM BUNGALOW, large living-room with fireplace, dining-room, kitchen and breakfast-room has large buffet, den has built-in writing desk and bookcase, couch bed, also bath, tile floors, tile bath, Hindoo bath-room. Garage furnace, lot 50x130 on paved street. Two blocks from new Wilshire Hotel. Call at 904 Carondelet st., or take office to owner. Price would cost $7500 if built today.

FOR SALE—

TERMS.

8-room Dutch colonial house, among beautiful homes; large living-room, 3 large sunny bedrooms, 3 baths, four fireplaces, gas furnace, hardwood floors throughout, sleeping porch, maid's room in garage. 668 W. 25TH ST.

HAYLY BROTHERS,

903 Security Bldg.

FOR SALE—HANDSOME HOME IN EXCLUSIVE NEIGHBORHOOD, NEAR L. A. HIGH SCHOOL, MODERN. Home has 7 rooms and all modern improvements. Large lot, fenced, with plenty of garden space. The property is in fine condition. Must sell greatest activity, near Wilshire blvd., and it will pay you to give the careful consideration. I am offering this home at a low figure. Investment will arrange terms to suit. EMIL FIRTH, 346 SO. BROADWAY. PHONES 60167, MAIN 2542.

FOR SALE—

LOOK, $250 CASH.

Balance $2000, terms.

Beautiful 5-room bungalow; immediate possession; 6-room modern bungalow, hardwood floors in every room, built-in buffet, bookcase, chandelier lot; 50x150; in Sierra Park; 1 corner of Hillsdale ave. and Vermont ave. FIRTH & HAMILL, 325 Hill st.

FOR SALE—

AT A BARGAIN.

For a few days only. Corner Temple and Boylston sts., 5-room bungalow, hardwood floors, $1600 per month. One of the best buys in city. Price reasonable. Terms right. See FIRTH-HAMILL CO., 327 S. Hill, exclusive agents.

FOR SALE—$6000, TERMS, GO AND SEE SUNday, that lovely home, 8-room modern story and half bungalow, large rooms, beautiful grounds, lot 50x150, lots of fruit and flowers, garage, immediate possession. Open Sunday, afternoon or Sunday call SINCLAIR, 11158.

FOR SALE—A LOW PRICE FOR QUICK SALE. A 6-room bungalow on a 50-foot lot, also 1 or 2 vacant lots; 12 minutes from 4th and Hill, northwest on street car; level, 500 feet above sea; beneficial for asthma or rheumatism. OWNER, Broadway 5899.

FOR SALE—NORTH CORONADO, 9-ROOM MODern home, Tudor style. Take 1 car if you are looking for a real home. Price $7000. A snap. See Jackman & Gillies.

EDWARD D. SILENT & CO., 735 S. Hill. 10985.

FOR SALE—NICE 6-ROOM BUNGALOW, 4 HARDwood floors, all large sunny rooms, in fine condition. Garage. Southern Grand ave. car to Raymond ave. $3700; $750 cash. 1329 W. 51ST ST.

FOR SALE — CHEAP HOME, GLEASON AVE. North of Heights, 6 rooms and bath. $1600. Owner, will

T. BLAKEMORE LAND CO.,

229 Van Nuys Bldg. 13059.

FOR SALE—

Bargain in 7-room house, sleeping porch, upstairs, and two-story barn for flour, price $5000; liberal terms. 1748 Wes. 22nd.

ALEXANDER & HOLMES,

820 Security Bldg.

FOR SALE — MODERN 5-ROOM HOUSE, NEAR Adams and Hoover car line; only $4500.

CHAS. UMBSTEAD,

Room 404 O. T. Johnson Bldg.

FOR SALE — SOUTHWEST, MODERN 6-ROOM bungalow, cement porches, terraced lawn, hardwood floors, sleeping porch. Fine neighborhood. Price, low for quick sale. For details address 2861 MONT 2861.

FOR SALE — MY FINE TEN-ROOM HOME, close in, lot 100x150, ready to move into; must be sold to Los Angeles, near Western avenue; real bargain. STRICTLY HIGH-CLASS. Address MR. HALL, at office of Watson & Co.

FOR SALE—MODERN 6-ROOM BUNGALOW, large living-room, with fireplace and built-in bookcases, dining-room has large buffet, den has built-in writing desk and bookcase, couch bed, also bath, tile floors, tile bath, Hindoo bath-room. Garage furnace, lot 50x130 on paved street. Two blocks from new Wilshire Hotel. Call at 904 Carondelet st., or take office to owner. Price would cost $7500 if built today.

FOR SALE—

TERMS.

8-room Dutch colonial house, among beautiful homes; large living-room, 3 large sunny bedrooms, 3 baths, four fireplaces, gas furnace, hardwood floors throughout, sleeping porch, maid's room in garage. 668 W. 25TH ST.

HAYLY BROTHERS,

903 Security Bldg.

FOR SALE—HANDSOME HOME IN EXCLUSIVE NEIGHBORHOOD, NEAR L. A. HIGH SCHOOL, MODERN. Home has 7 rooms and all modern improvements. Large lot, fenced, with plenty of garden space. The property is in fine condition. Must sell greatest activity, near Wilshire blvd., and it will pay you to give the careful consideration. I am offering this home at a low figure. Investment will arrange terms to suit. EMIL FIRTH, 346 SO. BROADWAY. PHONES 60167, MAIN 2542.

FOR SALE—

LOOK, $250 CASH.

Balance $2000, terms.

Beautiful 5-room bungalow; immediate possession; 6-room modern bungalow, hardwood floors in every room, built-in buffet, bookcase, chandelier lot; 50x150; in Sierra Park; 1 corner of Hillsdale ave. and Vermont ave. FIRTH & HAMILL, 325 Hill st.

FOR SALE—

AT A BARGAIN.

For a few days only. Corner Temple and Boylston sts., 5-room bungalow, hardwood floors, $1600 per month. One of the best buys in city. Price reasonable. Terms right. See FIRTH-HAMILL CO., 327 S. Hill, exclusive agents.

FOR SALE—$6000, TERMS, GO AND SEE SUNday, that lovely home, 8-room modern story and half bungalow, large rooms, beautiful grounds, lot 50x150, lots of fruit and flowers, garage, immediate possession. Open Sunday, afternoon or Sunday call SINCLAIR, 11158.

FOR SALE—A LOW PRICE FOR QUICK SALE. A 6-room bungalow on a 50-foot lot, also 1 or 2 vacant lots; 12 minutes from 4th and Hill, northwest on street car; level, 500 feet above sea; beneficial for asthma or rheumatism. OWNER, Broadway 5899.

FOR SALE—NORTH CORONADO, 9-ROOM MODern home, Tudor style. Take 1 car if you are looking for a real home. Price $7000. A snap. See Jackman & Gillies.

EDWARD D. SILENT & CO., 735 S. Hill. 10985.

FOR SALE—NICE 6-ROOM BUNGALOW, 4 HARDwood floors, all large sunny rooms, in fine condition. Garage. Southern Grand ave. car to Raymond ave. $3700; $750 cash. 1329 W. 51ST ST.

FOR SALE — CHEAP HOME, GLEASON AVE. North of Heights, 6 rooms and bath. $1600. Owner, will

T. BLAKEMORE LAND CO.,

229 Van Nuys Bldg. 13059.

FOR SALE—

Bargain in 7-room house, sleeping porch upstairs, and two-story barn for flour, price $5000; liberal terms. 1748 Wes. 22nd.

ALEXANDER & HOLMES,

820 Security Bldg.

FOR SALE — MODERN 5-ROOM HOUSE, NEAR Adams and Hoover car line; only $4500.

CHAS. UMBSTEAD,

Room 404 O. T. Johnson Bldg.

FOR SALE — SOUTHWEST, MODERN 6-ROOM bungalow, cement porches, terraced lawn, hardwood floors, sleeping porch. Fine neighborhood. Price, low for quick sale. For details address 2861 MONT 2861.

FOR SALE — MY FINE TEN-ROOM HOME, close in, lot 100x150, ready to move into; must be sold to Los Angeles, near Western avenue; real bargain. STRICTLY HIGH-CLASS. Address MR. HALL, at office of Watson & Co.

FOR SALE—$2750 CASH, $500; REASONABLE terms; southwest; half block from car line; 5-room cottage; lot 50x150. Located at 2954 Fifth ave. Or see OWNER at 419 Security Bldg. 11620.

FOR SALE—WIDOW GOING EAST THE 19TH will sell 4 beautiful 10-room 2-tone for $7500. cost $12,000; large lot, garage for 2 cars, you can rent out 3 bedrooms, 1 to-let from Hollywood blvd.; in the business district, dandy income property; lovely home; large living-room, mahogany finish and 2 baths. 5825 Harold way. Call HOLLY 1066. 3 doors west.

FOR SALE—

$4500

SPLENDID MODERN 6-ROOM BUNGALOW.

Newly furnished; rent more than interest on investment; this location, west side; price only $4500; terms.

CHAS. UMBSTEAD,

Room 404 O. T. Johnson Bldg.

FOR SALE—

$4500.

Bungalow. This beautiful 5-room bungalow home for a home, costing $5000 for house alone (lot, $1000); 1 fireplace, 2 bedrooms, sleeping porch, pantry, etc. House has all built-in features, is well built and in fine location, near Lincoln Park and Mission road.

E. V. SMITH, 60951. 856 S. Hill. Main 1751.

FOR SALE—MY MODERN, SUBSTANTIAL 6-room home, 6 rooms, high lot, garage, East Vernon, am alone, too old to maintain it. $3300 takes it. Lot worth $2000. CALL 11866, after 6 p.m.

FOR SALE—TWO MODERN BUNGALOWS on one lot, 6 rooms each; two streets. One 6, other 4 rooms; excellent location, southwest corner; $4000 for all. Building would cost over $6000 each. Special terms and income. MR. HALL, at office of Watson & Co.

FOR SALE—$2750 CASH, $500; REASONABLE terms; southwest; half block from car line; 5-room cottage; lot 50x150. Located at 2954 Fifth ave. Or see OWNER at 419 Security Bldg. 11620.

FOR SALE—WIDOW GOING EAST THE 19TH will sell 4 beautiful 10-room 2-tone for $7500. cost $12,000; large lot, garage for 2 cars, you can rent out 3 bedrooms, 1 to-let from Hollywood blvd.; in the business district, dandy income property; lovely home; large living-room, mahogany finish and 2 baths. 5825 Harold way. Call HOLLY 1066. 3 doors west.

FOR SALE—

$4500

SPLENDID MODERN 6-ROOM BUNGALOW.

Newly furnished; rent more than interest on investment; this location, west side; price only $4500; terms.

CHAS. UMBSTEAD,

Room 404 O. T. Johnson Bldg.

FOR SALE—

$4500.

Bungalow. This beautiful 5-room bungalow home for a home, costing $5000 for house alone (lot, $1000); 1 fireplace, 2 bedrooms, sleeping porch, pantry, etc. House has all built-in features, is well built and in fine location, near Lincoln Park and Mission road.

E. V. SMITH, 60951. 856 S. Hill. Main 1751.

FOR SALE—MY MODERN, SUBSTANTIAL 6-room home, 6 rooms, high lot, garage, East Vernon, am alone, too old to maintain it. $3300 takes it. Lot worth $2000. CALL 11866, after 6 p.m.

FOR SALE—TWO MODERN BUNGALOWS on one lot, 6 rooms each; two streets. One 6, other 4 rooms; excellent location, southwest corner; $4000 for all. Building would cost over $6000 each. Special terms and income. MR. HALL, at office of Watson & Co.

FOR SALE—$2750 CASH, $500; REASONABLE terms; southwest; half block from car line; 5-room cottage; lot 50x150. Located at 2954 Fifth ave. Or see OWNER at 419 Security Bldg. 11620.

HOUSES— For Sale.

FOR SALE—

NEW COLONIALS. 5 and 6 rooms, any section, from $4000 to $5000. 10 to 15 per cent. down, balance, monthly payments, 1 per cent.

SOUTHWEST. 10-room, 2-story modern house, 49th, near Western ave., $7200.

6-room modern bungalow, 54th near Vermont, $4500.

7-room modern bungalow, 4th ave., near 40th. $5000.

7-room, 2-story, modern house, 30th, near Western. $4500.

WEST, OFF SUNSET BLVD. HIGH ELEVATION.

5-room modern bungalow, practically new, $3000.

6-room modern bungalow, practically new, $4000.

4-room modern house, A1 condition inside and out, large level lot, assorted variety, full-bearing fruit trees, an exceptional good buy, $2400.

These homes are all good buys, sold on terms or cash.

MacGREGOR, 700 San Fernando, 4th and Main.

FOR SALE

$8500—WILSHIRE HOME—$8500.

926 S. Gramercy place, two blocks south of Boulevard, 9 rooms, 2 baths, double garage, sunny room, breakfast-room, maid's room, shingle exterior, ornate porch, columns, white asbestos roof. Interior of the period colors, in cabinet finish. Decorations of tapestry effects and free-hand work. The arrangement is practical and convenient and the workmanship and material of the very best. See the location. Highly desirable. A leading bank approved a loan of $5000 on the house three years ago. It is a "Hartigan" shown by appointment. Do not disturb occupants.

FRANK F. HARTIGAN, 15190.

FOR SALE—

BIG SACRIFICE.

BEAUTIFUL LARGE 2-STORY HOUSE.

This house was built for the owner less than 5 years ago. Hardwood floors. Sleeping porches; 4 bedrooms; running water in each room. Garage for 2 cars. Lot 50x186. Large basement, furnace heat. If you are looking for a good home, see this. $6000 cash required. Located near Santa Barbara and Harvard Blvd. Phone 66204.

See MR. BEAM,

GUARANTY INVESTMENT CO., 420 Security Bldg.

FOR SALE— NEW WALKER HOUSES.

FROM TWO ROOMS AND A BATH TO A 7-ROOM RESIDENCE IS THE RANGE OF WALKER HOUSES, JUST THE THING FOR SUMMER HOUSES, COUNTRY BUNGALOWS, SEASIDE COTTAGES OR SUBSTANTIAL HOMES. READY TO PUT UP, EVERY PIECE BUILT TO FIT.

YOU CAN BUILD YOUR WALKER IN A FEW DAYS. COSTS MUCH LESS THAN CONTRACT-BUILT HOUSE. WRITE OR CALL FOR PAMPHLET TODAY AND SAVE BUILDING COSTS.

THE WALKER COMPANY,

472 PACIFIC ELECTRIC BLDG., L. A.

EXHIBIT HOUSE, 1400 S. GRAND AVE.

FOR SALE— $4250.

A modern 8-room bungalow in good condition, located on a level, high 50x150-foot lot in the Angeles Mesa and only 2 blocks from car line. This property is worth at least $5000. The building could not be built today for the price we are asking for the entire property. If looking for a good investment it will be well worth your time to investigate this. Shown by appointment only.

WALTER E. BROWN & CO.,

537 Bradbury Bldg. Phone Main 1302.

FOR SALE—

$20,000.

BEAUTIFUL WEST ADAMS HOME.

12 ROOMS AND 2 BATHS.

LOT 100x150—BEAUTIFUL GARDENS.

This is not a new house, but built by the owner for a home, in ideal location for a family with children. Located on high ground, on a beautiful street, close to West Adams street. It would cost $20,000 to build this same place. If you want a real home at a sacrifice price, see my exclusive agent, MR. CULVER.

EDWARD D. SILENT & CO., 735 S. Hill. Main 1751.

60951 856 S. Hill st.

FOR SALE—GOOD BUYS.

$3500—6-room bungalow, Alvarado, $500 cash.

$3200—6 rm. and 2 rm. corner 40x140, Garvanza.

$4000—6 rm. furn., garage, 40x140, York blvd.

$3500—6 rm. bungalow, 40x150, 40th st.

$3500—6 rm. W. 41st pl. 40x140, garage.

$3600—7 rm., garage, 40x140, W. 41st st. sp. $500.

$5000—6 rm., new colonial, northwest st. Melrose.

$4000—7 rm. new colonial, N. Commonwealth.

$4500—7 rm. new colonial, Alexandria st., $1000 cash.

$6000—7 rm., new colonial, corner Melrose.

Rm. 30 H. McKEE, with

14959. F. B. EVARTS, 606 Van Nuys Bldg. 14959.

FOR SALE—

ARE YOU CONSIDERING

THE PURCHASE OF A HOME?

If so you will appreciate OUR ability to satisfy EACH particular requirement. We offer for your consideration the most desirable residential property in Los Angeles at prices from $5000 to $150,000. See us before buying.

HOYLEY-COONS REALTY CO.,

1021 Van Nuys Bldg.

Phone 66511.

FOR SALE— BY OWNER.

$12,500.

WHITE PLASTER BUNGALOW.

244 S. ST. ANDREWS PLACE.

8 rooms, 2 baths, shower, French grey interior, hardwood floors, fireplace, built-in effects, sleeping porch, lot 60x150, paved street. PHONE 56982. Inspection by appointment.

FOR SALE—WESTLAKE BUNGALOW, $6750. ONLY 3 BLOCKS FROM WESTLAKE PARK, 7 ROOMS AND BATH, LARGE LIVING-ROOM, BILLIARD-ROOM, BASEMENT WITH FURNACE, TWO-STORY GARAGE WITH SERVANTS' QUARTERS; LOT 50x150. FINE LOCATION, PAVED STREET. LOT ALONE WORTH $4000. PRESENT IMPROVEMENTS COST OVER $9000. NOW ONLY $6750. PARTY LEAVING CITY.

DIETER & JOHNSON,

703 ALVARADO ST.

52699.

FOR SALE—

BARGAIN, $5800.

754 N. ALEXANDRIA.

Brand new, colonial bungalow, 6 rooms and breakfast nook, tile bathroom, oak floors throughout, beautiful fixtures and paint, fine, white tile with garage. Located on high ground in North Wilshire section. Open.

Next Normal School.

TYLER & CO., owners,

404 Hibernian Bldg. 61095.

FOR SALE— A-13

$750 cash. Balance easy. Immediate possession. Harvard near Santa Barbara. Close to car, school, etc., 6 rooms, strictly modern bungalow, with garage, close to Manual Arts and Normal. C. C. Pretty & Co., 1424 Wall st., Main 1751. Vernon 5486. CITY REALTY & BUILDING CO., 4412 S. Hoover st.

FOR SALE—A HOME OF YOU OWN OR QUARTER-BLOCK OF PROFIT. Don't be a cat's paw for the landlord—the butcher—the grocer. Become independent by buying this cozy home place on easy terms and raising your own vegetables, poultry, rabbits, etc. Good schools, stores, etc., near by. Near car line. Lot 50x150. Fine soil. Level or unleveled. Call 53920.

FOR SALE—BUNGALOW, 6 ROOMS, IN PASAdena, modern throughout; garage for two cars; owner living in L. A. H. M. GRAGG, 1521 Shatto st. 56030.

FOR SALE—SACRIFICE. FURNISHED OR UNfurnished, 5-room house, front, garden, 3 bedrooms, owner, 916 N. Garfield, Alhambra.

FOR SALE — DOUBLE HOUSE, LOT 60x185, corner. 116 S. Workman st. 54300.

FOR SALE—MODERN BUNGALOW WITH GArage, 407 W. 82ND ST. See OWNER.

HOUSES— For Sale.

FOR SALE—IMMEDIATE POSSESSION.

MAGNIFICENTLY FURNISHED.

WILSHIRE RESIDENCE.

11 spacious rooms, 3 tile baths, tile kitchen, canvas covered walls decorated in oil. Living-room wall in silk tapestry; library wall in Madrid leather and wonderful free hand decorations throughout. Interior finish solid mahogany and old ivory. Magnificently furnished and everything goes including silver, china, cut glass, linen, etc. Priced $15,000 under value. Telephone early for engagement.

JOSEPH H. SMALLEY CO.

634 H. W. Hellman Bldg.

Phone 2900.

64281.

FOR SALE—

RESTRICTED WILSHIRE DISTRICT.

$15,000

Beautiful white cement house. Built for home, about two years ago. Solid mahogany woodwork. Walls hand decorated in oil. Four bedrooms, three baths. Maid's room. Double garage. Large lot, 60x150, gas furnace and Rudd heater. This is a bargain and can be re-sold at a profit.

A. D. VAN VRANKEN.

Between 1800. 600 Van Nuys Bldg.

FOR SALE—

A SMALL PAYMENT DOWN,

and the balance in cheaper than rent, is the way we sell bungalows in the southwest and Wilshire. If you are looking for a home be sure to look over our list. We have some of the prettiest places in the city. No inflated prices. All modern in every respect. Our time is at your disposal.

If you don't see us we both lose.

RUSSELL & HUNTINGTON

310-319 Merritt Bldg., 6th at Broadway.

Phone 60084.

FOR SALE—MR. HOMEBUYER, HERE IT IS. A distinctive home in a reliably built house. Right in the heart of Wilshire, corner lot, east front, and ocean exposure. Living-room with French bay windows, Japanese mahogany mantel. Breakfast-room and dining-room, finished in white enamel. Sunporch, detached garage. It's a desirable home from every aspect. Price $14,000, $6000 cash, balance on terms. C. J. GOLDEN, 1111 Story Bldg. Phone Prio 3299.

FOR SALE— $9000

WEST ADAMS HEIGHTS.

9-ROOM MODERN HOME;

MAHOGANY AND IVORY FINISH.

Two baths, furnace, 3 cement porches, tile porcelain room, other unusual features, garage, lawn, flowers. 150 choice roses and shrubs. Buy this house if you want value. JOHN G. STAUB, 322 Title Insr. Bldg. 15604.

FOR SALE— THIS IS CHOICE.

$8750.

9-room Swiss chalet in fine Wilshire district. 3 blocks north of Blvd. This home was built for a home, and is a real bargain. Fine lawn front. Garage and a double garage. See MR. SMITH.

BRIAN & BRADFORD,

956 S. Hill st. Main 1751.

FOR SALE—FORECLOSURE BARGAINS!

$4000. Two-story seven-room home on South View Methodist church. Price, improvements would cost, today, the entire price asked. Lot 45x130.

This is certainly a bargain.

$3500. This 6-room home on 99th, near Main. Lot 50x135. You cannot build the house for this amount. You buy the house and get the lot free.

MOTER, 316 Title Insurance Bldg. Main 1511.

FOR SALE—NEW COLONIAL BUNGALOW. Well located. Well built. Large living-room, beautiful finished dining-room, with panel and fast-room, up-to-date kitchen. Two fine bedrooms. Well-built sleeping porch. Large front porch, cement floors. Garage. F

Realty Liners.

HOLLYWOOD—
For Sale, Exchange, Wanted, To Let.

FOR SALE—

FRANK MELINE COMPANY
REAL ESTATE DEPARTMENT
6777-79 HOLLYWOOD BLVD.
HOLLY 781.

MAGNIFICENTLY FURNISHED
$50,000 FOOTHILL RESIDENCE
WEST HOLLYWOOD.

We offer for sale this elegant, almost new, 12-room, 3-bath home, on lot, 150x200, facing south, on most prominent corner in Hollywood. The living rooms are finished in hand-rubbed mahogany; the floors are gum and they are hardwood throughout. The house is unusually complete and contains many exceptional features, such as vacuum cleaning system, built-in refrigerator, etc. There are 4 beautiful fireplaces, 3 of which burn gas. There is a garage for 3 cars; also servants' quarters, consisting of bedroom, bath and living room. Owner will sell at a sacrifice if desired. If you are interested in a home of this character you should see the property. Open for inspection 1 to 5 p.m. and 7 to 9 p.m. Phone for appointment at other hours. Exclusive agents.
FRANK MELINE COMPANY
Holly 781.

FOR SALE BY FRANK MELINE

$4000—SPLENDID BUNGALOW—$4000

This well-arranged bungalow built by owner for his own home until the business made necessary a change of residence in New York necessary. The house is in good condition throughout, has large living room, with fireplace, sun room with fireplace, dining room, kitchen, breakfast room, bath and toilet. Garage, furnace, electric fixtures, ornamental roof, lot 50x150 feet, with 14 bearing lemon trees. This is a snap at the price, $4000. Will consider some trade. Owner will be at the house today. If you are looking for a home don't fail to see this one today. If you are looking for an investment, this is right. Only $1000 cash. Call OWNER, Holly 781.

FOR SALE BY FRANK MELINE

LANEWOOD AVENUE LOT.
One of the few lots on Laurel ave. for sale today; 50x150; a fine site, has a south front, and at the price is selling at $1000 less than anyone within a choice lot in Hollywood; most Hollywood lots, streets, Gail Mills Holly 781.

FOR SALE BY FRANK MELINE

BUILDING LOTS,
GOOD HOLLYWOOD VACANT PROPERTY,
REASONABLY PRICED.

Is getting mighty scarce. If you are considering the purchase of a lot in Hollywood, you should see what we will say you will be BUY NOW, as several lots which we have to offer are priced at a figure that is an investment at present.

10 feet frontage on West ... one block north of Hollywood ... Best apartment site in town, ... 50x185. Price ..... Terms.

Crescent Heights, just below ... beautiful view, beautiful ... yard, beautiful view, beautiful ... grass etc. $17970.

Vacation, on Franklin avenue, ... in the district, which is coming ... to Hollywood, this is the ... Price .....

Call for Mr. Strauss, Holly 781.

FOR SALE BY STRAUSS-KEYSER

BEAUTIFUL HOME,
MAGNIFICENT UNOBSTRUCTED
VIEW OF LOS ANGELES AND VICINITY.

This beautiful home, ... built of solid concrete and ... is one of the most beautiful ... in Hollywood, and ... an unsurpassed view of Hollywood, ... Los Angeles and vicinity. ... Other built-in ... conveniences ... screen ... the dining and breakfast ... and north verandas. ... in good condition. Price ... $17,000.

FOR SALE BY OWNER

HOLLYWOOD—
For Sale, Exchange, Wanted, To Let.

FOR SALE—

TAFT REALTY CO.,
HOLLYWOOD BLVD., COR. TAFT AVE.
HOLLYWOOD 3066.

GOOD LOT BARGAINS.

50-LOT 40x120—$650.
Just off Santa Monica Blvd. ... Taft ...

$50—STAR, WILTON PLACE.
... boulevard, 50x128.

$450—BARGAIN RESIDENCE LOT—$1000.
... 50 feet front, in West Hollywood.

$1200.
... LOT OF HOLLYWOOD BLVD. ... also at same price.

... unrestricted Lot—$1850.
... Lot, Cahuenga ave., north of Hollywood Blvd. You can't beat it.

... CORNER—$2475.
... Lot, south side of Hollywood blvd.

... ALL RUNNING LOTS—$2800.
... 50 feet, $50 each, facing ... street and ... for quick sale $2800 will take ... Call for Mr. Bishop.

$45 PER FOOT.
... 50 feet, facing ... street, ... Holly 781.

FOR SALE BY FRANK MELINE

$4500—5-ROOM BUNGALOW—$4500.
... bungalow, one block ... 50x185, on 50x132 ... from cars, close to other ... Call for Mr. Bishop.

$45 PER FOOT.
... 50 feet, facing ... street, ... Holly 781.

FOR SALE BY FRANK MELINE

$4500—5-ROOM BUNGALOW—$4500.
... bungalow, one block ... 50x185, on 50x132 ... from cars, close to other ... Call for Mr. Bishop.

$45 PER FOOT.
... 50 feet, facing ... street, ... Holly 781.

FOR SALE BY FRANK MELINE

$13,500.
WHITE CEMENT RESIDENCE.

We offer for sale this splendid, ... built of solid concrete and ... is one of the most beautiful ... in Hollywood, and ... an unsurpassed view of Hollywood, ... Los Angeles and vicinity. ... Other built-in ... conveniences ... screen ... the dining and breakfast ... and north verandas. ... in good condition. Price ... $17,000.

FOR SALE BY OWNER

$4250—5-ROOM BUNGALOW—$4250.
... bungalow, one block ... 50x185, on 50x132 ... from cars, close to other ... Call for Mr. Bishop.

$45 PER FOOT.
... 50 feet, facing ... street, ... Holly 781.

FOR SALE BY FRANK MELINE

$4250—5-ROOM BUNGALOW—$4250.
... bungalow, one block ... 50x185, on 50x132 ... from cars, close to other ... Call for Mr. Bishop.

$45 PER FOOT.
... 50 feet, facing ... street, ... Holly 781.

FOR SALE BY FRANK MELINE

$4000—SPLENDID BUNGALOW—$4000

This well-arranged bungalow built by owner for his own home until the business made necessary a change of residence in New York necessary. The house is in good condition throughout, has large living room, with fireplace, sun room with fireplace, dining room, kitchen, breakfast room, bath and toilet. Garage, furnace, electric fixtures, ornamental roof, lot 50x150 feet, with 14 bearing lemon trees. This is a snap at the price, $4000. Will consider some trade. Owner will be at the house today. If you are looking for a home don't fail to see this one today. If you are looking for an investment, this is right. Only $1000 cash. Call OWNER, Holly 781.

FOR SALE BY FRANK MELINE

$32,500.

LANEWOOD AVENUE LOT.
One of the few lots on Laurel ave. for sale today; 50x150; a fine site, has a south front, and at the price is selling at $1000 less than anyone within a choice lot in Hollywood; most Hollywood lots, streets, Gail Mills Holly 781.

FOR SALE BY FRANK MELINE

BUILDING LOTS,
GOOD HOLLYWOOD VACANT PROPERTY,
REASONABLY PRICED.

Is getting mighty scarce. If you are considering the purchase of a lot in Hollywood, you should see what we will say you will be BUY NOW, as several lots which we have to offer are priced at a figure that is an investment at present.

10 feet frontage on West ... one block north of Hollywood ... Best apartment site in town, ... 50x185. Price ..... Terms.

Crescent Heights, just below ... beautiful view, beautiful ... yard, beautiful view, beautiful ... grass etc. $17970.

Vacation, on Franklin avenue, ... in the district, which is coming ... to Hollywood, this is the ... Price .....

Call for Mr. Strauss, Holly 781.

FOR SALE BY STRAUSS-KEYSER

BEAUTIFUL HOME,
MAGNIFICENT UNOBSTRUCTED
VIEW OF LOS ANGELES AND VICINITY.

This beautiful home, ... built of solid concrete and ... is one of the most beautiful ... in Hollywood, and ... an unsurpassed view of Hollywood, ... Los Angeles and vicinity. ... Other built-in ... conveniences ... screen ... the dining and breakfast ... and north verandas. ... in good condition. Price ... $17,000.

FOR SALE BY OWNER

HOLLYWOOD—
For Sale, Exchange, Wanted, To Let.

FOR SALE—HOLLYWOOD

FOR SALE — CORNER 8-ROOMS NORTH OF ... blvd., 2-story, like new, 4 bedrooms, tile bath and shower, best location in Hollywood. Will ... bear the closest inspection. Snap. Owner's price $9500. Can be duplicated for the money. 579490. HOAGLAND.

WANTED—BUNGALOW IN HOLLYWOOD FIVE ... rooms, high ground, to $5000; will exchange for 12-room flat building, income $79 month. Price $8000, balance first mortgage. 515 FAY BLDG. ... and Hill.

FOR SALE—RARE CORNER LOT, BARGAIN IN ... very large lot close to car line, central location. Ideal to build flat or bungalow. Seventy-foot frontage, close to boulevard in fine residential section. Come out and let us show you. Only $4000. R. B. McLAIN, 579486.

FOR SALE—AT 1127 N. BRONSON, FOUR ROOMS, ... bath, porch, garage, flowers, trees, view down ... Virginia ave. Will sell for $1450 cash, or will ... assume $875 mortgage. Ker by gas meter, south ... side house. OWNER, 73043.

FOR SALE — DESIRABLE COURT, FLAT OR ... apartment site, 90x175½, adjoining 1022 N. ... Serrano st., and ½ block from business corner, ... on Santa Monica line, graded, sewered, ... and paid. See this; price $2500. OWNER, 73043.

FOR SALE—FLAT SITE.
Have just received instructions from eastern owner to sell his close-in corner, 75x160, at $3500; ... close to car, school and churches.

FOR SALE—$1600, TERMS; 5 ROOMS, BATH, ... toilet, fireplace, gas, barn, outbuildings for ... chickens, fruit and shade trees; 50x100 to 100x150; one block to business center; 2 blocks to car line. PORTMAN, 612 Black Bldg. 13512.

WANTED—BUNGALOW IN HOLLYWOOD. ... Five rooms, high ground, to $5500, in exchange for 12-room flat building, income $79 month. Price $8000, balance first mortgage. 515 FAY BLDG., 3RD AND HILL.

FOR SALE—5-RM. MODERN BUNGALOW, $2500. ... Now 5-room, colonial, $2,500. ... Modern chalet of 7 rooms, $9500, terms. ... GEO. E. SPAIN, 8501 SUNSET BLVD. ... Wil. 4815. Phone ... Res., Holly 2009.

FOR SALE — 240 ACRES IN BEVERLY HOOT-HILLS, BEAUTIFULLY WOODED, SUITABLE FOR ONE OR MORE ESTATES, AND THIS FIELD WILL INTEREST YOU. LEON R. CONKLIN, 712 H. W. HELLMAN BLDG.

FOR SALE—UNRESTRICTED, 1949 CHERRYDALE ... 67... 60x150, water, fruit in. Best foothill ... lot above Franklin, between Normandie and ... Gower. $2500. Owner present Monday.

FOR SALE—HOLLYWOOD WAY, ONE SIX AND ... one 5-room bungalow, on high ground, beautiful ... Terms. You can't beat it. ... etc. WILSHIRE 147.

FOR SALE—HOLLYWOOD SNAP. FIVE-ROOM ... modern bungalow; garage. Price $3000.

FEDERAL MORTGAGE & BOND CO., ... 1026 Story Bldg.

FOR SALE—FOUR FINISHED ROOMS OUT FROM ... large house, will move to large lot. Fountain ... and Fuller ave. ... take auto part pay. Apply ... 1456 Milton, Hollywood, near high school.

FOR SALE — $4250, TERMS, BARGAIN, NOR. ... mal School district, near Santa Monica blvd; 6-room neat modern bungalow; trees, lawn, flowers; paved st., garage. 1127 N. ALEXANDRIA, 14690

FOR SALE—HOLLYWOOD LOTS, $600 AND UP; ... WILL BUILD FOR YOU.
... F. G. BAKER,
7840 SANTA MONICA BLVD. HOLLY 2495.

FOR SALE—HOLLYWOOD, NEAR FOOTHILLS, 6-room bungalow and garage. Three bedrooms; situated between Sunset, Hollywood blvd. home purchase. Inquire OWNER, 1519 Cumon ave.

FOR SALE—GOOD CORNER LOT 50X132, IN ... South Hollywood; fronting on Hobart; $1250; ... see Mr. Chesser, WEATHERBOLT REALTY CO., ... 745 S. Bdwy., 3rd floor. Phone 15062.

WANTED—TO BUY, 5 OR 6-ROOM HOUSE, HOL. ... lywood, on payments. State terms. Address ... box 584, TIMES BRANCH OFFICE.

FOR SALE—DESIRABLE EASY TERMS, 50-FOOT ... lot, Hollywood, near car. On.; $850. Address ... box 508, TIMES BRANCH OFFICE.

WANTED—BUILDING LOT, SOUTH HOLLYWOOD, ... give location and lowest price. ... Address S, box 563, TIMES BRANCH OF. ... OFFICE.

FOR SALE—8-ROOM THOROUGHLY MODERN ... home with sleeping porches. North of boulevard between Vermont and Western aves. OWNER 590713

FOR SALE — BY OWNER, 1126 N. EDGEMONT ... st., Hollywood, 7 rooms just completed, east front; 50x165

FOR SALE—NEW COLONIAL, SIX ROOMS AND ... sun room, large garage with trunk room, extra ... well-built, choice location, West Hollywood. ... Owner by appointment. OWNER. Hollywood ... 24824

FOR SALE—HOLLYWOOD, MODERN BUNGALOW, ... 7 room, furnace Bond heater, garage, immediate possession. PHONE Bdwy. 5005.

HOLLYWOOD—
For Sale, Exchange, Wanted, To Let.

FOR SALE—

RUSSELL & ROBERTSON,
6380 HOLLYWOOD BLVD. 579305.

THE ONE REAL
HOLLYWOOD
INVESTMENT
OFFERED
TODAY.

FOR SALE—

We are commissioned by the owner to offer this superb property strictly on its present earning capacity as an investment. While it would be impossible to consider it apart from its speculative and artistic attractions, these need not be regarded to constitute of the exceptional character of this offering.

THE LOCATION—

One block north of Hotel Hollywood.

THE PROPERTY—

173 feet frontage on Highland blvd., running back 300 feet.

THE IMPROVEMENTS—

Twelve exquisitely planned and finished bungalows in sizes as follows:
7 four-room, all furnished.
4 five-room, two furnished.
1 six-room.
With breakfast nooks, screen porches, baths, etc. Also four garages.

CONDITIONS AND
SURROUNDINGS—

Most of the buildings are nearly new, and all of them in the pink of condition. The grounds are beautifully laid out, and planted to shrubbery, in profusion. A complete sprinkling system is installed.

INCOME—

The rental earnings at the present time are $637.50 per month, and there is a waiting list for any possible vacancies at higher rentals.

PRICE—

We are instructed to offer this magnificent property to October 1, prox., for $62,500.

TERMS—

$22,500 cash.
$40,000 first mortgage for 5 years, at 6½ per cent.

INVESTMENT VALUE—

Gross yearly income $8370
Interest on mortgage 2800
Taxes and insurance 500
Net $5270
Or 22 per cent. on investment.

This property at its present earnings will clear itself in twenty years and yield 14 per cent. on the necessary investment.

This announcement will not appear again, and the price will be subject to withdrawal or change November 1.

FOR INFORMATION SEE
WORTH W. PRESTON,
EXCLUSIVE AGENT, WITH
GEO. A. CORTELYOU CO.,
534 BRADBURY BLDG.

FOR SALE—HOLLYWOOD

FOR SALE—
HANDSOME COLONIAL BUNGALOW.
HOLLYWOOD

Six, well-arranged rooms, hardwood floors, ivory finish, beautiful fixtures, most modern kitchen, tile bath, large lot, lawn and garage. An ideal home. Price $6000. GEORGE T. POELL, 505 Citizens' National Bank Bldg. Phone 12548.

FOR SALE—
See my beautiful bungalow at 1426 Marsel ave. Seven large rooms, hardwood floors, well built and well finished. Good garage, cement driveway, poultry yard, trees, etc.
No agents. Price $6000.

FOR SALE — CORNER 8 ROOMS NORTH OF ... blvd., 2-story, like new, 4 bedrooms, tile bath and shower, best location in Hollywood. Will ... bear the closest inspection. Snap. Owner's price $9500. Can be duplicated for the money. 579490. HOAGLAND.

WANTED—BUNGALOW IN HOLLYWOOD FIVE ... rooms, high ground, to $5000, in exchange for 12-room flat building, income $79 month. Price $8000, balance first mortgage. 515 FAY BLDG., 3rd and Hill.

FOR SALE—RARE CORNER LOT, BARGAIN IN ... very large lot close to car line, central location. Ideal to build flat or bungalow. Seventy-foot frontage, close to boulevard in fine residential section. Come out and let us show you. Only $4000. R. B. McLAIN, 579486.

FOR SALE—AT 1127 N. BRONSON, FOUR ROOMS, ... bath, porch, garage, flowers, trees, view down ... Virginia ave. Will sell for $1450 cash, or will ... assume $875 mortgage. Ker by gas meter, south ... side house. OWNER, 73043.

FOR SALE — DESIRABLE COURT, FLAT OR ... apartment site, 90x175½, adjoining 1022 N. ... Serrano st., and ½ block from business corner, ... on Santa Monica blvd., graded, sewered, ... and paid. See this; price $2500. OWNER, 73043.

FOR SALE—FLAT SITE.
Have just received instructions from eastern owner to sell his close-in corner, 75x160, at $3500; ... close to car, school and churches.

FOR SALE—$1600, TERMS; 5 ROOMS, BATH, ... toilet, fireplace, gas, barn, outbuildings for ... chickens, fruit and shade trees; 50x100 to 100x150; one block to business center; 2 blocks to car line. PORTMAN, 612 Black Bldg. 13512.

WANTED—BUNGALOW IN HOLLYWOOD. ... Five rooms, high ground, to $5500, in exchange for 12-room flat building, income $79 month. Price $8000, balance first mortgage. 515 FAY BLDG., 3RD AND HILL.

TO OBTAIN A LITTLE ... apportioned ... room, very latest in ... Price $3250. Will ... $1000 cash. Call OWN- ... 1111 Story Bldg.

FOR SALE—FIVE BEST BUILT, MODERN, ... bungalows, 5 rooms each, breakfast nook, ... built-in buffet, ... finish, hard- ... floors throughout, ... dry, ... bedroom, ... Large garage, ... Price $10,000; terms. ... Owner Nat'l. Bank ... Holly 781.

FOR SALE, ALL MODERN, ... 5-room bungalow, ... 50x150, ... Part cash, ... Owner, ... Holly 781.

FOR SALE—
NEIGHBORHOOD GROCERY,
PRICE ..... Terms
and maid's room, ... Owner on premises.

FOR SALE—THREE BEAUTIFUL ... BUNGALOWS OF SEVEN ROOMS EACH, ... BASEMENT AND FURNACE; ... LARGE GARAGE; ABOUT ... PLANTED; ... GAS PLANK, POWER WITH ... BUILDER. PHONE OWNER ... FOR SALE—LOVELY ... OF SEVEN ROOMS, ... FURNACE, ... GARAGE, ... FORTMAN 612 Black ...

FOR SALE—
... DISTRICT, HALF ... modern bungalow, ... flowers, sleeping ... $5250. ... FRANKLIN, 214

FOR SALE—
NEAR NORMAL ARTS ... modern, 5-room ... with fruit trees, ... FRANKLIN, 214 Black

FOR SALE—HOLLYWOOD WAY ... Hollywood, and I will sell it ... You will have to see it to ... Phone owner ... MR. ... 24824

FOR SALE—
HOLLYWOOD BUNGALOW
... beautiful, ... and ... Part cash ... Price $4250. ... Call for Mr. ... 515 FAY BLDG., 3RD AND HILL.

FOR SALE—HOLLYWOOD BUNGALOW.
... 7 room, furnace Bond heater, garage, immediate possession. PHONE Bdwy. 5005.

HOLLYWOOD—
For Sale, Exchange, Wanted, To Let.

FOR SALE—

RUSSELL & ROBERTSON,
6380 HOLLYWOOD BLVD. 579305.

BEAUTIFUL HOLLYWOOD.
Buying property in Hollywood is just like buying GOLD DOLLARS, the only difference being that HOLLYWOOD property is rapidly increasing in value while the DOLLAR IN GOLD remains at one hundred cents. DON'T DELAY, prices cannot decrease, but WHILE the buying is good. We have many listings in the price of a year ago. Let us show you.

OUR ONE BEST BUY.
$18,000.
A 4-FLAT PLASTERED BLDG., LOCATED ON THE PRINCIPAL BLVD. IN WEST HOLLYWOOD, COMMANDING HIGH RENTALS AND ALWAYS IN DEMAND. THIS IS A CHANCE TO SECURE A HIGH CLASS INCOME PROPERTY AT A PRICE LESS THAN ACTUAL COST OF THE BLDG. WE RECOMMEND THIS PROPERTY AS A SPLENDID INVESTMENT. ACT QUICK, THIS WILL NOT LAST. PHONE FOR APPOINTMENT TO INSPECT.

RUSSELL & ROBERTSON,
6380 HOLLYWOOD BLVD. 579305.

$7500.
EXCEPTIONAL OPPORTUNITY COME ALONG ONCE IN A WHILE WE HAVE JUST RECEIVED THE LISTING OF A BEAUTIFUL HOME IN NORTH WILSHIRE, ONE BLOCK WEST OF WESTERN AVE. THERE ARE 6 ROOMS, INCLUDING FIRE PLACE, CHEST BREAKFAST ROOM, TWO LARGE AIRY BEDROOMS, A MODERN BATHROOM, HARDWOOD FLOORS ALL OVER. THIS IS A NICE HOME AND SHOULD SELL QUICKLY. PHONE FOR APPOINTMENT TO INSPECT.

RUSSELL & ROBERTSON,
6380 HOLLYWOOD BLVD. 579305.

MR. HOMESEEKER:
MAY WE REQUEST YOU TO CALL AT OUR OFFICE SO THAT YOU MAY SAVE MONEY? OUR EXCLUSIVE LISTINGS ARE OPEN FOR YOUR INSPECTION. DON'T FAIL TO TAKE ADVANTAGE OF THIS FREE OFFER. WE STAND BEHIND YOUR PURCHASE.

RUSSELL & ROBERTSON,
6380 HOLLYWOOD BLVD. 579305.

BEAUTIFUL HOLLYWOOD.
YOUR OPPORTUNITY IS NOW TO SECURE A BEAUTIFUL HOME AT THE OLD-TIME PRICE. THIS HOME IS LOCATED NORTH OF HOLLYWOOD BLVD. AND CLOSE TO SCHOOLS, CARS AND STORES. THERE ARE 7 ROOMS AND SLEEPING PORCH, GARAGE AND FURNACE. A GARAGE, WITH PIT, SHRUBBERY AND LAWNS. THIS PRICE FOR A LIMITED TIME ONLY. $7500. CASH $2500. BALANCE AS DESIRED. PHONE FOR APPOINTMENT TO INSPECT.

RUSSELL & ROBERTSON,
6380 HOLLYWOOD BLVD. 579305.

BEAUTIFUL HOLLYWOOD.
$7250.
A DUPLEX HOUSE LOCATED IN WEST HOLLYWOOD, CONSISTING OF 6 ROOMS DOWNSTAIRS AND 5 ROOMS UPSTAIRS. HARDWOOD FLOORS, AND ALL BUILT-IN FEATURES. THIS PROPERTY IS BOUND TO BE LEASED AT HIGH RENTALS. TO RESPONSIBLE TENANTS WE PRICED RIGHT. THIS IS A SPLENDID INVESTMENT AND SHOULD NOT BE OVERLOOKED.

RUSSELL & ROBERTSON,
6380 HOLLYWOOD BLVD. 579305.

BEAUTIFUL HOLLYWOOD.
YOU ARE INVITED TO CALL AT OUR OFFICE AND INSPECT OUR EXCLUSIVE LISTINGS OF ALL CLASSES OF HOLLYWOOD PROPERTIES. WE HAVE BUNGALOWS IN DESIRABLE LOCATIONS FROM $4000 UP. GIVE US THE OPPORTUNITY TO SHOW YOU.

RUSSELL & ROBERTSON,
6380 HOLLYWOOD BLVD. 579305.

FOR SALE—

ROBERTS & MURRAY
Offer the following property for sale.
6065 Hollywood Blvd. Phone Hollywood 4209.

7-room house, 2 bedrooms, near Hollywood High school. Lot 60 ft. frontage, double garage, rented, furnished, $75 month. This is a dandy 1½ story house, only $5000. Cannot be built now for less than $6500.

New 4-room bungalow, close to Hollywood blvd., $3750, terms.

Nice 8-room foothill mansion, overlooking Hollywood and the ocean. This is one of the choicest homes in Hollywood, beautifully built, 65 trees planted. Lot 80x180. Place is finished in mahogany. Built 18 months. Price $12,500. Could not be duplicated today for $18,000.

INCOME
Nice bungalow court, 8 units, nicely furnished, pays 17 per cent. gross income. Can be bought on easy terms.

4, 5-room flats, price $15,200, good income, can be handled, ½ cash, lot $3,170. This is good buy.

4, 4-room flats, price $12,000; takes $7000 to handle. Rest mortgage. Fine income. To see is to buy.

Nice court of 9 units right in the heart of Hollywood. Pays 15 gross on investment. Price $35,000.

LOTS
LOTS
LOTS

94x202, north of Hollywood boulevard, near Franklin, only $1800, can build four buildings on this; can build two houses on this lot. Price $1100.

Phone ROBERTS & MURRAY, Holly 4209, view of 5065 Hollywood blvd.

FOR SALE—SEE GLENN'S
HOLLYWOOD SPECIALS TODAY.
SPECIAL NO. 1.
$4200 for a HOME AND INCOME, of this 5-room modern 2-year-old or NEW HOME on front and the 3-room, 6-year-old California bungalow in rear. Hardwood floors, features, gas fire and garden. East front corner lot, all improvements in. West Hollywood. PHONE 579047.

FOR SALE—EXCEPTIONAL VILLA SITE, RESTRICTED ... lying large frontage along foothills, in West Hollywood. Ideal location wide paved boulevard, ... sewer, ... grading ... necessary. Excellent view of mountains. Price $6,500. For quick sale. Size cut and lot ... show you. R. B. McLAIN, 579486.

FOR SALE—NEWLY FINISHED 5-ROOM BUNGALOW, Kenmore ave., one block south of Hollywood blvd., one spacious living and dining rooms, two bedrooms, den or extra bedroom, sleeping porch, kitchen and bath, garage. Price $4600. Inspection by appointment. Phone MAIN 5288.

FOR SALE—CHARMING HOLLYWOOD HOME, ... North of the Boulevard.
$7000, modern 6-room house, ideally located on ... lot, 50x150, with ... view, beautiful grounds, 216 ft. frontage. For information call at 1033 GRACE AVE. Phone ... 67573. No agents.

FOR SALE—HOLLYWOOD BARGAIN, NORTH OF ... boulevard, 7-room bungalow, chalet type, nice ... lot, high, level; 50x150; $4500 per foot. ... You can't beat this. Call at 1705 N. VERMONT AVE. Phone 597928.

FOR SALE—PROFITABLE INVESTMENT,
IT WILL PAY
YOU
TO BUY A HOUSE
IN HOLLYWOOD
NOW.
SHORE BROTHERS COMPANY,
407-8 SECURITY BLDG.
OPPOSITE ALEXANDRIA HOTEL.
14537. BDWY. 7702.

FOR SALE—GOOD 6-ROOM BUNGALOW, CLOSE ... in, handy to schools and stores, 6753 SELMA AVE., 4 good lots, $4000.

5-room house, $4500, terms.
8-room house, close in, $5000.
6873½ HOLLYWOOD BLVD. Phone 87242.

FOR SALE
$5,000. It may be of interest to you that the home at 2068 ARGYLE ST., is for sale in beautiful Hollywood. Phone HOLLYWOOD 2312.

FOR SALE—IF YOU ARE INTERESTED IN A high-class flat building property in Hollywood netting 15 per cent, on an investment of $10,000 cash, based on similar rentals, see FINE HOUSE-KEEPAGE CO., Marsh-Strong Bldg. Main 1278.

TO LET—FINE LARGE 8-ROOM UNFURNISHED ... flat, all hardwood floors, oak ivory and ... mahogany, the bath, with built-in ... fixtures, tiled floors, garage. Reference required. No objection to children. Now vacated. Phone Hollywood 2135 or see ROBERT L. McKEE, 6412 Hollywood blvd., for appointment.

FOR SALE—Price $4500. A BARGAIN.
$1500 cash will handle this fine close-in bungalow, 5 large rooms and very attractive.

FOR SALE— A BARGAIN.
Price $5500.
One acre ground in the hills north of Hollywood, large variety of fruit trees. Well built 6-room, bungalow furnished in mahogany and ivory. This is an ideal and restful home. 1000 feet elevation, on two boulevards and near car line.
EDWARD KENDALL,
579448. 6363 Hollywood Blvd.

FOR SALE—WEST HOLLYWOOD, $5500.
The one big bargain in Hollywood. Nothing like it in the west for the money.
Lot 100x150, close to car line, stores and schools, 12-room house, hardwood floors throughout, basement with furnace, 7 bedrooms, 4 with running water, two baths, complete, enclosed wash stands, all in good condition, vacant and ready for immediate occupancy. Can not be duplicated for much more than asking.
577010. DUDLEY & KLINE, 7508 Sunset blvd. "Gardner Junction."

FOR SALE—BY OWNER, EASTERN BUSINESS ... man, must leave for east at once, attractive Holly... home, house built by one of Los Angeles' best-... builders for his own home. An unusual ... house, 7 rooms, two baths, sleeping porch, 22x15, glassed in, hardwood throughout. All up-to-date features, fine garage for two cars, large ... grounds, 97x157, near Woman's Club and Christian Science Church, near Hollywood blvd. Price right. An ideal home for the best bid over $12,000. Address W, box 157, TIMES OFFICE.

FOR SALE— 116x276.
UNRESTRICTED.
Normandie through to Marinos, between boulevard and Franklin. CARROLL J. DALY, 1040 Trolleway, Venice. Home 4221. Sunset 1224.

FOR SALE—WE ARE THE AGENTS FOR A ... Hollywood blvd. block. Big income, Apts. and ... store building.
MRS. EPHLIN.
Holly 584. MR. REDDELL,
6509 Hollywood Blvd.

FOR SALE — LOT, 3 BLOCKS FROM BANK ... school and churches, all improvements in; 6 full-bearing fruit trees; lot adjoins 1226 WILCOX ... $1250.

HOLLYWOOD—
For Sale, Exchange, Wanted, To Let.

FOR SALE—

ERHLEMAN & COX REALTY CO.

THESE ARE EXCEPTIONAL BUYS.
MUST GO THIS WEEK.

BEAUTIFUL FOOTHILL HOME, $15,000
CLOSING AN ESTATE, AT LESS THAN COST.

We are offering this elegant two-story white plastered home; it has a large living-room, elegant dining-room, fine kitchen, three beautiful bedrooms, tiled bath, hardwood floors throughout, the grounds are 75x250. It's an east front and commands a most elegant view of the mountains. Here's your chance now to get that foothill home at less than cost, terms. See Stockmeyer.

HERE ARE TWO EXCEPTIONAL BARGAINS.

$4500—7 rooms, strictly modern and up-to-date in every detail; finely located in a choice part of Hollywood, hardwood floors throughout; has fine breakfast-room and garage. This place we are proud to show at this price and $1500 will handle it.

The other is a dandy 7-room bungalow, hardwood floors throughout, ideal in every respect, location is unsurpassed, close to the foothills. This place will be offered for a short time only at $4000. Terms is an exceptional value in this property.
See Beringer.

$3750—AN UNUSUAL BAIT—$3750.
Artistic West Hollywood bungalow, 6 rooms, 2 bedroom, sun-room, bath, rustic effects, inside and out. This charming little home has pergola, flowers, fountain, fruit, garage. Good car service and will be snapped up at once. Terms. See Robbins, with
ERHLEMAN & COX REALTY CO.,
6548½ Hollywood blvd.
Suite 2-4 Realty Bldg., Hollywood.
Phone Hollywood 4192.

FOR SALE—
$6250
$6500
This is a modern 6-room bungalow in delightful, close-in Hollywood location, exceptionally well constructed, large rose covered cement porch, basement with, sunproof heater, fine bath with separate shower. Large lot (50x181) highly improved with fruit trees, etc. In fact, everything else in up to the minute in every detail. You can't last long. See Mr. Dickinson.

STRONG-DICKINSON-McGRATH CO.,
Hollywood Branch (Phone Holly 1283.)
5010 Hollywood boulevard.

FOR SALE—AT A GREATLY REDUCED PRICE, ... If you want a real home for a little money, ... Call at once on Monday or go direct to 1068 ... Orchid, where you will find a 9-room residence with 2 baths, situated on high ground, overlooking the city. Located a short distance north of the Hollywood Hotel, near the Burnhamer mansion, owner has moved away and gives us the authority to sell at the extremely low price of $6500 cash or terms. You may have possession at once. See agents, BENNETT-WORDEN REALTY CO., 6651 Hollywood Blvd. Phone 579065.

FOR SALE—HOLLYWOOD BARGAINS.
8-room modern house, 2 sleeping porches, furnace, built for a home. East front, lot 75x135. North of boulevard, ideally located, exquisite view of foothills $10,500
8-room house, south boulevard $4200
Artistic 5-room bungalow $4500
7-room bungalow, sleeping porch $4800
Cor. lot, at work and sewer paid $950
5010 Hollywood boulevard.
61766. 316 Wass. Bdwy. 5329.

FOR SALE—
$6500.
HOLLYWOOD.
COMPLETELY FURNISHED.
6-room modern bungalow in excellent condition, located on Franklin avenue; hardwood floors throughout; fine fireplace; bearing fruit trees in rear; garage and cement driveway. Terms. MR. TOBIAS, 466 Central Bldg. 13411.

FOR SALE— LOTS. LOTS. LOTS.
BUILDERS, ATTENTION.
We have two choice, extra-deep lots, near Western, in Hollywood, at the low price of $1500 each; A $7500 bungalow will sell at once on these lots.
STRONG-DICKINSON-McGRATH CO.,
(Hollywood Branch.)
5010 Hollywood blvd. Phone Holly 1283

FOR SALE—NORTH OF BOULEVARD. TWO-story residence in one of Hollywood's most exclusive sections. Two spacious rooms, with four bedrooms, sleeping porch and two baths up. Maid's room with bath down, gas furnace, Rudd heater, concrete basement, hardwood floors. This property is greatly underpriced. A real snap. Can you use it at $12,500? Don't delay, it may be gone. R. D. McLAIN, 579486.

FOR SALE—$4500. $4500.
7-room house with sleeping porches. Can easily be made into two-flat building, rent for $80 each, splendidly located on swell street, convenient to car line. Anglemoor Heights. Take any Hollywood car, get off at Douglas st. Ask at 1388 SUNSET BLVD.

FOR SALE—FLAT IN BEAUTIFUL PART OF ... Hollywood, half of double house, consisting of reception hall, combination living and dining-room with fireplace, kitchen, screen porch, two bedrooms and bath, cellar and furnace, sunny outside arbor, beautiful surroundings; middle-age couple preferred. Rent reasonable to right party. $100 per mo. Apply WELDEN REALTY CO., 6751 Hollywood Blvd.

FOR SALE—POSITIVELY THE BEST BARGAIN ... in Hollywood today. Beautiful, modern 5-room bungalow, in the minute, home, best location, wonderful view, every convenience. Price $4250. This will appeal to the most artistically inclined. Price $13,500. Phone BDWY. 1285.

FOR SALE—
BUY OF OWNER FOR $4500
completely furnished home, ready to live in. Six-room modern, well-built bungalow, gas furnace, hardwood floors, built-in features, gas fire and garden. East front corner lot, all improvements in. West Hollywood. PHONE 579047.

FOR SALE—EXCEPTIONAL VILLA SITE, RESTRICTED ... lying large frontage along foothills, in West Hollywood. Ideal location wide paved boulevard, ... sewer, ... grading ... necessary. Excellent view of mountains. Price $6,500. For quick sale. Size cut and lot ... show you. R. B. McLAIN, 579486.

FOR SALE—NEWLY FINISHED 5-ROOM BUNGALOW, Kenmore ave., one block south of Hollywood blvd., one spacious living and dining-rooms, two bedrooms, den or extra bedroom, sleeping porch, kitchen and bath, garage. Price $4600. Inspection by appointment. Phone MAIN 5288.

FOR SALE—CHARMING HOLLYWOOD HOME, ... North of the Boulevard.
$7000, modern 6-room house, ideally located on ... lot, 50x150, with ... view, beautiful grounds, 216 ft. frontage. For information call at 1033 GRACE AVE. Phone ... 67573. No agents.

FOR SALE—HOLLYWOOD BARGAIN, NORTH OF ... boulevard, 7-room bungalow, chalet type, nice ... lot, high, level; 50x150; $4500 per foot. ... You can't beat this. Call at 1705 N. VERMONT AVE. Phone 597928.

FOR SALE—PROFITABLE INVESTMENT,
IT WILL PAY
YOU
TO BUY A HOUSE
IN HOLLYWOOD
NOW.
SHORE BROTHERS COMPANY,
407-8 SECURITY BLDG.
OPPOSITE ALEXANDRIA HOTEL.
14537. BDWY. 7702.

FOR SALE—GOOD 6-ROOM BUNGALOW, CLOSE ... in, handy to schools and stores, 6753 SELMA AVE., 4 good lots, $4000.

5-room house, $4500, terms.
8-room house, close in, $5000.
6873½ HOLLYWOOD BLVD. Phone 87242.

FOR SALE
$6250
It may be of interest to you that the home at 2068 ARGYLE ST., is for sale in beautiful Hollywood. Phone HOLLYWOOD 2312.

FOR SALE—IF YOU ARE INTERESTED IN A high-class flat building property in Hollywood netting 15 per cent, on an investment of $10,000 cash, based on similar rentals, see FINE HOUSE-KEEPAGE CO., Marsh-Strong Bldg. Main 1278.

TO LET—FINE LARGE 8-ROOM UNFURNISHED ... flat, all hardwood floors, oak ivory and ... mahogany, the bath, with built-in ... fixtures, tiled floors, garage

Real Liners.

CITY LOTS AND LANDS—
For Sale.

FOR SALE—

$30,000.

Wilshire boulevard at Berendo st. 150 feet front by 150 feet deep to a 20-foot paved alley.

One of the most beautiful building sites in the Wilshire district. All improvements in on three sides.

Restrictions expire January 1, 1920.

All assessments paid.

This property is a fine investment, to hold, or for apartment site or for building.

Wilshire property is bound to advance with all the new developments in this district.

For particulars call S. L. BRIGGS, owner, 11655, or through any agent.

FOR SALE—
APARTMENT-HOUSE SITE, WEST 16TH ST.
IF YOU WILL BUILD AN APARTMENT-HOUSE NOW IT WILL BE FILLED LONG BEFORE YOU ARE READY TO CALL IT "FINISHED BUSINESS." LABOR IS HIGH. MATERIAL IS HIGH. IT WILL BE A LONG TIME. HOWEVER, BEFORE ANY REAL DROP IN EITHER COMMODITY IS NOTED. AS A STARTLING OFFSET FOR THESE HIGH PRICES WE CALMLY OFFER A CORNER APARTMENT-HOUSE SITE, 130 FEET FRONTAGE, ALWAYS HELD AT $200 PER FRONT FOOT; FOR $100 PER FRONT FOOT, FOR A LIMITED PERIOD, ONLY ONE-THIRD CASH; BALANCE 7 PER CENT, 3 YEARS. THUS YOU ARE RECONCILED AND REIMBURSED FOR THE HIGH COST OF BUILDING.
WE WAGER YOU "NEVER THOUGHT OF THAT."
W. M. GARLAND & COMPANY,
749 SO. SPRING ST.

R. C. MITCHELL COMPANY.
Sixth Floor L. A. Trust & Savings Bank Bldg.
60817. Sixth at Spring. Bdwy. 978.

FOR SALE—
SOME CHOICE LOTS
AT A BARGAIN.
$2000—Norton ave., near Pico 60x205
$2000—Crenshaw, near 9th 50x147
$1500—North Oxford, Clinton 50x135
$1500—Tomple and Carondelet 60x180
$2000—11th and New Hampshire 40x120
$2750—Menlo ave., north of 39th 40x140
$2000—Crenshaw, near 9th 50x147
$3000—N. Ardmore, corner, 3 lots, 49 feet 49x187
$1800—16th ave., north of 25th 50x150
$2200—Windsor Square 50x150
$2000—Main st. and Slauson ave 50x150
$2650—Gramercy, near 10th 60x150
$2000—Angelena, near Beaudry 100x150
R. A. COLLINS,
403 Citizens' Nat. Bank Bldg.

FOR SALE—
HIGH EIGHTLY LOTS.
MODERATELY PRICED.
BEAUTIFULLY LOCATED IN NORTH WILSHIRE DISTRICT, adjoining and overlooking Westlake Square and NEAR SCHOOLS, CHURCHES, CAR LINE, ETC. Choicest residence section in Los Angeles.
FIRST THREE LOTS SOLD
AT A REDUCTION FOR
Immediate Building.
GILBERT S. WRIGHT, owner,
10743. 403 So. Hill st. Main 8040.

FOR SALE—
HOBART BOULEVARD LOT.
Beautiful residence lot on Hobart boulevard, between Washington and 16th, 50x117, for sale cheap. Terms desirable. Excellent high, dry lot to build your home on, or you can buy this at the price and turn over at once and double your money. It must have brick section and has set the price way below rock bottom. A BARGAIN. 728 Title Insurance Bldg.

FOR SALE—
BUILDERS—SPECULATORS—CONTRACTORS
INVESTIGATE THIS SNAP.
I have handed small portion small desirable tract running from Main st. to San Pedro, close to 83d. st. 4 of these lots fronting on Main st. Will sell for $1,000 each, or will sell in short time by well worth price asked for the entire tract. These are 4 corners in the tract. Only small payments all in, small discount $4500. Gas, electric lights, water, telephone all on hand. City is now preparing to grade and curb the door of this property. Rubber Co. tract, which means a wonderful growth for this section. 6000 employees alone in the company. Double your money double on this and if you will build small houses for time payment sales, there is a small fortune for you. Owner is called away, must sell this week. Look—price only $500 per lot for the 4th lots, including Main corner. Can take street frontage and 2% discount to all the cash required. No trades considered. Owner will be at ROOM 645 SAN FERNANDO BLDG. Hours 10 to 12 on Monday and Tuesday from 2 to 5 only.

FOR SALE—YOUR CHOICE OF 14 BEAUTIful large lots in popular close-in section, 50-foot lots, paved streets, cement sidewalks, fine view, every convenience. Special very low prices and terms to home builders. Five-minute car service from our office. Also full five-room colonial bungalow, with hardwood floors, large tile mantel, built-in nook, all built-in features, cement walks, garage, and we will furnish the rug in living room. Will sell this for $3675, or for a total of $3875, payable $750 cash, balance monthly. Full information, 1013 HIBERNIAN BLDG. 61197.

FOR SALE—ONE CORNER LOT AT RAMONA and Temple car line, 50 feet on Ida St. by 125 each, 4 blocks from street car. Water, gas, electricity and telephone. Worth $2750. A snap. Owner, 1 block from lot. Only $2000.
W. E. DONOGHUE, 211 Story Bldg. 15326.

FOR SALE— WEST ADAMS HEIGHTS.
THE CREAM OF THE CITY.
Lot 28, Blk. 13, Adams Heights Add. Tract $2000
Lot 1, Blk. 21, same tract, corner $2750
Lot 11, Blk. 3, same tract, Hoover $2500
Lot 3, Blk. 3, Arlington Hts. $2500
Lots 9, 10, 11, W. Adams Ter., corner $3800
Lot 11, Blk. 1, Adams Ter. $2000
W. 36th and West Adams sts., on 36th, 7th and 8th cars. The prices are for quick sale. Address owner, 1204 W. 24th st., Kingman, Ariz. Agents please list.

FOR SALE—
McCARTHY COMPANY BARGAINS
Cash or Terms.
Ardmore ave., Windsor Square $1900
Ardmore ave. $2500
On Naos, near Temple $2800
Gramercy, near Eighth $4500
Gramercy, near Eighth $4500
South Park st. 66th st. $2500
931 UNION OIL BUILDING. Bdwy. 2371.

FOR SALE—THE NORTHWEST CORNER OF Vermont and 37th place, 90 feet frontage to the alley. This is some buy for a live investor. LAUGHLIN-COSS, LTD., 210 Laughlin Bldg. Home 12221.

FOR SALE—
10 LOTS, 50x142.
$250 to $700.
25 minutes from 4th and Spring, convenient to school and car lines; street improvements completed. Terms.
E. H. EDWARDS, owner,
1004 Hibernian Bldg. Pico 3401

FOR SALE—50x111 FT., BUILDING LOTS NEAR Hollywood and Wilshire district, will sell at owner will build home according to your specifications. Street improvements installed and paid for. Near 5-cent car line and Wilshire boulevard in the fastest growing part of town. Terms reasonable. Bargain at only $1000. Call 204 H. Fifth, 340 S. Broadway. Phones 60167; Main 3643.

FOR SALE—
UNRESTRICTED LOTS $7500.
Thrift, Western ave. and First.
THE REDOS COMPANY,
Phone 11626. 234 Investment Bldg.

FOR SALE—
50x150 FT., ANDREWS PLACE, EAST FRONT, NEAR SAINT BRENDEN'S SCHOOL.
UNRESTRICTED.
This lot is close in to and Western. Drive out and note the big building boom there and then PHONE 74588 for price and terms.

FOR SALE—
Western ave. business lot
near First st., 50 feet
Only $7500, worth $10,000.
FRANK D. TATUM & CO., headquarters for Wilshire bargains. Branch, 600 S. Western ave. Phone 10743. Main 1726.

FOR SALE— 15 CITY ACRES
ON BOULEVARD. HIGH GROUND.
Fine view property, home site or suitable for subdivision. Will sell all or part. See the owner.
E. H. EDWARDS, 1004 Hibernian Bldg.

FOR SALE—$400 CASH, LEVEL LOT, GRADED street, sewer, cement gutter, curb, sidewalk, fine shade trees, city water, twenty interurban and railway line Hendersons are car to transfer to, south to Atlantic, 960 ft. car service. Several others. Owner, 1015 SPRING. YOUNG, 621 Lankershim Bldg. 60267.

FOR SALE—$800—Bargain, worth double. Lot 52 Glen Albyn tract, on st. Washington drive testimonios of W. Avenue 41. 50x120, with fine shade, cobblestone wall, etc.
W. E. JUDSON, owner, 826 Washington Bldg.

FOR SALE—
OPPOSITE HOLLYWOOD'S FAMOUS CASTLES.
Beautiful home sites with palm drives.
SR. CASTLEN, owner, Franklin and Argyle. 57007.

FOR SALE—FOR JUST A FEW DAYS I CAN sell you a handy level 50-ft. lot, on Sunset Blvd., don't think this is a cheap lot, while, Cal. at 1820 SUNSET BLVD., or phone 60266 or 267547.

FOR SALE—3 ADJACENT LOTS 100x150, AD-joining residences, 827 N. Andrews, on cross st. $1250 each for limited time; also 2 lots, similar, each $1500 cash; west side Alexander st. near high st. and electric R. P. STEPHENS, owner, Tel. 11062.

FOR SALE—50x150 TO ALLEY, SUITABLE for bungalows, on Seventh-fifth st., about 600 feet west of Figueroa. 7AIL, 314 Laughlin Bldg. Home 60618.

CITY LOTS AND LANDS—
For Sale.

FOR SALE— —VACANT

$500—WORTH $1250.

COME ON, YOU BUILDERS,

HERE'S YOUR CHANCE

VACANT BUILDING LOTS AT WHOLESALE.

THE NORTH WILSHIRE-HOLLYWOOD-

SENECA HEIGHTS DISTRICT.

Water, gas and electricity; street work and sewers in and paid for. Will sell to builders in blocks of ten each block to include a corner. CHEAPER THAN RAW ACREAGE. Lowest priced high-class property in Los Angeles. Good restrictions, close to car lines. Six-room colonial bungalows built on these lots will sell as fast as completed.

R. C. MITCHELL COMPANY.
Sixth Floor L. A. Trust and Savings Bank Bldg.
60817. Sixth at Spring. Bdwy. 978.

FOR SALE— 100 LOTS.

HOLLYWOOD.
COLONIAL SQUARE.

FOR BUNGALOWS—BUILD BUNGALOWS! HOLLYWOOD BOULEVARD, SOUTH ON VINE, 2 BLOCKS. WONDERFUL VIEW OF THE MOUNTAINS, AND WILL BE A DELIGHTFUL PLACE TO BUILD YOUR BUNGALOW HOME. REPORTED TO BE $3500 HOUSES. BUILDERS HAVE ALREADY COMMENCED BUILDING THERE FOR SALE. DRIVE BY AND SEE THIS BEAUTY SPOT. IT WILL SOON BUILD UP WITH NICE BUNGALOW HOMES OF HIGH-CLASS CONSTRUCTION. ASK FOR NEW MAPS AND PRICES. WE INVITE BUILDERS TO INSPECT THIS MODERN PART OF HOLLYWOOD. TRACT OFFICE, 1250 VINE ST.

R. C. MITCHELL COMPANY.
Sixth Floor L. A. Trust & Savings Bank Bldg.
60817. Sixth at Spring. Bdwy. 978.

FOR SALE—

SOME CHOICE LOTS
AT A BARGAIN.
$2000—Crenshaw, near 9th 50x147
$1500—North Oxford, Clinton 50x135
$1500—Temple and Carondelet 60x180
$2000—11th and New Hampshire 40x120
$2750—Menlo ave., north of 39th 40x140
$2000—Crenshaw, near 9th 50x147
$3000—N. Ardmore, corner, 3 lots, 49 feet 49x187
$1800—16th ave., north of 25th 50x150
$2200—Windsor Square 50x150
$2000—Main st. and Slauson ave 50x150
$2650—Gramercy, near 10th 60x150
$2000—Angelena, near Beaudry 100x150
R. A. COLLINS,
403 Citizens' Nat. Bank Bldg.

FOR SALE— HIGH EIGHTLY LOTS.
MODERATELY PRICED.
BEAUTIFULLY LOCATED IN NORTH WILSHIRE DISTRICT, adjoining and overlooking Windsor Square and NEAR SCHOOLS, CHURCHES, CAR LINE, ETC. Choicest residence section in Los Angeles.
FIRST THREE LOTS SOLD
AT A REDUCTION FOR
Immediate Building.
GILBERT S. WRIGHT, owner,
10743. 403 So. Hill st. Main 8040.

FOR SALE— HOBART BOULEVARD LOT.
Beautiful residence lot on Hobart boulevard, between Washington and 16th, 50x117, for sale cheap. Terms desirable. Excellent high, dry lot to build your home on, or you can buy this at the price and turn over at once and double your money. It must have brick section and has set the price way below rock bottom. A BARGAIN. 728 Title Insurance Bldg.

FOR SALE—BUILDERS—SPECULATORS—CONTRACTORS
INVESTIGATE THIS SNAP.
I have handed small portion small desirable tract running from Main st. to San Pedro, close to 83d. st. 4 of these lots fronting on Main st. Will sell for $1,000 each, or will sell in short time by well worth price asked for the entire tract. These are 4 corners in the tract. Only small payments all in, small discount $4500. Gas, electric lights, water, telephone all on hand. City is now preparing to grade and curb the door of this property. Rubber Co. tract, which means a wonderful growth for this section. 6000 employees alone in the company. Double your money double on this and if you will build small houses for time payment sales, there is a small fortune for you. Owner is called away, must sell this week. Look—price only $500 per lot for the 4th lots, including Main corner. Can take street frontage and 2% discount to all the cash required. No trades considered. Owner will be at ROOM 645 SAN FERNANDO BLDG. Hours 10 to 12 on Monday and Tuesday from 2 to 5 only.

FOR SALE— Bargains.
Normandie at Temple $675
Kingsley at Vermont $1250
Manhattan at Tenth $1750
5 acres on Hill near Sunset $6000
12282 FRANK HILMON,
Main 3339. 303 Grant Building.

FOR SALE—
50x150. COMMONWEALTH AVE.
North of Wilshire.
All street improvements in and paid for. Convenient to 2 car lines. Price $2250.
R. H. EDWARDS, owner,
1004 Hibernian Bldg.

FOR SALE—HIGH CLASS, CLEAR, EAST FRONT, level lots, lying between 150 and 160 feet of improved places two blocks west of Western, one-half block north of Hollywood blvd. on Morgan place; cement walks and street lights; see owner. Unrestricted 100x150 to alley, worth $5000, for $3500. On Sunday at 2 P. M. 1217 Haas Bldg. F6485.

FOR SALE—BUILDING LOTS.
2 lots on Bronson, near Wilshire, 50x125 each, $2000 cash. Lots between Main and Moneta, 45x121, Sunset blvd., 255 feet north of Marion, 52x100. Street work paid.
MARTIN & MARTIN.
61537. 513 O. T. Johnson Bldg.

FOR SALE—$900; LARGE BEAUTIFUL SUNNY lot on Grand ave., 62 ft. frontage, 160 ft. deep; short block from car line. Fine view. Near Church of the Angels and Assembly. Country club. Owner, 311 E. 22ND. South 2783-W.

FOR SALE—VERY DESIRABLE CORNER LOT ON Ardmore ave. OWNER. Phone 61815.

FOR SALE—
FINEST HOME SITE,
between Hollywood and ocean, 1½ acre, at half price, 71330.

FOR SALE—BARGAINS, 2 LOTS, 45x129 EACH, facing Third st. car, 62nd st. close to Vermont and Georgia car, school, stores, etc. All improvements except sewer in and paid. Beatrice-Union, Price $650. OWNER, 72043.

FOR SALE — CHEAPEST AND BEST BUY, Flower, 8th and 9th. Income $1800 year. $20,000 cash. Balance long time, 6 per cent interest. You make quick profit. Citizens' National Bank Bldg. 60250. K. M. HAM.

FOR SALE—$5000, 50x165. LOT MUST LOCation and neighborhood in south Wilshire district; half block south of 16th car line. 1632 W. Wilson place, the W. E. WARNE, 1732 W. 50th st. 70695.

FOR SALE—HAVE SEVERAL CHOICE LOTS IN Hollywood and Wilshire district, will sell or build to suit. See Mr. Cheney, WEATHERBOLT REALTY CO., 745 S. Bdwy., third floor. Phone 10503.

FOR SALE—VERMONT AVENUE SACRIFICE. Close to Manual Arts, High, unsurpassed for flats, apartments or residences. Actual value $7500. Will discount heavily and give terms. Owner, 1016 HIBERNIAN BLDG. 61197.

FOR SALE—
IN THE HEART OF THE WILSHIRE.
Fine Residential Lot.
Priced at $2200 for quick sale.
Particulars of owner, 1013 Delta Bldg. Main 18.

FOR SALE—BARGAIN, FINE LOT, 80X172 FT., 2 blocks from the new Berkeley University on Kenwood ave., one block from Hollywood boulevard, all improvements in, ideal location for fast building. Phone OWNER, 61327.

FOR SALE—CHOICE BUILDING LOT NEAR 30TH st. and Western ave.; must sacrifice for cash this week; owner leaving city, snap for builder. BIDWY 6636. Owner, 672 BENTON BLVD. 53270.

FOR SALE—$1200, N.W. CORNER BRANCH AND York blvd., including garage, 40 feet front, fine business corner.
W. E. JUDSON, owner, 826 Washington Bldg.

FOR SALE—CHEAPEST LOT IN CITY, $225 cash. Near two cars, Garvanza. Owner, 57084½, PASADENA AVE., city.

FOR SALE—LOT SOUTHWEST, 43x145 FT., ON Wilcox ave., near Melrose. Bargain. 302 H. W. HELMAN BLDG.

FOR SALE—LOT 5, WHITMAN TRACT, LUME ta ave., Glendale, 60 feet, close to business center. A bargain. Telephone BDWY. 2929 Sunday: 4 p. m. or evenings.

FOR SALE OR TRADE—VERY LARGE EIGHTlot, west side, just the thing for apartments or bungalow court. See 812118. Address W. box 213, TIMES OFFICE.

FOR SALE—A SACRIFICE, $1250. SOUTHWEST corner Lucas ave. and W. Second st. Unrestricted, close in. Owner, Address V. box 438 TIMES BRANCH OFFICE.

FOR SALE—FINE LOT, ¼ ACRE, 26TH AND VERMONT, CLOSE TO CAR LINE, $500 CASH, WORTH $800. PHONE HOLLY. 2586.

FOR SALE—ARE YOU GOING TO BUILD? HERE is a beautiful building site, Vernon Square tract, 47-ft. corner; send the money, must sell. $1350 takes it. Call at 5220 MONETA AVE. 29081 Sunset blvd., 255 feet north of Marion, 52x100. Street work paid.
MARTIN & MARTIN.
61537. 513 O. T. Johnson Bldg.

FOR SALE—$900; LARGE BEAUTIFUL SUNNY lot on Grand ave., 62 ft. frontage, 160 ft. deep; short block from car line. Fine view. Near Church of the Angels and Assembly. Country club. Owner, 311 E. 22ND. South 2783-W.

FOR SALE—FINE LOT, 50x142. $250 to $700.
25 minutes from 4th and Spring, convenient to school and car lines; street improvements completed.
E. H. EDWARDS, owner,
1004 Hibernian Bldg. Pico 3401

FOR SALE—50x111 FT., BUILDING LOTS NEAR Hollywood and Wilshire district, will sell at owner will build home according to your specifications. Street improvements installed and paid for. Near 5-cent car line and Wilshire boulevard in the fastest growing part of town. Terms reasonable. Bargain at only $1000. Call 204 H. Fifth, 340 S. Broadway. Phones 60167; Main 3643.

FOR SALE—
UNRESTRICTED LOTS $7500.
Thrift, Western ave. and First.
THE REDOS COMPANY,
Phone 11626. 234 Investment Bldg.

FOR SALE—
50x150 FT., ANDREWS PLACE, EAST FRONT, NEAR SAINT BRENDEN'S SCHOOL.
UNRESTRICTED.
This lot is close in to and Western. Drive out and note the big building boom there and then PHONE 74588 for price and terms.

FOR SALE—
Western ave. business lot
near First st., 50 feet
Only $7500, worth $10,000.
FRANK D. TATUM & CO., headquarters for Wilshire bargains. Branch, 600 S. Western ave. Phone 10743. Main 1726.

FOR SALE— 15 CITY ACRES
ON BOULEVARD. HIGH GROUND.
Fine view property, home site or suitable for subdivision. Will sell all or part. See the owner.
E. H. EDWARDS, 1004 Hibernian Bldg.

FOR SALE—$400 CASH, LEVEL LOT, GRADED street, sewer, cement gutter, curb, sidewalk, fine shade trees, city water, twenty interurban and railway line Hendersons are car to transfer to, south to Atlantic, 960 ft. car service. Several others. Owner, 1015 SPRING. YOUNG, 621 Lankershim Bldg. 60267.

FOR SALE—$800—Bargain, worth double. Lot 52 Glen Albyn tract, on st. Washington drive testimonios of W. Avenue 41. 50x120, with fine shade, cobblestone wall, etc.
W. E. JUDSON, owner, 826 Washington Bldg.

FOR SALE—
OPPOSITE HOLLYWOOD'S FAMOUS CASTLES.
Beautiful home sites with palm drives.
SR. CASTLEN, owner, Franklin and Argyle. 57007.

FOR SALE—FOR JUST A FEW DAYS I CAN sell you a handy level 50-ft. lot, on Sunset blvd., don't think this is a cheap lot, while, Cal. at 1820 SUNSET BLVD., or phone 60266 or 267547.

FOR SALE—3 ADJACENT LOTS 100x150, AD-joining residences, 827 N. Andrews, on cross st. $1250 each for limited time; also 2 lots, similar, each $1500 cash; west side Alexander st. near high st. and electric R. P. STEPHENS, owner, Tel. 11062.

FOR SALE—50x150 TO ALLEY, SUITABLE for bungalows, on Seventh-fifth st., about 600 feet west of Figueroa. 7AIL, 314 Laughlin Bldg. Home 60618.

CITY LOTS AND LANDS—
For Sale.

FOR SALE—
SPECULATORS—CONTRACTORS—BUILDERS.
45 lots, $10,000. Only $3000 cash required; balance to suit. Unsold portion desirable tract, located in beautiful suburban town, just outside Pasadena. Most of tract already sold at $700 per lot, and is already well built up to satisfied buyers. A fortune awaits the man who will build and sell the balance of this tract. Think of it, 45 $700 lots for less than $250 each, street work, sidewalks, sewers, electric lights, telephones, gas, over $10,000 worth of improvements in and paid for! Owner will be at ROOM 645 SAN FERNANDO BLDG. Monday and Tuesday, from 2 to 5 o'clock p.m.

FOR SALE— WILSHIRE LOT BARGAINS.
Bronson ave., 50x127 ..... $2250
Norton ave., 50x170, near 3rd st. $2500
Wilton pl., near 6th st., 50 ft. $2450
Windsor near Wilshire, 70x150 ..... $3750
Manhattan pl., near 6th, 60x150 ..... $4250
Manhattan pl., near 6th, 60x150, unrest. $3500
Cor. on Ardmore, 75x150, unrestricted $4500
Cor. on Gramercy pl., unrest., 120x150.. $12,500
For Wilshire property see
ARTHUR S. BARKER,
Ph. 64270. 506 Trust & Savings Bldg. Res. 560491.

FOR SALE—A REAL SACRIFICE, $1000 CASH will take a lot 50x120 to 12-ft. alley. This lot is located on Figueroa st., 100 ft. paved boulevard, sewer in and paid for. This lot is offered at a price of just what it has cost the owner for paving, sewer and taxes. Ask your banker or agent. I don't think you will find anything under $300 a foot. Should be worth $350 and will be worth much more I have a dozen offers of $1500. A-1 exchange for this lot. Must raise $1000 cash this week; reason for the sacrifice. Owner, 204 KERCKHOFF BLDG., 6th and Main st.

FOR SALE— $17,500.
S.W. CORNER W. 9TH AND CATALINA.
227x145 FT.
NOTHING FOR SALE IN THE WILSHIRE DIST. THEN WHY NOT BUILD NOW ON THIS LOT. FLATS OR BUNGALOW COURT?
ALSO
See us for the most strategic location in Los Angeles for large hotel or apartments. Price $125,000 and worth it, you will say so. CARTER & PLATT, 546-7 Title Ins. Bldg. 15802.

FOR SALE—LOT,
in Hollywood.
133x150, with a 16-ft. alley. Southwest corner of Hamilton and Bonita ave. Lot is level, all piped, street work all complete. $2350 cash; $1000 cash, balance to suit. Address owner, 1004 Hibernian Bldg.

FOR SALE—BUY THIS RESIDENCE LOT. BUILD for yourself. Close to 6th st. car line. Fine location. Close in and surrounded by lots of improved places two blocks west of Western, one-half block north of Hollywood blvd. on Morgan place; lawns and street lights in. Unrestricted 100x150 to alley, worth $5000, for $3500. On Sunday at 2 P. M. 1217 Haas Bldg. F6485.

FOR SALE—BUILDING LOTS.
2 lots on Bronson, near Wilshire, 50x125 each, $2000 cash. Lots between Main and Moneta, 45x121, Sunset blvd., 255 feet north of Marion, 52x100. Street work paid.
MARTIN & MARTIN.
61537. 513 O. T. Johnson Bldg.

FOR SALE—$900; LARGE BEAUTIFUL SUNNY lot on Grand ave., 62 ft. frontage, 160 ft. deep; short block from car line. Fine view. Near Church of the Angels and Assembly. Country club. Owner, 311 E. 22ND. South 2783-W.

FOR SALE—FINE LOT, ¼ ACRE, 26TH AND VERMONT, CLOSE TO CAR LINE, $500 CASH, WORTH $800. PHONE HOLLY. 2586.

FOR SALE—ARE YOU GOING TO BUILD? HERE is a beautiful building site, Vernon Square tract, 47-ft. corner; send the money, must sell. $1350 takes it. Call at 5220 MONETA AVE. 29081 Sunset blvd., 255 feet north of Marion, 52x100. Street work paid.
MARTIN & MARTIN.
61537. 513 O. T. Johnson Bldg.

FOR SALE—A BARGAIN $675 WILL BUY A LOT on Oxford ave. between 10th and 11th. Tel. 54359.

FOR SALE—SOUTHWEST CORNER 80TH AND Main sts., ripe for business. 3716 WOODLAWN AVENUE.

FOR SALE—50x17. LOT ON PAVED STREET IN East Hollywood, half block from Vermont. $700; $200 incumbrance. PHONE 560387.

FOR SALE—LOT 40x100, HIGH AND DRY; bearing fruit trees. $800 cash. 15 minutes from town. Owner, WILSHIRE 2808

FOR SALE—12 FINE LOTS, 50x225. GRIFFIN AVE HEIGHTS. PHONE OWNER, 16251.

CITY LOTS AND LANDS—
For Sale.

FOR SALE—

ABSOLUTELY THE BIGGEST BARGAINS IN THE WHOLE WILSHIRE DISTRICT.
$2400.
100x154 to alley. The most ideal location for a swell bungalow court near the Normal school. $2100—This side corner 50½x181. North Wilshire.
$2900—This side corner 58x165. Flat or double bungalow. Close to Edgemont and Santa Monica blvd.
$1075—50x155, near Normal School.
$1575—50x165, Santa Monica blvd., close to Edgemont.
Winters with GEO. A. PORTELIOU CO., 1204 Chanbury Bldg. 11302

FOR SALE—YES. YES.
There is a place
Where you will get
For your money its worth
Is good home building lots.
It's on Angeles Mesa tract
High grounds sentiment.
Where lots are selling more and more
As never lots sold before.
Go look at this property right away.
Don't put it off another day.
See UNCLE GEORGE, without delay,
5325 11th ave.
Prices are advancing they all say.
You take no chances or run no risk.
52 new houses under way.

FOR SALE—
A GUARANTEED WILSHIRE BARGAIN.
A GUARANTEED WILSHIRE BARGAIN
—$5500.
I can deliver the cheapest lot in the entire Wilshire district. It is located in the heart of the Wilshire district, surrounded by expensive and beautiful homes; close to schools, stores and car lines. Look at S.E. corner 3rd and Manhattan place. Absolutely worth $4800. Do you get a bargain? I say you do.
13266. E. B. UFFEN,
301 Story Bldg. 13206.

FOR SALE—FINE BUILDING LOT, 50x141; beautifully located on high ground in the foothills. Splendid view. 3 blocks north from Sunborn Junction (Sunset Blvd.) on the line to Hollywood. 18 minutes' ride, 5 cents fare. First-class cement street work all done, also curbed and sidewalked and sewered complete. Electric light, gas, water and telephone at service. Store close and choice of 2 fine schools and churches. Elegant building site for a bungalow. Title brought down-to-date. Address M98 H. box 500 HOTEL WALTON, Philadelphia, Pa.

FOR SALE—IT ONLY TAKES
$10,000.
West Sixth street corner, near Westlake. Front 120; Depth 140.
GARAGE OR APARTMENT-HOUSE.
Badly needed there.
Address P. box 132, TIMES OFFICE.

FOR SALE—WILSHIRE DISTRICT.
BARGAIN—BARGAIN.
SOUTH FRONT LOT NEAR.
LARGE LOT 60x164.
ONLY $1950.
Large east front lot, 60x164, Wilton place, just south of West 10th st. Street paved, storm drains all in and paid for; no assessments. Phone CHAS. B. FELTS, 60165. Address 724 Trust and Savings Building.

FOR SALE—WILSHIRE LOT BARGAINS.
5 on high ground, E. front, $1750.
2 very restricted lots, homes.
1 near 9th-at $1250 each.
2 50x190, fine homes, $2200.
200x165, corner, best Wilshire and Pico, near car. Splendid flat or court lot. Fine rentals. Only $3800.
Also other cheap flat lots.
See BEN SHEPPARD, 528-9 Security Bldg.

FOR SALE—
BUILDERS ATTENTION.
I OWN SOME VERY CHOICE BUNGALOW LOTS IN THE CENTER OF ACTIVITY THAT I CAN SELL YOU AT VERY ATTRACTIVE PRICES AND TERMS. IT WILL PAY YOU TO COME AND SEE ME. EMIL FIRTH, 346 S. BROADWAY.

FOR SALE—36 HIGH, LEVEL, SIGHTLY CITY lots, close in, improved streets, curbs, gutters, sewers, gas, city water mains in and paid. Will take some trade. Price $600 per lot for whole tract. C. H. PARENT & CO., 414 Bradbury Bldg.

FOR SALE—THE CUT-PRICED LOTS WE ARE selling on Branson ave. between Wilshire and Century Club drive are going rapidly; agents and buyers should see them before they are all gone. DAVID BARBY & CO., 1125 Van Nuys Bldg. 60569.

FOR SALE—BY OWNER, IN BEAUTIFUL RAmona Park, at a big discount, large villa lots and level 50-ft. lots, $300 and up; small payments, fine homes; easy terms. See J. B. ALTHOUSE CO., 603 Story Bldg. 61175. Bdwy. 8257.

FOR SALE—TO WHITE OR COLORED PEOPLE, 50x150, on side, Westmoreland, 50 feet south of Middlebury, $850; easy payments. Take W. Temple st. car to Virgil, walk one block West, one block south. 60369.

FOR SALE—DON'T WAIT
UNTIL SATURDAY NIGHT TO TELEPHONE
YOUR SIGNAL AND TO THE TIMES! DO IT
FRIDAY OR EARLY SATURDAY. PICO 709.
60941.

FOR SALE—TWO LOTS, 100 FT. FRONTAGE, N. Vermont, between Santa Monica and Lexington, east front, $600 each, cash or terms. Owner, 1015 Fredonia. F. ROBERTS, 292 Harvard st., Wollaston, Mass.

FOR EXCHANGE—TWO LARGE LOTS IN SUNNYside Addition to L. A. Fronts north on Independence ave. and 6th and 7th lids east of Normandie ave. Want automobile. 1120 NORTH MAPLEAF, Whittier.

FOR SALE—31 LOTS, HERE IS AN OPPORtunity for a builder. Will sell bunch of 31 lots, all located in North Wilshire district, at a sacrifice. Just the thing for small colonial bungalows. Owner, 1054 CIT. NAT. BANK BLDG. 60021.

FOR SALE—LOT ON PAVED STREET, ONLY 12 blocks west of Broadway. Fine location for garage. A snap for $1500 cash. F. N. LEAVITT, 540 Title Insurance Bldg.

FOR SALE—TO CLOSE AN ESTATE, DANDY lot 50x165 FT., NEAR VERMONT ON 68TH STREET, A SNAP AT $725 CASH. KENNEDY & DAVIS. PHONE 73764.

FOR SALE—BUY THIS RESIDENCE LOT. BUILD for yourself. Close to 6th st. car line. Fine location. Close in and surrounded by lots of improved places two blocks west of Western, one-half block north of Hollywood blvd. on Morgan place; lawns and street lights in. Unrestricted 100x150 to alley, worth $5000, for $3500. On Sunday at 2 P. M. 1217 Haas Bldg. F6485.

FOR SALE—BUILDING LOTS.
2 lots on Bronson, near Wilshire, 50x125 each, $2000 cash. Lots between Main and Moneta, 45x121, Sunset blvd., 255 feet north of Marion, 52x100. Street work paid.
MARTIN & MARTIN.
61537. 513 O. T. Johnson Bldg.

FOR SALE—$900; LARGE BEAUTIFUL SUNNY lot on Grand ave., 62 ft. frontage, 160 ft. deep; short block from car line. Fine view. Near Church of the Angels and Assembly. Country club. Owner, 311 E. 22ND. South 2783-W.

FOR SALE—FINE LOT, ¼ ACRE, 26TH AND VERMONT, CLOSE TO CAR LINE, $500 CASH, WORTH $800. PHONE HOLLY. 2586.

FOR SALE—ARE YOU GOING TO BUILD? HERE is a beautiful building site, Vernon Square tract, 47-ft. corner; send the money, must sell. $1350 takes it. Call at 5220 MONETA AVE. 29081 Sunset blvd., 255 feet north of Marion, 52x100. Street work paid.
MARTIN & MARTIN.
61537. 513 O. T. Johnson Bldg.

FOR SALE—A BARGAIN $675 WILL BUY A LOT on Oxford ave. between 10th and 11th. Tel. 54359.

FOR SALE—SOUTHWEST CORNER 80TH AND Main sts., ripe for business. 3716 WOODLAWN AVENUE.

FOR SALE—50x17. LOT ON PAVED STREET IN East Hollywood, half block from Vermont. $700; $200 incumbrance. PHONE 560387.

FOR SALE—LOT 40x100, HIGH AND DRY; bearing fruit trees. $800 cash. 15 minutes from town. Owner, WILSHIRE 2808

FOR SALE—12 FINE LOTS, 50x225. GRIFFIN AVE HEIGHTS. PHONE OWNER, 16251.

APARTMENT, FLAT PROPERTY
For Sale and Exchange.

FOR SALE—CHEAP, OVER 10 P. C. NET. 70 settle estate. 4 fire-room flat bldgs. in Westlake district. Rents $40 per month. Can be had for 3 years. Lot 50x150 to alley. Garage 4 cars. Act quickly if you want this. Terms. MR. DRYDEN, with Patrick C. Campbell, 829 Investment Bldg. 61010.

FOR SALE—
Duplex home near Normal School.
$5500—shows 15 per cent on investment.
Buy this, rent one, occupy the other.
Duplex, near Figueroa and Pico, $7500.
Long list flats for sale instare bungalos.
J. WARD,
915 Investment Bldg. 13380.

FOR SALE—SACRIFICE! SACRIFICE! SACRIfice! 4-5-6 flat, income $1016 W. First st., between Fremont and Beaudry, close in, within 3 blocks from 3rd and Broadway, at the bottom price of $8000, and worth $9000. Think of it! $1000 cash, balance $100 per month. Call or see R. V. TATT, 440 Bradbury Bldg. Main 183. Home 10043, Holly 2000.

FOR EXCHANGE—GOOD INCOME FLATS NEAR Figueroa and 19th, where values are jumping. $16,000 mortgage. $6000 would consider as clear for equity. Have other property. OWNER, 61516.

FOR EXCHANGE—FOUR 3-ROOM FLAT, W. 9TH st. $13,000. Has income, prefer San Fernando Valley. Will consider elsewhere; also have large brick apartments, $65,000. Want going cash. BROWN & HOYT, 445 Bradbury Bldg. Main 183.

FOR SALE — $26,500 BUYS 8S-ROOM APARTment-house, valued five years ago at $35,000. Assessed now at $35,000. Biggest bargain in West Adams district. Balance long time. STUBBS, 509 Wesley Roberts Bldg.

FOR SALE—MODERN 5-R. BRICK FLAT, LOT 50x150. Good location and walking distance, on Trenton near 11th st. $500 cash. Will sell reasonable and make terms to suit. Owner, E2042.

FOR SALE—FINE INCOME INVESTMENT, FOUR flat furnished modern, corner house and bungalow, near West Washington and 24th ave. Price $15,000. $9000 will handle. 60277.

FOR SALE—WILSHIRE APTS., BUILDING NO. 3, 8 rooms, 2 baths, each; $1000 cash, balance to suit. Inquire on premises, 1012 E. 23RD ST. Phone 26584.

FOR SALE—$6000, LOT ON 3RD AVE., SECOND lot south from corner of 39th st. West front. Lot 50x150. Modern 4-room flat. Garage. Long list flats for sale instare bungalos.
J. WARD,
915 Investment Bldg. 13380.

FOR SALE—SACRIFICE! SACRIFICE! SACRIfice! 4-5-6 flat, income $1016 W. First st., between Fremont and Beaudry, close in, within 3 blocks from 3rd and Broadway, at the bottom price of $8000, and worth $9000. Think of it! $1000 cash, balance $100 per month. Call or see R. V. TATT, 440 Bradbury Bldg. Main 183. Home 10043, Holly 2000.

FOR SALE—302 FT. CORNER WITH 2 BUNgalows on

Realty Liners.

INCOME PROPERTY— For Sale.

FOR SALE—AN EXCEPTIONAL INCOME PROPERTY; unfurnished flat building, 4 flats, 3 rooms and bath; 1 flat, 4 rooms and bath. Brick, southwest. 1220 Pine; $110 000; $24,000 cash, balance 1, 2, 3 years. Owner, 1919 248 gross, $12,328.42 net. Will exchange this property for $175,000. 60316

FOR SALE—Choice 4-5 room flat bldg. Close in. 1224 Burlington. 60316

FOR SALE—Westlake apt.-house, all furnished and leased for $400 per month. 60316

FOR SALE—Westlake apt.-house, all furnished and leased for $325 per month. 60316

FOR SALE—$22,000—Beautiful white plastered flat building of 5 rooms each, paying better than 15 per cent. EDWARDS, 65204. SHEARS & SAUNDERS, 500 Security Bldg.

FOR SALE—$15,000—REST INCOME FLAT—$15,000 2 STORES, 5 MODERN FLATS. Here's the best income in Los Angeles at $15,000; located on corner, close in, on one of main thoroughfares, west side. Is an up-to-date modern building throughout with a big future. Present income is better than 14 per cent, and owner has not raised his rents. We can positively show a prospective buyer a 20 per cent. income in this flat. If you're looking for a flat, stop right here.

J. W. Allen,
H. B. EHLEMAN REALTY CO.,
300-1-2-3-4 Central Bldg.
Pico 904. 6th and Main. 62040

FOR SALE—FLATS, REAL INCOME. Close in, West Adams. Move into one, collect from other three. One 4-flat, income $110, price $7000. 4-flat, income $160, price $9000. 4-flat, income $100, price $6000. Two 4-family flats, income $580, price $30,000. Two 4-family flats, income $580, price $31,000. Two 4-family flats, income $295, price $21,000. 7-family duplex, income $90, price $9000. The above rents are old rates. The prices are cut for quick sale. And they are all bargains. Will consider clear land as part payment. KENNEDY & DAVIS, Phone 78764.

FOR SALE OR EXCHANGE—INCOME PROPERTY, 9 flats, 4, 5 and 6 rooms each; handsomely furnished; storage rooms, garages and public laundry for use of tenants; solid brick construction; located in heart of exclusive apartment district; close to new California Hotel. Fronts quiet street; near Lafayette and Westlake Park; under lease by the year, income $8400. Price $75,000, including furniture; mortgage $30,000; will consider clear local or eastern property for equity. OWNER, 672 Benton blvd. 53570

FOR SALE—
FLAT.
$9000, 4 5-room white plastered flat, Manual Arts district, income $110.

$12,500—4 4-room white plastered flat, Pico and Third ave. Income $150.

$17,000—4 8-room, 9th st. near Vermont, income $170. Unfurnished. REYNOLDS, 500 Union Oil Bldg. 11455.

FOR SALE—
Investment property, half block off Broadway, pays 11 per cent. gross; $90,000, $30,000 cash handles.

See
MR. COLLINS,
LAUGHLIN-GOSS, LTD.,
410 Laughlin Bldg.

FOR SALE—FLAT BUILDING FOR SALE. Modern 4-flat bldg. 4 rooms each, center of Hollywood, furnished. For quick sale $13,500. 9 cash.

Modern close in, 12 flats. If you want a really good safe investment, see us about this. Price $35,000; $10,000 cash, some trade or mortgage back.

BETH CURTIS REALTY CO.,
62284. 1220 Washington Bldg.

FOR SALE—RARE BARGAIN
CLOSE IN INCOME PROPERTY
Modern 3 building 9th S.
ONLY $5250.
INCOME $900.
Owner sick, must clean up affairs.
See Mr. Martin.
STRONG-DICKINSON-McGRATH CO.
1015 Marsh-Strong Bldg.

FOR EXCHANGE—
$37,500—Mortgage $12,000. Flat building, Hollywood. Income $395 per month.
$35,000—Mortgage $12,500. Flats, Hollywood. Income $320 per month.
What have you for one or both. See Mr. L. A. REALTY & LOAN CO., Main 3616. 712 Black Bldg. 61157.

FOR SALE—
CHOICE INCOME PROPERTY.
4 apartment flat, best residence district. Best rental property. Live in one flat and enjoy the income from the other three. Hardwood floors throughout. Fine location for high-class tenants. Price, including furniture, $12,000; terms.
A. M. ROBINSON,
Phone 13160. 312 Hollingsworth Bldg.

FOR SALE—ON CAR LINE, 50x140 LOT, ONE bungalow already built, good for $40 per month, space for others, originally arranged for bungalow court. Owner leaving city, can be bought today for $4000.
WEBSTER H. EVANS,
Wilshire 4314 or 62224. 209 Cit. Nat. Bk. Bldg.

FOR EXCHANGE—
For exchange, $25,000 clear, brick apartment, city. Want orange grove in Orange county. $18,000—Brick building. Models are. Want ranch in San Jacinto Valley.
L. A. REALTY & LOAN CO.,
712 Black Bldg. Main 3616. 61157.

FOR SALE—4-FLAT BUILDING, IMPROVED, strictly modern in every particular. Large lot, located on Sunset blvd. Can be made to pay 15 per cent. on price. Will discount for cash or take vacant or residence property in exchange. PADEN, Broadway 7760, 427 Story Bldg.

FOR SALE OR EXCHANGE—INCOME PROPERTY, 9 flats, 4, 5 and 6 rooms each; handsomely furnished; storage rooms, garages and public laundry for use of tenants; solid brick construction; located in heart of exclusive apartment district; close to new California Hotel. Fronts quiet street; near Lafayette and Westlake Park; under lease by the year, income $8400. Price $75,000, including furniture; mortgage $30,000; will consider clear local or eastern property for equity. OWNER, 672 Benton blvd. 53570

FOR SALE—
FLAT.
$9000, 4 5-room white plastered flat, Manual Arts district, income $110.

$12,500—4 4-room white plastered flat, Pico and Third ave. Income $150.

$17,000—4 8-room, 9th st. near Vermont, income $170. Unfurnished. REYNOLDS, 500 Union Oil Bldg. 11455.

FOR SALE—
Investment property, half block off Broadway, pays 11 per cent. gross; $90,000, $30,000 cash handles.

See
MR. COLLINS,
LAUGHLIN-GOSS, LTD.,
410 Laughlin Bldg.

FOR SALE—FLAT BUILDING FOR SALE. Modern 4-flat bldg. 4 rooms each, center of Hollywood, furnished. For quick sale $13,500. 9 cash.

Modern close in, 12 flats. If you want a really good safe investment, see us about this. Price $35,000; $10,000 cash, some trade or mortgage back.

BETH CURTIS REALTY CO.,
62284. 1220 Washington Bldg.

FOR SALE—RARE BARGAIN
CLOSE IN INCOME PROPERTY
Modern 3 building 9th S.
ONLY $5250.
INCOME $900.
Owner sick, must clean up affairs.
See Mr. Martin.
STRONG-DICKINSON-McGRATH CO.
1015 Marsh-Strong Bldg.

FOR EXCHANGE—
$37,500—Mortgage $12,000. Flat building, Hollywood. Income $395 per month.
$35,000—Mortgage $12,500. Flats, Hollywood. Income $320 per month.
What have you for one or both. See Mr. L. A. REALTY & LOAN CO., Main 3616. 712 Black Bldg. 61157.

FOR SALE—
CHOICE INCOME PROPERTY.
4 apartment flat, best residence district. Best rental property. Live in one flat and enjoy the income from the other three. Hardwood floors throughout. Fine location for high-class tenants. Price, including furniture, $12,000; terms.
A. M. ROBINSON,
Phone 13160. 312 Hollingsworth Bldg.

FOR SALE—ON CAR LINE, 50x140 LOT, ONE bungalow already built, good for $40 per month, space for others, originally arranged for bungalow court. Owner leaving city, can be bought today for $4000.
WEBSTER H. EVANS,
Wilshire 4314 or 62224. 209 Cit. Nat. Bk. Bldg.

FOR EXCHANGE—
For exchange, $25,000 clear, brick apartment, city. Want orange grove in Orange county.
$

Realty Liners.

SUBURBAN PROPERTY—For Sale.

Arcadia.

FOR SALE—$250 PER ACRE. 10 ACRES FINE alfalfa, both mutual and municipal water, convenience, $4500, about 750 fine bens, fully modern plant, modern small house, storage shed, alfalfa and fruit trees. 4 blocks from bank, etc. $6000. 1 acre with modern fire-room bungalow, fruit trees. 4 blocks from bank. CHAS. W. STEWART, 616 Myrtle ave., Monrovia. Main 250.

Hyde Park.

50x190 60x190 FT., MINERAL AVE., NEAR TWO car line. Water, gas, electricity. $50 down, balance monthly. Phone 97-J. 2781 or 24148.

Lankershim.

FOR SALE—AN ATTRACTIVE COUNTRY HOME, 3 miles from Lankershim, on Lankershim blvd.; 5-room modern house, garage for two machines, and other outbuildings; 2½ acres land, fruit, alfalfa, etc. ED. C. BIRD, 56351.

FOR SALE—BARGAIN, 5 ACRES GARDEN SOIL, city water. Terms. BROWN, 286 Bradford bldg. 66255.

La Crescenta.

FOR SALE—AT SACRIFICE FOR CASH, 5-ROOM bungalow, and 5 lots, 12 miles north of city; 5 miles west of Pasadena, one block from store and P. O., and State highway. Bath, electric light, garage, and two shares of stock in best water company. Owner, 60630, or Main 2560. Dept. 10. Address W. box 93, TIMES OFFICE.

Hawthorne.

FOR SALE—LARGE LOT WITH COST FOUNdation, house, garage, fruit, chickens, houses, sidewalks, all fenced. $950. $200 down.

Fine lots, six-room house, family orchard, 2 blocks to car line. Must front. $1100. $250 cash.

One acre, 5-room house, large barn, all fenced, ½ acre alfalfa, nice orchard. $1500. $300 down.

Five-room modern house, garage, poultry house, alfalfa, orchard, extra large lot, for $4,000 cash.

Org ave. modern fire-room house, gas, electricity, orchard, other improvements. Fine location, handy loam soil. $2900, $500 down. See GAETON at end of yellow car line. Hawthorne 637.

FOR SALE—

$2100—AWFUL SACRIFICE—$400 CASH. Five-room, plastered, modern, cottage, completely furnished in every detail. Lot 50x175, garage, cement floor; rose hedge, evergreen hedge, curbing, cement walks; grafanola and records; close to grammar school, stores and churches. Pay $400 cash, order your provisions, I move out, you move in. $400 cash, balance to suit. Call Sunday second house from Hawthorne postoffice, or phone Monday, Main 1120, call for MR. FRENCH.

FOR SALE — ONE ACRE, CHICKEN RANCH, with 5-room bungalow, fruit. Must sell. $600, $, ANDERSON, R. R. 2, Inglewood.

Tropico.

FOR SALE 7-ROOM MODERN HOUSE, NEAR car line. Water, gas, electricity. $50 down, balance monthly. Phone Main 1120, call for TURNER & BRIGHT, 516 Haas Bldg. 61700, Broadway 6220.

Glendale.

FOR SALE—

A Square Deal.

A city farm, 13x20 ft., forward of all kinds fruit and planted to alfalfa. 6-room house, garage, brooder house, cement floor, chicken park, room for 400 chickens. Only $3600, very easy terms.

Biggest snap in Glendale; 1 acre, very fine and productive, equipment for chickens, 5-room cottage, lot of fruit trees; 6-room modern bungalow, 3 chickens, hardwood floors, north front, splendid condition. This snap will not last long. Price $6,000, terms.

Modern 5-room bungalow, hardwood floors, oak finish, good street. $3750. $825 cash, balance $35 per month.

Fine 5-room bungalow, lot 52x175. Close in on good street. Only $2400, terms. 10 per cent discount on fire insurance. HAL DAVENPORT, 127 E. Broad blvd., Glendale 2553.

FOR SALE—DON'T OVERLOOK SANTA'S BUNgalow bargains. Have 7-room, strictly modern bungalow, lot 50x150. Garage. 3 blocks to high school. $5300, worth $6000.

Another, 6-room, modern, lot 50x183, two blocks to cars. It said this week only $4000. Worth $4500.

Another, the best 6-room California bungalow have seen. All modern conveniences, on fine lot. $6250.

Another, 4 rooms, hot and cold water, disappearing bed, set tub, garage, lot 50x138, $1800, and many others at from $1500 up to $15,000. No trouble to show property.

See SANTA.

624 E. Broadway, Glendale.

FOR SALE—7-ROOM MODERN BUNGALOW, GAtage, good street, close to Brand, $4200. Six-room modern bungalow, hardwood floors throughout, celebrasone porch, garage, going this week $3250.

5-room modern, 2 large lots, fine fruit. Bargain $3600.

One acre, six-room modern bungalow, fine soil, family orchard. Good location, $5000. Be sure and see our listings before you decide.

KERKEE or McMILLAN,
Glendale 108. 136 N. Brand.

FOR SALE—FINEST HOMES IN GLENDALE. 9-room 2-story residence, double garage, lot 150x136. Price $17,000.

Beautiful 7-room bungalow, garage, choice fruits. Lot 100x215. Price $10,000.

Choice 7-room bungalow, garage, on corner lot 50x150. Price $5750.

Nearly new 7-room chalet, garage, on fine residence street. Price $7500.

Fine 7-room chalet, garage. Large lot 50x160. Price $7,000.

Nearly located 5-room bungalow, beautifully furnished. Piano and including new car. $5850.

WIRLING & HAWKINS CO.,
Phone Glendale 1500. 110 S. Brand.

FOR SALE—4-ROOM COTTAGE, WITH CONVENiences, 2 blocks west of Brand blvd. and car line, on west side of 2100 Pioneer drive; lot 50x165, fence, good garage, fruit and shade trees, lawn, flowers, street work. A1. Price $1700; will take payment down from owner for our equity; can assume $500 note, at 7 per cent, dealing through no agent; if interested phone Ingleside 80-J, or call at 313 N. Brand, AGENT ST. Inglewood, Cal. Will take you to or place Angelus or after 5:30 P.M. week days.

FOR SALE—5-ROOM BUNGALOW, LARGE LOT, lawn, shrubbery, chicken yards, etc. A good home on paved street, near car. Price $3000. TEVIS, 720 Terminal.

Nice corner improved with 5-room bungalow, lawn, fruit, etc. All improvements paid. Price $3,000, discount if cash. Lot 50x150, on Cedar street. Can be bought at $2750, terms $700 cash, balance monthly.

JAMES WYVELL,
1215 N. Brand blvd., Glendale.

FOR SALE—LOSE-IN BARGAIN, IMMEDIATE possession, $7000.

Modern six-room bungalow and acre in bearing fruit and chicken yards, $7500.

Several fine and six-room bungalows at bargain prices. Come and see us.

JAMES W. PEARSON,
140 East Broadway, Glendale. Phone 1074.

FOR SALE—BARGAIN. SOUTH FRONT LOT, close in. Brand st. south of Broadway. Owner $4600, or offer. Large lot, high location, north front, $1600.

One hour acres, Colorado Blvd., corner. Bargain price and terms. One or more lots, 92x185 each, $700 per lot. Well located near school and car. Owner, 60630, or Main 2560. FRANK FRARY, 605 Union Oil Bldg., Los Angeles. 13242.

FOR SALE—JUST THE PLACE FOR A RETIRED tradesman; 2 acres of fruit, berries, flowers and ornamental shrubbery, large 10-room modern house, plenty of land for garden, etc., on acre. Verdugo 2537-J Monday, or call 627 E. Windsor road, Glendale. Fatal country to agents. GEO. H. CROARTE.

FOR SALE—ATTRACTIVE HOME.

House has 9 rooms and sleeping porch. Modern in every respect, gas furnace and automatic water heater, built 3 years and 2 months ago. Has artistic and fine closets. Lot is 147x180, all kinds of fruit trees and old pine under which is the patio, garage. 737 E. WINDSOR ROAD.

FOR SALE—MODERN BUNGALOW, 5 ROOMS and sleeping porch, just like new, large lot, fruit, chicken house and corrals; 2 blocks north from 6th and Broadway, L. A. One block from Glendale line. $5250. $750 down, balance easy terms. 4711 4721.

FOR SALE—FOR CASH, GOOD BARGAIN, 5-room bungalow, all modern improvements, 3 blocks from car, 2 blocks from high school, best section. Can give possession any time. Call afternoon at 1054 W. BROADWAY, room 32, Glendale.

FOR SALE—HEAT RESIDENCE IN GLENDALE; two-story modern, 10-room house, garage, one acre of ground, family orchard, including oranges, lemons, apricots, peaches and nectarines; good location, quiet neighborhood; sacrifice at $9000; terms. OWNER, 1125 E. CALIFORNIA ave., Glendale, or phone Pico 3130.

FOR SALE—5-ROOM BUNGALOW, CLEAR, MODern, best improved floors in living-room, linoleum, sleeping porch, fruit, garage, cement driveway, newly painted; on one of the best streets in Glendale; less than two car lines. 1007 COLUMBUS.

FOR SALE—$4250. 1½ STORY FURNISHED BUNgalow, lot 50x150. Garage, fruit trees, lawn, nice palms, Wilton rugs and other furniture. Must be seen to be appreciated; immediate possession. Owner on premises Sunday afternoon; see at 346 N. JACKSON, Phone Glendale 283-W.

FOR SALE—COZY 6-ROOM BUNGALOW, GARAGE, fruit and flowers, lot 50x190; 20 minutes from Broadway and Sixth; near Glendale car, 15 cents round trip. $4500. Owner, 1901 GARDENA AVE., Glendale. Phone 73-J.

FOR SALE — GLENDALE, 6-ROOM MODERN, well built and well located house; every convenience. Reasonable terms. Phone Glendale 1052.

FOR SALE—LOT 114x238, ASSORTED FRUIT, 1½-story house, garage, $3000. 312 SINCLAIR AVE., Glendale. Open Sunday afternoon or write Marion J. Gilmore, 276 E. 48th st., L. A.

FOR SALE—

GLENDALE BARGAIN.

$2750 buys beautiful 5-room Glendale bungalow, 2 sun porches. Trees, lawn and flowers. Every modern feature. Phone GLENDALE 1104-J.

FOR SALE—LARGE FRONT ROOM ON CEDAR, right, $12.50; 5-r. cal. and screen porch on Cedar, terms, $2900. 737 MER. NAT. BANK. BLANCHFORD, 727 Cedar.

FOR SALE—NEW MODERN 9-ROOM HOUSE, gas furnace, large corner lot. Well planted. Good location, large garage, cement floor. 602 N. Central ave., Glendale. 2704 W.

FOR SALE—6-ROOM MODERN BUNGALOW, hardwood floors, garage, large cement couch, cellar, lawn, flowers. $8500. 441 PATTERSON AVENUE.

FOR SALE—MODERN 5-ROOM BUNGALOW. A bargain at $5000. 345 N. BURCHETT ST., Glendale.

FOR SALE—2-STORY FRAME BUSINESS PROPerty, store and 8 living rooms above, modern improvements. At 119 N. GLENDALE AVE., Glendale, Cal.

FOR SALE—6-ROOM BUNGALOW, LOT 50x193 to alley, garage and well equipped for chickens, one car on line. 304 E. WINDSOR ROAD.

WANTED—5-ROOM AND BATH BUNGALOW, with garage. Must be bargain. D. R. PINCHER, 118 this A. Doheny Bldg., Glendale.

FOR SALE—SEE THAT NEW FOOTHILL HOME, just finished, 1186 COLUMBUS, North Glendale. Large lot, all city utilities. Garage.

FOR SALE—OR RENT—5 ACRES AND 7-ROOM house, fire acres orchard, $ 850.

Monterey Park.

FOR SALE—MONTEREY PARK, TWO VERY choice 6 and 7 room modern bungalow homes, full half acre lots; these are exceptionally fine places, close to car line; the prices will answer you; cash and terms. & L. ALDERMAN, 207 Grand ave.

FOR SALE—CRAIG, 621 Laughlin Bldg.

SUBURBAN PROPERTY—For Sale.

Glendale.

FOR SALE—5-R. MOD. BUNG., CLOSE IN, ALL kinds of fruit and flowers, fine basement, 50 ft. lot; price $3000. Terms.

7-R. strictly fine-class mod. bung. on the best street in Glendale, close to car line, furnished at an expense of $2000; price $6500. Terms.

7-R. strictly mod. ideal Swiss chalet, large grounds, beautifully located, $9250

5-r. strictly mod. completely furnished bung. 50x165; all in fruit and flowers; one block from car line, $3800; takes $2000 cash.

5-r. eastern house elegantly built, on lot 75x132, close in; doub. garage; at the low price of $3900. Easy terms.

Fine business blk., brick bldg., 53-ft. frontage on Brand blvd. on the right side of the street, and income now that pays 7 per cent.; can guarantee to raise it to 9 per cent.; best blk. in Glendale, property is clear and can give terms, no trades.

5-r. mod. bung., 1 block from car line; terms $50 ft. lot with lots of fruit, price $3250; $1000 cash and $30 per month for balance.

7-r. house and sleeping porch; fine fruit and flowers; 5-r. house and sleeping porch; fine large barn and chicken yards; near foothills. A fine bug at $6000.

8-r. mod. bung., 1 blk. from car line, fur nace, Rmul heater, cement porch, 16x20 on front and 16x24 on side, every built-in convenience is in this home, fine large garage, tool house, fernery and plant house, all kinds of cooks in back yard, grounds are 150x146½, $5500 worth of sidewalks over the grounds; sprinkler system; one of the most beautiful homes in Glendale. Price $12,000. Will trade a number of gentleman's ver.; for country homes in the foothill section of Glendale. $11100—Fine res. lot on Central ave. near Doran. $1,000 buys it; 50 ft. by Brand, 25x150.

We have 400 lots for sale, inc. the choicest business and residence lots of Glendale, at bargain prices.

Can finance any price building you want.

We handle fire insurance at the same rate for 22 years as we do war tax. Come and see us, We will treat you right.

J. L. MILLER CO.,
Phone Glendale 853.
109 S. Brand blvd.

FOR SALE—IF YOU WANT A PLACE WHERE you can keep a few hundred chickens, 4½ acre of ground, several very fine places. Have 1 acre, 6-room house, all kinds of fruit, well located, on boulevard, only $4200.

Another with a 6-room modern house, chicken houses, lots of fruit trees and fine soil, $5000.

Another lot, 100x175, 7-room house, fine fruit, etc., $5000.

Another with 6-room house, lot 75x270, fruits, a fine place for chickens, price $5000.

Another acre with good 5-room California house, $3750.

No trouble to show what we have.

See SANTA,
624 East Broadway,
Glendale.

FOR SALE—SOME GOOD BUYS.

5-room strictly modern, on West Windsor, $2,600 cash, $4000.

5 rooms, all modern, but fir floors, $500 down, $2000.

5 rooms, modern, and garage, splendid location, $4550.

5-room new colonial on Central ave., strictly modern, $4500.

9 rooms, modern, on Cedar st. Lot 120x150. Plenty fruit, $7250.

3 rooms, modern, on Kenwood st., nicely furnished. All goes for $4750.

6 rooms, Lorraine apt., furnished, $7750.

DONER & HEMENWAY, 204 E. Broadway. Phone Glendale 852.

FOR SALE—NORTH GLENDALE, LARGE LOT, 6-ROOM MODERN BUNGALOW, GARAGE, FURNISHED, $3500. Less unfurnished. Two good 5-room bungalows, $2500 each. Corner, south of Lomita, 5-room bungalow and garage, $2400, $500 cash. 5-room bungalow, Oak st., $2000, terms. Modern 2-story residence, 9 rooms, North Central avenue, cheap price; consider Lincoln, Arts, residence property in exchange. 7-room modern, close to Brand, north of Broadway, $4150. Many other bargains. Careful condition, built-in effects. $4000. For bargains, FRANK L. FRARY, 605 Union Oil Bldg. 13242.

GLENDALE BUNGALOW.

New and attractive, 6 rooms. Modern. Cost $2600. Our price $3250. Terms.

E. B. GOODRICH,
237 S. Hill st.

FOR SALE—

GLENDALE HOME.

5 large rooms, bath and sleeping porch. Just off Broadway. Will be business property soon. Can be made to produce an income $35 per month. If you own a home worth a future, see owner,

WM. KNOX, 118 South Kenwood ave.

FOR SALE—NEW COLONIAL BUNGALOW, 5 rooms. Well located. Well built. Large living-room, beautiful finished dining-room. Good-size breakfast-room, up-to-date kitchen. Two large bedrooms. Well-built sleeping porch. Large front porch, cement floors. Back porch. Garage. Price $5400, terms. SHERWOOD, 827 Investment Bldg. Broadway 6255.

FOR SALE—COME TO GLENDALE AND LET me show you the best value for the money you wish to put into a home. Prices from $1600 to $15,000. Go to see me. $300 and up.

C. H. THOMPSON,
131 N. Brand blvd.
Phone Glendale 1052.

FOR SALE—ARTISTIC, STRICTLY MODERN 5-room 2-story home, well located on Central ave., Glendale, hardwood floors, Richmond water heater, large basement, good garage, large east front lot, an ideal home. Immediate possession can be given. J. F. STANFORD. Phone Pico 3631, 800 Security Bldg. Residence phone Glendale 1922.

FOR SALE—"A LITTLE PARADISE" FITTINGLY describes this beautiful acre show place, Glendale, nine rooms, modern, double plumbing, garage, paved street; almost every conceivable kind of fruits, nuts, berries, grapes, lawn, flowers, ornamental trees, finest garden loam, $7000. OWNER, 420½ HILL st.

FOR SALE—MODERN 7-ROOM BUNGALOW, FURnished home, lot 75x150, large garage, plenty shade and fruit trees, $9000. Phone 1253-J. 1 Central and Doyen, 9-room house. Price 10 if interested in this. Price $10,000, half cash. GLOVER, 604 Wright & Callender Bldg. 62790.

FOR SALE—7-ROOM MODERN HOUSE ON A beautiful corner lot 150 ft. frontage on Broadway, in the business district. Price $8000, terms. HUNTLEY, 102 Central ave., Glendale. Phone Glendale 608-J.

FOR SALE—MODERN 5-ROOM BUNGALOW ON improved street, snap at $3000. See Robt. R. Sanford, at

JAMES W. PEARSON,
100 East Broadway, Glendale.

FOR SALE—3 ACRES, SOUTHEAST CORNER Park ave. and San Fernando road, Glendale. A rare bargain for some one.

SEVIER, 247 Grand ave. Phone 8362, 64097.

FOR SALE—GOOD RESIDENCE LOT IN GLENdale at right price. Can finance for building of home. F. C. BROWN, Glendale, 1189-R. Sunday.

FOR SALE — FINE BUNGALOW, SIX LARGE rooms, 12x12 sleeping porch; located in center of Glendale; owner on premises Sunday afternoon; See at 346 N. JACKSON, Phone Glendale 283-W.

FOR SALE—COST 6-ROOM BUNGALOW, GARAGE, fruit and flowers, lot 50x190; 20 minutes from Broadway and Sixth; near Glendale car, 15 cents round trip. $4500. Owner, 1901 GARDENA AVE., Glendale. Phone 73-J.

FOR SALE—FINE GLENDALE HOME, 7 ROOMS and bath; lot 75x270. All kinds of fruit trees in bearing; fish aquarium, chicken corrals; garage. All in perfect condition. Call at 1157 SAN FERNANDO ROAD, Los Angeles. Phone East 2148.

FOR SALE—ATTRACTIVE UP-TO-DATE 6-ROOM bungalow, 1½ blocks West Glendale car line; 50 by 160; garage, bearing fruit, only $5000. Big bargain. 1021 MERCHANTS' NATIONAL BANK. Phone Pico 591. Sunday, Glendale 1972.

FOR SALE—BEAUTIFUL GLENDALE HOME, $5500. Fine garden, rose pergola, sleeping porch, fine cement cellar, garage and large lot excellent place for family. Address N, box 74, TIMES OFFICE.

FOR SALE—ARTISTIC HOME.

Modern 5-room bungalow, hardwood floors throughout, fine fireplace, built-in features, garage, fruit trees, lawn, flowers, etc. Lot is 50x150, all kinds of fruit trees, fine location, close to car line. Price $5250. Terms. Owner, 1004 Cedar st., Glendale. Phone Glendale 1922.

FOR SALE—ONE ACRE, CHICKEN RANCH, with 5-room bungalow, fruit. Must sell. $600, $, ANDERSON, R. R. 2, Inglewood.

Tropico.

FOR SALE 7-ROOM MODERN HOUSE, NEAR car line. Water, gas, electricity. $50 down, balance monthly. Phone Main 1120, call for TURNER & BRIGHT, 516 Haas Bldg. 61700, Broadway 6220.

Glendale.

FOR SALE—

A Square Deal.

A city farm, 13x20 ft., forward of all kinds fruit and planted to alfalfa. 6-room house, garage, brooder house, cement floor, chicken park, room for 400 chickens. Only $3600, very easy terms.

Biggest snap in Glendale; 1 acre, very fine and productive, equipment for chickens, 5-room cottage, lot of fruit trees; 6-room modern bungalow, 3 chickens, hardwood floors, north front, splendid condition. This snap will not last long. Price $6,000, terms.

Modern 5-room bungalow, hardwood floors, oak finish, good street. $3750. $825 cash, balance $35 per month.

Fine 5-room bungalow, lot 52x175. Close in on good street. Only $2400, terms. 10 per cent discount on fire insurance. HAL DAVENPORT, 127 E. Broad blvd., Glendale 2553.

FOR SALE—DON'T OVERLOOK SANTA'S BUNgalow bargains. Have 7-room, strictly modern bungalow, lot 50x150. Garage. 3 blocks to high school. $5300, worth $6000.

Another, 6-room, modern, lot 50x183, two blocks to cars. It said this week only $4000. Worth $4500.

Another, the best 6-room California bungalow have seen. All modern conveniences, on fine lot. $6250.

Another, 4 rooms, hot and cold water, disappearing bed, set tub, garage, lot 50x138, $1800, and many others at from $1500 up to $15,000. No trouble to show property.

See SANTA,
624 E. Broadway, Glendale.

FOR SALE—7-ROOM MODERN BUNGALOW, GAtage, good street, close to Brand, $4200. Six-room modern bungalow, hardwood floors throughout, celebrasone porch, garage, going this week $3250.

5-room modern, 2 large lots, fine fruit. Bargain $3600.

One acre, six-room modern bungalow, fine soil, family orchard. Good location, $5000. Be sure and see our listings before you decide.

KERKEE or McMILLAN,
Glendale 108. 136 N. Brand.

FOR SALE—FINEST HOMES IN GLENDALE. 9-room 2-story residence, double garage, lot 150x136. Price $17,000.

Beautiful 7-room bungalow, garage, choice fruits. Lot 100x215. Price $10,000.

Choice 7-room bungalow, garage, on corner lot 50x150. Price $5750.

Nearly new 7-room chalet, garage, on fine residence street. Price $7500.

Fine 7-room chalet, garage. Large lot 50x160. Price $7,000.

Nearly located 5-room bungalow, beautifully furnished. Piano and including new car. $5850.

WIRLING & HAWKINS CO.,
Phone Glendale 1500. 110 S. Brand.

FOR SALE—4-ROOM COTTAGE, WITH CONVENiences, 2 blocks west of Brand blvd. and car line, on west side of 2100 Pioneer drive; lot 50x165, fence, good garage, fruit and shade trees, lawn, flowers, street work. A1. Price $1700; will take payment down from owner for our equity; can assume $500 note, at 7 per cent, dealing through no agent; if interested phone Ingleside 80-J, or call at 313 N. Brand, AGENT ST. Inglewood, Cal. Will take you to or place Angelus or after 5:30 P.M. week days.

FOR SALE—5-ROOM BUNGALOW, LARGE LOT, lawn, shrubbery, chicken yards, etc. A good home on paved street, near car. Price $3000. TEVIS, 720 Terminal.

Nice corner improved with 5-room bungalow, lawn, fruit, etc. All improvements paid. Price $3,000, discount if cash. Lot 50x150, on Cedar street. Can be bought at $2750, terms $700 cash, balance monthly.

JAMES WYVELL,
1215 N. Brand blvd., Glendale.

FOR SALE—LOSE-IN BARGAIN, IMMEDIATE possession, $7000.

Modern six-room bungalow and acre in bearing fruit and chicken yards, $7500.

Several fine and six-room bungalows at bargain prices. Come and see us.

JAMES W. PEARSON,
140 East Broadway, Glendale. Phone 1074.

FOR SALE—BARGAIN. SOUTH FRONT LOT, close in. Brand st. south of Broadway. Owner $4600, or offer. Large lot, high location, north front, $1600.

One hour acres, Colorado Blvd., corner. Bargain price and terms. One or more lots, 92x185 each, $700 per lot. Well located near school and car. Owner, 60630, or Main 2560. FRANK FRARY, 605 Union Oil Bldg., Los Angeles. 13242.

FOR SALE—JUST THE PLACE FOR A RETIRED tradesman; 2 acres of fruit, berries, flowers and ornamental shrubbery, large 10-room modern house, plenty of land for garden, etc., on acre. Verdugo 2537-J Monday, or call 627 E. Windsor road, Glendale. Fatal country to agents. GEO. H. CROARTE.

FOR SALE—ATTRACTIVE HOME.

House has 9 rooms and sleeping porch. Modern in every respect, gas furnace and automatic water heater, built 3 years and 2 months ago. Has artistic and fine closets. Lot is 147x180, all kinds of fruit trees and old pine under which is the patio, garage. 737 E. WINDSOR ROAD.

FOR SALE—MODERN BUNGALOW, 5 ROOMS and sleeping porch, just like new, large lot, fruit, chicken house and corrals; 2 blocks north from 6th and Broadway, L. A. One block from Glendale line. $5250. $750 down, balance easy terms. 4711 4721.

FOR SALE—FOR CASH, GOOD BARGAIN, 5-room bungalow, all modern improvements, 3 blocks from car, 2 blocks from high school, best section. Can give possession any time. Call afternoon at 1054 W. BROADWAY, room 32, Glendale.

FOR SALE—HEAT RESIDENCE IN GLENDALE; two-story modern, 10-room house, garage, one acre of ground, family orchard, including oranges, lemons, apricots, peaches and nectarines; good location, quiet neighborhood; sacrifice at $9000; terms. OWNER, 1125 E. CALIFORNIA ave., Glendale, or phone Pico 3130.

FOR SALE—5-ROOM BUNGALOW, CLEAR, MODern, best improved floors in living-room, linoleum, sleeping porch, fruit, garage, cement driveway, newly painted; on one of the best streets in Glendale; less than two car lines. 1007 COLUMBUS.

FOR SALE—$4250. 1½ STORY FURNISHED BUNgalow, lot 50x150. Garage, fruit trees, lawn, nice palms, Wilton rugs and other furniture. Must be seen to be appreciated; immediate possession. Owner on premises Sunday afternoon; see at 346 N. JACKSON, Phone Glendale 283-W.

FOR SALE—COZY 6-ROOM BUNGALOW, GARAGE, fruit and flowers, lot 50x190; 20 minutes from Broadway and Sixth; near Glendale car, 15 cents round trip. $4500. Owner, 1901 GARDENA AVE., Glendale. Phone 73-J.

FOR SALE — GLENDALE, 6-ROOM MODERN, well built and well located house; every convenience. Reasonable terms. Phone Glendale 1052.

FOR SALE—LOT 114x238, ASSORTED FRUIT, 1½-story house, garage, $3000. 312 SINCLAIR AVE., Glendale. Open Sunday afternoon or write Marion J. Gilmore, 276 E. 48th st., L. A.

FOR SALE—

GLENDALE BARGAIN.

$2750 buys beautiful 5-room Glendale bungalow, 2 sun porches. Trees, lawn and flowers. Every modern feature. Phone GLENDALE 1104-J.

FOR SALE—LARGE FRONT ROOM ON CEDAR, right, $12.50; 5-r. cal. and screen porch on Cedar, terms, $2900. 737 MER. NAT. BANK. BLANCHFORD, 727 Cedar.

FOR SALE—NEW MODERN 9-ROOM HOUSE, gas furnace, large corner lot. Well planted. Good location, large garage, cement floor. 602 N. Central ave., Glendale. 2704 W.

FOR SALE—6-ROOM MODERN BUNGALOW, hardwood floors, garage, large cement couch, cellar, lawn, flowers. $8500. 441 PATTERSON AVENUE.

FOR SALE—MODERN 5-ROOM BUNGALOW. A bargain at $5000. 345 N. BURCHETT ST., Glendale.

FOR SALE—2-STORY FRAME BUSINESS PROPerty, store and 8 living rooms above, modern improvements. At 119 N. GLENDALE AVE., Glendale, Cal.

FOR SALE—6-ROOM BUNGALOW, LOT 50x193 to alley, garage and well equipped for chickens, one car on line. 304 E. WINDSOR ROAD.

WANTED—5-ROOM AND BATH BUNGALOW, with garage. Must be bargain. D. R. PINCHER, 118 this A. Doheny Bldg., Glendale.

FOR SALE—SEE THAT NEW FOOTHILL HOME, just finished, 1186 COLUMBUS, North Glendale. Large lot, all city utilities. Garage.

FOR SALE—OR RENT—5 ACRES AND 7-ROOM house, fire acres orchard, $ 850.

Monterey Park.

FOR SALE—MONTEREY PARK, TWO VERY choice 6 and 7 room modern bungalow homes, full half acre lots; these are exceptionally fine places, close to car line; the prices will answer you; cash and terms. & L. ALDERMAN, 207 Grand ave.

FOR SALE—CRAIG, 621 Laughlin Bldg.

SUBURBAN PROPERTY—For Sale.

Huntington Park.

FOR SALE— RESTRICTED DISTRICT. NEW 6-ROOM MODERN COLONIAL HOME.

Finished in old ivory; large, grade, good lot, 50x150; only two blocks from car line and the business center of Huntington Park. A pretty place for $2100 cash, balance of $1900, now on mortgage, runs nearly three years, or can be paid. A place of this kind and especially for this money, won't last long.

E. B. LOWE,
137 S. Pacific blvd.
Huntington Park.

FOR SALE—TWO EAST FRONT LOTS, SANTA FE ave., near Irvington, $600 each. Five-room bungalow, good repair, immediate possession, $1500. Half acre, two-room house, two street fronts, $1800. Seven-room house, garage, fruit, two lots each 57x150, $4000. ALLEN CROSSAN, 232 N. Pacific Blvd., Huntington Park. Phone 28469.

FOR SALE—BY OWNER, $2850, $1300 CASH, 5-room modern bungalow, with large attic; garage; lot 50x150, fenced, 12 bearing fruit trees; desirable location; close to schools and yellow and red car line. 629 E. CLARENDON, Huntington Park. Phone So. 2028-J.

FOR SALE—ON THE BEST RESIDENCE STREET in the park. Exceptionally well-built 5-room modern bungalow, lot 50x185, garage. Price $3500. JOSEPH FRANKLIN, 214 Black Bldg. 63137.

FOR SALE—ON STAFFORD AVE., BUNGALOW building lot, 50x150. This is a dandy lot for a home. $650. JOSEPH FRANKLIN, 214 Black Bldg. 63137.

FOR SALE—BEAUTIFUL SIX-ROOM BUNGALOW, garage, fruit, close in, $5200. Other bungalows $2000 up. Lots a specialty. Phone 29853 or call at 328 E. PACIFIC BLVD.

FOR SALE—THREE LOTS ON SANTA FE, 50x150. Will sell singly for $550 or the three for $1500. JOSEPH FRANKLIN, 214 Black Bldg. 63137.

FOR SALE—TWO GOOD HOUSES IN HUNTINGton Park, Cal. Price $8500 for both. Address 625 W. 39TH ST., K. C., Mo.

Monrovia.

FOR SALE—MUST BE SOLD. 518 E. WALNUT st., Monrovia, 5-room house, basement, fruit, shrubbery, on paved street. Act quick. 517 Lumber Bldg., 63851. C. H. PAXTON.

Baldwin Park.

FOR SALE—SELLING 10 20's 60 ACRES WITH water, 5-very terms, small payment, or guarantee to improve as first payment, $325 acre. Also 20 acres oranges 2 years old, 5-room house, $15,000 cash or exchange. 1122 MERIDIAN AVE., South Pasadena. 35403. O. K. Uzzell.

Inglewood.

FOR SALE—DANDY LITTLE BUNGALOW ON large lot; 3-rooms; large porch; garage; some room; chicken house and corrals. Must it taken this week can be had for $1600, cash.

ONE-HALF ACRE—5-room modern bungalow; garage; chicken house and runs; full bearing family orchard; close to car lines and schools. Can't last long at $2700, part cash.

ONE ACRE—5-room modern house; garage; chicken house and runs; all kinds fruit, grapes and berries; plenty of irrigating water. $3200, part cash.

NEW COLONIAL BUNGALOWS

5 and 6 rooms; best location; high and healthful, also subtily; prices right and terms easy.

AVERILL WEYMOUTH CO., INC.
310 Story Bldg. Cor. 6 & Bdwy. Phone 8043 Bdy.

135 N. Market st. Inglewood. Phone Ing. 256.

FOR SALE—

TODAY'S BEST HOME BARGAIN.

In up-to-date poultry ranch, modern home, highly improved, 1½ acres, good soil, 6 rooms, built to last by day laborer; hardwood floors; in effects; nicely furnished; 25 fruit trees; poultry houses for 2000 hens; brooder-house for 1000 chicks; feed house, incubator house, alfalfa cutter, grain cutter, all tools and accessories. High, sightly location. Water piped throughout. Five palms. Must be sold. Price $5000. Terms. C. C. GRIFFIN, 201 Market st., Inglewood.

FOR SALE—INGLEWOOD BARGAINS.

5-room, plastered house on big lot south of Inglewood, with garage and fruit, for $1600, on terms.

6-room modern home on lot 50x150, two blocks from grammar school, abundance of fruit, at $2500. Very easy terms.

INGLEWOOD REALTY COMPANY,
Frank D. Parent,
130 N. Market st. Phones: 4 and 139.

FOR SALE—

A BIG PAY HOME—SAN GABRIEL VAL.

Three rich acres, over 100 bearing trees, grapes, dandy house, near car, $6500.

My wonderful corner in richest, sandy loam, 3 acres, perfectly clear; will sell cheap; beautiful view. Ideal climate. Half hour from 6th and Main, Monrovia car or bird. Some poultry equipment; also 3 ideal places for chickens. Will build 1½-story house. Phone 56240; 307 exclusive agency. MR. REEVES.

BUILDERS AND OWNERS EXCHANGE,
C. Ratcliff, Mgr.
701 Johnson Bldg.—69740—Broadway and Fourth.

FOR SALE—SAN GABRIEL VALLEY BARGAINS.

4 acres, avocados, 7-room house..... $8500
4 acres, part bearing, bearing, fine; equipment..... $4500
4 acres, oranges, fruit, on corner..... $7000
5 acres, best in the valley..... $7500
2 acres, improved corner..... $4500

11 acres, oranges, bldgs., might trade..$32,000
5 acres, highly improved, fine shape...$16,000
ROTH, 728 Mer. Nat. Bank Bldg. Pico 2271.

FOR SALE—5 ACRES, SUNNYSLOPE, SAN Gabriel Valley, modern house, barn, all kinds fruit, berries, 4000 6 acres tract equipment for 1000 hens; water stocked, chain water, gas, electricity, and all conveniences; terms if desired. ROTH, 728 Mer. Nat. Bank Bldg. Pico 2271.

FOR SALE—READ THIS. 3 ACRES OF LEMons, full bearing, $1500 per acre. 10 acres of Valencias, $1500 per acre. 10 acres of walnuts and lemons, $1400 per acre. 14 acres ready to cut for walnuts, $1000 per acre. 10 acres and barn, $7000. Hundreds of others too numerous to mention. JOHN REIFER, 208 Merchants' Nat. Bldg. Phone 64097.

FOR SALE—10 ACRES SAN GABRIEL VALLEY, fine citrus land or any other kind of crops. Full water right. Price $4200. Some terms. Fourteen miles from house. MR. JONES, 4300 Security Bldg. 61750.

FOR SALE OR EXCHANGE, 2 2-4 ACRES NEAR car; all in bearing walnuts in front of door; nice 5-room house, garage, well, chicken runs, half in alfalfa, half in garden; $5000, mortgage $1800; will sell or take home or car. Address, BELLENGER, box 910, R. 2, San Gabriel, Calif.

FOR SALE—10 ACRES, JUST OFF OCEAN HIGH way, fine location, 3 houses, splendid soil, plenty of cheap water, will sell away below price of adjoining property. Address X, box 78, TIMES OFFICE.

FOR SALE—5 ACRES FINEST GARDEN SOIL ON earth, ½ mile from electric car line in the San Gabriel Valley. Price $3500. Worth $5000. See owner, 626 Security Bldg. 61756.

FOR SALE—2 TO 4 ACRES, SUBURBAN, ON boulevard, beautifully located. 21766.

SUBURBAN PROPERTY—For Sale.

Sierra Madre.

FOR SALE—SACRIFICE.

$25,000. Sierra Madre home, for $16,000 10-room beautiful new house, 8 baths, furnace, garage for 3 cars and servants' quarters, on 1½ acres of highly-improved grounds, absolutely a show place. Commanding a magnificent view of the mountains and valley. $6000 cash will handle it, balance mortgage, 3 years. MR. KELLY, 819 Central Bldg. Main 7045.

FOR SALE—BEAUTIFUL FOOTHILL HOME. 5 rooms, strictly modern, ¼ acre, 30 odd varieties of fruit trees, full bearing, large oak, shady umbrella trees, palms, shrubs, flowers, lawn. Must see to appreciate. $7500. Terms. Bargain for cash. 280 E. GRAND VIEW AVE., Sierra Madre.

FOR SALE—6 ACRES CITRUS GROVE IN SIERRA Madre, facing on 3 streets, 2 blocks from car line; can be divided in acre tracts, if desired, giving you an income acre for about the price of a city lot. M. O. RUTHERFORD, owner, 1821 N. Wilton place, Hollywood. 380281.

South Pasadena and Oneonta Park.

FOR SALE—

High-class 8-room Bungalow.

$6000.

Large rooms, every convenience, double garage, among famous Fire Oaks.

Several fine six and eight-room houses from $2750 to $4500.

CHARLES B. INGRAM C

Realty Liners.

COUNTRY PROPERTY—
For Sale.

FOR SALE—

THE FRANCE
INVESTMENT COMPANY
REAL ESTATE, LOANS and INS.
628-629 UNION OIL BLDG.
BDWY. 3244.

$28,000.

BARGAIN

DAIRYMEN,
ATTENTION!

THE RIGHT PLACE.
THE RIGHT CONDITIONS
THE RIGHT PRICE

37 ACRES.

WITH
THE ADJOINING FORTY LEASED

12 MILES
LOS ANGELES.

WE ASK YOU

To consider this holding from any angle as a farm or an exceptional opportunity for investment. Particularly interesting to dairymen on account of the large amount of frontage it will allow feed and the fact that it can be planted to a number crops.

The adjoining forty acres can be rightly leased at a ridiculously low rate, and will allow a small alfalfa ranch of patronage with plenty of room for growth. The owner of the entire property will be controlled by the ranch we offer for sale.

Talking of water—this property is one of the finest wells in the Valley, equipped with a General Electric motor, centrifugal pump and high tension flow of 120 inches.

Supplementing the cement windmill tank are approximately 1000 ft. of 6-inch pipe which is subject to any point on the property.

Recurring improvements—there is a beginning made of 5 rooms, with room house to accommodate help in the field at a fair size and these buildings improvements.

NOW

LET'S DO A LITTLE ARITHMETIC

Cost of installing pumping plant.....
Cost of 5-room modern bungalow.....
Help house .....
Barn .....

$28,000

This amount of money has to be spent. Let's subtract it from the land. Leaves $19,500, doesn't it? Divide that by $525 per acre and tell you that no land in this valley has sold for so low a price in the last five years has sold for so low a

THIS IS WORTHY OF YOUR

PROMPT ATTENTION.

EXCLUSIVE AGENTS.

THE FRANCE
INVESTMENT COMPANY
UNION OIL BLDG.
BDWY. 3244.

FOR SALE—AT A GREAT SACRIFICE, well known MONTE VISTA RANCH of 280 acres, located on main boulevard.

This land is all level, lies in a fine high state of cultivation and is ideal for vegetable farming. Two pumping plants distributing an abundance of water, one operated by electricity, the other by gasoline engine, against conditions for irrigation.

See NICHOLAS-LOOMIS COMPANY until then any alfalfa hay tonnage you may have to sell. 1ST NATIONAL BANK, as to our standing. Take Salt Lake car to Monte Vista Station and get directions to the Dorn Ranch. Look it over thoroughly, then to the COMMERCIAL NATIONAL BANK for prices.

PRICES.

This great ranch is for consulting, not sold at $400 per acre, or $112,000, but $400 per acre, or will sell to responsible party under water for $350 per acre, or $98,000, part cash, balance to suit purchaser. Water for this ranch will cost about 12½ acres with lease, distributing 200 inches, worth $40,000; northern unit 125 acres of land under water and pumping plant, $40,000; combined unit 225 acres, $80,000. Any reasonable terms as to part of purchase price may be accepted. Or will consider trades.

See H. McCABE,
Owner, Building,
Los Angeles, Cal.

FOR SALE—

40 ACRES NEAR LANKERSHIM

ALWAYS FINDING GOOD WATER
SEE EVERETT, EXCLUSIVE LAND MAN,
712 H. W. HELLMAN BLDG.

FOR SALE—AT $95 PER ACRE, 3 REAL bargains, 10, 20 and 40 acres, 5 miles from Riverside, 2 miles from Arlington, all in cultivation, 3½ miles Mount, 2 miles San Jacinto; plenty of water, soil and climate right for citrus fruits, alfalfa, walnuts, deciduous fruits and berries; 10 acres can be had with 5-room house, barn, chicken house, tank and pump, all buildings and fences new; 2 head young horses, cows, 2 wagons and racks, new harness, 2 sets of tools, all implements and 2 tons of alfalfa hay; all goes with place; 10 acres, $1600; 20 acres, $3000; 40 acres, $6000; terms, $1000 cash, balance 7 per cent. Now is the time to buy. Will be up in price in a few months. Figure the profits for yourself.

THIS COMPANY SAFEGUARDS YOUR INTERESTS.

The International Trust Company of Colorado, capital $2,500,000 is custodian of deposited funds, and delivers title and makes loans on real estate security. This means that your interests will be in one of your home institutions and that your money will be loaned in the locality where you live. Call or write for booklet, "Safeguarding Investments." The Trust Company of Colorado is a member of the Federal Reserve System. Its affiliated bank is the largest in the Pacific States. Its capital and surplus is already one of the largest banking institutions in the West. Today it is in its prime and bought. Now is the time to buy. Come in and look over our list of choice properties

Realty Liners.

EASTERN, NORTHERN PROPTY
For Sale, Exchange, Wanted.

For Sale.

FOR EXCHANGE—EXTRA GOOD 200 ACRE farm, 45 miles southwest of St. Louis, well fenced, cross-fenced, three miles from small town; six miles from R.R. town of 6000, on graveled road, near State highway, 150 acres under cultivation, balance timbered pasture; 5 horses, 10 head cattle, 250 chickens, good 7-room well furnished house, other good improvements; $25,000, will trade equity for land in West L. A. to $20,000, if well furnished to $45,000; $10,000 cash, balance 5 years, 6 per cent. 425½ PASADENA AVE.

FOR SALE—CANADIAN INVESTORS.

5000 acres cut over land in British Columbia, sold in small tracts will double and treble in value; pay for land with 90 ton of land tillable. Near railroads, also large cut deposits in west near. This is a wonderful holding proposition or can be developed into stock ranch. Account of financial pressure can neither at $5.00 per acre; similar lands raised at $12.00 per acre. MR. STARR with WM. H. AKIN CO., 611-612 H. W. Hellman Bldg.

FOR SALE—160 ACRES ALFALFA AND HOG ranch, near McFarland, Kern county. This property is in the highest state of development, fully equipped and making ranch; owner has other oil man and wants to dispose of ranch quickly; now is the time to give him splendid advantage in his oil prospects. Call owner's office at once. J. LEAF, or M. D. FOX, 614 S. Spring st. Main 6492 or Main 4160.

FOR SALE—OR EXCHANGE—ONE OF THE largest and best ranches in Northern Ohio, 50 miles from Cleveland, 600 acres, three sets farm buildings, equipped with stock and crops. Part of this years crop now. Price $75,000. Nets $15,000. Or may exchange for some what this ranch is not suited. ENOS SUTT, general delivery, Long Beach, Cal.

FOR SALE—BIG BARGAIN, 170 ACRES, SACRAmento, orchard, improved, modern house, 2 dwelling, $8000, worth double. OWNER, 2901 Dulles ave.

FOR SALE—OR EXCHANGE—SPOKANE, WASH., CLEAR, 2 HOUSES, 2 LOTS, VACANT, 17 OTHER LOTS IN IDAHO FOR HOLLY OR WESTSIDE HOME. R. MOWRY, 20688 FORENDORF.

FOR SALE—INCOME WALNUT GROVE, MODern improvements, good location, widow, must sell. MRS. MCCRAY, 207 Delta Bldg.

For Exchange.

FOR EXCHANGE—
Have recently closed deals on nearly 2000 acres Canadian land. Have clients, want good CANADIAN ACREAGE and offer in exchange best, located lots in Long Beach, Pasadena, Glendale with water within few miles of Long Beach. Unimproved income properties in Long Beach and other California cities, also California ranch properties. Also California properties improved and unimproved. Send exclusive description of your properties in first letter. Save time and bring quicker results.

For quick results list your property with
JOHN FRANCIS WHITE,
HARPER & DAVIDSON REALTY CO.,
Long Beach.

FOR EXCHANGE—WANTED
CHICAGO PROPERTY.

AGENTS ATTENTION.
WE HAVE CLIENT IN CHICAGO OWNING high-class flats here, $14,000—TO $60,000. VAN MAKE QUICK DEAL. SUBMIT.
J. CLIFFORD CAMPBELL & CO.,
1037 CITIZENS' NATIONAL BANK BLDG.

FOR EXCHANGE—
$750,000 worth of real estate and personal property, located tributary to the twin cities to exchange for improved California lands. Write owner, L. C. REED, 2654 W. University ave., St. Paul, Minn.

FOR EXCHANGE—CHICAGO INCOME CLEAR, 5-story apt. bldg., on E. 53rd st., Chicago; income $8500. Price is around $65,000. Owner is leaving city and wants to exchange for land that will double for gain, but to get something here. Will consider say good income and assume some, similar lands raised at $12.00 per acre. MR. STARR with WM. H. AKIN CO., 611-612 H. W. Hellman Bldg.

FOR SALE—103 ACRES ALFALFA AND HOG ranch, near McFarland, Kern county. This property is in the highest state of development, fully equipped and making ranch; owner has other oil man and wants to dispose of ranch quickly; now is the time to give him splendid advantage in his oil prospects. Call owner's office at once. J. LEAF, or M. D. FOX, 614 S. Spring st. Main 6492 or Main 4160.

FOR SALE—OR EXCHANGE—ONE OF THE largest and best ranches in Northern Ohio, 50 miles from Cleveland, 600 acres, three sets farm buildings, equipped with stock and crops. Part of this years crop now. Price $75,000. Nets $15,000. Or may exchange for some what this ranch is not suited. ENOS SUTT, general delivery, Long Beach, Cal.

FOR SALE—BIG BARGAIN, 170 ACRES, SACRAmento, orchard, improved, modern house, 2 dwelling, $8000, worth double. OWNER, 2901 Dulles ave.

FOR SALE—OR EXCHANGE—SPOKANE, WASH., CLEAR, 2 HOUSES, 2 LOTS, VACANT, 17 OTHER LOTS IN IDAHO FOR HOLLY OR WESTSIDE HOME. R. MOWRY, 20688 FORENDORF.

FOR SALE—INCOME WALNUT GROVE, MODern improvements, good location, widow, must sell. MRS. MCCRAY, 207 Delta Bldg.

For Exchange.

FOR EXCHANGE—
I have recently closed deals on nearly 2000 acres Canadian land. Have clients, want good CANADIAN ACREAGE and offer in exchange best, located lots in Long Beach, Pasadena, Glendale with water within few miles of Long Beach. Unimproved income properties in Long Beach and other California cities, also California ranch properties. Also California properties improved and unimproved. Send exclusive description of your properties in first letter. Save time and bring quicker results.

For quick results list your property with
JOHN FRANCIS WHITE,
HARPER & DAVIDSON REALTY CO.,
Long Beach.

FOR EXCHANGE—WANTED
CHICAGO PROPERTY.

AGENTS ATTENTION.
WE HAVE CLIENT IN CHICAGO OWNING high-class flats here, $14,000—TO $60,000. VAN MAKE QUICK DEAL. SUBMIT.
J. CLIFFORD CAMPBELL & CO.,
1037 CITIZENS' NATIONAL BANK BLDG.

FOR EXCHANGE—
$750,000 worth of real estate and personal property, located tributary to the twin cities to exchange for improved California lands. Write owner, L. C. REED, 2654 W. University ave., St. Paul, Minn.

FOR EXCHANGE—CHICAGO INCOME CLEAR, 5-story apt. bldg., on E. 53rd st., Chicago; income $8500. Price is around $65,000. Owner is leaving city and wants to exchange for land that will double for gain, but to get something here. Will consider say good income and assume some, similar lands raised at $12.00 per acre. MR. STARR with WM. H. AKIN CO., 611-612 H. W. Hellman Bldg.

FOR EXCHANGE—3 LARGE RESIDENCE LOTS in nice town, Central Oklahoma, in pioneer oil district. Price $1500, clear. Want good property in Los Angeles. Will pay cash for the difference. Will assume or pay difference, or both. What have you? Owners give full details. No agents. Address A. ANSDALE, Address, W. box 247, TIMES OFFICE.

WANTED—CLEAR EASTERN INCOME OR RESIdence for 10 room house in one of San Gabriel Valley acreage, bearing valencia. Owner will exchange for larger equity. Owner can add Hollywood clear for larger deal. Owners see NEKKERSON & THOMPSON,
618 Story Bldg.

FOR EXCHANGE—80 SHARES POTASH STOCK, one plant, Herlan, Nels. Very latest machine, etc., about 50,000 acres of lakes leased, stock in other stands from 20 to 50 cents. Will trade for $2,000 per share. Will consider small ranch or orange grove and pay difference. Owners give full details. Address H. box 888, TIMES OFFICE.

FOR EXCHANGE—$40,000 CLEAR, 40 A. AP. cles, The Dalles, Or., $40,000 crop now being harvested. Want Cal. income. Bldg. and loan stand, close investigation. Prefer Hollywood or vicinity. GEO. DIDDOCK, 714 Grant Bldg. Pico 2000.

FOR EXCHANGE—28 ACRES, CLOSE TO LAKEview, partly improved, price $300 per acre; want bungalow, 100 acres, Catalina Island, want bungalow 12 lots, Louisiana, want light automobile, submit, 5-room house Venice, want clear lot, Los Angeles. Price $5000. Want Cal. stock. Address W. box 247, TIMES OFFICE.

FOR EXCHANGE—5-ROOM HOUSE In A. FOR much N. Ark., E. Okla. or S.E. Missouri $3000, equity $1500.
CALIFORNIA-EASTERN REALTY EXCHANGE,
203 Haas Bldg. 62938.

FOR EXCHANGE—LOT 82x165 ON GRAND Boulevard, Los Angeles, close in, for auto, chattel or facts. Strike it over. This property will sell soon. Price $1,500 for cash or clear. Owner has wants trade to some value. GLOVER, 604 Security Bldg. 62790.

FOR EXCHANGE — DOUBLE STORE BUILDING in Idaho, $2500, clear. Want ranch, orange grove or residence Los Angeles or beach towns. Prefer high elevation. Owner will sell, fully detailed. Address W. box 85, TIMES OFFICE.

FOR EXCHANGE—5-ROOM L. A. BUNGALOW, new, clear, for Kansas or Oklahoma, price $3000.
CALIFORNIA-EASTERN REALTY EXCHANGE,
203 Haas Bldg. 62938.

FOR EXCHANGE—EQUITY $2000, 2-RM. RUN alley, best part Ocean Park, high ground, beautiful ocean and mountains. Want chicken ranch or vicinity. Will assume. Describe fully. Prefer owners. Address box 2, SOUTH BERK, ley, Cal.

FOR EXCHANGE—9-2-3 ACRES NEAR DOWNEY, small some, buildings and corrals, buildings attached, well on Santa Ana car line, $4000, equities $2000. Want clear eastern. See RITZ & SELL, 4 WAKEMAN, 604 Van Nuys Bldg. 64387.

FOR EXCHANGE—
$17,000 net income last year, Chicago apartment building, equity $125,000. Want ranch or grove. REYNOLDS, 500 Union Oil Bldg. 61853.

FOR EXCHANGE—$5500, TWO 5-ROOM HOUSES and garages, near Los Angeles, for vacant land. Want Los Angeles or Glendale property. Address OWNER, 310 N. Kenwood st., Glendale.

FOR EXCHANGE—LARGE LOT IN BEST TOWN in Northern Colorado, value $140, clear. Fine payment on 6-room bungalow or lot in good location, some cash will be required. Owner can only trade for gain, but to get something here. Will consider say good income and assume some, similar lands raised at $12.00 per acre. MR. STARR with WM. H. AKIN CO., 611-612 H. W. Hellman Bldg.

FOR EXCHANGE—INCOME 20 PER CENT., OHIO city, 41 acres, for orange grove; near L. A. bank appraisal $10,500, clear.
CALIFORNIA-EASTERN REALTY EXCHANGE,
203 Haas Bldg. 62938.

FOR EXCHANGE — ALL WE DO IS TRADE eastern and California property.
CALIFORNIA-EASTERN REALTY EXCHANGE,
203 Haas Bldg. 62938.

FOR EXCHANGE—160 ACRE, FINEST TIMBER land, Grant county, Oregon, $8000 clear. Want 5 room bungalow or bungalows. ALTADENA, 62176, 224 W. 9th. With Kleeman & Shafer.

FOR EXCHANGE—GLENDORA FOOTHILLS, 40 acres, 3 room house, Access, best exposure, only $10,000. Address X, box 400, TIMES BRANCH OFFICE.

FOR EXCHANGE—18 LOTS, LIVINGSTON, MONT., price, owner had them for thirty years, $2,000; will take part cash.
GUTHRIE, 500 Wesley Roberts Bldg.

FOR EXCHANGE—TWO FARMS, NORTH DAKOta, Missouri, for city residence, southeast section preferred. Address R, box 416, TIMES BRANCH OFFICE.

FOR EXCHANGE—160 ACRES GRASS LAND IN South Dakota, price $3200. Want home in $4000. Pay cash difference or assume. OWNER, 1120 evenings.

FOR EXCHANGE—CLEAR NORTHERN INCOME. Want vicinity Los Angeles, accept some acreage. Owner 668, TIMES BRANCH OFFICE.

FOR EXCHANGE—160-ACRE FARM CLARK county, Michigan, clear. Want Southern California G. R. BYE, 629 Grosse Bldg. Main 7933.

FOR EXCHANGE—15 YEARS SPECIALTY MAIL A. F. Su Cities in counties and Chicago. G. ROLL, 225 Security Bldg.

FOR EXCHANGE—FAKE KANSAS CITY OR NEAR for improved ranch, Kings county preferred. HERNANDO D. WOOD CO.,
412 Title Insurance Bldg. 62482.

For Sale.

FOR EXCHANGE—8-ROOM HOUSE, ELGIN, ILL., $3000, $1000 EQUITY. 402 Grant Bldg.

FOR EXCHANGE—160 ACRES JOHNSON CO., Ks., $12 acres to Mower Co. W. Virginia both other. Want Cal. STROUD, 325 Story Bldg. 62700.

FOR EXCHANGE—GOOD DENVER INCOME PROPerty, $5000 for L. A. lots, northwest. 526202.

FOR EXCHANGE—97 LOTS INCOME, $10,500, for clear California. PAUL WACK, 2807 Dallas.

FOR EXCHANGE—40 ACRES NORTHEASTERN Utah, half under irrigation, for California or what? Address W. box 36, TIMES OFFICE.

Wanted.

WANTED—CLEAR PROPERTY FOR 48-ROOM 2-story brick hotel furnished, land loan $9000, equity $12,000; cost sale, income $5500 mo. Address T, box 2000, TIMES BRANCH OFFICE.

WANTED—EASTERN OR NORTHERN CLEAR property in exchange for Hollywood flat, income $200 per month. 517 Lissner Bldg. 63651. FALCON.

EASTERN, NORTHERN PROPTY
For Sale, Exchange, Wanted.

Wanted.

FOR EXCHANGE—AGENTS ATTENTION:

WE CONTROL EXCLUSIVELY A LARGE LIST OF HIGH CLASS FLATS, RANGING IN PRICE FROM $12,000 TO $30,000, ANY OR ALL OF WHICH CAN BE EXCHANGED FOR LOCAL OR EASTERN, AND WE INVITE YOUR CO-OPERATION.

COMPLETE LIST SENT UPON REQUEST.

F. M. SIMP-ON & CO.,
1037 CITIZENS' NATIONAL BANK BLDG.

The Homeseeker, a 164-page book with maps and illustrations showing millions of acres of public homelands, timber, mines and grazing lands; also many pages about irrigated land. Contains official warnings. Eliminates crooked land agents. Tells what agents of government land in Arizona, New Mexico, Nevada, California, Idaho, Oregon, Montana, Utah, Washington and Old Mexico. Describes soil and climatic conditions. Also principal U. S. land laws. A marvelous publication, best of the trees. Mailed anywhere, 25 cents. Address THE HOMESEEKER, Dept. A., third floor Grant Bldg., Los Angeles, Cal.

FOR SALE — RELINQUISHMENT, 160; ALso 160 deeded, $1000 each; 20 acres, $1000; 1 thing, 160 acres, stone house, half good land, good water, conditions, $1000, might trade; 40 acres, commercial value, $1000; 1 thing, water 400 ft., at $800. JOHN R. TAYLOR, 501 Chamber Commerce.

FOR SALE—MIGHTY ACRES—HOMESTEAD—located in the Black Hadam Forest Reserve, near Los Angeles, New State (concrete) Highway within half mile. Main line southern Pacific. Will cut through one corner. Owner will dispose of all or half. Address HOMESTEAD, 6321 Hollywood blvd., Hollywood.

THIS SPELLS PROSPERITY, JUST RETURNED from imperial Valley. For small fee and expense I will take you to 40 acres of alfalfa land, 100 under survey of all-American canals. Have homestead adjoining. Home Sunday. 144 S. Alvarado st. Phone 10967.

FOR SALE—OR TRADE—
80-acre relinquishment, Antelope Valley, 4 rooms house, $800; 8-ton Pedro lot, $12,000; clear; Redonda city, 3 rooms, $2500; unique, $1500; 1 roster Clinton, EASTERN and NORTHERN owners, see me for quick satisfactory exchanges, on your property for California property.
O. J. NICKERSON,
618 Story Bldg.

FOR EXCHANGE—80 SHARES POTASH STOCK, one plant, Herlan, Nels. Very latest machine, etc., about 50,000 acres of lakes leased, stock in other stands from 20 to 50 cents. Will trade for $2,000 per share. Will consider small ranch or orange grove and pay difference. Owners give full details. Address H, box 888, TIMES OFFICE.

FOR EXCHANGE—$40,000 CLEAR, 40 A. APples, The Dalles, Or., $40,000 crop now being harvested. Want Cal. income. Bldg. and loan stand, close investigation. Prefer Hollywood or vicinity. GEO. DIDDOCK, 714 Grant Bldg. Pico 2000.

FOR EXCHANGE—28 ACRES, CLOSE TO LAKEview, partly improved, price $300 per acre; want bungalow, 100 acres, Catalina Island, want bungalow 12 lots, Louisiana, want light automobile, submit, 5-room house Venice, want clear lot, Los Angeles. Price $5000. Want Cal. stock. Address W. box 247, TIMES OFFICE.

FOR EXCHANGE—5-ROOM HOUSE In A. FOR much N. Ark., E. Okla. or S.E. Missouri $3000, equity $1500.
CALIFORNIA-EASTERN REALTY EXCHANGE,
203 Haas Bldg. 62938.

FOR EXCHANGE—LOT 82x165 ON GRAND Boulevard, Los Angeles, close in, for auto, chattel or facts. Strike it over. This property will sell soon. Price $1,500 for cash or clear. Owner has wants trade to some value. GLOVER, 604 Security Bldg. 62790.

FOR EXCHANGE — DOUBLE STORE BUILDING in Idaho, $2500, clear. Want ranch, orange grove or residence Los Angeles or beach towns. Prefer high elevation. Owner will sell, fully detailed. Address W. box 85, TIMES OFFICE.

FOR EXCHANGE—5-ROOM L. A. BUNGALOW, new, clear, for Kansas or Oklahoma, price $3000.
CALIFORNIA-EASTERN REALTY EXCHANGE,
203 Haas Bldg. 62938.

FOR EXCHANGE—EQUITY $2000, 2-RM. RUN alley, best part Ocean Park, high ground, beautiful ocean and mountains. Want chicken ranch or vicinity. Will assume. Describe fully. Prefer owners. Address box 2, SOUTH BERK, ley, Cal.

FOR EXCHANGE—9-2-3 ACRES NEAR DOWNEY, small some, buildings and corrals, buildings attached, well on Santa Ana car line, $4000, equities $2000. Want clear eastern. See RITZ & SELL, 4 WAKEMAN, 604 Van Nuys Bldg. 64387.

FOR EXCHANGE—
$17,000 net income last year, Chicago apartment building, equity $125,000. Want ranch or grove. REYNOLDS, 500 Union Oil Bldg. 61853.

FOR EXCHANGE—$5500, TWO 5-ROOM HOUSES and garages, near Los Angeles, for vacant land. Want Los Angeles or Glendale property. Address OWNER, 310 N. Kenwood st., Glendale.

FOR EXCHANGE—LARGE LOT IN BEST TOWN in Northern Colorado, value $140, clear. Fine payment on 6-room bungalow or lot in good location, some cash will be required. Owner can only trade for gain, but to get something here. Will consider say good income and assume some, similar lands raised at $12.00 per acre. MR. STARR with WM. H. AKIN CO., 611-612 H. W. Hellman Bldg.

FOR EXCHANGE—INCOME 20 PER CENT., OHIO city, 41 acres, for orange grove; near L. A. bank appraisal $10,500, clear.
CALIFORNIA-EASTERN REALTY EXCHANGE,
203 Haas Bldg. 62938.

FOR EXCHANGE — ALL WE DO IS TRADE eastern and California property.
CALIFORNIA-EASTERN REALTY EXCHANGE,
203 Haas Bldg. 62938.

FOR EXCHANGE—160 ACRE, FINEST TIMBER land, Grant county, Oregon, $8000 clear. Want 5 room bungalow or bungalows. ALTADENA, 62176, 224 W. 9th. With Kleeman & Shafer.

FOR EXCHANGE—GLENDORA FOOTHILLS, 40 acres, 3 room house, Access, best exposure, only $10,000. Address X, box 400, TIMES BRANCH OFFICE.

FOR EXCHANGE—18 LOTS, LIVINGSTON, MONT., price, owner had them for thirty years, $2,000; will take part cash.
GUTHRIE, 500 Wesley Roberts Bldg.

FOR EXCHANGE—TWO FARMS, NORTH DAKOta, Missouri, for city residence, southeast section preferred. Address R, box 416, TIMES BRANCH OFFICE.

FOR EXCHANGE—160 ACRES GRASS LAND IN South Dakota, price $3200. Want home in $4000. Pay cash difference or assume. OWNER, 1120 evenings.

FOR EXCHANGE—CLEAR NORTHERN INCOME. Want vicinity Los Angeles, accept some acreage. Owner 668, TIMES BRANCH OFFICE.

FOR EXCHANGE—160-ACRE FARM CLARK county, Michigan, clear. Want Southern California G. R. BYE, 629 Grosse Bldg. Main 7933.

FOR EXCHANGE—15 YEARS SPECIALTY MAIL A. F. Su Cities in counties and Chicago. G. ROLL, 225 Security Bldg.

FOR EXCHANGE—FAKE KANSAS CITY OR NEAR for improved ranch, Kings county preferred. HERNANDO D. WOOD CO.,
412 Title Insurance Bldg. 62482.

For Sale.

FOR EXCHANGE—8-ROOM HOUSE, ELGIN, ILL., $3000, $1000 EQUITY. 402 Grant Bldg.

FOR EXCHANGE—160 ACRES JOHNSON CO., Ks., $12 acres to Mower Co. W. Virginia both other. Want Cal. STROUD, 325 Story Bldg. 62700.

FOR EXCHANGE—GOOD DENVER INCOME PROPerty, $5000 for L. A. lots, northwest. 526202.

FOR EXCHANGE—97 LOTS INCOME, $10,500, for clear California. PAUL WACK, 2807 Dallas.

FOR EXCHANGE—40 ACRES NORTHEASTERN Utah, half under irrigation, for California or what? Address W. box 36, TIMES OFFICE.

Wanted.

WANTED—CLEAR PROPERTY FOR 48-ROOM 2-story brick hotel furnished, land loan $9000, equity $12,000; cost sale, income $5500 mo. Address T, box 2000, TIMES BRANCH OFFICE.

WANTED—EASTERN OR NORTHERN CLEAR property in exchange for Hollywood flat, income $200 per month. 517 Lissner Bldg. 63651. FALCON.

OIL PROPERTY—
For Sale, Exchange, Lease, Wanted.

FOR SALE—WRITE US TODAY FOR INFORMAtion regarding Confidential Oil & Refining Company shares. Increase in dividend and selling price. Ask for our "Weekly Market Comment," the best oil investment analysis published. MR. CHEADLE BORCHERS, Bonds & Investments, Grant & Patton Bldg., Los Angeles, Cal.

FOR SALE OR LEASE—OIL LANDS, 15 TO 8000 acres tracks, Orange county, 320 acre Kern oil district, 80 to 2000 acres Ventura; 15 acre tracts, Los Angeles county, Texas and Texas. VAN DRUSEN, 407 Chamber Commerce. Main 4588.

FOR SALE—OIL AND LEMONS.

2½ acres, 7-year lemons, paying well and nicely grown oil land. Placentia-Yorba Linda district; price $15,000; cash here $14,000; equity distely, balance mortgage. Act quickly. Write or phone 7081, Whittier, Cal. W. F. BLACK.

FOR SALE—1760 ACRES OIL LEASE, 80, PROducing in Texas, Ranger field, Eastland and Eastland counties, Texas, located—two drilling wells, price $2 per acre for all, or 10, 20 and 40-acre tracts, $5 per acre.
J. C. BREWER, Gorman, Texas.

WANTED—CAREFUL INVESTORS, EXCEPTIONAL opportunity for those seeking to obtain oil property in So. Cal., gusher territory, good state and individual geological data supporting. Will stand closest investigation. Address T, box 577, TIMES BRANCH OFFICE.

FOR SALE—37,000 ACRES OIL LEASES IN Wyoming, 5 to 10 cents per acre. Also 50,000 to 100,000 acres in Wash. Lease and Homestead contracts. 160 acres for sale. MR. WESTGATE, 942 Title-Ins. Bldg. 62944.

FOR SALE—OIL LEASES—SEVERAL HUNdred acres. Orange county. Drilling on 3 sides. Geological data, plats, etc. Must sell. Will make good deal for a well. See MR. COPPS, 608 Story Bldg.

FOR SALE OR LEASE—INVESTIGATE THIS OIL BEARING LAND, 3½ ACRES, MIDWAY OIL DISTRICT, ONE MILE EAST OF PLAZA, CORNER N. TRIGGS AND COURT ST. 13189.

WANTED — LARGE SEED PRODUCING OIL property, fifteen thousand production per month or more; also smaller oil lease. WOOLNER OIL CO., 312 Lissner Bldg.

FOR SALE—VENTURA CO. FIELD 160 ACRES PATENTED, WITHIN TWO MILES OF UNION OIL WELLS. ANTICLINAL STRUCTURE; SOME TIMBER. RUNNING WATER. PRICE RIGHT. APPLY TO T. F. ARUNDELL, FILLMORE, CAL.

FOR SALE—ONE LIGHT AND ONE HEAVY ROTARY drilling outfit complete. Prices right. Terms if desired. Address Ca. box 545, TIMES BRANCH OFFICE.

FOR SALE—PROPERTY, PRESENT PRODUCtion 100 barrels per day. Plenty of room for further development. Principals only. Address Box 542, TIMES BRANCH OFFICE, SOUTH.

FOR SALE—OIL PROPERTY, PRESENT PRODUCtion 100 barrels per day. Plenty of room for further development. Principals only. Address Box 542, TIMES BRANCH OFFICE, SOUTH.

FOR SALE—160 ACRES, VENTURA COUNTY, 2 wells, 30 gravity. Full equipment, extra casing, tools, etc. Owner 942 6TH AVE.

FOR SALE—WELLS OR HALF INTEREST IN oil and gas lease on 640 acres, Reeves county, Texas. Address JOSEPH HELLEN, 1760 Vine st. Hlwd. 6387.

OIL PROPERTY—
For Sale, Exchange, Lease, Wanted.

FOR SALE—TEXAS OIL LEASES—

RAPID advances in Texas oil leases. Geologists say that Sale only tested. Get Ranger and form your own company. Will sell you leases close to production, 40 acres up, at $5 to $30 an acre. We offer three good ones cheap.

Acres	County	Years.	Rental.	Price.
3,615	Comanche	5	25	45
640	La Salle	5	12½	50
2,000	Wilson	5	25	80
760	Atascosa	5	50	1.25

This is only a part of what we have. They are well located for rapid development. Certificate of title with each lease. Write your order. Drilling contracts.
R. E. WELDEN OIL Production and Leases, 230 Melano st., San Antonio, Tex.

WANTED—HAVE OWNED LEASES ON SEVERAL HUNDRED ACRES CALIFORNIA OIL LANDS FOR YEARS, PAYING BIG THEREFROM, ONE OF THE LARGEST PRODUCING OPERATORS IN STATE IS NOW DRILLING ON ADJOINING LANDS. MY PURPOSE IS TO PUT LEASES COVERING 300 ACRES ADJOINING DEVELOPMENT INTO CORPORATION AND COMMENCE DRILLING WITHIN 60 DAYS. FOR PROMOTION PURPOSES CAN USE $5000 AND FOR IT WILL ASSIGN 40-ACRE LEASE ADJOINING SAID LANDS, PERPETUAL SO LONG AS RENTAL IS PAID, NO DRILLING OBLIGATION AND RENTAL PAID FOR 2 YEARS. IN ADDITION WILL GIVE $25,000 OF STOCK IN COMPANY. ADDRESS P. BOX 2200, TIMES BRANCH OFFICE.

WANTED—PARTNER WITH ONE INTEREST INCLUDING royalty, in heart of RICH RANGER OIL FIELD. Texas, earning BIG RETURNS, and will drill 4 HOLES as NEW WELLS COMPLETED. 80-acre tract. Leased and drilling being pushed by one of biggest oil companies in Texas. One well NOW producing 75 barrels clean oil in about 10 days; another down over 800 feet and another started. Land will be deeded outright in lots as small as $50, with Warranty Deed Title. SEE ME AND LET ME EXPLAIN. A chance to make BIG MONEY WITH SAFETY. R. J. SHOEMAKER, 280 I. W. Hellman Bldg., Los Angeles.

WANTED—PARTNERS IN A SYNDICATE NOW BEing formed to secure some valuable oil land; same will be sold to eastern promoters at a price entered immediately anyone we pay one cent. Syndicate retains a royalty interest. This is as near a sure thing as it is possible to get in the oil business. Sale of land to eastern parties is arranged for at a price to pay us several hundred per cent. and a perpetual royalty; $15,000 more money needed to complete organization; shares for $10000 or more. Address BOX 424, STATION C, Los Angeles, Cal.

WANTED—BIG AD. X, BOX 599, UNDER THIS CLASSIFICATION AND THEN CONSIDER THIS PROPOSITION. IF YOU DO NOT WANT TO PAY THE $25,000 OR MORE IT WILL MARKET IT FOR YOU SAME TIME WE SELL TREASURY STOCK TO KEY. IT WILL NOT COST MORE THAN $10,000 CASH. THE COMPANY STOCK WILL BE OFFERED AT PAR. THINK IT OVER.

FOR SALE—PATENTED AND CLEAR, 163 ACRES of the richest oil land in Ventura County, Cuyamba district, Orcutt, Cal. Township 7N, range 24 and 25 W., fifth mer. Will trade for good stock of merchandise, or will divide and sell. Address owner, 1415 Alle Vista Blvd. 579475.

FOR SALE—BEAUTIFUL 22-ACRE LEMON grove, close in, fine soil, all fenced, 2 wells, 30 gravity. Full equipment, extra casing, tools, etc. Owner 942 6TH AVE.

FOR SALE—OR LEASE—OIL LANDS, 15 TO 8000 acre tracks, Orange county, 320 acre Kern oil district, 80 to 2000 acres Ventura; 15 acre tracts, Los Angeles county, Texas and Texas. VAN DRUSEN, 407 Chamber Commerce. Main 4588.

FOR SALE—OIL AND LEMONS.

2½ acres, 7-year lemons, paying well and nicely grown oil land. Placentia-Yorba Linda district; price $15,000; cash here $14,000; equity distely, balance mortgage. Act quickly. Write or phone 7081, Whittier, Cal. W. F. BLACK.

FOR SALE—1760 ACRES OIL LEASE, 80, PROducing in Texas, Ranger field, Eastland and Eastland counties, Texas, located—two drilling wells, price $2 per acre for all, or 10, 20 and 40-acre tracts, $5 per acre.
J. C. BREWER, Gorman, Texas.

WANTED—CAREFUL INVESTORS, EXCEPTIONAL opportunity for those seeking to obtain oil property in So. Cal., gusher territory, good state and individual geological data supporting. Will stand closest investigation. Address T, box 577, TIMES BRANCH OFFICE.

FOR SALE—37,000 ACRES OIL LEASES IN Wyoming, 5 to 10 cents per acre. Also 50,000 to 100,000 acres in Wash. Lease and Homestead contracts. 160 acres for sale. MR. WESTGATE, 942 Title-Ins. Bldg. 62944.

FOR SALE—OIL LEASES—SEVERAL HUNdred acres. Orange county. Drilling on 3 sides. Geological data, plats, etc. Must sell. Will make good deal for a well. See MR. COPPS, 608 Story Bldg.

FOR SALE OR LEASE—INVESTIGATE THIS OIL BEARING LAND, 3½ ACRES, MIDWAY OIL DISTRICT, ONE MILE EAST OF PLAZA, CORNER N. TRIGGS AND COURT ST. 13189.

WANTED — LARGE SEED PRODUCING OIL property, fifteen thousand production per month or more; also smaller oil lease. WOOLNER OIL CO., 312 Lissner Bldg.

FOR SALE—VENTURA CO. FIELD 160 ACRES PATENTED, WITHIN TWO MILES OF UNION OIL WELLS. ANTICLINAL STRUCTURE; SOME TIMBER. RUNNING WATER. PRICE RIGHT. APPLY TO T. F. ARUNDELL, FILLMORE, CAL.

FOR SALE—ONE LIGHT AND ONE HEAVY ROTARY drilling outfit complete. Prices right. Terms if desired. Address Ca. box 545, TIMES BRANCH OFFICE.

FOR SALE—PROPERTY, PRESENT PRODUCtion 100 barrels per day. Plenty of room for further development. Principals only. Address Box 542, TIMES BRANCH OFFICE, SOUTH.

FOR SALE—PROPERTY, PRESENT PRODUCtion 100 barrels per day. Plenty of room for further development. Principals only. Address Box 542, TIMES BRANCH OFFICE, SOUTH.

FOR SALE—160 ACRES, VENTURA COUNTY, 2 wells, 30 gravity. Full equipment, extra casing, tools, etc. Owner 942 6TH AVE.

FOR SALE—WELLS OR HALF INTEREST IN oil and gas lease on 640 acres, Reeves county, Texas. Address JOSEPH HELLEN, 1760 Vine st. Hlwd. 6387.

ORANGE, LEMON AND WALNUT GROVES—For Sale and Exchange.
For Sale.

FOR SALE—BEST ORANGE GROVE HOME PLACE in California, located on paved boulevard, 25 miles from center of Los Angeles, at Covina, 12 1-4 acres, all fenced, 9 years old, 7 years from this grove sold last year for more than $20,000, and packing-house experts estimate crop will pay for place; 8-room house, fine for family conditions ideal, abundant and cheap. Underground domestic water system, piped north and south and east and west.

Modern ten-room bungalow, hardwood floors, gas, electric lights, furnace, barn, tool house. Place has tennis court and beautifully improved with shrubbery, flowers and fruit trees. Tractor and full line of farming tools.

This place is in the Foothill belt, which last winter escaped nearly all frosts that damaged California home and income investment that cannot be excelled. Owner would consider selling two-thirds interest, and personally operate remainder on his residence in the city. Reasonable terms can be arranged, and the price is right. Let us show you this place at once.
C. C. ALBRIGHT,
(Owner's agent representing.)
501 Merchants' National Bank Bldg.

FOR SALE—TEN ACRES.

7 acres Valencias, 3 acres lemons, 6 trees grapefruit, apricots and peaches, good water, 2 room bungalow, almost new; good soil, well-drained, convenient to Los Angeles; 5 miles from city, complete place; owner can't give it per month; must sell; $4,000 or reasonable offer; worth $10000 or more; $2,000 cash, balance easy.
David Title. SEE ME AND LET ME EXPLAIN. A chance to make BIG MONEY WITH SAFETY.
R. J. SHOEMAKER, 280 I. W. Hellman Bldg., Los Angeles.

WANTED—PARTNERS IN A SYNDICATE NOW BEing formed to secure some valuable oil land; same will be sold to eastern promoters at a price entered immediately anyone we pay one cent. Syndicate retains a royalty interest. This is as near a sure thing as it is possible to get in the oil business. Sale of land to eastern parties is arranged for at a price to pay us several hundred per cent. and a perpetual royalty; $15,000 more money needed to complete organization; shares for $10000 or more. Address BOX 424, STATION C, Los Angeles, Cal.

WANTED—BIG AD. X, BOX 599, UNDER THIS CLASSIFICATION AND THEN CONSIDER THIS PROPOSITION. IF YOU DO NOT WANT TO PAY THE $25,000 OR MORE IT WILL MARKET IT FOR YOU SAME TIME WE SELL TREASURY STOCK TO KEY. IT WILL NOT COST MORE THAN $10,000 CASH. THE COMPANY STOCK WILL BE OFFERED AT PAR. THINK IT OVER.

FOR SALE—PATENTED AND CLEAR, 163 ACRES of the richest oil land in Ventura County, Cuyamba district, Orcutt, Cal. Township 7N, range 24 and 25 W., fifth mer. Will trade for good stock of merchandise, or will divide and sell. Address owner, 1415 Alle Vista Blvd. 579475.

FOR SALE — BEAUTIFUL 22-ACRE LEMON grove, close in, fine soil, all fenced, 2 wells, 30 gravity. Full equipment, extra casing, tools, etc. Owner 942 6TH AVE.

FOR SALE—OR LEASE—OIL LANDS, 15 TO 8000 acre tracks, Orange county, 320 acre Kern oil district, 80 to 2000 acres Ventura; 15 acre tracts, Los Angeles county, Texas and Texas. VAN DRUSEN, 407 Chamber Commerce. Main 4588.

FOR SALE—OIL AND LEMONS.

2½ acres, 7-year lemons, paying well and nicely grown oil land. Placentia-Yorba Linda district; price $15,000; cash here $14,000; equity distely, balance mortgage. Act quickly. Write or phone 7081, Whittier, Cal. W. F. BLACK.

FOR SALE—1760 ACRES OIL LEASE, 80, PROducing in Texas, Ranger field, Eastland and Eastland counties, Texas, located—two drilling wells, price $2 per acre for all, or 10, 20 and 40-acre tracts, $5 per acre.
J. C. BREWER, Gorman, Texas.

WANTED—CAREFUL INVESTORS, EXCEPTIONAL opportunity for those seeking to obtain oil property in So. Cal., gusher territory, good state and individual geological data supporting. Will stand closest investigation. Address T, box 577, TIMES BRANCH OFFICE.

FOR SALE—37,000 ACRES OIL LEASES IN Wyoming, 5 to 10 cents per acre. Also 50,000 to 100,000 acres in Wash. Lease and Homestead contracts. 160 acres for sale. MR. WESTGATE, 942 Title-Ins. Bldg. 62944.

FOR SALE—OIL LEASES—SEVERAL HUNdred acres. Orange county. Drilling on 3 sides. Geological data, plats, etc. Must sell. Will make good deal for a well. See MR. COPPS, 608 Story Bldg.

FOR SALE OR LEASE—INVESTIGATE THIS OI

Realty Liners.

WANTED—REAL ESTATE— For Cash and Otherwise.

Houses.

WANTED—RESIDENCE; must be modern; 6 rooms or more than 9; will pay cash; must be strictly modern and in good condition; will consider only particular about style of house, appearance and condition of neighborhood; state price and full particulars; strictly confidential; will investigate. Address Box 10, TIMES BRANCH OFFICE.

WANTED—2 TO 4-ROOM MODERN BUNGALOW, in Hollywood DISTRICT, HOLLYWOOD OR SOUTHWEST; have client who will pay CASH AND WILL ADD CASH; must be NEAT AND MUST HAVE AN ATTRACTIVE LOCATION AND PRICE; will call by appointment only. IF INTERESTED WILL HEAR FROM ONE. OWNER; send small plan to Hazel, 1015 Crocker bldg., San Francisco. Write full particulars and inclose kodak picture. 3 rooms 7, first 242. TIMES OFFICE

WANTED—TO PURCHASE; $15,000 HOUSE IN GOOD DISTRICT THAT CAN BE REMODELED TO SUIT; LOT MUST BE UNRESTRICTED.

WANTED—TO PURCHASE.

TWO STORY MODERN RESIDENCE DISTRICT; WILL ABOUT $15,000 WORTH; PARK TRACT; TIME PAID. ADDRESS HAVE A BUYER FOR YOU READY TO BUY AT ONCE. STATEMENTS OF FROM $500 TO $1000 IN PROPERTY IN ANY PART OF CITY WITH US IN EXCHANGE.

RUSSELL & ROBERTS, 316-320 MERRITT BLDG. 9TH AND BROADWAY.

PHONE 60300.

WANTED—TO PURCHASE.

My client wants a modern home; Adams district, about $12,500 cash.

See McNAB, 1206 Security bldg.

13206. F. 7.

WANTED—BUNGALOW, 2 BEDROOMS and chicken space; terms $ to $10 per cent monthly. North, Adams, old home, Hollywood; no ground, 3 bedrooms, chicken yards, etc., considered. Bungalow must be $6,000. showing 2 bdrms, Owner Price or trade for 5 to 7 room home. BARNES, 1137 CITIZENS. Phone 11660.

WANTED—I DESIRE TO PURCHASE modern 5-room bungalow in Adams or West Hollywood district; owner's residence from owner's only, or right will deal immediately; tell your net price, number of rooms, location, and latest address. TIMES BRANCH OFFICE.

WANTED—I HAVE TWO CLIENTS; 7-room modern bungalows, must be strictly modern; will pay $500 or more cash, but must be right; state price, terms, etc. Address T, box 227, TIMES BRANCH OFFICE.

WANTED—TO BUY A 6 OR 8-ROOM HOUSE; will pay half cash. Prefer one block from Hollywood blvd. Must have interior in good condition. Address T, box 421, TIMES BRANCH OFFICE.

WANTED—TO PURCHASE, QUICKLY, $8000 TO $10,000 bungalow; must be strictly modern; no garages considered. Must show value. Address T, box 1000, TIMES BRANCH OFFICE.

BUNGALOW, HAVE GOOD DEVELOPED property in California. A widow and child; make offer. PHONE 22970.

$10 BUYS FROM OWNER, MODERN 5 room bungalow; $2300; terms to suit. Address R, box 337, TIMES BRANCH OFFICE.

WANTED—UNRESTRICTED LOTS FOR MY 40-acre clear ranch, 12 miles southeast from Stockton. The best of soil and plenty water for alfalfa, truck, dairying, figs and almonds. Owner, 6/441, 317 LISSNER BLDG.

FOR SALE—$7500, 4 UNRESTRICTED BUILDING lots (corner), near Western and Santa Monica blvd. Splendid investment. BRYANT, 201 Story bldg.

WANTED—WILSHIRE BUNGALOW LOT $1000 cash, balance 5% contracting, engineering and architectural services. WATSON, 321 Union Oil Bldg. 15062.

WANTED—HAVE 40 ACRES FINEST KIND near land, Antelope Valley, plenty water. $4000. Want lots or bungalow. Address 0, box 453, TIMES BRANCH OFFICE.

WANTED—TWO OR THREE LOTS, WELL LOCATED, suitable for bungalows. Have $5000 first mortgage bonds in exchange for same. Address T, box 2065, TIMES BRANCH OFFICE.

WANTED—EAST FRONT, 50 FT. LOT, N. OF Pasadena ave., between Ave. 52 and 62. Address P, box 32, TIMES OFFICE.

WANTED—HAVE $700 CASH TO INVEST IN LOT, prefer Vermont Square or vicinity, do not want East Side property; owner please answer. VERMONT 2377.

WANTED—TO PURCHASE FROM OWNER, TWO adjoining lots in Hollywood, north of boulevard, or side block south. Price must be reasonable. PHONE 579047.

WANTED—BUNGALOW LOT FOR CASH, WEST or northwest preferred. 710 S. BRONSON. 047249.

WANTED—TO PURCHASE, LOT CLOSE IN $250 to $10 per foot. Address V, box 577, TIMES BRANCH OFFICE.

WE WANT TWO GOOD LOTS IN NORTHwest of Hollywood. WRIGHT & HOGAN, 502 Bank Bldg. Main 7174.

WANTED—LOT WEST OF NORTHWEST IN EXchange for clear beach lots. 650000.

WANTED—WILSHIRE LOTS FOR CASH. SEE J. S. KING, 703 Story Bldg. 64200.

WANTED—BUNGALOWS OR DOUBLE BUNGAlows, southwest, for cash. 4375 MONETA AVE.

WANTED — BUY HOME, FURNISHED PREFERRED; WE CASH. 1015 Marsh-Strong Bldg.

WANTED—HOUSE OR SMALL TRACT LAND ON payments. 414 CHAMBER COMMERCE BLDG.

WANTED—MODERN HOUSE, GOOD LOCATION, for orange grove. WM. SAN FERNANDO BLDG.

WANTED—BUNGALOW ON HOUSE, HELSHER or W. Washington, under $6000 PHONE 61624.

Lots.

WANTED—I HAVE A CASH BUYER FOR A LIVE real estate subdivision in a district where houses can be built and sold and can handle a big deal, if necessary I will build. Must be good. Submit with full details to Mr. Flood, 1207 C. ALBRIGHT COMPANY.

WANTED—GOOD CLEAR LOT IN WEST END suitable for duplex or flat, for equity in 5-room house, best finished and in A-1 shape to owner. Address Q, box 462, TIMES BRANCH OFFICE.

WANTED—LOTS, IN EXCHANGE FOR CLEAR income property paying 8 per cent, net, clear building lots north of 16th st., Hollywood, or North Pasadena way. Not less than three lots or more than six. Valuation $2,000. Address ROOT, P. Box 90, SAWTELLE, CAL.

WANTED—ONE OR 2 LOTS IN SOUTH PASadena, between Mission and Huntington drive, within 4 blocks of car line; can pay down; owner unless lot is A-1 and a bargain. C. A. ELDER, 5060 Pasadena ave. L. A. 742211.

WANTED—CLEAR VACANT.

Have choice income property to offer. See

R. M. GALE CO., 210 Citizens' National Bank Bldg.

WANTED—SCATTERED UNSOLD LOTS IN A subdivision up to $100,000 valuation. Will give clear land in exchange. See WHIPPLE, 1015 Marsh-Strong Bldg. Main 1273.

WANTED—UNRESTRICTED LOTS FOR MY 40-acre clear ranch, 12 miles southeast from Stockton. The best of soil and plenty water for alfalfa, truck, dairying, figs and almonds. Owner, 6/441, 317 LISSNER BLDG.

FOR SALE—$7500, 4 UNRESTRICTED BUILDING lots (corner), near Western and Santa Monica blvd. Splendid investment. BRYANT, 201 Story Bldg.

WANTED—WILSHIRE BUNGALOW LOT $1000 cash, balance 5% contracting, engineering and architectural services. WATSON, 321 Union Oil Bldg. 15062.

WANTED—6 OR 7-ROOM BUNGALOW, WEST OR Southwest. BOTHWELL. Phone 13813.

WANTED—HOUSE, $3000 TO $5000. WISH TO put in two lots, S.W., $1300, good location, balance cash. Address V, box 445, TIMES BRANCH OFFICE.

WANTED—BUNGALOW OR FLAT, N.W. SECtion, Los Angeles. Offer lot Mission Hills, San Diego, part payment. MACPHERSON, 552862.

WANTED—5 OR 6-ROOM HOUSE FURNISHED, for cash. 421 S. FIGUEROA.

WANTED—5 OR 6-ROOM HOUSE, $150 TO $200 down and $20 per month. Answer at once, client waiting. Phone 62005. 421 S. FIGUEROA.

WANTED—HOLLYWOOD, 5 OR 6-ROOM BUNgalow, up to about $5000 full cash; not for sale from Gardner Junior. Owners only. ELLISON, 405 Grant Bldg. 14499.

WANTED—BUYERS WAITING FOR BUNGALOWS, 5 to 6 rooms. RIDDLE, 417 Laughlin Bldg.

WANTED—GOOD 4-ROOM BUNGALOW TO $2500 on terms. Address W, box 205, TIMES OFFICE.

WANTED—WANT TO SELL YOU HOME; SEE J. S. KING, 703 Story Bldg. 64200.

WANTED—BUNGALOWS OR DOUBLE BUNGAlows, southwest, for cash. 4375 MONETA AVE.

WANTED — BUY HOME, FURNISHED PREFERRED; WE CASH. 1015 Marsh-Strong Bldg.

WANTED—HOUSE OR SMALL TRACT LAND ON payments. 414 CHAMBER COMMERCE BLDG.

WANTED—MODERN HOUSE, GOOD LOCATION, for orange grove. WM. SAN FERNANDO BLDG.

WANTED—BUNGALOW ON HOUSE, HELSHER or W. Washington, under $6000 PHONE 61624.

Lots.

WANTED—I HAVE A CASH BUYER FOR A LIVE real estate subdivision in a district where houses can be built and sold and can handle a big deal, if necessary I will build. Must be good. Submit with full details to Mr. Flood, 1207 C. ALBRIGHT COMPANY.

WANTED—GOOD CLEAR LOT IN WEST END suitable for duplex or flat, for equity in 5-room house, best finished and in A-1 shape to owner. Address Q, box 462, TIMES BRANCH OFFICE.

WANTED—BUNGALOW, WEST SIDE, $3500 TO $4000, spot cash; about 5 rooms. KILPATRICK, 62176. 224 W. 9th st.

WANTED—ABOUT 12-ROOM HOUSE FOR ; IN family, not over $25,000 cash. Ask for MR. BROWN 13059.

WANTED—6 OR 7-ROOM BUNGALOW, WEST OR Southwest. BOTHWELL. Phone 13813.

WANTED—HOUSE, $3000 TO $5000. WISH TO put in two lots, S.W., $1300, good location, balance cash. Address V, box 445, TIMES BRANCH OFFICE.

WANTED—BUNGALOW OR FLAT, N.W. SECtion, Los Angeles. Offer lot Mission Hills, San Diego, part payment. MACPHERSON, 552862.

WANTED—5 OR 6-ROOM HOUSE FURNISHED, for cash. 421 S. FIGUEROA.

WANTED—5 OR 6-ROOM HOUSE, $150 TO $200 down and $20 per month. Answer at once, client waiting. Phone 62005. 421 S. FIGUEROA.

WANTED—HOLLYWOOD, 5 OR 6-ROOM BUNgalow, up to about $5000 full cash; not for sale from Gardner Junior. Owners only. ELLISON, 405 Grant Bldg. 14499.

WANTED—BUYERS WAITING FOR BUNGALOWS, 5 to 6 rooms. RIDDLE, 417 Laughlin Bldg.

WANTED—GOOD 4-ROOM BUNGALOW TO $2500 on terms. Address W, box 205, TIMES OFFICE.

WANTED—WANT TO SELL YOU HOME; SEE J. S. KING, 703 Story Bldg. 64200.

WANTED—BUNGALOWS OR DOUBLE BUNGAlows, southwest, for cash. 4375 MONETA AVE.

WANTED — BUY HOME, FURNISHED PREFERRED; WE CASH. 1015 Marsh-Strong Bldg.

WANTED—HOUSE OR SMALL TRACT LAND ON payments. 414 CHAMBER COMMERCE BLDG.

WANTED—MODERN HOUSE, GOOD LOCATION, for orange grove. WM. SAN FERNANDO BLDG.

WANTED—BUNGALOW ON HOUSE, HELSHER or W. Washington, under $6000 PHONE 61624.

Country and Ranch Property.

FOR EXCHANGE—WANT IMPROVED SAN JOAQUIN VALLEY FARM. Consider up to $40,000. Have choice Hollywood income property. Showing yearly income $5280. Something choice. Owner wants ranch.

R. M. GALE CO., 210 Citizens National Bank Bldg.

WANTED—ALFALFA RANCH, 100 ACRES OR more; must have good improvements; will give clear property to $50,000, balance cash and mortgage.

A. M. BONSALL, with W. W. MINES & CO., 631 S. Spring st. Main 2875.

60478.

WANTED—CITY OR SUBURBAN HOME.

I can offer you absolute independence by trading for you 20 acres of best fruit land in San Joaquin Valley, near Porterville, improved with brand new, thoroughly modern 7-room home, large barn, water piped in place. Ready to get to from this fall. Excellent neighborhood, delightful climate. Land valued at $500 per acre, but I will sacrifice it all for $10,000 for quick sale. It's cheap, and will assume some mortgage. JAMES BROWN, 423 Hollingsworth Bldg.

WANTED—MODERN FOOTHILL HOME, PREfer Glendale way. Not over $20,000, will exchange securities in local company for same. Must add some cash. Give full particulars. Address T, box 387, TIMES BRANCH OFFICE.

WANTED—OWNER'S EQUITY IN HAVE $400 FIRST PAYment for about half acre good level; bearing fruit. Substantial modern bungalow. Not more than twenty minutes out. Address O, box 216, TIMES OFFICE.

WANTED—1 ACRE OF GOOD SOIL, GOOD 5-room house, chicken pen and fruit trees, close to school and car line. Address T, box 64, TIMES OFFICE.

WANTED—WILL BUY MODERN HOME, ABOUT 6 rooms, Highland Park, Onconta Park or Arcadia district, or exchange 5-room bungalow, West Adams district, to $6000. Ph. WEST 5877.

FOR SALE—5½ ACRES ON REDONDO BLVD., house, barn; $4700 $1500 cash; terms to suit. STUBBS, 500 Wesley Roberts Bldg.

WANTED—TO BUY ON MONTHLY PAYMENTS, 2 acres, good soil with house, chicken equipment, near car line; state price. Address E, box 367, TIMES BRANCH OFFICE.

WANTED—ONE TO FIVE ACRES TOWARDS THE beach. DAVIS, 311 California bldg.

Country and Ranch Property.

FOR EXCHANGE—WANT IMPROVED SAN JOAQUIN VALLEY FARM. Consider up to $40,000. Have choice Hollywood income property. Showing yearly income $5280. Something choice. Owner wants ranch.

R. M. GALE CO., 210 Citizens National Bank Bldg.

WANTED—ALFALFA RANCH, 100 ACRES OR more; must have good improvements; will give clear property to $50,000, balance cash and mortgage.

A. M. BONSALL, with W. W. MINES & CO., 631 S. Spring st. Main 2875.

60478.

WANTED—ANTELOPE VALLEY. WILL GIVE equity in 2 1-4 acres oranges, 8-room house, garage, barn, etc., on paved asphalt street in Riverside, valuable irrigation water, electric water, electric lights, etc. Two blocks from electric car line; equity $3200. Address P, box 401, TIMES BRANCH OFFICE.

WANTED—FIVE TO TEN-ACRE RANCH OR walnut or orange tract; foothills preferred; San Gabriel Valley; for cash and clear 7-room modern house; actual value $6500; owners only need answer.

CRAS. UMBSTEAD, Room 404, O. T. Johnson Bldg.

WANTED—CLEAR RANCHES. Have choice Wilshire and Hollywood income properties to offer.

R. M. GALE CO., 210 Citizens National Bank Bldg.

WANTED—ARE YOU TIRED FARMING? Write to me, I want to buy an 80 or more, clear land, with stock and tools on easy terms. Will take land in part pay for my property and pay for them on installments. Address T, box 340, TIMES BRANCH OFFICE.

WANTED—TO PURCHASE 80 TO 160 ACRES IN SANTA MONICA MOUNTAINS, UNIMPROVED AND THE BOOGIER THE BETTER. IF YOU HAVE IT TO SELL SEE MR. SMITH, 620 VENTURA BLDG. MAIN 6507.

WANTED—TO BUY 1 TO 600 ACRES ALMOND land, near Paso Robles. Price and land must be right, as it is for subdivision. Give lowest price first letter. Commission. C. C. MOORE, 555 S. Grand ave., Pasadena. After Wednesday address Paso Robles, General Delivery.

WANTED—TO BUY A GOOD IMPROVED GOING ranch, close to Los Angeles, for cash. Give full particulars in first letter, with lowest price. J. E. NICE, E. Bixby bldg., Long Beach.

WANTED—TO BUY GOOD RANCH, SOME CASH and 1918 6-cylinder automobile in perfect condition in payment. Address T, box 870, TIMES BRANCH OFFICE.

WANTED—TO LEASE SUGAR BEET LAND, 200 to 500 acres of good beet land, in Orange county; will pay good rent if first-class land. ELLISON, 405 Grant Bldg.

WANTED—TO PURCHASE IN SAN FERNANDO Valley, 5 to 10 acres, with or without house, direct water, unimproved, also 5 acres with house. W. I. SHERWOOD, 701 Haas Bldg.

WANTED—TO REAR FROM OWNER OF FARM or ranch for sale. O. G. MATTSON, St. Paul, Minn.

WANTED—WILL PAY REASONABLE FEE FOR 80 to 320 acres of returned soldier. Address F, box 12, TIMES OFFICE.

WANTED—GOOD LAND FOR HERMOSA Beach Lots. OWNER, Phone 25002.

Orange, Lemon, Walnut Groves.

WANTED—10 APARTMENTS AND 40 ROOMS, corner main and Jefferson street. Income $800 month; price $50,000; mtg. $20,000; want clear place for equity; fine income. Owner wants land. Address O, box 462, TIMES BRANCH OFFICE.

WANTED—TO PURCHASE, 5 ACRES WALNUTS, bearing. Address W, box 144, TIMES OFFICE.

WANTED—ABOUT 10 ACRES OF GOOD WALNUT land. Will exchange good income city property. Boyle Heights.

REAL ESTATE—FOR EXCHANGE Miscellaneous.

FOR EXCHANGE—WANTED.

CHICAGO PROPERTY.

AGENTS ATTENTION.

WE HAVE CLIENT IN CHICAGO OWNING HIGH CLASS FLATS HERE, $15,000 TO $60,000 CAN MAKE QUICK DEAL. SUBMIT.

P. M. SIMPSON & CO., 1033 CITIZENS NATIONAL BANK BLDG.

FOR EXCHANGE—WANT FLAT BUILDING, $40 a month, station, San Bernardino co., $12,000, 640 acres Pecos county, Texas, irrigating, $6400. 634 acres Pecos county, near Escondido, $5000. 80 acres near Weatherford, Parker co., $800. 5 acres near Huntsville, on highway, $800. 4 acres near Austin, all clear, $600. Want chicken ranch, acreage bungalow any together for larger deal. Consider northern. ROOM 212, Hotel Ramona, 620 S. Grand ave. Phone Pico 217.

FOR EXCHANGE—

EXCHANGES.

City Property for country. Country property for city.

List your property with us for exchange.

HARRY GREGORY CO., 344 S. Hill st. 14849.

FOR EXCHANGE—

EXCHANGES.

City property for country. Country property for city.

List your property with us for exchange.

HARRY GREGORY CO., 344 S. Hill st.

FOR EXCHANGE—80, 155 AND 320 ACRES IMperial, under ditch; 62 acres improved, Madera, Cal.; 81 acres Canada; $60 acre. 160 acres Oregon; well improved; 100 in cult.; $40 per acre. 154 acres Montana, well improved; 30-acre apple orchard, 6-room house, 120 acres, 70 acres orchard; good improvements, southern California. CONNELLY, 608 Mason Bldg., 6th and Broadway.

FOR EXCHANGE—CHOICE RESIDENCE, SIX cottages, one block from City Hall. What am I offered for my equity $9000? Will give some clear land in exchange. Fine location in Redondo Beach. Address Owner, G. B. BOTHWELL, Barstow, Cal.

FOR EXCHANGE, REAL ESTATE $100,000 clear property in Los Angeles and Tulare to exchange for income, long Beach or Los Angeles, remainder mortgage subject to sale. Client want to buy 5 or 6-room flats. OWNER, 1519 Manhattan place.

FOR EXCHANGE—80 LOTS, MANITOU, COLOrado, for California; 30-room hotel and store (both here,) for residences; two bungalows, Boyle Heights, for five lot residence for. HARTJE, 2110 E. First st. 41771. 41407, evenings.

FOR EXCHANGE—$82,500, 22 ACRES IMPROVED, 6 miles from city toward beach; all fine soil. Want apartment or other income. Mitchel Whitaker, THE BRIGGS CO., 234-5 Investment Bldg.

FOR EXCHANGE — 10 ACRES, NICE LEVEL land, 5 miles east of Corning, Cal. Water 55 feet, fine fruit land; exchange for Los Angeles or vicinity, also Los Angeles lots for sale or exchange. BOX 437, Y.M.C.A.

REAL ESTATE—FOR EXCHANGE Miscellaneous.

FOR EXCHANGE—WANTED—GOOD BUILDING lot, for my large 7-passenger Velie touring car, worth $900 cash, self-starter, electric lights, good rubber, in perfect condition. 2328 E. 2ND.

FOR EXCHANGE—A SUCCESSFUL BUSINESS location, 4 stores, garage and rooms, value $20,000. Want fats or beach. OWNER, 136 E. 1 st. Colton.

FOR EXCHANGE—$15,000, CLEAR, CLOSE-IN, choice lots, want income, eastern or here, $9000, 3 clear lots, will assume, what's offered? F. BAIERSKI, 206 Byrson Bldg.

FOR EXCHANGE—BY OWNER, FINE ALFALFA land northwest of Lancaster; water at 20-feet; $50 per acre. Want city or suburban. Address N, box 119, TIMES OFFICE.

FOR EXCHANGE—SUBURBAN AND COUNTRY properties, $2500 to $500,000. Los Angeles industrial, $12,000. Want city. OWNER, 942 Fourth ave.

FOR EXCHANGE—IF YOU HAVE ANYTHING TO exchange list with me, will match it. STUBBS, 500 Wesley Roberts Bldg.

FOR EXCHANGE—LOT HIGHLAND PARK $500. Clear. Want offer. 560 WESLEY ROBERTS BLDG.

FOR EXCHANGE—IF YOU WANT TO EXCHANGE your property see W. W. KILGROVE, with W. J. PEARSON, 620 Haas Bldg. Bdwy. 144.

FOR EXCHANGE — HAVE EQUIPPED FARMS, chicken ranches, income property. If you have values see SANDERSON, 405 Mason.

FOR EXCHANGE—$6-8 TRUST DEED, SECURED on city property. Phone Monday, 67712.

FOR EXCHANGE—ANYTHING YOU WANT TO exchange; see SCHAEFERS, 402 Grant Bldg.

FOR EXCHANGE—160-ACRE FARM, ESTANCIA, N. M., $2500. 402 GRANT BLDG.

FOR EXCHANGE — ANYTHING, EVERYTHING anywhere. ANDERSON & ORR 600 San Nuys

FOR EXCHANGE—60 TO 320 WHITE SUB real estate, 304 Byrson Block.

Houses.

FOR EXCHANGE—

A 5-room residence in splendid location, lot 75x150, house has 5 bedrooms and servant's room, garage, for 3 machines; beautiful view; price $25,000, clear, will trade this for a good income property and assume some mtg. Or, put in a fine clear $10,000 corner on larger deal.

ROY R. KING, With W. W. MINES & CO., Home 60478. 631 S. Spring st. Main 2875.

FOR EXCHANGE—HANDSOME 9-ROOM HOUSE, 2 baths, hardwood floors, screened sleeping porches, modern in every detail, garage, paved street, lot 50x127, in beautiful city of Medford, Oregon (12,000 population) value $5000 clear, will trade two lots in Los Angeles value $1800 each, both to exchange for Los Angeles property. Will add cash or assume. J. W. RYAN, 1475 E. First st. Phone 62916.

FOR EXCHANGE — MY BEAUTIFUL 12-ROOM modern home, large reception room, large library, ingrained finish, den, kitchen and large pantry on the first floor; 5 bedrooms, 2 baths, hall and solarium on second floor. Large front porch, large garage, fruit and flowers. Price $25,000. Will take cash, eastern property, or country. Location, near beautiful Figueroa st. Address owner, W. box 208, TIMES OFFICE.

FINE SANTA MONICA PROPERTY, CLEAR, choice home, close to ocean; business, schools; best kind of property at beach only $7500; lot alone worth $5000. Owner in business in L. A., will trade for 5-room bungalow, west or southwest. Quick action.

A. M. JAMISON, Phone 61401. 312 Bullingsworth Bldg.

FOR EXCHANGE—WILSHIRE HOME, NEAR WILshire blvd., 150 ft. frontage with 11-room modern home, laundry, grounds alone worth $18,000. Can exchange at $25,000 and accept good city property up to $10,000. You don't have many opportunities to trade for a high-class Wilshire home. See MR. GREEN, 15030. C. C. ALBRIGHT CO., Main 8097. 501 Merchants' National Bank Bldg.

FOR EXCHANGE—GOOD 7-ROOM MODERN corner bungalow, close-in, West Side, University district, $5000. Also modern 5-room bungalow, Boyle Heights, $3000. Want ranch, Glendale-Burbank. Another 5-room modern home, dandy place, 3 extra lots, $5000; want small income ranch in Orange county. Want larger city. F. L. DARLING, 511 Grant Bldg.

FOR EXCHANGE—FIVE-ACRE COUNTRY HOME, close in, 8-room house, with 4 bedrooms, 4 bathrooms, at Elsinore, on the lake. Ample water; 2 acres bedded walnuts, fruit, garage, 2 cows. Will accept Los Angeles income. Give location and full particulars to builder and owner. H. D. BOX 90, TIMES OFFICE.

FOR EXCHANGE—

ALVARADO ST. HOME.

Close in, fine district, 9 rooms, want vacant lots; will assume small mtg. or will pay cash difference or assume. See HAMPTON.

212 Consolidated Realty Bldg. 61241.

FOR EXCHANGE—$5000, CLEAR 7-ROOM MODern bungalow, very fine, southwest, and $2000 clear 5-room house, both close in. Want 7 or 8-room house, high ground. Assume $10000. Both are fine, up-to-date and priced right. See owner, 1376 E. 42nd. GEO. DIDDOCK, 711 Grant Bldg. Phone 8262.

FOR EXCHANGE — $1500 EQUITY IN GOOD residence property high school in Pomona. Want clear lot, worth the money, or equity in small residence in Long Beach, Santa Monica or Los Angeles. Would have roof. Give full details for reply. Address P, box 106, TIMES OFFICE.

FOR EXCHANGE—OR SALE—WILL EXCHANGE $2000 equity in beautiful 6-room modern bungalow, West Adams district, for a city property, or will sell cheap. Place built by day labor and not one of those cheap put-up bungalows. Has hardwood floors, tile and fireplaces. Will show any time. 1420 WEST 23TH.

FOR EXCHANGE OR SALE — $12,500 CLEAR, large 7-room home, lot about 1 acre, close to car. Want flats or income L. A. and will assume. Could add other clear property on same tract. Home is in fine condition, and big lick. Agents or owners. 204 KERCK-HOFF BLDG. 6th and Main.

FOR EXCHANGE—MODERN 6-ROOM BUNGAlow, furnace heat, large garage room attached, lot 80x150, alley, located Jefferson and Arlington; $10,000, mortgage $5000.

Also 5-room bungalow, Boyle Heights, $2500, clear, want vacant lots in Los Angeles or Orange county. Owner, 604 Wright & Callender Bldg. 62700.

FOR EXCHANGE—ATTENTION

Property owners in Los Angeles and Hollywood having vacant lots or flats or houses to sell. For quick action list your property with

H. HIBS, 401 American Bank Bldg. Bdwy. 7446.

FOR EXCHANGE—10-ROOM MODERN RESIdence, Wilshire territory. Lot 60 by 150. Value $12,000; will accept $9000. Also 5-room bungalow, Boyle Heights, $2500, clear, want vacant lots in Los Angeles or Orange county. Owner, 604 Wright & Callender Bldg. 62700.

FOR EXCHANGE—ATTENTION

Property owners in Los Angeles and Hollywood having vacant lots or flats or houses to sell. For quick action list your property with

H. HIBS, 401 American Bank Bldg. Bdwy. 7446.

FOR EXCHANGE—10-ROOM MODERN RESIdence, Wilshire territory. Lot 60 by 150. Value $12,000; will accept $9000. Also 5-room bungalow, Boyle Heights, $2500, clear, want vacant lots in Los Angeles or Orange county. Owner, 604 Wright & Callender Bldg. 62700.

FOR EXCHANGE—6-ROOM MODERN COTTAGE, rental value $30; arranged for two families; garage, $3000, clear; want lot, mortgage and cash. MATHES, 805 Citizens' Bank Bldg.

FOR EXCHANGE—HARVARD BLVD. RESIDENCE furnished, value $30,000; elegant, exclusive. Will accept city property for about ½. OWNER, 73479.

FOR EXCHANGE—5-ROOM MODERN COTTAGE, near Monroe and Manchester. Want clear lot as first payment. Price $3000. J. M. CLARK, 611 Investment Bldg. Bdwy. 7135.

FOR EXCHANGE—6-ROOM GOOD HOUSE, CLEAR and partly cash for store or flat buildings, prefer school district; about $5000 or $6.00. 325 N. BENTON WAY.

FOR EXCHANGE—5-ROOM HOUSE ON WESTmoreland and cash for home near Pico and Vermont. N. TRUONI, 108 Court st. 13189.

REAL ESTATE—FOR EXCHANGE Miscellaneous.

Houses.

FOR EXCHANGE—5-ROOM RESIDENCE, WEST Adams district, $7800. Want city or country. BILL, 424 Broadway, room 508.

FOR EXCHANGE—9-ROOM HOUSE SUITABLE for 2 flats. Want Chicago or small acreage here. Owner, 402 GRANT BLDG.

FOR EXCHANGE—9 ROOMS, MODERN, STUCco, block west Vermont, $9500. Want acreage with house, Lankershim vicinity. 631 S. Spring st. 61076.

Lots.

FOR EXCHANGE—

A splendid corner lot 100x150 near Pico and Vermont. Price $10,000 clear. Will trade for flats or income property and assume reasonable mortgage.

ROY R. KING, With W. W. MINES & CO., Home 60478. 631 S. Spring st. Main 2875.

FOR EXCHANGE—

Lot, $2500, clear, and $4000 cash, for home or flats.

Also lot on Vermont, $3000, and cash for flats, preferred.

Also 80 acres, near Visalia, $3500, trade for one or two acres here.

See Bronx, C. P. BLAKEMORE, office 228 Van Nuys Bldg.

FOR EXCHANGE — FOR DESIRABLE LOS ANgeles property, my beautiful building site, 122½ by 150 feet, consisting of three lots in Montecito heights, overlooking Arroyo Seco canyon; 1½ blocks to Second car line; and commanding a wonderful view, worth $4000 cash. LOS ANGELES TRUST CO.

FOR EXCHANGE—CORNER LOT, WEST SIDE. Walking distance of business center. Very choice site for apartment buildings. Worth $16,000 cash. Will add $2000 cash for modern residence, Wilshire.

WM. H. ANDREEN COMPANY, Suite 900, I. N. Van Nuys Bldg.

FOR EXCHANGE—OR SALE—FINE 50x165 LOT on 16th st. between Vermont and Normandie, in select neighborhood. For sale at bargain. CALL 2700 Dalton ave.

FOR EXCHANGE—ALHAMBRA CORNER 50x150. All improvements in, paid for. Lot south of 210 E. Alhambra; valued $2500; mtg. $1650, assume more on Harter lots. HERMAN SCHLADER, 311 Grant Bldg. 66099.

FOR EXCHANGE—DESIRABLE CORNERS LOcated San Diego, Bay, beach, opportunity for increase completion new railroad. Want clear Chicago, improved. W. B. KAECHLER, 90 East Jackson blvd., Chicago.

FOR EXCHANGE—12 ACRES HOLLYWOOD WAY, with seven-room modern home and barn. Price $25,000, will accept $15,000 clear. Call 1246 Eastern property. E. F. BOYD, 433 Security Bldg. Phone 62916. B. F. BOYD.

FOR EXCHANGE—$2500, 1 ACRE IN FINE residential section, Sacramento. Want bungalow Los Angeles or automobile. O. STONE, C. MITCHELL WHITAKER, The Briggs Co., 234-5 Investment Bldg.

FOR EXCHANGE—CLEAR LOT, VALUE $9000. Want income, or assume, for income property. Can add other property for deal up to $20,000. FADEN, Bdwy. 7106, 427 Story.

FOR EXCHANGE — CLEAR LOTS WELL LOcated for new flats in residence Hollywood, Ventura or southwest. Call MR. MITCALF. Main 1345.

FOR SALE—OR EXCHANGE—EQUITY IN TWO lots, 75th st., and Main, near Goodrear Plant. 1147 E. FLOWER. 61949.

FOR EXCHANGE—A SAN PEDRO LOT, WORTH $1000 and cash, for a modern new bungalow in good location, west or southwest. Must be priced right. BLALOCK & DANIELS CO., 607 S. Hill. Room 312.

FOR EXCHANGE—CORNER LOT, $1700, PASAdena. Want equity in bungalow. Owners only. 2411 6TH AVE.

FOR EXCHANGE—TWO ADJOINING LOTS ON West 80th st., price $3000. Want bungalow. 5411 E. 49TH ST.

FOR EXCHANGE—LOT ON VENICE SHORT Line, also 1 or ½ acre in Hawthorne for equity in city bungalow. YER. 5750.

WANTED—LEVEL LOT WITH SHACK, $5 CAR. $25 down, bal. terms. J. W. TAGGART, 245 N. Union ave.

FOR EXCHANGE—CLEAR PROPERTY UP TO $100,000 for income property. Owner, address P. O. box 248, Station C. 19322.

Business Property.

FOR EXCHANGE—

BROADWAY NEAR 9TH.

50 FT. FRONTAGE, NOMINAL IMPROVEMENTS.

A property at less than cash value, with a great future.

Owner will take $75,000 clear city or close-in country as part payment, balance $20,000, 5 years at 6 per cent.

PRICE $125,000.

See MR. MINES, W. W. MINES & CO., 60478. 631 S. Spring st.

FOR EXCHANGE—GRAND AVE.

LOT 56x120 TO ALLEY, LOCATED ON GRAND AVE. NEAR WASHINGTON. IMPROVED WITH LARGE HOME. MUST DISPOSE OF THIS PROPERTY AT ONCE. PRICE $15,000. BANK LOAN $10,000. WILL CONSIDER PART TRADE PHONE OWNER, GARVANZA 1098.

FOR EXCHANGE—165 FEET FRONTAGE ON W. 16th, best improvements, $250 per front foot, $600, mortgage $9250; prefer little cash, good city or suburban; acceptable to amount of equity.

Corner Washington and Normandie, vacant improvements, pay $2000 per year; price $85,000; mortgage $18,000; clear for equity. GLOVER, 604 Wright & Callender Bldg. 62700.

FOR EXCHANGE—$20,000, REDUCED FROM $25,000 for two business corner on 18th st. corner of Burlington; paving paid. Small loan, $2500. Bank appraisement $29 000. Owner will take outside city, country or good eastern. Courtney to appear. 1472. CHAS. O. GOODWIN, 501 Washington Bldg.

Income Property.

FOR EXCHANGE—1 BUILDING OF 12 FLATS steady income of $182 per month. Value $25,000. Want improved or unimproved ranch, close in. Interest Walker, Jones, Inc., has other property for larger deal up to $100,000. All income property. JAMES KENCHELOE, 219 Hollingsworth Bldg. 10647.

FOR EXCHANGE—IF YOU ARE LOOKING FOR A PLACE TO PUT $20,000 OR MORE DON'T FAIL TO SEE OUR AD UNDER "HOLLYWOOD" CLASSIFICATION IN THIS ISSUE. A 7 PER CENT. GUARANTEED INCOME PROPOSITION—VERY BEAUTIFUL. AN WELL AS PROFITABLE OFFERING. WORTH W. PRESTON, 534 BRADBURY BLDG. 11502.

FOR EXCHANGE—THE LAST WORD IN FLATS at Hollywood, 6 rooms with 2 baths in each flat. Paying better than 12 per cent. Want large close residence or will located lots as part, balance on mortgage at 7 per cent. HERD W. PEARSON, 220 American Bank Bldg. Phone 10656.

FOR EXCHANGE—BRICK APARTMENT HOUSE, completely furnished, Westlake district. Income $3700 annually. Price $40,000. Want clear Eastern to $25,000. See J. C. NASH.

R. M. GALE CO., 210 Citizens National Bank Bldg.

FOR EXCHANGE—PICO HEIGHTS NEW WHITE cement flats; 20 rooms, rent $250; $22,000, clear for equity, 60-room flats, corner, close in, sale, income $400 month; $35,000; 3-story brick apt. house, $9000 mtg. close in lot worth $35,000. Want acreage or grove. BULKLEY, 200 Bryson Bldg.

FOR EXCHANGE OR SALE—IF I CAN DO business this week on 4-flat buildings of 6 flats each, in southwest, good income, I will give, exclusive agency for sale of 12 flat apartments not for sale at once. PAUL J. RAYMOND, 617 Trust and Savings Bldg.

FOR EXCHANGE—TO WHOM THIS MAY CONCERN: INCOME OVER $600 PER MONTH

Want country or city for 84-room Westlake apartment, furnished. Mortgage $12,000. JAMES PARRISH, 901 Haas Bldg. 18143.

FOR EXCHANGE—WESTLAKE 2-STORY APARTment house, fully furnished, commercial rents. Income $7500, or 15 per cent. Price $50,000. Can exchange this fine property for clear acreage or grove, either Los Angeles or Orange county. Submit to MR. STARR, with WM. H. AKIN CO., 611-612 H. W. Hellman Bldg.

FOR EXCHANG

Realty Liners.

TO LOAN—
Money.
Real Estate and Improvements.

MONEY TO LOAN—

WE HAVE THE FOLLOWING FUNDS ON HAND FOR IMMEDIATE INVESTMENT: $50,000, THREE TO FIVE YEARS, AT 6½ PER CENT., ON CLOSE-IN INCOME PROPERTY; $40,000 ON IN-COME PROPERTY, EAST OR WEST OF MAIN STREET, WILL DIVIDE; $25,000, FLATS OR BUNGALOW COURTS; $20,000, PREFER THREE OR FOUR RESIDENCE LOANS.

LOAN DEPARTMENT,
R. A. ROWAN & CO.,
NO. 200 TITLE INSURANCE BLDG.
MAIN 7096. 10444.

MONEY TO LOAN—
$1000 TO $20,000.
6 AND 7 PER CENT. INTEREST.
CITY OR COUNTRY PROPERTY.
ALSO OUR OWN FUNDS FOR BUILDING LOANS.
JANES INVESTMENT COMPANY, LOAN DEPT.,
404 Metropolitan Bldg., 4th & Spring. 10345.

MORTGAGES—
IT PAYS
TO GET A LOW RATE
ON YOUR MORTGAGE
ANY AMOUNT
LOS ANGELES IMPROVED PROPERTY.
SHORE BROTHERS COMPANY,
401-5 SECURITY BLDG.
44457 MAIN 7702

TO LOAN—
$2000 AT 8.
ANY AMOUNT BETWEEN FOR
THE RIGHT SECURITY.
H. B. COVERT,
W. I. HOLLINGSWORTH & CO.,
10777. Hollingsworth Bldg. Main 6760.

PLENTY MONEY WITHOUT COMMISSION. BUILDING LOANS ON IMPROVED PROPERTY. Lowest possible rates or on easy monthly payments, including interest. No charge for appraisal. Title reported without cost. JAMES ADAMS, 422 Hollingsworth Bldg. 10714.

CITY OR COUNTRY LOAN. APPLICATIONS treated on improved or to improve, $1000 to $150,000.
PACIFIC MORTGAGE COMPANY,
Suite 208, No. 124 W. 4th st. 11218.

MONEY TO LOAN—
AT 7 AND 8 PER CENT.
PROMPTLY
ON CLOSE-IN BUSINESS
PROPERTY.
ALSO FUNDS AT ONCE FOR
RESIDENCES AND RANCHES.
WRIGHT-CALLENDER COMPANY,
MORTGAGE LOAN DEPT.,
Main 9040.
402 S. Hill st.

MONEY TO LOAN
AT 6 PER CENT.
VICTOR H. NORMAN,
NORMAN INVESTMENT CO.,
726 W. P. STORY BLDG. 14370.

WE ALWAYS HAVE MONEY IN AMOUNTS FROM $1000 to $500,000 to loan on real estate. We have been in continuous business for 20 years and have advantages in borrowing from this, the largest mortgage company in California.
MORTGAGE GUARANTEE COMPANY,
238 South Spring street.
Telephone 19707.

WE LOAN OUR OWN MONEY ON REAL ESTATE. No commission. Interest 7 per cent. Quick action.
THE JOHN M. C. MARBLE COMPANY,
GROUND FLOOR H. W. HELLMAN BLDG.,
COR. FOURTH AND SPRING STS.
14307. Main 592.

IF YOU ARE LOOKING FOR A PLACE TO PUT $50,000 OR MORE DON'T FAIL TO SEE OUR AD UNDER "HOLLYWOOD" CLASSIFICATION IN THIS PAPER. 20 PER CENT. GUARANTEED INCOME PROPOSITION—A BEAUTIFUL AS WELL AS PROFITABLE OFFERING WORTH W. PRESTON, 534 BRADBURY BLDG. 11302.

$5000 $4000 $3500 $6000
$7500 $8000
For city improved, 50 per cent. valuation. Also building loans
$500 to $10,000 for Second Loans
with low interest rate. WALTER FRANKLIN, 1st & Broadway 10345.

OUR OWN MONEY TO LOAN—
Seven per cent. on Real Estate Security.
Principals solicited. Prompt attention.
WESTERN INVESTMENT COMPANY,
Suite 1-2-3 Security Building, 6th and Spring. Main 9525.

PRIVATE FUNDS TO LOAN ON IMPROVED city or near-by ranch property. Will loan 20 per cent less than usual at the present rate of interest. Minor 2d. and 3d. Amounts $1000 to $10,000. Money ready to borrow on satisfactory terms. J. A. BUCKMAN, 611 Byrne Bldg. Main 7628, 62666.

TO LOAN—ABUNDANCE OF MONEY ON CITY property and ranch lands, San Joaquin, Imperial and other good farming districts.
J. MORLEY HOLLING,
1020 Merchants' National Bank Bldg.
Telephone 61537.

TO LOAN—Funds in any sum to $50,000 for improved city or country properties. Minimum interest. Immediate action. Private.
G. C. HIGBIE,
711 Hollingsworth Bldg. Tel. 62031.

PRIVATE MONEY TO LOAN—
I will loan 25 per cent more than any BANK on your BUNGALOW, HOME OR FLATS.
Money furnished for BUILDING purposes.
J. W. CHALMERS,
Phone 5219. 482 Mason Bldg., 6th and Broadway.

WE HAVE AT THE PRESENT TIME A CLIENT who will loan $10,000, $20,000, $30,000 or $40,000 at 7 per cent, in sums of $10,000, up, on well located improved city properties. For private information investigation call at once on Mr. Walton, LAWRENCE R. BURCK & CO., 324 H. W. Hellman Bldg. Main 10681, 10684.

I CAN GET YOUR LOAN FOR YOU WITHIN forty-eight hours of your application provided your property is well kept and in fair location; also build to suit purchaser. Am considering purchasing or if your loan is not due, see me.
SIDNEY I. KAHN,
Suite Van Nuys Bldg. 62358.

MONEY TO LOAN IN AMOUNTS TO $20,000, CITY, COUNTRY, VACANT, IMPROVED.
Lowest rates.
T. B. NICHOLS, W. W. MINES & CO.,
62673. 631 S. Spring st. Main 2870.

$500 TO $50,000 TO LOAN ON CITY IMPROVED property from 5 to 10 years; 7 per cent to 12 per cent more than the banks. See S. W. KINNEY, 619 Trust and Savings Bldg. 62517.

5% cent—PRIVATE FUNDS IN ANY SUM TO $50,000 for improved city or country properties. Minimum interest. Immediate action taken.
G. C. HIGBIE,
711 Hollingsworth Bldg. Phone 62031.

MONEY TO LOAN—
$1500 to loan, 3 years, 7 per cent.
$2000 to loan, 2 years, 7 per cent.
$5000 to loan, 1 year or more, 7 per cent.
$50,000—per cent, for 1 year or more.
See MR. D. P. McGOWEN, Main 8614.
L. Realty & Loan Co. 61187.

$750—TO LOAN FOR 1 YEAR PER CENT, 7 PER cent commission; 3 or 5 years, on good real estate. Address box 97, TIMES OFFICE.

$500—TO LOAN, DIRECT TO BORROWER, 8 per cent; no commission. 347230 or 59128, Morning 10:30 to 12:30, Room 414.

WANTED—WE ARE IN MARKET FOR TWO $25000 building loans. We build good buildings; lowest in Hollywood. WRIGHT & HOGAN, 502 Haas Bldg. Main 1774.

WANTED—I WANT TO BORROW $1500 to $1800 on 120 acres, Kings county land, value $3000. PAUL F. CARPENTIER, 231 Consolidated Realty Bldg. 11256.

WANTED—$15,000, 7; NEW 10-ROOM FLAT building, white plaster, Wilshire way; 60x186. Value $25,000; $75 per month. Owner, 1400, F. H. EVARTS, 606 Van Nuys Bldg. 14650.

WANTED—$12,000 FIRST MORTGAGE, CLOSE in, on downtown business property. Address S., c/o 216 TIMES OFFICE.

WANTED—BY OWNER, FROM PRIVATE PARTY, $2000 at 6% for cash, on improved value $12,500. 500. 2018 SOUTH FLOWER STREET.

WANTED—A LOAN OF $250 ON CLEAR LOT in North Glendale, 8 per cent. Call 302 H. M. HELLMAN BUILDING.

WANTED—$2000 ON A 320-ACRE KERN CO. ranch, no agents. Address owner, I. M. WHITE, Owensmouth, Los Angeles Co., Cal.

WANTED—$6000, 2 YEARS, AT 7 PER CENT, first private party, to replace bank loan. CALL 209422.

WANTED—$1000, 5; MONETA AVE. CORNER, Compton, Main 7045. Address 1000, 14650, F. H. EVARTS, 606 Van Nuys Bldg. 14650.

WANTED—OWNER WANTS $2000 FOR THREE years on new house, Santa Monica Palisades. Address WW, box 406, TIMES BRANCH OFFICE.

WANTED — $2000, DOUBLE BUNGALOW, on lease, near Broadway. MR. KENNEDY, Phone 971.

$6000—$2500, $1000, $250. R. D. LIST, 1020 Central Bldg. Main 8048.

HAVE TO LOAN, OWNER'S HOME PREFERRED. Phone VERMONT 1789.

TO LOAN—$2500 ON GILT-EDGE SECURITY, 3 years, 7 per cent. WISE 6716.

I HAVE MONEY TO LOAN FOR BUILDING PURpose. CONTRACTOR HEINEMAN, 821 Van Nuys Bldg. Phone 6389.

BUILDING LOANS FOR BUNGALOWS, FLATS, courts, homes; quick action, no red tape. Liberal loans. MARTIN, 1120 Story Bldg. 62672.

MORE ABUNDANCE READY MONEY FOR close first and second loans—CHARLES PARIEN, 502 Haas Bldg. 10145.

TO LOAN—
Money.
Real Estate and Improvements.

APPLICATIONS FOR REAL ESTATE LOANS, UP to $20,000, will receive immediate consideration. Residence-income or ranch property. I have the money and am ready to do business. A. L. SCHOENBORN, 628 Story Bldg. 62487.

6 PER CENT MONEY, CITY OR RANCHES, J. S. FARNETT & CO., 311 H. W. Hellman Bldg. Rush K. Phillips, Jr., Mgr. Mines Exchange. 14797.

TO LOAN—$7,500 $500 TO $25,000, CURRENT rates of interest, wanting owner. See me. SCHWEINHART, 222 Grosse Bldg. L. A.

TO LOAN—FIRST MORTGAGE, REAL ESTATE, on city and country property. TAIT, 314 Lissable Bldg., 215 S. Broadway. Phon. 60622.

WANTED—TWO LOANS, $7500 EACH, TO USE in building 6-room colonials, Hollywood. Principals or agents. YOUNG, 64091.

MONEY TO LOAN, 7 PER CENT. GOOD SECurity, completed chapter, loaning by my own money. Address W, box 108, TIMES OFFICE.

TO LOAN—$3000, 7 PER CENT., CITY IMPROV. ed property. BIRNBAUM, 800 S. Spring. 62000.

$2000 TO LOAN, 3 YEARS, 7 PER CENT, CITY improved, west side. MARTIN & MARTIN, 61887. 313 O. T. Johnson Bldg.

MONEY TO LOAN—
Home to sell on real estate. If you need money see us. HUBD BROS. CO., 1207 Haas Bldg.

REALTY MORTGAGES, CONTRACTS, TRUST deeds. PAUL LANTZ, 605 Bullock Block.

MONEY TO LOAN—INVESTIGATE OUR 50-50 method of loaning on homes under construction to build. Tel. Main 4575. 1168 W. P. STORY BLDG. Trustees or Finders.

PLENTY PRIVATE MONEY, 7 PER CENT., CITY or country. Consider San Joaquin and any good farm loans. LOS ANGELES FINANCE COMPANY, 62544.

BUILDING LOANS.—$7 OWNER. Submit your plans. A. L. SCHOENBORN, 628 Story Bldg. 62487.

$2000 TO LOAN ON IMPROVED CITY PROPERTY 5 to 5 years. Address F, box 6, TIMES OFFICE.

TO LOAN—$6000, PRIVATE MONEY. WILL DIvide on improved city or country. O. R. DYE, 629 Grosse Bldg. Main 8633.

TO LOAN—PRIVATE MONEY, $500, $1000, $1500, $2000, for mortgage. A. L. city property. Room 130, STIMSON BLDG. Tel. Pico 600.

$3000 AND $1200 TO $1300 TO LOAN AT 7 per cent, no commission. 1831 MONTEREY ROAD, South Pasadena. Phone 25075.

TO LOAN—$4000 OCT. 14, ON IMPROVED CITY or ranch, 2 to 5 years; no loans or commission; principals. GEO. M. SORELLE, 981 E. Spring.

MONEY TO LOAN—CITY OR COUNTRY. ORANGE county Imperial Valley or San Joaquin Valley. 602 STORY BLDG.

ANY PART $25,000 TO LOAN AT 7 PER CENT. LEE J. McCONNELL, 625 Security Bldg. Exclusive loans. Main 8264.

MONEY TO LOAN ON CITY PROPERTY; NO COMmission. Phone evenings, GLENDALE 2270-M.

MONEY FOR IMPROVED PROPERTY OR BUILDing loans. MR. KILGROVE, Shea Bldg. Main 9499.

TO LOAN—ABOUT $4,000, 7 PER CENT., R. E. security, improved property. Address W, box 144, TIMES OFFICE.

LEGAL LOANS ON IMPROVED CITY PROPERTY. 602 THIRD AND HILL BLDG., W. L. WEBDON, Manager. Phone 64632.

Money on Automobiles.

AUTO LOANS ONLY—
Our rates are the very lowest.
LARGEST FINANCE CO. IN CITY,
will handle any finance difficulty on your auto while you wait. QUICK ACTION.
Office open 8 a. m. to 8 p. m.
6th st. bet. Hill and Olive. Main 3184; 64395.

AUTOMOBILE LOANS—
Liberal loans on you full market value on your automobile while in your possession at a low interest rate, without chattel recording fee. Quick service, no publicity, no delay. 827 Com. Realty Bldg., 6th and Hill. 62672.

AUTO LOANS—
We loan money EXCLUSIVELY on AUTOS. We won't EMBARRASS you with INVESTIGATION. A. L. LASKER CO., Inc. 320 Marsh-Strong Bldg.

AUTOMOBILE LOANS OF ALL KINDS.
C. WILL RISDEN, 1115-6 Olive. 60737.

MONEY LOANED ON AUTOMOBILES AND AUTO contracts purchased. 1121 L. A. INV. BLDG.

AUTOMOBILE LOANS OF ALL KINDS. C. WILL RISDEN, 1115 S. Olive. 60737.

MONEY WANTED—
Real Estate and Collaterals.

WANTED—$2000 TO $20,000, WILL PAY 10 per cent; money fully invested by manufacturer. Address box 6067, TIMES BRANCH OFFICE.

WANTED—$25,000, 8 PER CENT., 5 YEARS ON close-in business property. Address W, box 217, TIMES OFFICE.

WANTED—LOANS ON ONE OF THE BEST CLOSEin ranches in Pasadena district; valuable improvements; 20% No commission. 347230 or 59128, Morning 10:30 to 12:30, Room 414.

WANTED—WE ARE IN MARKET FOR TWO $25000 building loans. We build good bungalows in Hollywood. WRIGHT & HOGAN, 502 Haas Bldg. Main 1774.

WANTED—I WANT TO BORROW $1500 to $1800 on 120 acres, Kings county land, value $3000. PAUL F. CARPENTIER, 231 Consolidated Realty Bldg. 11256.

WANTED—$15,000, 7; NEW 10-ROOM FLAT building, white plaster, Wilshire way; 60x186. Value $25,000; $75 per month. Owner, 1400, F. H. EVARTS, 606 Van Nuys Bldg. 14650.

WANTED—$12,000 FIRST MORTGAGE, CLOSE in, on downtown business property. Address S., c/o 216 TIMES OFFICE.

WANTED—BY OWNER, FROM PRIVATE PARTY, $2000 at 6% for cash, on improved value $12,500. 500. 2018 SOUTH FLOWER STREET.

WANTED—A LOAN OF $250 ON CLEAR LOT in North Glendale, 8 per cent. Call 302 H. M. HELLMAN BUILDING.

WANTED—$2000 ON A 320-ACRE KERN CO. ranch, no agents. Address owner, I. M. WHITE, Owensmouth, Los Angeles Co., Cal.

WANTED—$6000, 2 YEARS, AT 7 PER CENT, first private party, to replace bank loan. CALL 209422.

WANTED—$1000, 5; MONETA AVE. CORNER, Compton, Main 7045. Address 1000, 14650, F. H. EVARTS, 606 Van Nuys Bldg. 14650.

WANTED—OWNER WANTS $2000 FOR THREE years on new house, Santa Monica Palisades. Address WW, box 406, TIMES BRANCH OFFICE.

WANTED — $2000, DOUBLE BUNGALOW, on lease, near Broadway. MR. KENNEDY, Phone 971.

WANTED—$2500, FIRST MTG., 7 PER CENT, value $4500, KASS, 906 Van Nuys Bldg. 62504.

WANTED — $2500, 2 YEARS, 7 PER CENT; value $5000, 4 lots, Lot 50x135, in Highland Park; value $7000, nearly 210 DOUGLAS BLDG.

WANTED—$2000, PRIVATE PARTIES, ON FIRST class improved real estate. BROADWAY 5488.

WANTED—YOUR MONEY, GOOD SECURITY AND interest. KILGROVE, with W. F. Pearson, 1st Nat. Bldg. Main 244.

WANTED—$12,000, 7; 320 ACRES, GOOD RANCH, Ventura County, value $40,000. Address 14665, F. H. EVARTS, 606 Van Nuys Bldg. 14650.

WANTED—$5000 TO $10,000 FOR FATTENING cattle. Good security. 11895.

WANTED—$2500 MORTGAGE ON 7-ROOM BUNgalow, 7 per cent. MR. PAINTER, Ph. 589424.

MONEY WANTED—
Real Estate and Collaterals.

WANTED—

We have the following applications for first mortgage loans on improved city properties, which we have examined and can recommend:

$90,000 at 6 per cent on one of the handsomest, large, high income-bearing properties in the city, appraised at $225,000.

$25,000 at 7 per cent, on a close-in, handsome apartment property, under thoroughly secured lease and valued above $60,000.

$3750 at 7 per cent. on a 9-room house, with big lot, in good section of Pasadena.

$2000 at 7 per cent., on good 6-room house and lot in Los Angeles, valued at $4250.

$2250 at 7 per cent., on a 2-acre highly-improved chicken and dairy ranch in Bellflower. Improvements consist of big modern 9-room residence, large sanitary dairy, modern chicken houses for several hundred chickens, barns and big artesian well. This is an exceptionally fine loan.

See Mr. Burck or Mr. Walton, LAWRENCE R. BURCK COMPANY, 325 S. Hill st. Main 6661. 10685.

WANTED—

$40,000, 6 per cent., 5 years.

INTEREST PAYABLE SEMI-ANNUALLY.

From private party. First mortgage on $300,000 clear steam plant, on boulevard, close in Los Angeles; splendid crop on trees; grows in all condition; money to be used to further improve the property; do with me and see this property and you will make the loan. Principals only. No information over telephone.

W. T. BROWNRIDGE,
Investments. Main 4467.
401 Van Nuys Bldg.

"THE MAN WHO SELLS EXCLUSIVE PROPERTY."

WANTED—

$2000 at 7. Building loan. Modern colonial bungalow in Southwest. Rapidly growing section, near Adams street.

H. B. COVERT,
W. I. HOLLINGSWORTH & CO.,
10777. Hollingsworth Bldg. Main 6760.

WANTED—$50,000 TO $1000,000 BY NEW INcorporation of old firm to manufacture steel for used cars, which can be bought at half price of other markets and brought here for sale, after reconditioning, at a surprising profit; accounts being certified by leading auditors. Personal investigation will convince investors to whose treasurership and other offices are open.
MR. FORTUNE, 512 Grant Bldg. 62907.

WANTED—$4000—IROLO AND WILSHIRE, FINE home, $12,000—4th and Grand, income $200 monthly. $15,000—Broadway & Franklin, business income. $8500—5th and San Julian, income $175. $3000—Wilton and Temple, city official's home. $2500—Arapahoe, Black Hills, Ann Arbor.
ERNEST FAIR, 519 Grant Bldg. Pico 2288.

WANTED—BY PRIVATE PARTY FROM PRIvate party, preferably $1000, or little less, at 8 per cent, especially quarterly, on 5 acre good, unimproved land, value $4500, fronting half mile on water-canal, near Foothill boulevard, Pacific Electric and Southern Pacific, Bernardino way. JOHN T. GREEN, General Delivery, Los Angeles.

WANTED—AN OPPORTUNITY TO PRESENT TO conservative investors several absolutely gilt edge and thoroughly protected first mortgages for construction of income properties in A-1 West Side locations. Range $2500 to $15,000.
C. C. HIGBIE,
711 Hollingsworth Bldg. Phone 62031.

WANTED—FIRST MORTGAGE MONEY ON IMcome properties.

$2500—Fountain ave., Hollywood, value $6500.
$2100—Ave. 64, 80x180, corner, value $5000.
$2000—12th st., corner, inc., $125 mo. Value $3500.
A. L. SCHOENBORN, 628 Story Bldg. 62487.

WANTED—$1800, 8 ROOMS ..... VALUE $4000
$2600—8-room, double; bungalow, new $4500
$2500—7-room modern, a home, value $5000
$7500—20 rooms, new, gilt edge, value $20,000
J. C. HOVE, 226 Bradbury. 65226.

WANTED—IF YOU ARE LOOKING FOR INVESTment that will guarantee 12 per cent., with gilt edged security, call at 611 Title Insurance Bldg., corner 6th and Spring, or write phone number. Address V, box 825, TIMES BRANCH OFFICE.

WANTED—$9000 ON TWO-STORY RESIDENCE, completely redecorated at 2429 W. 22nd st., large lot, beautifully improved. $4000, on new 7-room bungalow, built by local architect; many new and attractive features. 2402 Highland ave, T. B. NICHOLS, 631 S. Spring st. 60478.

WANTED—$8000, FIRST MORTGAGE, 3 YEARS, 8 per cent, on 6-room modern bungalow, Hollywood district. Address W, box 1, TIMES BRANCH OFFICE.

WANTED—$2500, FIRST MORTGAGE, 3 YEARS, 8 per cent, on 6-room modern bungalow, Hollywood district. Address W, box 1, TIMES BRANCH OFFICE.

WANTED—$20,000 ON $60,000 BEAN RANCH, 400 acres, level and all under cultivation, 7-room modern bungalow, blacksmith shop, 7 large barns, income $12,000 last year; 6 hours' drive from Los Angeles. Owner thoroughly responsible. W. A. BUCHANAN, 611 Story Bldg. Main 9625.

WANTED—$3500, FIRST MTG., 7 PER CENT, modern bungalow, on West 9th, near Hoover, lot 81x150, value $9000. Principals only. Call 611 STORY BLDG. Main 9625.

WANTED—$2500, FIRST MORTGAGE, 3 YEARS, 8 per cent, on 6-room modern bungalow, Hollywood district. Address W, box 1, TIMES BRANCH OFFICE.

WANTED—$3000, VALUE $7000; LOT 80x218. 2 income bungalows, MR. STACE, 61751, or call 319 C. T. JOHNSON BLDG.

WANTED—$6000, ON FULL BEARING ORANGE grove, large crop, excellent condition. Value $20,000. Owner 434 BROADWAY, ROOM 508.

WANTED—$5000, 5 PER CENT., IF INSURED, first mortgage on 2 acres improved on blvd., close in. Worth $8000 cash. 819 CENTRAL BLDG. Broadway and Main. 7645.

WANTED—$7000 ON 20 ACRES FINE LEVEL land, being planted to lemons near El Monte. Realty Security $7000. AMERICAN MORTGAGE CO., 404 Metropolitan Bldg. 10048.

WANTED—$7500 ON $15,000 CITY IMPROVED, on agents, no commission. H. C. HOLLINS, 1089 Merchants' National Bank Bldg.

WANTED—$1500 ON $15,000 CITY IMPROVED, subject to $4500. Will pay 12 per cent. for quick loan. H. C. HOLLINS, 1089 Mer. Nat. Bank Bldg.

WANTED—WE HAVE A NUMBER OF GOOD applications for loans at 7 and 8 per cent. on city and country improved, and would be pleased to submit same to you for selection. S. W. KINNEY, 619 Trust and Savings Bldg.

WANTED — $8500, 6 PER CENT., STRICTLY modern bungalow court, value $18,000. No commission, GARY, 330. Address "E.," 337 W. AVE. 61.

WANTED—$2000 TO $2500 BUILDING LOAN on colonial bungalow. Hollywood. No agents. Address T, box 575. TIMES BRANCH OFFICE.

WANTED—MONEY FOR BUILDING ABOUT 12 FLATS, HOME OR GRIFFITH AVENUE HEIGHTS. OWNER, PHONE 10631.

WANTED — I WANT $4750 ON SEcurities worth $12,000, location close in. Address RW, box 412, TIMES BRANCH OFFICE.

WANTED—$3000, 3 YEARS, AT 7 PER CENT., 7-room bungalow, Kingsley drive, near Second st. Positively no commissions. CALL 14778.

WANTED—$1000, 8 P. C., 2 YR. 30 ACRES NR. Lancaster, 5-room house, 2 flowing wells, alfalfa, $1,500. FORTUNE, 512 Grant Bldg. 62907.

WANTED—$2500, FIRST MTG., NEARLY NEW 2-family flat bldg., Hollywood way, rented $50 month. BUCHANAN, Main 2925, 612 Story Bldg.

WANTED—$5000, 7 PER CENT., NEW 10-ROOM duplex, Colonial, N. Wilton, paved st. double garage, income $100. BUCHANAN, Main 2925.

WANTED — $8000, 26 ACRES, HIGHLY IMproved, value $17,000, Beverly, $3500, 12 acres, Hynes, value $16,000 $3000, 8 rooms, 2 lots, valuable, value $6500, 326 STIMSON BLDG. Main 2925.

WANTED—$1500 ON BUNGALOW, SOUTHWEST. Lot 50x210. Good security. G. C. DENNIS CO., 217 Security Bldg. Main 4.

WANTED—$6500, ON OWNER'S HOME, DUPLEX home income $125 per month. 600 NORTH VERMONT AVE. corner. Moral risk A-1. Principals only. 59128. 347230.

WANTED—$1250, 3 YEARS, 7 PER CENT., ON $41 W. 62nd st., near Hoover, worth $2800. Look at it and phone 14665. STURTEVANT.

WANTED—$20,000 ON INCOME PROPERTY CENtrally situated, 7 per cent, 3 years. MR. FORTUNE, 512 Grant Bldg. 62907.

WANTED—$3000, 10 YEARS, BEARING NAVEL grove, Riverside. Also $6000, 20 acres, improved, Sherman Way near Owensmouth. HUBBARD, 6th Nat'l Bk. Bldg. Broadway 6000.

WANTED — $1500, THREE YEARS, 7 PER cent, house and lot, Highland Park, value $3000. Apply 210 DOUGLAS BLDG.

WANTED—$4000, 5 PER CENT., IF INSURED, first mortgage on 2 acres improved on blvd., close in. Worth $8000 cash. 819 CENTRAL BLDG. Broadway and Main. 7645.

WANTED—$2

Los Angeles Sunday Times.

Realty Liners.

HOTELS, ROOMING-HOUSES—

For Sale, Exchange, Lease, Wanted.

For Sale.

FOR SALE—OR EXCHANGE—
THE CENTURY INVESTMENT CO.
Hotels, Apartments, Business Chances.
Exclusive Agents. Titles Guaranteed.
Seventh floor, Security Building.
Main 8924. 10th and Hill sts.

THE CENTURY INVESTMENT CO.
Hotels, Apartments, Business Chances.
In Los Angeles or Pasadena.
Exclusive Agents. Titles Guaranteed.
Seventh floor, Security Building.
Main 8924. 10th and Hill sts.

THE CENTURY INVESTMENT CO.
Hotels, Apartments, Business Chances

Realty Liners.

BUSINESS CHANCES— Of Many Kinds.

GUARANTEED INCOME
OFFERED BY THE INVESTMENT
SERVICE BUREAU
701 DELTA BLDG. 426 S. SPRING ST.
TELEPHONE 60812.

Dairy business, clearing $160 week, $3500.
Grocery, store, clearing $75 week, $1400.
Oil station, clearing $50 week, $1100.
Photo studio, clearing $100 week, $2200.
Auto repair and vul., clearing $65 week, $1750.
Cafeteria and delicatessen, clearing $85 week, $2700.
Grocery and meat mkt., clearing $75 week, fixtures $1000. And liv.
General store, clearing $75 week, $5000.
Dressmaking, catering to exc. trade, $4000.
Rooming and complete furnished apt., invoicing $2000, pay, clearing $125 week. Will sell as it stands, $6500.

SEE US FOR FURTHER DETAILS. NO CHARGE FOR INFORMATION.

BAKERY—
This is another of our exclusive listings that will stand a thorough investigation. It will not require any salesmanship on our part to sell this as soon as a local buyer for it. The plant is modern, the only one in the town, which is about fifteen miles from the city. A fine large store, averaging $75 a day cash business. No use for us taking up a lot of space in the paper telling about this business. If there is a buyer in Los Angeles looking for 100 cents on the dollar for his investment, he will buy this place.

H. E. RATTRAY & CO.,
1023 Title Insurance Bldg., Fifth and Spring.

FOR SALE—
TIRE ACCESSORY, VULCANIZING AND PARKING BUSINESS.

Within 3 blocks of 7th and Broadway. Payable net profit of $300 per month and up. Well established, low rental. Will invoice stock. There is no question about this being an exceptional opportunity. About $4000, terms on

R. L. CRESCY, 404 Union Oil Bldg. Phone 61852.

TRANSPORTATION DEMANDS TRAILERS.

Distributor wanted by eastern manufacturer of heavy-duty trailers; well established at other points; strong co-operation. Give financial standing and phone. Address Z, box 347, TIMES BRANCH OFFICE.

CLEVER, LEGITIMATE ADVERTISING proposition has netted over $100 a week in the few adjacent cities worked. Am unable to travel to sell out this idea. $250 to $500 required to exploit in every city over 18,000. Experience unnecessary to sell it. Requires two weeks or more in every city. Sole winner. Address P. box 169, TIMES OFFICE.

IF YOU HAVE ABOUT $6200 COLD CASH with which to finance a legitimate business proposition you can make $10,000 yearly, and more. Absolutely certain. No chance proposition. Only principals who have the cash to invest need apply. Address M, box 449, TIMES BRANCH OFFICE.

WANTED — MANAGEMENT OF OLD-ESTABLISHED and profitable business, wishes to connect with another of same character; will invest from $2000 to $6000 and work with the view of having management responsibility; can furnish references for character, ambition and ability in accordance with qualification. Address Secretary, 4811 Fountain Ave., City.

A BUSINESS OPENING—
Is your chance for party with about $2000 in business that reaches the largest industry in the world if handled in the right way. This is clean, legitimate and profitable work that will appeal to the most conservative investigator. Call at once.

F. B. LEONARD, 619 S. Spring st., 2nd desk.

FOR SALE—RAZOR SHARPENING BUSINESS. Established seven years, has large permanent mail-order income over $2700 a year, best location in the city. Rent only $50 per month. Will sell for $1000 cash, terms if desired, $1500 cash, balance easy terms. Would consider exchange for house and lot worth $2000. Owner has other business and can be assisted. Address T, box 830, TIMES BRANCH OFFICE.

ONE OF THE BEST WHOLESALE AND RETAIL lots in the Los Angeles county; fine climate and business the year round; close to the downtown corner. Reasonable rent. Will sell business or rent and sell lot. This is a fine opening proposition with subagents throughout the county. For particulars, C. HOLMES, 617 Title Insurance Bldg.

GROWING MANUFACTURING CONCERN IN Los Angeles, whose business is increasing each month; can use additional capital for enlargement to both company and investor; full investigation invited. Address Y, box 160, TIMES OFFICE.

SALESMEN WANTED—OPPORTUNITY FOR EXECUTIVE ABILITY, WITH LARGE GOING MANUFACTURING CORPORATION. MUST HAVE AT LEAST $10,000 AND CAN PROVE IT AND GIVE REFERENCES. ADDRESS T, BOX 205, TIMES OFFICE.

WANTED, BY A-NO-1 AUTO MECHANIC, SOME one with a garage or repair shop or some concern that has a string of cars to take care of; will buy shop or go on salary or commission. Would like to see party who is interested and wanting a partner in the repair business. Prefer to take full charge of same. Reference given. Address Z, box 207, TIMES OFFICE.

FOR SALE—FOUR (4) SHOE STORES, $10,000, $15,000, $25,000, $15,000, doing $40,000, $60,000, $90,000, $50,000, doing over $100,000. Big money-makers. Can arrange suitable terms on either store. See IRVING BUSER, 253 S. Los Angeles street.

EASTERN MANUFACTURER DESIRES LOCAL MAN WITH FIVE TO TEN THOUSAND DOLLARS TO BE INTERESTED IN LOCAL BRANCH FACTORY TO BE ESTABLISHED IN LOS ANGELES SITE WAY SHOE DRESSINGS. SHELDON SMITH & CO. CHICAGO.

EXCELLENT OPPORTUNITY FOR SEVERAL persons with $1000 or more to get in on ground floor in new manufacturing proposition with great future. A genuine proposition, worth investigation. Address F, box 864, TIMES BRANCH OFFICE.

WANTED—RELIABLE PARTY TO MANAGE AN old-established wholesale extract and specialty business, small investment required, give phone number when answering. Address Z, box 218, TIMES BRANCH OFFICE.

FOR SALE—CHEAP, STAND AND FIXTURES AT Inglewood grounds, 1 mile north of tunnel. Newly built; was doing good business; will sell on premises Sunday. For information call on W. WOOD, 242 W. 22nd st., after 6 o'clock.

MARKED DOWN FOR QUICK SALE.
Restaurant, near Main street, clearing $250 per month; $1500 cash, balance easy. Also pool parlor, 62 beds, making big income; must be sold at once.
700 SAN FERNANDO BLDG.

FOR SALE—LIVE WIRE HOG RAISING PROPOsition, 20 minutes from city; 30 hogs, one cow, 44 chickens and all necessary equip.; 4 tons feed supply. Six-room house, barn, orchard; $1100 takes it complete. STANGLAND, 735 E. 42nd st., near Hairdetown.) Phone 25270.

CORNER GROCERY AVERAGING $75 DAILY. All cash, no soliciting or delivery, ad. house directed; can show splendid profits; will invoice about $1500.
FOWLER BROS. & CO., 785 S. Hill.

WANTED—TO SELL FUR DEPARTMENT IN EXclusive store, to refined lady, business well established, strictly high class trade. J. BENVENIST INV. CO., 222 March-Strong Bldg. Phone 2370.

DEATH HAS MADE OPENING FOR COMPETENT book-keeper and stenographer to fill position of confidence and responsibility; corporation, middle-aged woman preferred. Investment required. MR. BOWMAN, 184 N. Broadway.

FOR SALE—DRY GOODS DEPARTMENT STORE, well located, doing good business, cost town, no competition. Stock $5000 to $6000. $62 to $75 per day cash sales. Address Box 142, CITIZENS' OFFICE.

LUNCH COUNTER IN MOTOR SECTION, VERY well equipped, rent $75, lease, will sell $250 cash. Owner wants to sell: $1200.
CAMP & WALDO, 730 L. A. Investment Bldg.

FOR SALE—BEST SUBURBAN CASH BASKET grocery and meat market in Pasadena, an opportunity at $6000 stock; only $45,000 business. Trade not considered. Box 44, TIMES OFFICE, PASADENA.

REAL LIVE BUSINESS MAN THAT HAS $10,000 cash and some control of wholesale manufacturing plant. This is prosperous, strictly legitimate business that will stand closest investigation.
UNITED SALES CO., 419 Wright & Callender Bldg.

FOR SALE—UP-TO-DATE ICE CREAM PARLOR with restaurant business doing good business; reasonable for one or two parties. Will buy or trade for paid, cash and rent or payments. Address W, box 21, TIMES OFFICE.

INVESTMENT—MAN WITH SOME SELLING ABILITY can join two local business men in marketing a standard staple article on this coast. Investment required. Highest references given and expected. Address V, box 108, TIMES OFFICE.

WANTED—DISTRIBUTOR FOR SOUTHERN CALIfornia for sale of high grade cigar. Must be well rated for ready cash; references exchanged. J. E. TRYZELAAR, 170 S. Clair st., Pasadena.

SELLING STATION, STATE HIGHWAY, GAS tanks 10,000 gallons per month; 2 pumps, 1-ton truck, many old sheds, stock and fixtures, etc. $4000 takes whole outfit. Ground lease, $10 per month. Address F, box 267, TIMES OFFICE.

FOR SALE — VULCANIZING EQUIPMENT, AIR compressor, countershaft, belting, tanks, 2 gas engines and hand tools. Call 1 to 6. 1127 CHERRY AVE., Long Beach.

FOR SALE—ESTEY WINDOW DISPLAY, REVOLving oven bakery, 18 loaves, 1 year old, in fine condition. Excellent opportunity for young man who is a baker. ROBERT STEEN CO., 941 S. Los Angeles st. Phone 56125.

$10,000 PROFIT ON $12,000; SHOULD SATISfy any one. I can make motion pictures earn more profit. BOX 301, Los Angeles.

MOTION PICTURE THEATER, $2500; CENTER THRIVING community; capacity 400; fully equipped; 2 machines. SHELDON-NOONAN, 601-2 Hibernian Bldg., Fourth, Spring.

A LOCKSMITH CAN GET A REAL BUSINESS location with complete equipment for grinding saws and other blades and stock, at low rent, in the best location in this city. $600 cash for everything. 147-A N. BROADWAY.

FOR SALE—FIVE WIRE HOG RAISING PROPosition, 20 minutes from city; 30 hogs, one cow, 44 chickens and all necessaries; 4 tons feed supply. Six-room house, barn, orchard; $1100 takes it complete. STANGLAND, 735 E. 42nd st., near Hairdetown.) Phone 25270.

FOR SALE—RESTAURANT BUSINESS NETTING over $300 monthly, $3200. Half cash, balance $200 monthly. Have other interests. Address box 52, VULCANIC, CAL.

$1000, VULCANIZING AND RETREADING SHOP. Owner called East and will sacrifice for quick sale. Central location; 5000 acres fruit tributary to same. Address OWNER, 1220 W. 41st st.

FOR SALE—ORANGE JUICE, SOFT DRINKS and ice cream; good business. Call, see for yourself. 5874 S. BROADWAY.

WANTED — STEADY MAN FOR OFFICE BUSIness; no experience necessary; will guarantee $200 to $500 month. ROOM 228, 607 S. Hill st.

TAILOR SHOP FOR SALE, NEW AND OLD work. Cheap rent. Address W, box 294, TIMES OFFICE.

FOR SALE—A FULLY-EQUIPPED GARAGE ON the best-traveled blvd. in So. Cal. RICH, 207 Hamburger Bldg.

CANDY KITCHEN AND SODA FOUNTAIN, DOWNtown location; clearing $400 monthly; price $700 for fixtures and invoice $1100 stock, same owner 6 yrs. Call 208 DELTA BLDG., 426 Spring.

$2250 AND INVOICE STOCK BUYS GROCERY, close L. A. Harbor, daily business averages $125, strictly cash, good opportunity. BUSINESS INV. CO., 511 Delta Bldg., 426 S. Spring.

PROSTATE SUFFERERS TO READ OUR AN-nouncement under "Personal." No drugs. THE ELECTROTHERMAL COMPANY, 110 Hartford Bldg., Steelesville C.

FOR SALE—GROCERY, FIXTURES, $3000 STOCK at invoice, about $2000. Rent $16, with 2 living-rooms, sickness reason for selling. 1478 E. 28TH ST. Phone South 583.

FOR SALE—SMALL GROCERY, CONFECTIONery and cigar counter, doing good business; sold old age. Address W, box 1240, Ocean Park, Cal. TIMES BRANCH.

$250—PARTNER WANTED IN AUTO PAINT shop; must be handy man who wants to learn business; no experience required. Price $250. Call 605 LAUGHLIN BLDG., 315 S. Hope.

FOR SALE—GRILLED STEAK AND DOING NICE local business. Take a very little money to handle it. For particulars call at 1554 W. 36th ST.

FOR SALE—NICE, ATTRACTIVE RESTAURANT in hotel and apartment-house district, close to City Hall; $110 of Records and Pool; party must be 21 or over. Address disagreeable. Call or address 113½ TEMPLE ST.

FRUIT AND VEGETABLE ESTORE, PARTITIONED room, fixtures, price invoice, good location, good business, cash sales, $30 daily; about $1000 stock. 1300 SLAUSON, corner Normandie and Slauson. Vermont car.

A FINE OPPORTUNITY FOR LIVE PARTY TO handle fast selling articles in near by towns, selling from store and house to house. Call or address 1220 S. Los Angeles st.

CONFECTIONERY AND LUNCH CONCESSION IN new building; well equipped and established; lease, rent $80. Doing from $40 to $60 daily; $1000 CASH. Address L. A. Investment Bldg.

FOR SALE—EXCLUSIVE AGENCY FOR A TIRE filler, no inner tubes required; unlimited possibilities; clearing $5000 a year; $5000 cash. 311 Delta Bldg., 426 S. Spring. Business Inv. Co.

$1300 BUYS DANDY CONFECTIONERY, LIVING rooms, fixtures fine invoice, good business, cash sales, corner. Room 316 AMERICAN BANK BLDG.

$500 BUYS INTEREST PAYING BUSINESS, EASily learned. ADAMS 316 American Bank Bldg.

FOR SALE—RESTAURANT, 722 LA GRAND AVE. fine location, 50 chairs and counter, large packing-house and oil wells, big par roll. BOX 427, La Habra, Cal.

WONDERFUL OPPORTUNITY, RESTAURANT, four rooms, tables, $50 cash business daily. Trial given. Apply Monday, HEROLD, 526 Simson Bldg. Trial.

FOR SALE—NEWSPAPER ROUTE, PROFITS $2500 a month. Owner wants to sell: $1200.
CAMP & WALDO, 730 L. A. Investment Bldg.

FOR SALE—BEST SUBURBAN CASH BASKET grocery and meat market in Pasadena, an opportunity at $6000 stock; only $45,000 business. Trade not considered. Box 44, TIMES OFFICE, PASADENA.

REAL LIVE BUSINESS MAN THAT HAS $10,000 cash and some control of wholesale manufacturing plant. This is prosperous, strictly legitimate business that will stand closest investigation.
UNITED SALES CO., 419 Wright & Callender Bldg.

FOR SALE—UP-TO-DATE ICE CREAM PARLOR with restaurant business doing good business; reasonable for one or two parties. Will buy or trade for paid, cash and rent or payments. Address W, box 21, TIMES OFFICE.

INVESTMENT—MAN WITH SOME SELLING ABILITY can join two local business men in marketing a standard staple article on this coast. Investment required. Highest references given and expected. Address V, box 108, TIMES OFFICE.

WANTED—DISTRIBUTOR FOR SOUTHERN CALIfornia for sale of high grade cigar. Must be well rated for ready cash; references exchanged. J. E. TRYZELAAR, 170 S. Clair st., Pasadena.

SELLING STATION, STATE HIGHWAY, GAS tanks 10,000 gallons per month; 2 pumps, 1-ton truck, many old sheds, stock and fixtures, etc. $4000 takes whole outfit. Ground lease, $10 per month. Address F, box 267, TIMES OFFICE.

FOR SALE — VULCANIZING EQUIPMENT, AIR compressor, countershaft, belting, tanks, 2 gas engines and hand tools. Call 1 to 6. 1127 CHERRY AVE., Long Beach.

FOR SALE—ESTEY WINDOW DISPLAY, REVOLving oven bakery, 18 loaves, 1 year old, in fine condition. Excellent opportunity for young man who is a baker. ROBERT STEEN CO., 941 S. Los Angeles st. Phone 56125.

$10,000 PROFIT ON $12,000; SHOULD SATISfy any one. I can make motion pictures earn more profit. BOX 301, Los Angeles.

MOTION PICTURE THEATER, $2500; CENTER THRIVING community; capacity 400; fully equipped; 2 machines. SHELDON-NOONAN, 601-2 Hibernian Bldg., Fourth, Spring.

A LOCKSMITH CAN GET A REAL BUSINESS location with complete equipment for grinding saws and other blades and stock, at low rent, in the best location in this city. $600 cash for everything. 147-A N. BROADWAY.

FOR SALE—FIVE WIRE HOG RAISING PROPosition, 20 minutes from city; 30 hogs, one cow, 44 chickens and all necessaries; 4 tons feed supply. Six-room house, barn, orchard; $1100 takes it complete. STANGLAND, 735 E. 42nd st., near Hairdetown.) Phone 25270.

FOR SALE—RESTAURANT BUSINESS NETTING over $300 monthly, $3200. Half cash, balance $200 monthly. Have other interests. Address box 52, VULCANIC, CAL.

$1000, VULCANIZING AND RETREADING SHOP. Owner called East and will sacrifice for quick sale. Central location; 5000 acres fruit tributary to same. Address OWNER, 1220 W. 41st st.

SANITARIUM, $3500, SACRIFICE; FULLY EQUIPped and near-by town; fine income. 601 HIBERnian Bldg.

CASH GROCERY WITH SODA FOUNTAIN AND meats; profits $350-$400 month; invoice about $7000; clearing $5000 yearly. 511 Delta Bldg.
UNITED SALES CO., 419 Wright & Callender Bldg.

FOR SALE—DRY GOODS AND FURNISHINGS business; stock $10,000. Make liberal sacrifice to quick buyer. Doing big cash profitable business. See IRVING BUSER, 253 S. Los Angeles st.

FOR SALE—
Entire Stocks and merchandise and fixtures.
GOLLOMB & PAGE CO.,
135-138 N. Spring st. Los Angeles.
Phone 12712.

FOR SALE—IN LONG BEACH.
MEAT AND GROCERIES.
Old going concern, best corner in heart of city. Apartment and transients. Long lease, cheap rent. Write Box 696, TIMES OFFICE, LONG BEACH.

FOR SALE—CASH GROCERY, GOOD LOCATION, good business, sell at invoice, about $1000. Cheap rent, living-room. Must sell on account of other business. Phone MAIN 7784 Monday and Tuesday only, from 9 to 12 A.M., or write owner, 627 FRANCISCO ST., for appointment.

FOR SALE—$3300 TAKES BEST PAYING AND best equipped oil station in beautiful near-by city of 25,000. Best location in city. Big business, $2000 cash, balance easy terms. CLINE & STRAWN, 527 Security Bldg.

MUST DISPOSE CIGAR BUSINESS—

Best downtown location, cleared in September $1200, $500 cash. Sacrifice. Address V, box 440, TIMES BRANCH OFFICE.

$2500 PURCHASES HIGH CLASS, WELL-LOCATED confectionery and fountain; attractive corner; $400 cash, balance easy terms. Call 511 Delta Bldg., 426 S. Spring. Business Inv. Co.

BAKERY, CONFECTIONERY AND ICE CREAM business with fountain. Business average $4000 per month. Will sell at low figure. Bought for health. Complete outfit, machines, modern, and delivery car, included in equipment. Address BOX 554, Upland, Cal.

FOR SALE—BEST POOLROOM IN THE CITY, 8 tables, 2 billiard; positively reason for selling; little exchange. Take in part. THOMAS A. WATT, 4834 S. Broadway, suite 214.

FOR SALE—GENERAL STORE, EXCEPTIONALLY well located big money-maker, stuffiness small. About $20,000 required. One of the best propositions in Los Angeles. See IRVING TURNER, 253 S. Los Angeles st.

FOR SALE—GROCERY, 2 CHEERFUL LIVING-rooms

The Great Wholesale, Manufacturing, Financial and Special Businesses of the Trading Center Pacific Southwest

An accurate and up-to-date alphabetically arranged list of names, addresses and phone numbers of Los Angeles commercial concerns.

ABSTRACT AND TITLE COMPANIES.
Home Title Guarantee Co., 215 W. Fifth st. Phone Main 8084.
Lawyers Abstract & Title Co., 321 S. Broadway. Phone Main 8084.
Security Abstract & Trust Co., 5th and Spring sts. Phone Main 8084.

ACCOUNTANTS, CERTIFICATES OF TITLE.
Arthur Young & Co., 118 Temple st., corner Broadway. Phone 7128.
ACCOUNTANTS—CERTIFIED PUBLIC.
Chas. C. B. Cutchin, Accountant, 619 Broadway Bldg. Phone 6090.
Haskins & Co., 504 Laughlin Bldg. Phone Main 8084.
Leland, ADLER, Yea Nurs Bldg. Phone 2409.
Accountants and auditors.
Lybrand, Ross Bros. & Montgomery, 718 Hibernian Bldg. 14049.
ACCOUNTANTS—PUBLIC.
Ernst & Ernst, 328 Security Bldg. Phone 2881.
Haskins & Sells, Income Tax Reports, 1130-34 Title Insurance Bldg. Phone Main 8084.
Kingsley & Co., 718 Hibernian Bldg. 14049.
Lybrand, Ross Bros. & Montgomery, 718 Hibernian Bldg. 14049.
ACCOUNTANTS—PUBLIC.
Ernst & Ernst, 328 Security Bldg. Phone 2881.
Haskins & Sells, Income Tax Reports, 1130-34 Title Insurance Bldg. Phone Main 8084.
Kingsley & Co., 718 Hibernian Bldg. 14049.
ACCOUNTANTS—PUBLIC.
Arthur Young & Co., 322 Merchants' Nat. Bank Bldg.
Chas. C. Bussell, 328 Security Bldg. Phone 2881.
Chas. C. B. Cutchin, Income Tax Reports, 1130-34 Title Insurance Bldg. Phone Main 8084.
Haskins & Sells, 718 Hibernian Bldg. 14049.
Kingsley & Co., 718 Hibernian Bldg. 14049.
Lybrand, Ross Bros. & Montgomery,

Schools and Colleges

ACCOUNTING

Complete 3-year curriculum starting with GENERAL BOOK-KEEPING.

Students may take up their work in any class for which they are qualified by training or experience.

The accounting faculty consists of FOUR certified public accountants who have a broad practice and are experienced and successful teachers.

Our students are successful in passing the C.P.A. examinations each year and scores of our graduates are now practicing as C.P.A.'s and public accountants or holding positions with salaries or incomes ranging from $2500 to $5000 per year.

Yes, we secure many of our students high-grade executive positions and often have more calls than we can fill. It is a real pleasure to be of the utmost assistance in this regard.

Our Policies

The policies of this school are conservative. Meritorious SERVICE is our motto. We do not guarantee any prodigies by "flash-in-the-pan" or "strong-arm" or "peppy" methods.

We believe the work in hand is earnest work and requires exhaustive analysis and must be made interesting to the student by serious study and energetic but dignified presentation and demonstration.

Southwestern University CONDEMNS the policy of any other commercial school of EXPERT training that presumes to claim the successful graduates or students of SOUTHWESTERN as her graduates or her students when such students have never been in attendance at such school.

THERE IS A REASON for the success of our students and we respectfully refer to them for the statement of that REASON.

TUITION SCHEDULE
(Current Semester)

Introductory Accounting—(2 1½-hr. periods weekly)	$25
First Year Higher Accounting Theory and Problems—(2 1½-hr. periods weekly) (Incl. $12 equipment for course)	80
Second Year Higher Accounting Theory and Problems—(2 1½-hr. periods weekly) (Incl. $12 equipment for course.)	65
One Year Cost Acctg. & Systematizing—(1 1½-hr. period weekly)	30
One Year Business Law—(1 1½-hr. period weekly) (With accounting course—2-yr. course.)	20
C. P. A. Drill—(40 2½-hr. periods)	60
Economics, Money and Banking, Corp. Finance and Salesmanship each, per semester—(1 1½-hr. period weekly)	10
Business English—2 1½-hr. periods weekly)	20

Typing, Spelling, Com'l Arithmetic, Calculating, etc., given as collateral courses. NO TUITION.



J. J. SCHUMACHER, Secretary

SECRETARIAL TRAINING

This course covers a full school year. The subjects included are: Bookkeeping, Accounting, Commercial Arithmetic, Calculating, Business Law, English, Correspondence, Spelling, Stenography, Typing, Office Practice, Economics and Salesmanship or Banking (optional.)

SALESMANSHIP

Taught by direct, practical methods. Topics treated are: Sale Analysis, Goods and Market Analysis, Character Analysis, Selling Principles, Power of Will, Value of Observation, etc.; Natural Faculties, Concentration, Promotion, Selling by Mail, etc. Besides selling theory, attention is given to voice development and control as essential to the personality of the successful salesman.

Classes Opening Monday, October 6th—Do Not Delay Your Enrollment.—Send for Catalogue and Supplemental Bulletin at Once or Call.

SCHOOL OF COMMERCE ACCOUNTS & FINANCE—SOUTHWESTERN UNIVERSITY

500 Wilcox Bldg.—B. C. S. DEGREE and CERTIFICATE of ACCOUNTANCY Conferred.—Phone Broadway 5052.

ACCOUNTING

COMMERCIAL EXPERTS' TRAINING INSTITUTE
7th Floor of the Grosse Building, 6th & Spring Sts.



WM. C. KOTTEMANN, C. P. A.

Learn and train to be an expert accountant and thus guarantee to yourself a high salary and a happy, dignified and prosperous future.

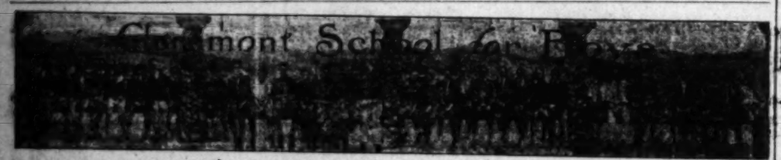
You are invited to attend, without any obligation, our lectures and classes on Auditing and Accounting on Tuesday and Friday evenings at 6:30 p.m.

Mr. Wm. C. Kottemann, Certified Public Accountant, will teach all courses in Accounting. Six of his former students recently passed the C.P.A. examination. Many others now hold high-salaried executive positions.

AUDITING Class starts Thursday, October 9th, at 8:00 P.M. Tuition $5 per month, including text matter. This will be a REAL COURSE IN AUDITING.

We invite comparison of our courses with others by having you visit all possible and then DECIDE ON THE BEST.

Remember—You may attend our lectures free until you have satisfied yourself.



A school of intensive and individual training for just this many recommended boys. Its purpose: to make men—clean, keen, straight and strong; and to prepare boys for college. Much outdoor life. W. E. GARRISON (A.B., Yale; Ph.D., U. of Chicago,) Headmaster, Claremont, California.

Long Beach Military Academy

ON THE BEAUTIFUL BLUFF AT BELMONT HEIGHTS.
2710 E. Ocean Ave., Long Beach.
Boarding and Day School for Boys. Full particulars on applicatics to
PROFESSOR BLACKWELL

ELLIOTT SCHOOL FOR GIRLS

FALL TERM NOW OPEN.
Grades and High School—Ideal Home Life—Character Building. Opportunity for two more resident pupils. Excellent faculty. Playground Supervisor.
Martha Collins Weaver, M.A., Principal. Telephone 72826. 1301 Gramercy Place.

Los Angeles Chiropractic College

Chartered 1911. Oldest and Largest Chiropractic College in the West.
Regular $300 2400-hour course now given for only $180.
Also Post-Graduate and Naturopathic courses. Classes forenoon, afternoon and night. Visitors welcome. School in session the year around. Enter any time. Clinic and private treatments for all acute and chronic ailments. Send for catalogue.
Winter term opens next Monday.
Dr. Charles A. Cale., D.C., President. 931 South Hill St. 15605

MERCURY AVIATION SCHOOL

De Mille Field, Hollywood, Calif. Melrose and Crescent Blvds. Telephone 567363
Aviation taught in all its branches by former government instructors.

Willis-Woodbury BUSINESS COLLEGE

Nothing Succeeds Like Success

The splendid new scientific method of teaching Gregg Shorthand used in the Willis-Woodbury College has won so great a reputation for efficiency that the attendance is now much larger than in pre-war years. As Business Colleges in general have smaller enrollments this year, the increased registration in Willis College is an unmistakable tribute to the outstanding merit of the teaching method and the business policy of this College.

The Willis plan of instruction is an improved method of individual teaching which furnishes the student with what is the equivalent of private instruction. Each student progresses as rapidly as he masters the studies, not being required to keep pace with any one else. It enables you to get one hundred per cent. efficiency out of your time.

The excellent record being made by Willis graduates is bringing us a tremendous demand for Willis-trained secretaries, stenographers, and book-keepers at much higher salaries than formerly.

You may begin on any school day in the year with equal advantage. Why not start now? We invite you to call and inspect our excellent facilities and get full particulars about our popular system of individual instruction.

STEPHEN T. WILLIS, President

Willis-Woodbury Business College
5th Floor Hamburger Bldg., Los Angeles. College Entrance, 320 W. Eighth St.

Willis-Riverside Business College, College Bldg., Main Street, Riverside.
Willis-Santa Monica Business College, Juniper Bldg., Santa Monica

Payne's Dancing Academy

Private Kindergarten
NOW OPEN.
A modern course in every detail, including such interesting innovations as music and dancing.
Enrollments limited. Phone or call for complete information.
2018 Orange Street
TELEPHONE 56631

THE TIMES SCHOOL AND COLLEGE BUREAU

Do you wish to know about a good school for your boy or girl? If so, write to us.

What kind of a school or college course is desired—Preparatory, Military, Business, Art, Law, Music, etc.?

What location do you prefer?

THE TIMES School and College Bureau keeps a list of the educational institutions in California and has carefully compiled information on file, from which source suggestions may be had which may be helpful to you.

This service is proffered gratis.
Address, write or call
THE TIMES INFORMATION BUREAU
619 S. Spring Street
Telephones Pico 100 and 19391

GOOD USED CARS — The classified columns of THE TIMES contain HUNDREDS of MORE offers to select from than any other Los Angeles newspaper.

Westlake School for Boys

(A Select Day School)

Points:—

- Only 25-day pupils. Our pupils get personal, individual attention.
- Special preparation for the Annapolis Examination on Oct. 19.
- Why not give your boy the BEST? Ask our old patrons.
- If in doubt, ask your BANKER! They know us.

G Holman Gardner
Head Master,
Phone Wilshire 414



CALIFORNIA-BROWNSBERGER COMMERCIAL COLLEGE

In the Schools and Colleges Bldg.,
625 S. Hope St., Los Angeles
The High Grade Training School of the West.

Fall Term Now Opening
Send for the Victory Year Book of Information.

HARVARD SCHOOL

(MILITARY)
THE BISHOP'S SCHOOL FOR BOYS. 20TH YEAR.
Largest and best equipped boys' school in the West. Highest ranks in scholarship and military efficiency. Ten-acre campus in wonderfully healthy location. Designated by the War Department as a Reserve Officers Training Unit. Junior Division. Graduates eligible for commission. Accredited to leading Universities and West Point. Fall term now open. For further information address,
R. B. Gooden, A. M., Head Master.
16TH AND WESTERN AVE., LOS ANGELES

SPECIAL ART CLASSES

Under the Personal Direction of J. FRANCIS SMITH
Extension Course in Drawing for Children, Saturday mornings.
Mr. GEORGE, Assistant.
Art Poster and Magazine Illustration Class, Daily.
S. SILSBY, Assistant.
CALIFORNIA SCHOOL OF ARTS, 932 So. Grand Ave. Pico 940

HOLLYWOOD SCHOOL FOR GIR

Day Pupils Accepted—Regular primary, Elementary, and High School Courses. A Boarding School. An Accredited



Fall Semester opens
Domestic Science
dividual Instruction
Preparatory.

Students admitted
colleges without
Horseback riding,
tramping and other
sports.

A True Out-
School.

The Hollywood School for Girls is an established institution,
lied school and represents the very best standards of
Direct thinking, scholarly attainments and home values
this true out-of-door school.

LOUISE KNAPPEN WOOLLETT, Principal
Telephone 57504 1749 La Brea Ave.

PASADENA WILL SEE NEW THEATER TODAY.

OUT-DOOR PROGRAMME FOR LAST SUNDAY WILL BE GIVEN UNCHANGED

Because of the rain last Sunday Pasadena's new open-air theater could not be opened for the preliminary inspection and band concert that was arranged. However, the programme set for last Sunday will be given today instead. The Pasadena Concert Band will play and community singing will be led by William W. McCann. The new theater is located in the Arroyo Seco near the California street La Loma Bridge. The concert will start at 3 o'clock.

The following is the programme: Pasadena Concert Band; march, "City of Ballarat," overture, "Lustspiel" by Keler Bela; "Spring Song" by Mendelssohn and "Serenade" by Moszkowski. Community singing: "America," "The Son of God Goes Forth to War," "Silver Threads Among the Gold" and "Shall we Gather by the River?" band; selections from "Ermine" by Jakobowski. Selections from "Norma" by Bellini, characteristic piece "The Boy and the Birds," by Hager, and "Wedding March" by Mendelssohn. Crown City male quartette, "Lead Kindly Light." Community singing "I Love you California," "Rock of Ages," "Annie Laurie," March "Gloria" by the band. Community singing "The Star Spangled Banner."

Schools and Colleges

Night Business Cours

Accountancy, Advertising, Salesmanship, Public Speaking, Spanish Open Next Week at Y. M. C. A.

Accountancy—Opens Oct. 7, 7:30 p.m. Lecture by Louis. Dean. General public invited. Women a
Advertising—Opens Oct. 8, 7:30 p.m. Lecture by known Professional Advertising Man. Twenty lectures and study. Women admitted. General p vited.
Public Speaking—Opens Oct. 8, 7:30 p.m. Taught by Tanquary. Complete in 17 nights.
Salesmanship—Opens Oct. 9, 7:30 p.m. Dr. T. G. Occidental, instructor.
Spanish—Enrollments received now. Class opens this Native Spanish instructor.

Begin Your Night Course With Classes and In Your Business Efficiency

Up-to-date instruction offered in 60 different subj including:

—Engineering —Commercial
—Mining —Wireless
—Automobile —Commercial A

Call at Once and Take Your Choice

Y. M. C. A. SCHOOLS
715 South Hope Street

Elliott School for Girls

Residence and Day School

A school with an ideal home life, superior educational advantages better building and self-help development. A playground supervisor, out-door classes. Grades, high school and all cultural subjects.

Pupils Accepted
Martha Collins Weaver, M. A., Principal
1301 So. Gramercy Place
Telephone 72826.

Commercial Experts' Training Institu

"The School of Intensive Training"

Special short INTENSIVE Courses in all Business Training ments. Expert Coaching for Civil Service. Accounting Class ducted by a Certified Public Accountant.

Grosse Building, 6th & Spring Sts. Pico

CALIFORNIA'S SELECT MILITARY SCHOO

SAN DIEGO ARMY AND NAVY ACADEMY, Pacific Beach, a delightful of San Diego. University of California's "Division A" school. Prepares Colleges, West Point and Annapolis.
PASADENA ARMY AND NAVY ACADEMY, Pasadena, Calif. The ideal lightfully located school for younger boys in California.
A few more vacancies in each of these Academies, which emphasize in mental, physical, and Christian character training of youths. For formation address
CAPT. THOS. A. DAVIS, Pacific Beach, Calif., or Chas. M. Wood, Supt. Phone 39491.

DEANE SCHOO

MONTECITO VALLEY, SANTA BARBARA, CALIF
Prepares boys for the best secondary schools in the country. Courses pr the leading Eastern schools. Graduates now attending the Thacher School St. Paul's, The Hill, Milton Academy, Andover, Choate, and other eastern tery schools. First term begins September 24th. Catalogue on application.

The Glendora Foothills School

THE BISHOP FOR YOUNG
Rt. Rev. Joseph H. Johnson, President of Board
An all-year outdoor, Elementary School in the country. In the Glendora, Calif., from September 22nd to June 5th. At the sea, July 1st to September 6th. For boys and girls from four to fourteen.
For catalogue apply to
Paul Edward Webb, B.A., Headmaster,
Leadora Whitcomb Daiell, Principal.
Glendora, Los Angeles County, Calif. Telephone Glendora 66.

American Chiropractic Drugless Col

Beginning September 22nd, tuition for full 2000 hours course cut from $200 to $75. This offer good 30 days only. free. Day and evening classes. Fourteen competent teache department under supervision of faculty. Both men and wom
1924 South Figueroa Phon

SPANISH

Evening Classes now forming at SAWTE OF SECRETARIES to prepare stu Latin-American trade. Course in Correspondence, Advertising, Trade and Conversation. Afternoon classes and teachers. Work of University Baker-Detweiler Bldg., 412 West 6th.

MISS THOMAS' SCHOOL

(St. Catherine's Sch 325 W. Adams
Resident and Day School for girls under 16. Prepares for Girls' C ough and High Schools. OUT-OF-DOOR CLASSES—LARGE PLAYG MOBILE SERVICE. Eighth year opens Sept. 30. Principal, Miss

CALIFORNIA MILITARY ACADEMY

14th Year
The Home School for young boys only. Individual attention. Boys taught Constant supervision. Fine gymnasium, large athletic field, skating officer in charge of military drill. In session all year. Catalogue 1500 S. Norton Ave., N. Wm. Brick, M. A., Principal.

There is a Real Beautifier

No Matter How Badly the Complexion is Disfigured With Pimples, Blackheads, Blotches or Muddiness Use Stuart's Calcium Wafers.

The action of Stuart's Calcium Wafers is so direct to the skin that



pimples, blackheads and such kinds of eruptions disappear. They cannot remain. Their redness and itching disappear. Proper use of Stuart's Calcium Wafers will surely take the place of all creams and lotions and you will not need your powder puff. Get a dime box of Stuart's Calcium Wafers today at any drug store and join the ever-growing throng of those with clear complexion beauties.—[Advertisement.

One hundred and ten pianos sold in one day. City schools and from Bartlett Music Co. One hundred and ten pianos will now be sold in October to new homes.

See the BIG COMPLETE Used Car Bargains in THE TIMES—HUNDREDS MORE than any other Los Angeles newspaper

Schools and C

MISS REILLY'S
Miss Helen C. Reilly
New Location, 2633 EL
INDUAL INSTRUCTION. Resident

MILITARY ACA
School of its class in America. Pup
opened. Fall term opened Sept. 16th.
Phone 24114. ROBERT A. GIBBS, Head

Wyer School o
BUSINESS TRAINING—12-Week Cours
Fourth Floor, Baker-Detweiler Building.

HOLLMAN Business College

CONLEE BUSINES
The School of Practica
For special NOON DAY classes just
more convenient than night school.
Friday. 616 Homer Laughlin Bldg.

URBAN Military Academ
The best
President
800 So.

The Westlake Scho
323 SOUTH WESTMORELAND.
and Day School. Fully accredited. All
with Practice. Principals—Miss Fre
Anna B. Orton. Telephone Wilshire

ORTON SC
and day school. Accredited to all u
address The Registrar, 144 S. Euclid

COLLEGIATE SCHOO
Academic Courses. Accredited. Tw
Fine Arts. Home Economics. B
Miss Parsons and Miss Dean

IS-WOODBURY BU
Formerly State 15
THE SCHOOL OF SATISFA
ELLIS, PRESIDENT. 8TH &

CKAY Secretarial Course
Book-keeping, Te
College cial work. Part
assisting in office
ding Classes. Pos
Phone 62192. under present

ANGELES MILITA
situated on Huntington Drive, near
ool. MILITARY TRAINING AND
school that appeals to thoughtful and
ery time. Phone 31411. Walter J. Bo

Opportunity to invest in an Oil Re
duction and contracts that assure
many years. The only investment
and pays, on the average, more than

EXAS EAGLE P
& REFINING
OFFERS 100,000 SHARES

of the company proved their g
completing the organization of the
new value, $10, now sells for $25.
refinery on its own 190-acre

Acres of proved or probable
and Mexico.

Any Fort Worth Bank, 400 st
Co. Any oil trade paper in Texas.

K A. COOK, Pres. WILLI
Main Office, Main and Fifth Sts., For

Oil Critic (Sept. 27) says: "T
Independent companies of the North
merely a promotion to fatten the lean

Schools and Colleges

usiness Courses
, Advertising, Salesmanship,
peaking, Spanish Open
Week at Y. M. C. A.
Oct. 7, 7:30 p.m. Lecture by I. C.
eral public invited. Women admitted
Oct. 8, 7:30 p.m. Lecture by
Advertising Man. Twenty nights
Women admitted. General public
ns Oct. 8, 7:30 p.m. Taught by C. P.
te in 17 nights.
Oct. 9, 7:30 p.m. Dr. T. G. Burt
or.
received now. Class opens this month
ructor.
Course With Classes and Increa
Business Efficiency
tion offered in 60 different subjects
including:
—Commercial
—Wireless
—Commercial Art
ce and Take Your Choice
C. A. SCHOOLS
5 South Hope Street

School for Girls
nce and Day School
home life, superior educational advantages
development. A playground supervisor, out-
ethical and all cultural subjects.
Pupils Accepted
as Weaver, M. A., Principal
So. Gramercy Place

Experts' Training Institute
ool of Intensive Training"
E Courses in all Business Training Dep
for Civil Service. Accounting Classes
blic Accountant.
th & Spring Sts. Pico 25

SELECT MILITARY SCHOOL
AVY ACADEMY, Pacific Beach, a delightful
California's "Division A" school. Prepara
napolis.
AVY ACADEMY, Pasadena, Calif. The
ounger boys in California.
ch of these Academies, which emphasize
istian character training of youths. For
ic Beach, Calif., or Chas. M. Wood, Supt., Pasa
Phone 29401.

E SCHOOL
Y, SANTA BARBARA, CALIFO
ondary schools in the country. Courses pa
graduates never attending the Thacher School, H
ademy, Andover, Choate, and other college
September 24th. Catalogue on application.

oothills School FOR YOUNG
eph H. Johnson, President of Board
ary School in the country. In the
ber 22nd in June 5th. At the sea. Ba
r boys and girls from four to fourteen.
ward Webb, B.A., Headmaster,
n Whitcomb Pinkerton, Principal,
ra County, Calif. Telephone Glendora 493.

ropractic Drugless Colleg
d, tuition for full 2000 hours Chi
75. This offer good 30 days only.
nses. Fourteen competent teachers.
ion of faculty. Both men and women.
Phone

Evening Classes now forming at SAWYER
OF SECRETARIES to prepare representa
Latin-American trade. Course includes
Correspondence, Advertising, Trade Ex
and Conversation. Afternoon classes for
and teachers. Work of University grade
Baker-Detwiler Bldg., 412 West Sixth.

SCHOOL (St. Catherine's School
323 W. Adams Street.
ers under 16. Prepares for Girls' Colleges
OP-DOOR CLASSES—LARGE PLAYGROUNDS
ear opens Sept. 30. Principal, Miss Thomas.

IA MILITARY ACADEMY
e only. Individual attention. Boys taught how
ruction, large athletic field, skating rink,
forth. In session all year. Catalogue
ulrich, M. A., Principal.

FOR GIRL
rding School. An Accredited Sch
Fall Semester opens Sept.
Domestic Science, Mus
dividual Instruction in C
Preparatory.
Students admitted to
colleges without exa
Horseback riding,
tramping and other
sports.
A True Out-of-D
School.

Girls is an established institution. It is
the very best standards of democratic Ameri
attainments and home values are ideals
HAPPEN WOOLLETT, Principal
1749 La Brea Ave.

ere is a
Real Beautifier
Matter How Badly the Complex-
n is Disfigured With Pimples,
Blotches or
Use Stuart's
Calcium Wafers.
Action of Stuart's Calcium
ers is so direct to the skin that



blackheads and such kinds
eruptions disappear. They
cannot remain. Their red-
ood disappear. Proper
Stuart's Calcium Wafers
ently take the place of all
mmons and lotions and you
your powder puff. Get
box of Stuart's Calcium
today at any drug store and
the ever-growing throng of
complexion beauties.—[Ad-
ment.

hundred and ten pianos
one day. City schools
from Bartlett Music Co.
ndred and ten pianos
be sold in October to
nies.

the BIG COMPLETE
Car Bargains in THE
HUNDREDS MORE
other Los Angeles ads

FIND FOOD LAW VIOLATED HERE.

Accused Dealers Questioned Before Health Board.

Some Cases are Referred to Prosecutor's Office.

Many Adulterated Products Under Investigation.

Approximately twenty-four alleged violators of the pure-food law appeared before the California State Board of Health in the committee room of the Board of Supervisors yesterday, accompanied by their attorneys. The investigation was held behind closed doors and names were not given out. Some of the cases, it was stated by Prof. E. J. Lea, director of the bureau of foods and drugs, will be referred to the District Attorney for action, and other cases were held for further investigation.

Under an amendment adopted by the last Legislature, the State Board of Health, which heretofore met in Sacramento, is permitted to hold meetings in any part of the State for the greater convenience of the people. Only the cases from Southern California were heard yesterday. These included adulteration of egg noodles, which contained less than one-fourth of the required amount of eggs; lemon juice adulterated with water; grape juice nectar, containing coal-tar dye; cotton-seed oil sold for seed oil; canned skipjack and yellowtail, decomposed and unfit for human consumption; camphorated oil, containing less than one-half the standard strength; citrate of magnesia, adulterated; raspberry and apple jelly made from unfit material and artificially colored with coal-tar dye; Mexican maple sugar, containing no maple; walnut meats, rancid and unfit for consumption.

A physician reported to the board that sewage from the outfall sewer was coming ashore at Hyperion. This matter was referred to the sanitary engineer's department.

CANNERIES ON LIST.

The bureau of foods and drugs has devoted a great deal of time to tomato canneries in an effort to get deliveries of good tomatoes and prevent the destruction of goods. Last year 1,000,000 cans were condemned. The investigation is just starting this year.

The members of the State Board of Health who officiated at yesterday's investigations were Dr. George E. Ebright of San Francisco, president; Dr. W. H. Kellogg of Sacramento, secretary; Dr. Robert Peers of Colfax; Dr. Adelaide Brown of San Francisco; Dr. William Le Mayne Wills of Los Angeles; John C. Macfarland, attorney for the board; Dr. E. J. Lea, and Miss E. Jaimme, head of the bureau of nurses. Dr. J. L. Pomeroy, county health officer, also was present.

The shortage of nurses and the consideration of means to supply the increasing demand for nursing service were discussed, representatives of various training schools taking part.

Schools and Colleges

MISS REILLY'S SCHOOL
Miss Helen C. Reilly, Principal.
New Location, 2633 ELLENDALE PLACE
AL INSTRUCTION. Resident Trained Nurse. Telephone 21121

E MILITARY ACADEMY A BIG SCHOOL FOR LITTLE BOYS
school of its class in America. Pupils admitted at any time. In session
Fall term opened Sept. 16th. Send for Catalog. R. F. D. No. 7, Box
ena. ROBERT A. GIBBS, Headmaster.

ver School of Secretaries
TRAINING—12-Week Course—SECRETARIAL COURSES
ber, Baker-Detwiler Building, 412 West Sixth. Main 8754.

HOLLMAN Business Colleges
Business Training and Secretarial Courses. Fall Term now in session. Realty Board Bldg., 631 South Spring. 65522. Pico 3727.

CONLEE BUSINESS COLLEGE
The School of Practical Training.
special NOON DAY classes just forming for beginners and advanced
convenient than night school. 11:45 to 1:00 p.m., Monday, Wednes-
616 Homer Laughlin Bldg. Pico 3486.

RBAN Military Academy for Young Boys exclusively
The best cost less in the long run.
President Charles C. Burnett
800 So. Alvarado—52647

The Westlake School for Girls
ON SOUTH WESTMORELAND, LOS ANGELES.
Day School. Fully accredited. All departments. Junior College Dept.
with Practice. Principals—Miss Frederica de Laguna, Miss Jessica S.
and R. Orton. Telephone Wilshire 52.

ORTON SCHOOL
Day school. Accredited to all universities. Collegiate department.
address The Registrar, 154 S. Euclid Ave., Pasadena. Telephone Fair

COLLEGIATE SCHOOL Adams and Hoover Streets.
Resident and Day Pupils.
Accredited Courses. Accredited. Two years post-graduate work—Secre-
Fine Arts, Home Economics, Social Science, Musical Advantages.
Miss Parsons and Miss Dennen, Principals.

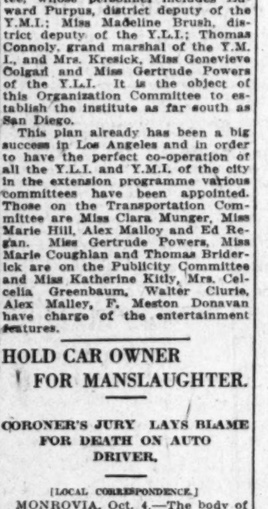
WOODBURY BUSINESS COLLEGE
Foremost Since 1884.
THE SCHOOL OF SATISFACTION.
PRESIDENT. 8TH FLOOR, HAMBURGER BUILDING

CKAY College Phone 62152.
Secretarial Course, Gregg and Machine Shorthand, Book-keeping, Telegraphy. Railroad and Commercial work. Part or all expenses may be earned by assisting in office or private home. Day and Evening Classes. Founded by S. P. R. R. Co., 14th year under present management. Accredited.

ANGELES MILITARY ACADEMY
ated on Huntington Drive, near Pasadena. Highest standard in
MILITARY TRAINING AND GENERAL CULTURE. 25th
that appeals to thoughtful and discriminating parents. Boys ad-
Phone 21411. Walter J. Bailey, A.M., Principal.

tunity to invest in an Oil Refining Industry that has its
and contracts that assure an ample supply of Crude
years. The only investment known that is as safe as a
, on the average, more than 100% annual dividends.

AS EAGLE PRODUCING
& REFINING CO.
ERS 100,000 SHARES AT $10 PAR
the company proved their good faith and business ca-
ting the organization of the TEXAS EAGLE OIL CO.
ation, $10, now sells for $25. The company will develop
refinery on its own 190-acre site at Fort Worth, Texas.
Acres of proved or probable oil lands in the Oil Areas
Texas.
Fort Worth Bank, 400 stockholders in the Texas
day oil trade paper in Texas. Ask your banker to in-
A. COOK, Pres. WILLIAM E. CLARK, Sec.-Mgr.
Office, Main and Fifth Sts., Fort Worth, Texas.
Oil Critic (Sept. 27) says: "This will be one of the
dependent companies of the North Central Texas fields. It
ve a promotion to fatten the lean purses of a few men."



Miss Madeleine Brush.

CATHOLIC INSTITUTES PLAN FOR NEW WORK.

SANTA MONICA ENTERTAINMENT IS FIRST STEP TOWARD NEW ORGANIZATIONS.

Elaborate plans have been made for an entertainment in the Knights of Columbus Auditorium, Santa Monica, Tuesday night, by the members of the Young Ladies' Institute and the Young Men's Institute of Los Angeles.

This entertainment is the initial step toward organizing in other near-by cities. As the Y.L.I. and Y.M.I. have strong organizations in the larger cities, it is their ambition to start institutes in the smaller communities.

Because this is a big undertaking the Los Angeles Y.L.I. and Y.M.I. have organized into a joint committee, whose personnel includes Edward Purpus, district deputy of the Y.M.I.; Miss Madeline Brush, district deputy of the Y.L.I.; Thomas Connoly, grand marshal of the Y.M.I., and Mrs. Kresick, Miss Genevieve Colgad and Miss Gertrude Powers of the Y.L.I. It is the object of this Organization Committee to establish the institute as far south as San Diego.

This plan already has been a big success in Los Angeles and in order to have the perfect co-operation of all the Y.L.I. and Y.M.I. of the city in the extension programme various committees have been appointed. Those on the Transportation Committee are Miss Clara Munger, Miss Marie Hill, Alex Malloy and Ed Regan. Miss Gertrude Powers, Miss Marie Coughlan and Thomas Briderlck are on the Publicity Committee and Miss Katherine Kitly, Mrs. Celia Greenbaum, Walter Clurie, Alex Malley, F. Meston Donavan have charge of the entertainment features.

HOLD CAR OWNER FOR MANSLAUGHTER.

CORONER'S JURY LAYS BLAME FOR DEATH ON AUTO DRIVER.

[LOCAL CORRESPONDENCE.]

MONROVIA, Oct. 4.—The body of Mrs. Mildred Cox, 28, who was fatally injured last night, when run down in Los Angeles by an automobile owned and driven by G. R. Willbaum, 1885 South El Molino, Pasadena, was brought to the Renaker funeral parlors in this city this afternoon. Mrs. Cox formerly lived here, and will be remembered by a large circle of friends, who knew her before her marriage, as Miss Mildred McNeal. Willbaum said to be responsible for her death, was today held on a charge of manslaughter, it being said that the testimony at the inquest indicated he had not used proper precaution in driving his car.

The accident occurred near the north end of the Broadway tunnel, Los Angeles, late last night, as Mrs. Cox was stepping to the curb after bidding good-by to a friend whom she had accompanied from her home at the Alhambra Hotel to the car line.

She was taken to the Receiving Hospital, where a major operation was performed in an effort to save her life, but she died at 4 o'clock this morning. Mrs. Cox and her husband, recently came to Los Angeles from Oakland. The husband, Edward E. Cox, is an employee of the Southern Pacific Company, and had just purchased a home in Los Angeles.

DISCRIMINATING ROBBERS.

[LOCAL CORRESPONDENCE.]

SANTA ANA, Oct. 4.—Four hundred dollars' worth of tires were taken by robbers last night, when they entered the Owl Tire and Rubber Shop, through a rear transom. Fifteen high-priced tires were in the lot, and the capacity of thieves' car was evidently limited, for they left nine casings on the rack, in addition to many used tires. The preferred sizes were 30x31-2; 30x3; 32x31-2; 32x4, and 33x4. Tires of larger size, including one "cord," were not disturbed.

COMPANY INCORPORATES.

[LOCAL CORRESPONDENCE.]

VENTURA, Oct. 4.—Articles of incorporation for the Moorpark Farmers Water Company have been filed in the County Clerk's office here. The directors are three well-known ranchers of that section, E. R. Boyden, W. H. Thomas, and W. H. Taylor. The company is incorporated for $50,000.

RENDEZVOUS OF I.W.W. IN HILLS.

Prosecutor Finds Activities of Reds Center There.

Mountain Resort Hotel Taken Over by Agitators.

Investigator Goes There and Overhears All Plans.

Startling new information will be placed before the county grand jury tomorrow when that body resumes its inquiry into the activities of the I.W.W. in this county. It was indicated yesterday, when it became known that the District Attorney has information regarding a rendezvous of agitators within a few hours' ride of Los Angeles. Propaganda for Southern California, according to the information, originates at this place, where 200 or more alleged I.W.W. are gathered.

Deputy District-Attorney Keyes, who is handling the prosecution of the criminal syndicalism cases to come up in the Superior Court on Tuesday, admitted yesterday that District Attorney's investigators have gathered important information regarding the I.W.W. agitation and propaganda at this rendezvous, which is said to be in the mountains, not far from Los Angeles. He declined to give the location. He admitted, however, that the information gained marks an important phase in the grand jury inquiry.

MEET AT HOTEL.

It was said that the I.W.W. activities in Los Angeles and other Southern California cities are organized at this place, believed to be a hotel in the mountains once patronized by fashionable guests, but now practically filled with I.W.W. It was learned that an attache in the District Attorney's office, while visiting the place, learned the purpose of the gathering of so many I.W.W. and reported the facts. Since then, it was said, investigators for the District Attorney have mingled with the agitators and learned many of their plans, in addition to gathering much evidence. The attache, it was said, was surprised that practically all conversation at meals there was regarding I.W.W. activities.

Though eleven of the twelve I.W.W., accused of criminal syndicalism, remained in the County Jail, the other produced the required $5000 bail yesterday. Mrs. Tania Steelik appeared in Judge Willis's court with five $1000 Liberty Bonds, which she deposited as bail for her husband, N. Steelik, one of the accused. Steelik, when booked, gave his occupation as a book-keeper and his age as 27. He was said to have been sent to Los Angeles to attend to the correspondence for the local I.W.W.

That not all I.W.W. are as poor as they would make it appear, was shown by the bail given by Steelik and the offer of Dan Chandler, also accused of criminal syndicalism, to produce bail of $2500 in cash. This latter offer was denied by Judge Willis. It was understood that the so-called "Labor Defense League of California" will furnish bail for many of those arrested, as well as retain attorneys for the defense.

VENTURA FAVORS LEAGUE.

[LOCAL CORRESPONDENCE.]

VENTURA, Oct. 4.—One hundred out of 105 polled casually on Main street here yesterday favored the passage of the League of Nations without reservations. Four of the other five were for reservations. The fifth was opposed to any sort of league and believed that Hiram Johnson is on the right track.

Mayor Dimmick received a request from the League of Nations headquarters in Los Angeles for the poll and Judge W. E. Shepherd conducted it.

The board of county Supervisors and the board of trustees had both previously gone on record in favor of the league.

BURGLAR ALARM SAVES BIG LOSS.

VENTURA JEWELRY STORE IS INVADED BUT NOTHING STOLEN.

[LOCAL CORRESPONDENCE.]

VENTURA, Oct. 4.—R. W. Cummings saved his $50,000 stock of jewelry and cut glass in his Main street store by a home-made burglar alarm last night.

For the past ten years, Mr. Cummings has spent a laborious fifteen minutes every night before shutting up his store, winding a long thread in and out of his counters, an improvised burglar alarm so constructed that on breaking the thread a revolver would be discharged and a red light turned on. It was an ingenious device and last night it worked.

On entering his store this morning Mr. Cummings found that the thread was broken, the revolver had been discharged and from the skylight hung a rope. But nothing had been touched and evidently the burglar had made the quickest getaway he could. The rope, itself, however, furnishes an unmistakable clue to the identity of the burglar, the officers assert, and it is believed an arrest will follow shortly. The rope was an unusual one and had been stolen from the County Fair Association.

BUSINESS MEN ELECT.

Chamber of Commerce Chooses Officers and Starts Campaign.

[LOCAL CORRESPONDENCE.]

HEMET, Oct. 4.—The board of directors of the Hemet Chamber of Commerce has elected the following officers: I. E. Farrar, president; Walter A. Carr, vice-president; Louis M. Jackson, secretary; J. O. Percival, treasurer. The following compose the board of directors, Dr. J. B. Weston, W. S. Rather, Burdette Raynor, I. E. Farrar, Walter A. Carr, Louis M. Jackson, and J. O. Percival. Dr. Oren B. Waite will be in charge of the drive for the increased membership in the valley. One of the first things that will engage the attention of the chamber is the securing of a good road from the Fruitvale district and the committee appointed is to interview the county commissioners on the subject at once. It is also planned to request the city to erect a comfort station on a triangular spot of land belonging to the city, near Florida avenue.

TO BRING PASTOR INTO COURT HERE.

DOMESTIC TROUBLES IN MINISTER'S FAMILY LEAD TO DIVORCE ACTION.

[LOCAL CORRESPONDENCE.]

HEMET, Oct. 4.—That her husband, an adventist minister, made life unendurable for her by forbidding her to eat meat, use rouge or powder or to wear clothes cut according to modern styles is the claims made by Mrs. Anderson, whose husband is said to have assaulted W. M. Murray a few days ago.

Mrs. Anderson claims that the breaking point came when her husband insisted on two hours per day of Bible study. She left him and went to Los Angeles where she is a practicing physician.

About a week ago she returned for her children accompanied by W. M. Murray as she feared violence on the part of her husband. Her husband, according to her account, met her at the door and slapped her face, and then attempted to assault Murray with a chair. Murray who is something of a prizefighter retaliated by thrashing Anderson, knocking out some of his teeth. Attorney Ford of Los Angeles, who is representing Mrs. Anderson in the case, will ask for a change of venue to Los Angeles, when the case comes up in the police court here; and Mrs. Anderson has already asked for a divorce.

GET BIG PAY CHECKS.

[LOCAL CORRESPONDENCE.]

HEMET, Oct. 4.—The largest check ever paid to a peach cutter in a canning factory was drawn last week in favor of an Indian woman, Mrs. Pachita of the Saboba reservation, who received for six days work $60.20. The managers of the Golden State Cannery state that as far as they know this is the, record for the entire State. Ten checks were issued for more than $50, while checks for the week's work between $50 and $40 were quite common.

NEW PARSONAGE.

A. O. Clark has the contract at $12,000 for the erection of a new two-story parsonage for the First Universalist Church on Alvarado street near Pico. Architect Robert H. Orr prepared the plans.

"'Broken Blossoms' is the most beautiful picture we have ever seen or ever expect to see."—N. Y. Tribune.—[Advertisement.

BUSINESS LEADERSHIP

Business leaders like Tomlinson, President of the National Biscuit Company; Babst of the American Sugar Refining Company and Runnels of the Pullman Company have proven the value of a law training in business.

Today—through the Modern American Law Course and Service—you can learn law at home in your spare time, easily and quickly and at a very low cost, just like 40,000 subscribers are now doing.

Eighty of the leading legal authorities in America have co-operated to produce the Modern American Law Course and Service. Among these men who have put the results of their business and legal experience before you are ex-President Taft, Chief Justice John B. Winslow of the Supreme Court of Wisconsin, George E. Sutherland, former President of the American Bar Association; J. Herbert Quick of the Federal Farm Loan Bureau.

The Course is endorsed and recommended by leading law and commerce schools, practicing attorneys and Supreme Court justices, as the foremost non-resident law course in the country.

Call, write or phone Wm. J. Branigan, Hotel Northern, Los Angeles, Cal., local representative, Phone Pico 1053, for our free 118-page book—"The Law Trained Man." A copy will be sent to you at once free upon request. This book is full of valuable information for you, taken from the experiences of successful men.

BLACKSTONE INSTITUTE,
Dept. 4, 608 S. Dearborn St., Chicago.

Great Events
Cast Their Shadows
Before

THE WILLYS CORPORATION, headed by Mr. John N. Willys, has recently added to its resources the magnificent manufacturing plants, patents, equipment and manufacturing talent of the Duesenberg Corporation of Elizabeth, N. J.

New construction will greatly increase the size and capacity of this large plant.

The Willys Corporation needs this immense plant for the production of a new and remarkable automobile—a Six cylinder car which marks a great forward development in the industry.

The new Six is fully developed, its most important features having had over 200,000 miles of the most painstaking and strenuous road tests, extending over a period of more than two years. The car contains engineering features not embraced in any other six cylinder car. It is a climax of long experience in the manufacturing and distributing of motor cars; is standardized and will be *produced in large quantities.*

New principles of construction give the car unusual lightness of weight with perfect balance, and exceptional road ability. The car is fully equipped. Heretofore, engineering and manufacturing restrictions have placed a price upon six cylinder cars which has kept them out of the reach of thousands. For this reason, the New Six has an enormous field.

WILLYS CORPORATION

The Willys Corporation is one of the largest manufacturing concerns in the automobile industry. It owns and operates the Electric Auto-Lite business and also the New Process Gear business.

The Electric Auto-Lite business is, in itself, a vast industry, having to date manufactured and sold more than 1,400,000 sets of starting and lighting systems for automobiles. Orders and specifications are in hand for 4,000 outfits per day, beginning January, 1920. This Corporation also manufactures the well-known Willys Light house and farm lighting outfit which has the unique advantage of being operated by the Willys Knight Motor. Orders for 20,000 Willys Light outfits to be delivered in 1920 were received in the month of August alone.

The New Process Gear branch of the Willys Corporation is one of the largest producers of gears in the country, manufacturing many types of gears used in automobile transmissions and differentials.

A third plant owned and operated by the Willys Corporation is located at Poughkeepsie, N. Y., formerly owned by the FIAT Automobile Company.

All these plants contribute as sources of supplies for the new car.

Booklet giving further information about the plans and the new car program of the Willys Corporation will be sent on request.

The Willys Corporation
52 Vanderbilt Avenue, New York

N. B.—*This is one of a series of advertisements to acquaint the public, automobile trade and buyers of motor cars in general with the present scope and important plans of the Willys Corporation*

WOUNDED NOW STUDENTS.

Hundreds of Disabled Soldiers Training Here for Work They Like.

Disabled soldiers of Southern California and Arizona are being well cared for by the Government Vocational Training Bureau, according to G. Vernon Bennett, supervisor of the work for this district, who has just returned from an inspection trip to Arizona.

Since the Vocational Training Bureau was opened in this city 300 men have been sent to the several training stations and schools. During the past fifteen days seventy-five more men have been approved for vocational training in this district and all of these will have begun their new work within a short time, it was announced yesterday.

Disabled soldiers get approval for vocational training by applying to the local bureau, 625 Merchants' Trust Building. Here the men state the cause of their disabilities, outline the kind of work they prefer, and tell what they were doing before the war.

HOW PLAN WORKS.

A corps of assistants, trained in psychology, and knowing how to fit the men in the right places, interview each disabled man, and make a recommendation to the district office at San Francisco. There the reports and recommendations are carefully gone over again, and if the findings of the local office are concurred in the report is sent to the central office at Washington, where they are again examined and if approved, the local office is instructed to place the man in the proper training station school or college.

It is a remarkable fact, Mr. Bennett says, that only three cases have been discovered where the applicant was not entitled to help.

Applications for training have been pouring into the local office during the past few days, Mr. Bennett stated yesterday. "Upon my return from Arizona," he said, "I found that applications were being received at the rate of eight a day. These are being approved by this office, the district office at San Francisco and the central office at the rate of five a day, which is an excellent showing in comparison to the rest of the United States. Our entire staff is busy getting the men out into educational institutions or into business and industrial establishments where they receive a living wage while being trained for some good work.

"The government pays all men in the vocational training. Single men get $80 a month while learning, married men get $100 a month, and $10 a month additional for one child, $7.50 each for two children and $5 a month for each child in addition to the two.

TRAINING MANY NOW.

"In this way over $25,000 a month is being paid to disabled soldiers in this city, and at the same time the men are learning some good vocation they can follow for the remainder of their lives. All this money is spent right here in Los Angeles. There are at present over 200 men receiving vocational training in Southern California and we expect to double that number within a few months."

As a result of the Congressional appropriation, a great many of the Southern California men who have been waiting a long time for the approval of their cases are now receiving training. This number is to be increased right along.

The following men have been approved for training within the past two weeks: Henry W. Rohrs, Carl F. Linneman, Bascom Montgomery, Alma E. Ramseyer, Harry E. Curtis, William E. Jenney, Leo J. Murphy, Ernest Purvear, Paul B. Smith, Walter B. Stockett, Fred Abernathy, Frank G. Whalen, Charles S. Stockwell, Alfred T. Barr, Leigh H. Crosby, Franklin B. Fikey, Buron R. Fitts, Carrol Lewis, Emerson Mason, Clifford E. Morrison, Harvey C. Patterson, Robert Summervtle, John Robert Reed, Luigi Acquistapace, Ivan Knarr, Daniel E. Loder, Leo V. Mears, John Wahlberg, Earl G. Glennon, Raymond O. Wright, George M. Toby, John T. Kostopoulos, Marshall G. O'Dell, Clyde R. Powell, Walter E. Thomas, John H. Wahlberg, Henry S. Clatworthy, Hazel Del Hendricks, Joseph L. Logsdon, Courteney Monsen, Ray Shaffer, Albert C. Tanner, Nell C. Webster, Isaac W. Saxon, Earl Crane, Alexander Johnson, Edward R. Baker, Frederick G. Bryant, Calvin Bechtel, Clem Councill, Adrain L. Davis, Robert J. Dills, Louis J. Jennings, William Phillips, Peter M. Cook, Ariel S. Flint, Kocho Minasoff, Arthur C. Thompson, Glenn D. Watkins, William Roy Bendelct, Claudius F. Dowell, Natham Cominsky, Colon O. Everett, Forest Williams, George L. Doane, Charles G. Dooroz, Charles A. Hudson, John Fisher, George S. Jamisch, Sigmund Meyerson, Paul McClendon, Henry P. Thomas, Martin Quai and Manual G. Mandikian.

SANTA ANA LICENSES.

[LOCAL CORRESPONDENCE.]

SANTA ANA, Oct. 4.—Marriage licenses here: William Henry Lankenan, 26, and Salome C. de Necoches, 22, both Los Angeles; Russell Edward Hoare, 23, and Olive Viola Wood, 16, both Santa Ana; William Linesweaver, 25, San Francisco, and Ella M. Gall, 23, Los Angeles.

LOCAL MINISTER HEADS DELEGATES.

DR. LOCKE RECEIVES HIGHEST VOTE AT SANTA BARBARA CONFERENCE.

[EXCLUSIVE DISPATCH.]

SANTA BARBARA, Oct. 4.—Dr. Charles Edward Locke of Los Angeles will head the delegation from the Southern California Methodist conference to the general conference which meets next May in Des Moines, Iowa. He received the highest vote at the conference election this afternoon, when three of the seven delegates were chosen. The other two are Dr. Merle N. Smith of Pasadena and Dr. George Cliff of Whittier. The remaining four delegates will be elected Monday.

This afternoon the conference adopted the following memorial, copies of which were wired to President Wilson and to Senator Johnson:

"Resolved, that the Southern California conference, while recognizing that the covenant of the League of Nations is not wholly ideal, and that the treaty is imperfect, nevertheless, records its conviction that it is a great constructive effort and we urge its immediate adoption."

BIDS ON COLLEGE.

Contracts Awarded for New U. S. C. Administration Building.

The general contract for the erection of the new administration building for the University of Southern California has been awarded to Edward C. English at approximately $400,000. The Baker Iron Works got the steel contract; Howe Brothers, the plumbing contract; the Thomas Haverty Company, the heating installation; John W. Caton, the painting, and Foulkes Electrical Company, the electrical work. The contracts total about $485,000.

John Parkinson is the building architect. The building will be a three-story and basement structure, 254 by 157 feet. It will contain administrative offices, class and lecture rooms, and a large auditorium with stage, two balconies, dressing rooms, organ loft, etc. It will be of reinforced concrete construction.

DIES AT WHITTIER.

[LOCAL CORRESPONDENCE.]

WHITTIER, Oct. 4.—Mrs. Malvina Saggart, 87 years old, and for seventeen years a resident of Whittier, died today at the home of her daughter, Mrs. Clara St. John, 120 North Bright street.

Mrs. Taggart came to this city from Pomona. She was born in New York State and lived in Iowa twenty years. Miss Maisel St. John, of Whittier; Ivan St. John, secretary to Mayor Snyder, of Los Angeles; Harold St. John, Whittier, and Mrs. Ernest Yerxa, of Sierra Madre, all grandchildren are among relatives surviving.

Funeral services will be held Monday afternoon with Rev. Franklin Bugbee of the St. Massias Episcopal Church officiating.

CHURCH WORKERS MEET

Orange County Christian Endeavor Convention at Anaheim.

[LOCAL CORRESPONDENCE.]

ANAHEIM, Oct. 4.—With a large attendance and a programme of unusual interest, the thirtieth annual convention of the Orange County Christian Endeavor Union was under way here today, having opened Friday night with a "loyalty supper." Loyalty in service is the theme of the convention. The convention will close Sunday night, the closing meeting to be addressed by Rev. J. Clarence Pinkerton of Los Angeles, executive secretary of the State Church Federation. Paul C. Brown of Los Angeles, field secretary of the California Christian Endeavor Union, will be the speaker Sunday afternoon.

SLEEPER SELLS ...

[LOCAL CORRESP...

SANTA ANA, Oct. ... his duties as County ... becoming increasingly ... Sleeper of Santa Ana ... thirty-one years of ranch... posing of his ranch in... partner, William I. W... property sold includes ... 3000 acres of grain ... Trabuco and Gubernator... tractor, threshing ma... other farming imple... head of mules and ho... Sleeper has been farming ... for fifteen years and Wo... his partner in 1911. The ... tion of Sleeper's interest ... proximately $30,000.

MUST WORK OVE...

[LOCAL CORRESPON...

SANTA ANA, Oct. 4.—... Ana Walnut Growers' ... plant will have to proce... fifty tons of nuts daily fro... till November 15 to take ... first pool, according to H... H. Burke today. Several ... eration were lost this ye... ing the rains, and in ord... up lost time two shifts of ... will be put to work, begin... day. Santa Ana's first ... nuts left here Thursday ... to Hartford, Ct. It is ... $10,000.

DELTA FARMS

$5,093,655 Sales in 5 Months

Think of It!!! Sales Averaging a Million a Month. 19,569 Acres Already S...

This Unequaled Sales Record Is Proof Positive that We Are Offering the Greatest Farm Land Values Ever Offered in This Stat...

Since placing these wonderfully productive, rich, black Peat Lands on the market five months ago; we have sold out all of the *McDonald tract*, containing *3437* acres; all of the ...*ford* tract, *1202* acres; all of the *Bacon* tract, *5807* acres; all of the *Mandeville* tract, *2134* acres; *2918* acres of the *Holland* tract, and *2282* acres of the *Orwood* tract.

The *Webb* tract, famous for its heavy crop yields and containing 5500 acres was placed on the market this week. Already 1789 acres have been sold.

Below are shown three photograghs taken last week on our Delta Farms



Onion Harvest This Season on a Delta Farm—The Average Yield is 250 Sacks Per Acre.



Corn Field on a Delta Farm—Thousands of Acres of Corn in the Delta Will Average From 10 to 12 Feet in Height, Yielding from 70 to 80 Bushels of Shelled Corn per acre.



400 Sacks of Onions Per Acre Harvested This Year on a Delta Farm—Sold at $2.50

100, 200, 300 and 500 Acre Farms

$275 per acre 20% down 20 year terms

Every acre of the land we are selling is under cultivation *now*. Thousands of acres are planted to potatoes, onions, corn, and beans. Record crops are being harvested *now*. Every year is a Bumper Crop Year in the *Delta*.

This magnificent property is located in the Delta of the San Joaquin River, 15 miles southwest of Stockton. Every farm has its own steamer landing. Freight rates are the lowest in the State.

The soil is black peat, 30 to 50 feet deep. There is no richer soil in the world. The crop yields are phenomenal.

The San Joaquin River furnishes a never failing, unlimited supply of water for irrigation, *absolutely free* of cost.

FREE! Unlimited Irrigation W...

$275 per acre 20% down 20 ...

This is you last opportunity to buy one of these mone... ing farms at the ridiculously low price of $275 per acre ... year terms. Bear in mind this is the richest and most p... tive soil in the world.

Join the army of *DELTA FARM* buyers, who realize ... here, the gamble has been taken out of farming. We ... have a crop faliure.

Buy a Delta farm for investment. This land is worth, and will pay good interest ... $500 per acre. If you cannot farm it yourself, we will lease it for you on a basis that ... pay a most attractive return on your investment.

If you have $5000 cash or more to invest, call at our nearest office for full information or write for illustrated folder containing maps, etc.

ARTHUR C. PARSONS (Sales Agent)

Stockton Office: Belding Bldg

Los Angeles Office: 1002 Trust & Savings Bldg.

Main Sales Office 901 Hobart Building, San Fr...

ASSOCIATED OIL

Reasons for Advance

Statistical Department has pre... an interesting summary contain... facts relative to the RAPID AD... VANCE being made in this popular in... Sugar Securities. A copy of this summary may be had upon application.

Sugar Securities

The prevailing scarcity in the supply ... sugar should cause a FURTHER ... ADVANCE in the sugar securities. In order to assist in the selection of those issues which apparently ... will benefit most by this market ac... tivity our statistical department has pre... pared a most interesting comparative ... analysis of the leading eastern and ... western sugar securities. A copy of ... this summary will be sent free upon ... request.

UNION OIL RAILS RAILWAY EQUIPMENT STOCKS

A comprehensive analysis on any of ... above active issues will be sent ... upon request.

Private Wire Service With San Francisco, New York and Other Markets

Information call 60151—Station 5. Quotations call 60151—Station 6.

Prompt and Efficient Service

A. W. COOTE

Stock and Bond Broker Member Los Angeles Stock Exchange San Francisco Stock Exchange 614 S. Spring Street. E. First St., Long Beach, Cal. 60151. Main 4117

ASSOCIATED OIL

The net earnings of this company are running well over 15%. 10,000 acres of proven oil lands have recently been acquired in Texas. From an investment standpoint, the future of this stock was never brighter.

For details on recently acquired information:

Call—Write—Telephone

Howard G. Rath Company Established 1910 Investment Securities Members L.A. Stock Exchange Security Bldg. Los Angeles Telephone 62361

...fornia ...king Pfd. ...ings for the past Three ...rs have averaged Eight ...es the dividend require... ...ent. Also each share of ...ferred is Convertible into ...½ shares Common. This ...ld prove a valuable privi...

...ensive Circular Mailed ...on Request.

O. Knight & Co. BROKERS W. Hellman Building ... Angeles ... Exchange. Telephone 10154.

...ivate wire coast to coast... MARKET LEADERS ASSOCIATED OIL COMPANY ...ee months we have suggested ...rchase of this stock. The market ...s since advanced from around ...0 to today's price, $101.00. The ...ings of the corporation are increasing ...d the future outlook is very encouraging. Further advance in market ...ice of this issue is expected. ...ders accepted for execution in all ...ding markets.

J. WOOLLACOTT CO. STOCKS—BONDS—GRAIN—COTTON ... Angeles-San Francisco ... Stock Exchanges. ...0 I. W. Hellman Bldg. ... Phone Main 44.

...TY OIL COMPANY ...ations in three fields—Richfield, ...ock and Ventura County. Write for ...ll and full particulars. ...W. BEATTY, Licensed Broker, ...California Bldg., Los Angeles. ...Phone 14094.

Home Service Company ...ferred Stock Paying 8% ...Never Missed a Dividend R. B. MORRIS ...Central Bldg. Broadway 6179

BOND & GOO...

Municipal and Corpo...

BONDS

Commercial Paper ... Investment Securiti...

Members of New York Stock Exchan... Boston Stock Exchang... San Francisco Stock and Bond ...

Title Insurance Build... Los Angeles, Cal.

New York Chicago Minneapolis Seattle P...

The Times First Financial and Market Page

DAILY TRADE TALK.

Week in Review; Morris Plan Report; Stock Market; Business News.

BY CHAPIN HALL.

The business week locally was without especial feature. There has been a continuation of activity; a good market in every line; an increase of receipts, and a somewhat improved freight condition. The early fall advance guard of the army of winter tourists is arriving, and hotels are booking reservations far in advance.

There has been an uneven rent increase dating from the first of the month that appears to have ranged from 10 to 25 per cent. The housing problem is serious. Lumber production is now exceeding the demand, and dealers look hopefully for a decline in prices. This would stimulate building, but we are too far behind to catch up in one season.

Labor is fully employed, even a considerable importation having been readily assimilated. Retail trade is excellent, and the demand for high-grade materials continues. Money seems to be plentiful and collections are good. The bond market is in good shape, especially with reference to municipals. In stocks the chief activity is in oils which are favorites with Los Angeles investors.

There is not much of an encouraging nature to be said regarding a lower food price level. Butter and eggs are higher. Milk is higher. Beef and pork have strengthened, and we are definitely promised an increase in the cost of sugar. The flurry occasioned by the government's proposal to investigate and punish profiteers has passed and although from various centers come reports of increased production and lessening food exports the fact remains that there has been little reflection of such a condition in the retail market.

There is no doubt that there is profiteering; perhaps speculating would be the better word. Lessening of output and raising of wages has provided all the excuse that was needed by many. A big Northwestern logging concern reports that the increase of wages as compared with 100 per cent. in 1915 is 224 per cent. and that production per man per hour is only 45 per cent. in 1919 as compared with 100 per cent. in 1915. It is becoming more and more apparent that it is a correction of this fundamental condition we must look for any real decrease in living cost.

Morris Plan Prospers.

Concluding its second year of business, the Los Angeles Morris Plan Company of which W. H. Workman, Jr., is general manager, yesterday issued to its stockholders a statement of condition at the close of business, September 30, showing assets of $844,609.37, and revealing a steady and consistent growth.

Of this sum the Morris Plan loans total $705,127.50; loans — other plans $28,000; United States Liberty Bonds and United States certificates of indebtedness, $78,754. Furniture and fixtures stand valued at $10,-299.97. Unpaid stock subscriptions are held in the amount of $1245.37; interest accrued at $5099.35, and the reported assets include cash on hand and in bank in the sum of $15,988.45.

Liabilities are given as follows: Capital stock, $500,000; payments on installment certificates, $293,-089.12; investment certificates outstanding, $5400; subscription to Liberty Bonds by borrowers, $300; contingent reserve, $2618.06; Industrial Finance Corporation, $870. Discounts collected, unearned, amount to $21,206.16, and surplus and reserves total $21,126.19.

The Morris Plan Company's healthful growth may be taken as indicative of the stability of local conditions, since in most part the loans negotiated through this source are in the interests of thrift and ambition. This fact is upheld by the records of the company showing as objectives for loans, first payments on homes, funds for furnishing homes or making improvements, as well as for the meeting of financial emergencies.

In view of this report of condition it is highly probable that the directors of the Morris Plan will put the company on a dividend basis in January.

The Stock Market.

The market yesterday was in good shape for the short call, and the week ended in much better tone than it commenced, and with a more optimistic outlook. Associated Oil still held the stage center of activity, and was the leader throughout the trading. This stock opened at 99 and then moved up to 99.25, where it closed. There is still a widespread belief that accumulation of this listing is going forward on a large scale. Union Oil opened at 172.50, moved up a quarter of a point and held steadily at 172.75 through a fair amount of trading. Industrials were all steady with Hawaiian Sugar registering a three-point advance to 59.25 and featuring the industrial side of the market. The sugar wise assert that this is but the beginning of a marked upward movement in this commodity which will increase as the shortage becomes more acute later in the season. Tom Reed was the most active and consistent performer among the mines, holding steady through quite a large volume of trading at 1.75. It was the only one of the mines to attract any attention. The day and week may be summarized; business fair, prices and volume good. Victory Bonds were sold at 99.75 and Fourth, 4¼'s, from 94 to 93.87½. Bank clearings for the day were $7,856,371.79, an increase over the corresponding day in 1918 of $2,816,378.71. It was the first day of the month the clearings fell below $8,000,000.

Listing Californias.

Application has been for listing Southern California Edison on the New York Stock Exchange. Also Union Oil Company, temporary certificates for 1,000,000 shares of capital stock without nominal or par value.

Silks and Satins.

Since the war there has been a great demand for silks and satins. Persons who found the less expensive fabrics all-sufficient a few years ago are now demanding the luxurious textures, and local dealers have been hard put to in meeting this demand. As a result the situation in the silk industry has developed into a problem of vital importance, and it is predicted by those in close touch with this trade that the highest prices ever known for silks will soon make their appearance. In the face of this probability the new season promises to be the biggest ever known. Every silk manufacturer will have a ready market for every yard of silk he can produce, and more.

Navy Purchasing.

The industrial department of the Los Angeles Chamber of Commerce has taken up energetically the question of securing for this city a navy purchasing office, but a recent communication from the Navy Department declines to accede to the request. The Pacific Coast Navy purchases are made at Puget Sound, Washington and San Francisco. The committee suggests that the best way to hasten the establishing of a navy purchasing office in Los Angeles is to impress upon our large concerns the desirability of doing business with the navy through the present available sources. When the volume of this business is great enough to warrant, the Chamber of Commerce, will be in a better position to secure the purchasing office.

The Lumber Market.

Only 4.1 per cent. of the total lumber production of the United States was exported in 1918, according to recent government figures which prove how unfounded is the statement reported to have been made that "our forests are being drained to support foreign factories. In 1918 the government figures give somewhat more than 1,300,000,000 feet of lumber exported out of an estimated production of 32,000,000,000 feet. Of these exports about 110,000,000 feet was in railroad ties, not quite as much in hewn and sawed timber, while over 1,000,000,000 feet was in the form of boards, planks and deals. The per capita consumption of lumber is greatest in the newer States. Montana, for instance had a per capita consumption of 1234 board feet, while New York had only 206, and Pennsylvania 293 board feet. It is quite probable that the unusual building activity this year, especially in dwellings, will raise the per capita consumption for 1919, even in the older States. Wood is being used more intensively than formerly, and less wood is being consumed as fuel.

Cable Service.

There has been no improvement in the cable service to the Orient since the subject was last discussed in this column, and as a result some local houses have been seriously inconvenienced, a condition which is more aggravated in other places where the export and import interests are greater. Delay via wireless to Manila at the present time is said to be indefinite. Delay to the Orient averages nineteen hours; from the Orient, twenty hours; Honolulu, five hours. The rate to the Philippines via Commercial Pacific cable has been reduced 20 cents per word, and to China, 22 cents per word.

Citizens Branch Bank.

The new Wilshire district, Western avenue branch of the Citizens' Trust and Savings Bank, which was opened for public inspection yesterday afternoon and evening was visited by hundreds of the bank's friends, and by residents of the community to be served, who were appreciative of the facilities afforded and confident that the bank will fill a district need. The branch is located at 209 South Western avenue.

Sign of the Times.

Recently a large Chicago paving company took a traffic census of the

(Continued on Eighteenth Page.)

LATEST PRICES ON BUTTER AND EGGS.

LOS ANGELES, Oct. 4.—Butter, creamery extras, Produce Exchange closing price, 68 per lb.

Eggs — Fresh extras, Produce Exchange closing price, 69 per doz.; case count, Produce Exchange closing price, 60 per doz.; pullets, Produce Exchange closing price, 55 per doz.; pewee pullets, Produce Exchange closing price, 43 per doz.

Cheese—35 per lb.

SAN FRANCISCO, Oct. 4.—Butter, 66. Eggs, fresh extras, 76; extra pullets, 62½.

NEW YORK, Oct. 4.—Butter steady, unchanged. Eggs steady, unchanged. Cheese steady, unchanged.

CHICAGO, Oct. 4.—Butter easier; creamery, 49@62½. Eggs higher; receipts, 4038 cases; firsts, 54½@56½; ordinary firsts, 46@47; at mark, cases included, 47@55; storage packed firsts, 58@58½.

FINANCIAL.

OFFICE OF THE TIMES.
Los Angeles, Oct. 5, 1919.

Bank clearings yesterday were $7,856,371.79, an increase of $2,816,378.71, as compared with corresponding day in 1918.

	1919.	1918.	1917.
Monday	$7,737,158.01	$3,090,853.32	$3,836,068.15
Tuesday	7,209,733.49	5,167,015.81	5,002,803.79
Wednesday	7,156,751.36	5,774,715.21	6,060,522.27
Thursday	8,547,726.06	5,229,217.50	4,837,018.94
Friday	8,109,021.76	5,015,536.19	4,405,742.93
Saturday	7,856,371.79	5,039,993.08	2,900,974.15

LOCAL STOCK EXCHANGE.

[Following were the closing prices and sales, as posted yesterday, at the Stock Exchange, ground floor, I. W. Hellman building.]

BANK LIST.

	Bid	Asked
Citizens' National Bank	$305.00	$320.00
Commercial National	175.00	205.00
Farmers' & Merchants' Nat.	210.00	....
First National	750.00	....
Guaranty Tr. & Sav.	205.00	220.00
Hibernian Savings Bank	185.00	200.00
Home Savings Bank	195.00	230.00
Merchants' National	240.00	260.00
Security Tr. & Sav. Bank	287.50	320.00
Union Bank & Trust Co.	135.00	150.00

BOND LIST.
(With Accrued Interest.)

	Bid	Asked
American Petroleum Co.	98	....
Associated Oil Co.	99	100
California Delta Farms	104	....
Cucamonga Water Co.	99½	....
Home Telephone Co.	91½	92½
Home Tel. & Tel. Co., 1st Refg.	90	92½
L. A. Electric Co.	95	100
L. A. Gas & Elec. Co.	92	....
L. A. Pac. 1st Con. Mtge.	78	86
L. A. Pac. Ry., 1st Refg.	75	85
L. A. & Pasadena Elec. Ry.	95	....
L. A. Public Market Co.	100	....
L. A. Railway Co.	73	....
L. A. R. R. Corp. 5s	....	73
Mission Trans. & R. Co.	98½	....
Natomas Co. of California	80	85
Pacific Electric Ry. Co.	74	77
Pacific Light & Power Co.	90	93
Pacific L. & P. Co.	91½	92½
Pasadena Home T. & T. Co.	95	97
Prod. Transportation Co.	90	100
S. P. R. R. Co., 1st Refg.	88	....
Temescal Water Co.	90	....
Trabuco Oil Co.	65	....
Union Oil Co.	95	....
Union Transportation Co.	97	99
U. S. L. D. & T. Co.	75	....
Visalia Water Co.	90	....
Whittier Home T. & T. Co.	50	....

LIBERTY BONDS.
(With Accrued Interest.)

	Bid.	Asked.
1st Liberty 3½s, 1927	90¾	....
1st Liberty Conv. 4s, 1932	94¾	....
1st Liberty Conv. 4¼s, 1932	95	....
2nd Liberty 4s, 1927	93½	....
2nd Liberty Conv. 4¼s, 1927	95¾	....
2nd Liberty 4¼s, 1918	95¾	....
4th Liberty 4¼s	93¾	....
5th Victory 4¾s	99¾	....

INDUSTRIAL LIST.

	Bid.	Asked.
California Delta Farms	$ 62.50	$ 64.00
California Packing pfd.	115.00	....
California Packing com.	99.50	....
Consolidated Realty Co.	78.00	80.00
Globe Gr. & M. Co.	188.00	195.00
Globe Gr. & Mill pfd.	6%	99.75
Goodyear T. & R. pfd.	99.50	....
Hawaiian C. & S. Co.	59.00	....
Hutchinson Sugar Plan Co.	26.00	26.25
L. A. Athletic Club	6.00	....
L. A. Brewing Co.	97.00	....
L. A. Investment Co.	....	.80
Pacific Cotton Mills pfd.	98.00	100.00
Pacific Mutual Life	500.00	....
S. Joaquin L. & P. pfd.	76.00	77.00
S. Joaquin L. & P. com.	9.00	....
S. Cal. Edison pfd.	102.00	....
S. Cal. Edison com.	89.62½	90.50
Cal. Iron & Steel Co.	98.00	102.00
Sun Drug Co.	....	....
Title G. & T. pfd.	250.00	....
Title L. & T. Co.	100.00	....
Union Sugar Co.	....	51.50

OIL LIST.

	Bid.	Asked.
Amalgamated Oil	$ 75.00	$ 78.00
American Crude Oil	.36	.38½
Associated Oil	99.12½	99.50
Central	1.04	1.06¼
Enos Oil Co.	.07	.08
Fullerton Oil	3.00	3.35
Gen. Pet. com.	158.00	158.50
Jade Oil Co.	18¾	.20
Mascot Oil Co.	2.25	....
Midway Northern	.43	.46
Mt. Pablo	1.40	1.50
Nat. Pac. Oil Co.	13¾	13¾
Olinda Land	39¾	.40
Premier Oil Co.	.30	.32
Rice Ranch Co.	....	.60
Union	173.50	173.75
United Oil Co.	....	75¾
Victor Oil Co.	.28	....
West Coast pfd.	95.00	110.00

MINING LIST.

Outman District—	Bid.	Asked.
Argo Mines	.00	....
Big Jim Cons. Mining	09¾	.09¾
Black Range Mining	.04	....
Boundary Cone	.01¾	....
Gold Cone	.13	.14
Gold Ore Mining Co.	.05	.05¾
Gold Leaf Bonanza	....	.02¾
Lucky Boy	.04¾	.05
Nellie Mining	.00¾	.07
Outman Gold	.04	.04
Sunnyside Mining	.06¾	.07
Thorndyke Mining	.18	....
Tom Reed	1.75	1.75¾
United Eastern	4.40	4.42
Other Districts—		
R. Hawk Tunstead M. Corp.	.15	.20
Rose Gold Mining	.13	.18
Rhoda Mining Co.	4.87½	5.25
Ore Amigo	.06	....
Richmond Mining & Milling	.44½	.45
Yellow Pine	1.06	1.15

SALES.

Morning session: 1000 American Crude Oil at .35; 6000 Associated Oil at 99.00, 70 do. at 99.25; 2000 Big Jim Cons. Mining at .09½; 1000 do. at .09¾; 50 Cal. Delta Farms at 62.50; 15 Goodyear pfd. at 99.75; 200 Hawaiian C. & S. Co. at 59.25; 10 General Petroleum at 158.00; 1 $50 1st Liberty Loan 3½s, 1917, at 90½; 3 $100 2nd Liberty Loan 4s, 1927, at 93¾; 1 $50 do. at 93¾; 4 $100 do. at 93¾; 1 $500 2nd Liberty Loan Conv. 4¼s, 1932, at 95¾; 3 $50 3rd Liberty Loan 4½s, 1928, at 95¾; 3 $100 do. at 95¾; 1 $500 4th Liberty Loan 4¼s at 94; 42 $100 do. at 94¾; 2 $50 do. at 94¾; 1 $50 Victory Bond at 99¾; 4 $100 do. at 99¾; 2 $500 do. at 99¾; 2000 National Pacific Oil at .18¾; 1000 Richmond Copper Co. at .1000 do. at .44¾; 1000 do. at .44¾; 500 Sunnyside Mining, S. S. at .07; 2000 Tom Reed at 1.75; 500 United Eastern at 4.42; 100 do. at 4.41; 6 S. P. Cal. 2nd Prism com. at 80.00; 2000 United Oil at .75; 20 Union at 173.50; 100 do. at 173.62½; 8 do. Rct., at 173.75; 20 do. at 173.75.

Informal: 225 Associated Oil at 99.00; 200 do. at 99.25; 200 do. at 99.87½; 1000 Big Jim Cons. Mining at .09¾; 20 Gbl. Delta Farms at 62.50; 20 Guaranty Tr. & Sav. Bank at 207.50; 1000 Telluride Mining at .20.

CLOSING PRICES FIRM ON PRODUCE MARKET.

EGGS AT HIGHEST PRICE NOW; SCARCITY MAY CAUSE BUTTER TO ADVANCE.

Active trading characterized the dealings on the floor of the local produce market yesterday. Although the early morning arrivals were heavy, the demand was good, with retailers and peddlers out in force, and throughout the morning produce sold readily at Friday's figures. Active competition between the retailers and the wholesale men during the early hours tended to hold the market up. During the later hours, with the demand less active, the farmers sold at prices fractionally lower, but the tone of the closing market was strong on nearly all lines, with prices holding at about Friday's closing figures.

Tomatoes declined in price yesterday, owing to heavy arrivals and the generally poorer quality of yesterday's offerings, shipping stock held at about steady, with supply scarce, and demand active, but other grades fell from 5 to 10 cents per lug. At the end of the day's trading many of the farmers were forced to sell at even greater reductions in order to clean up their supplies. Lettuce continued weak, selling at 70 and 80 cents per crate for the most part. Fancy and shipping stock held firm at Friday's figures, but the supply of this grade was very light. Celery held at about steady, although there was little first-class quality available. Cranberries continued to sell at Friday's quotations, with another car on hand from Massachusetts.

Arrivals in northwestern apples yesterday were heavy, with four cars from Utah, one from Washington, and three from Oregon. The market for the northwestern product was firm, but price weakness appeared for the California varieties. There are very few crab apples on the market, the season for this variety being about over.

Quinces were down 15 cents per box, with demand very light and movement only moderate. The recent arrivals have been of very good quality, but they are a little heavier than the local trade can bear, which causes price to show weakness.

Cantaloupes, with the peak of the shipping season well passed, and the arrivals on the local market very light, have advanced in price. Yesterday's lowest price was $1.85 per crate, while the fancy grades, which are scarce, brought from $1.50 to $1.75.

The price for potatoes advanced yesterday on the carlot market, although the advance was not reflected in the prices to retailers, which held at $3 and $3.25. On the carlot market they sold at $2.85, rising as high as $3 for the extra fancy grades. The arrivals from the northern districts were heavier than they have been for several days, reached almost normal. If the arrivals continue in these proportions the upward trend of the market will probably be checked, and prices will hold at about the present level.

Butter and eggs, at the present prices, are 15 per cent. higher than they were at this time last year. F. M. Hudson, secretary of the local Produce Exchange, says that the extreme high point for the price of corn for this year is reached, and the surplus corn that are now going into storage will prevent prices from going higher. Butter, however, may go even higher, says Mr. Hudson on account of its scarcity. During the recent war of the farmers, unable to get farm hands, sold their herds and discontinued the manufacture of butter. This has reduced the available supply, and until the labor situation is relieved, there will be little improvement. There will be no shortage of butter this year, says Mr. Hudson, but while the present heavy demand continues, there will be scarcity and high prices.

DAILY MARKET REPORT.

These are the actual prices obtained between 7 and 8 o'clock yesterday morning by Los Angeles wholesalers from their sales to retailers, peddlers, hotels, restaurants, cafeterias, etc. Terms—Cash on walk:

APPLES—15 cars California, 4 Utah, 8 Oregon, 1 Washington arrived. California: Bellefleurs, best packed, 1.50@1.65; local, Jonathans, scarce; packed, mostly 2.75. Washington: Jonathans, fancy, 3.00@3.20; extra fancy, 3.25@3.40. Utah: Jonathans, loose, 6½@7 per pound.

BANANAS—Mostly 8@8½ per pound.

BEANS—Green Pods, 6@8 per pound; few best, high as 10; limas, 7@10.

CANTALOUPES—No carlot arrivals. Quality and condition generally good. San Fernando and local stock: Honey Dews, 85@90; Paul Rose, standards, mostly 1.25; best, 1.50@1.75.

CAULIFLOWER—Local stock, 1.25 per dozen; field crates, 1.50@2.25.

CORN—Roasting ears, 70@80 per lug box of 3 dozen, mostly 70; poorer, 60.

CARROTS—20@25 per dozen, bunches.

CELERY—Local stock, 1.10@1.25 per dozen bunches; poorer, 70@75; crates, best, 4.75@5.25; others, 4.00@4.75.

CRANBERRIES—1 car Massachusetts arrived. Barrels, 13.25@13.50; boxes, mostly 4.00.

CUCUMBERS—Local stock, lug boxes, 60@70; best, 85; others, fair quality, 40@50.

EGGPLANT—Best 3@3½ per lb.

GRAPES—No carlot arrivals. Demand and movement moderate; market firm. Local and Northern, per pound: Tokays, 6@8; Muscats, 4½@5; Malagas, 5@7; Hamburgers, 3½@4; Concords, loose, lugs, 8@10; Black Cornichons, mostly 7. Black Morocco, 4.

GRAPEFRUIT—No carlot arrivals. Local stock, fancy, 64s-80s, mostly 4.75@5.75; 40s and 96s, 4.00@4.50; choice, 2.50 up.

LEMONS—No carlot arrivals. Valley stock: Fancy, packed, 6.00@6.75; loose, 5.50@5.75. Local, packed, 3.62@4.00; best, 4.00@4.50; loose, 2.25@3.50.

LETTUCE—Local stock, best, mostly 70@80 per crate; best, 1.00; shipping stock, 1.25@1.50.

NECTARINES—Best, 6@7 per pound; others, 5@6.

ONIONS—3 cars California arrived. Demand and movement moderate. Homegrown and Stockton: White Globes, 90@1.00 per lug box; 2.75@3.00 per cwt.; yellow varieties, 3.00@3.25 per cwt.; lug boxes, 80@1.00.

ORANGES—Valencias, medium size, fancy, 4.75@5.50; best brands, 5.50@5.75; local, packed, 2.50@3.00.

PEACHES—1 car California arrived. Demand and movement moderate. Local and Northern, various varieties, best, mostly 5@6 per pound; others, 4@5 per pound; lug boxes, best, 1.75@2.00; others, 1.00@1.50.

PEARS—1 car California arrived. Northern: Bartletts, No. 1s, 7@8½ per pound; No. 2s, 5@6; lug boxes, 1.75@2.00; best packed boxes, 2.25@2.50.

PEAS—Local stock, 11@12 per pound.

PEPPERS—Bells, 50@60 per lug box; others, 35@45; Chilis, best, 50@60; others, 25@45.

POMEGRANATES — Valley stock, 7@8½ per pound.

POTATOES—29 cars California arrived. Demand and movement moderate; market weak. New stock: Rocksons, Burbanks, best, 3.00@3.25; others, 2.75@3.00 per cwt.; local, lug boxes, 1.00.

QUINCES—1 car California arrived. Local stock, 1.25@1.50 per lug; 5@6 per pound.

RHUBARB—Local stock, 1.00@1.35 per box.

SQUASH—Summer, 75@1.00 per lug.

SWEET POTATOES—2½@3 per pound.

TOMATOES—No carlot arrivals. Lug boxes, ripe stock, 60@70; others, 50@60; shipping stock, 90@1.15.

TURNIPS—40@45 per dozen bunches; others, 20@25.

WATERMELONS—No carlot arrivals. Demand and movement slow. Quality and condition generally good. Local: Chileans and Klondikes, large size, 1@2; medium size, 1; small size, ¾.

POULTRY—Prices to producers:

Hens, over 30 lbs. and under 36 lbs. to the doz. $ .28

Hens, over 36 lbs. and up to 54 lbs. to the doz. .31

Hens, 45 lbs. and up per doz. .28

Hens, colored, weighing 4 lbs. and up, each .35

Broilers, weighing 1 lb. and up to 1¼ lbs. .40

Fryers, 1¼ lbs. and up .40

Roasters, soft bone, 3 lbs. and up. .33

Stags .31

Ducklings, others than Pekins, 3½ lbs. and up .19

Old cocks .27

Ducklings, Pekins, 3½ lbs. and up .19

Ducks, "old," 3½ lbs. and up .29

Geese .28

Young Tom turkeys .50

Hen turkeys .25

Old Tom turkeys .42

Belgian hare, 3 to 3½ lbs. each, per lb. .34

.40

.17

MERCANTILE PAPER, LIBERTIES, SILVER.

[BY A. P. NIGHT WIRE.]

NEW YORK, Oct. 4.—The actual condition of clearinghouse banks and trust companies for the week shows that they hold $39,005,740 reserve in excess of legal requirements. This is an increase of $21,182,860 from last week.

Liberty bonds, final prices today were: 3½s, 100.06; First 4s, 93.22; Second 4s, 94.00; First 4¼s, 95.50; Second 4¼s, 94.20; Third 4¼s, 96.00; Fourth 4¼s, 94.86; Victory 3¾s, 99.92; Victory 4¾s, 99.84.

Bar silver, 1.20. Mexican dollars, 92½.

LONDON, Oct. 4.—Bar silver, 64d per ounce. Money unchanged.

FOREIGN BOND LIST; LATEST QUOTATIONS.

[Furnished by Logan & Bryan, Members New York and Boston Stock Exchanges, Van Nuys Bldg., Los Angeles.]

NEW YORK, Oct. 4.—Following are quotations on foreign bonds:

Bonds—	Close— Bid.	Asked.
Anglo-French 5s, Oct. 1920	97½	97¾
U. K. 5½s, Nov., 1919	99¾	10[illegible]
U. K. 5½s, Nov., 1921	98¾	99¾
Republic of France 5s, 1931	109	113
Paris 6s, Oct. 1921	97	97½
Marseilles 6s, 1910	99½	99¾
Russian Gold 6½s, 1921	36	40
Russian Int'l 5½s, 1921	69	72
Dominion 5s, April, 1931	95	95½

ASSOCIATED OIL
Reasons for Advance
[illegible] Department has prepared an interesting summary containing news which may prove of VITAL VALUE in ascertaining the truth relative to the RAPID ADVANCE being made in this popular issue. A copy of this summary may be had upon application.
Sugar Securities
The pending scarcity in the supply of sugar should cause a FURTHER ADVANCE in the sugar securities. In order to assist in the selection of those issues which apparently will benefit most by this market activity, our statistical department has prepared a most interesting comparative study of the leading eastern and local sugar securities. A copy of this sugar summary will be sent free upon request.
UNION OIL RAILS RAILWAY EQUIPMENT STOCKS
Comprehensive analysis on any of these active issues will be sent upon request.
Private Wire Service With San Francisco, New York and Other Markets
For information call 60151—Station 5. For Quotations call 60151—Station 6.
Prompt and Efficient Service
A. W. COOTE
Stock and Bond Broker
Member
Los Angeles Stock Exchange
San Francisco Stock Exchange
611 S. Spring Street.
337 E. First St., Long Beach, Cal.
Main 4117

MUNICIPAL BONDS
Legal investments for California Savings Banks, Insurance Companies and Trust Funds. Exempt from Federal Income and State Property Tax

		Maturity	Price	Approx. Yield
$ 1,000	STATE OF CALIFORNIA UNIVERSITY 4½s	1951		4.50%
2,000	CITY OF SAN FRANCISCO EXPOSITION 5s	1928		4.80
2,000	CITY OF SAN FRANCISCO SEWER 5s	1954		4.80
1,000	CITY OF SAN FRANCISCO SCHOOL 5s	1924		4.80
7,000	RECLAMATION DISTRICT No. 1604 6s	1936-1937		5.40
$2,000	ANGLO-FRENCH EXTERNAL 5s	Oct. 15, 1920	Mkt.	7.50

CORPORATION BONDS

20,000	PAC. LIGHT & POWER CORP. 1st & Ref. 5s	1951	Mkt.	5.50%
4,000	HOME TEL. & TEL. CO., 1st & Ref. 5s	1945	Mkt.	5.75
* 2,500	WESTERN STATES GAS & ELEC. CO. 1st & Ref. 5s	1941	89½	5.87
2,000	SPERRY FLOUR CO., 1st Mtge. 6s	1934	Mkt.	5.95
4,000	CAN. NORTHERN RY. CO. Col. Tr. 2½-yr. 6s	1922	100	6.00
10,000	DUQUESNE LIGHT CO., 1st Mtge. 6s	1949	100	6.00
5,000	PARAFFINE CO., INC., 1st Mtge. 6s	1928	100	6.00
5,000	SAN DIEGO CONS. GAS & ELEC. CO. 6s	1922	97¾	6.75

*Legal investment for California Savings Banks.

PREFERRED STOCK

PACIFIC GAS & ELEC. 6% Cumulative		89	6.74

Please Refer to Department A.

BLYTH, WITTER & CO.
U. S. GOVERNMENT, MUNICIPAL AND CORPORATION BONDS
521 Trust & Savings Building. Tel. Broadway 327.
Los Angeles.
San Francisco. Seattle. New York.

We offer subject to prior sale and change in price:
CORPORATION BONDS

		Rate	Maturity	Price	Approx. Yield%
*$10,000	Pacific Light & Power Corp. 1st & Rfdg.	5%	1951	92½	5.50
* 5,000	San Diego Con. Gas & Elect. Collateral Trust	6%	1923	100	6.00
* 5,000	Great Western Power 1st & Rfdg.	6%	1949	97	6.22
* 10,000	Southern Counties Gas 1st	5½%	1936	91	6.35
5,000	Home Tel. & Tel. of Spokane, 1st (Guaranteed by Pacific Tel. & Tel. Co.)	5%	1936	81½	6.90
* 10,000	Midway Gas Company, 1st	6%	1929	92¾	7.00

PREFERRED STOCKS

*California Packing Corp.	7%	Mkt.	6.00
*Goodyear Tire & Rubber Co.	7%	Mkt.	7.00
*San Joaquin Light & Power	6%	Mkt.	7.80

*Exempt from Personal Property Tax in California.

JNO. O. KNIGHT & CO.
BROKERS
Members Los Angeles Stock Exchange
H. W. Hellman Building
Telephone 10254

Willys Corporation
8% First Preferred Stock
Authorized and to be issued $15,000,000
When, as and if issued, and received by us
Price 100
and accrued dividend
BLANKENHORN-HUNTER-DULIN CO.
402 TRUST AND SAVINGS BLDG.
LOS ANGELES.
San Francisco. Main 6801. Pasadena.

WRITE OR CALL FOR INFORMATION CONCERNING
(NEW) AMERICAN TEL. & TEL. CO. 6s, 1922.
GENERAL PHONOGRAPH.
PATCHOGUE-PLYMOUTH MILLS 8% CUM. PREFERRED.
J. C. PENNY CO., 7% CUM. PREFERRED.
SO. CALIFORNIA EDISON CO., GENERAL 5s, 1939.
Merrill, Lynch & Co.
MEMBERS NEW YORK, CHICAGO, DETROIT STOCK EXCHANGE.
216 VAN NUYS BUILDING Phone 63879

LOGAN & BRYAN
Members New York Stock Exchange, New York Cotton Exchange, Chicago Board of Trade.
210 WEST SEVENTH STREET
L. N. STOTT, Resident Partner. DEWITT HARLOW, Mgr.

RAISE THE WAGES OF YOUR INVESTED CAPITAL
To secure largest possible returns WITH SAFETY is the desire of everyone with money invested or money to invest.
Safety is the Key Note, but an adequate return is equally important, with most of us today.
We Can Point the Way
whereby you can secure 7% and absolute safety with a speculative opportunity, which should increase the total return on your investment to highly spectacular figures. 7% Being Sure and Guaranteed, the return over and above the 7%, while being problematical and speculative is as conservative and sure as any industrial stock, common or preferred.
We would appreciate an opportunity of telling you more about this investment. Send coupon for full particulars.
ROBERT MARSH & CO., Inc.
Securities
Municipal, Public Utility and Industrial Bonds,
200 MARSH-STRONG BLDG.
LOS ANGELES, CAL.
Phones: 10178. Pico 2412.
MAIL THIS COUPON TODAY
ROBERT MARSH & CO., INC.
Marsh-Strong Bldg., Los Angeles.
Gentlemen: Send me circular on investment mentioned above that will pay me 7% SURE, and an opportunity of participating in the excess profits that may increase the 7% to considerably larger figures. If I am convinced that my investment is safe and your estimate of the excess earnings are conservative, I will be willing to consider an investment with you. It is understood that this does not obligate me in any way.

WE OFFER FOR SALE
7500 Shares of the Common Capital Stock of the
Golden State Lubricating Company
Manufacturing high grade Lubricating Greases and Oils.
Price $10.00 per Share
NO PROMOTION STOCK.
NO BONDS OR MORTGAGE INDEBTEDNESS.
For complete information and demonstration of the product, call at the office of the Company.
Meade Company
STOCKS, BONDS, INVESTMENTS
Phone 64617
639 MERCHANTS NATL. BANK BLDG. LOS ANGELES
414 HOBART BUILDING SAN FRANCISCO

BOND & GOODWIN
Municipal and Corporation
BONDS
Commercial Paper
Investment Securities
Members of
New York Stock Exchange.
Boston Stock Exchange.
San Francisco Stock and Bond Exchange.
Title Insurance Building
Los Angeles, Cal.
New York Chicago San Francisco
Minneapolis Seattle Portland

ARONSON AND COMPANY
H. W. HELLMAN BUILDING, LOBBY
BONDS - INVESTMENT STOCKS
PHONE BDWY 5750

What is Your Greatest Fear?

SOME people fear old age; others fear death and still others fear that they will lose their property, but with most people, the greatest fear is that they will not have sufficient to provide for old age.

Financial losses at any time are to be deplored, but particularly so as a person grows older and the chances of the recovery from loss becomes less. Our GUARANTEED FIRST MORTGAGE CERTIFICATES have proven eminently satisfactory in all regards. They evidence the ownership of selected first mortgages on real estate, their payment guaranteed—this is the only company in Los Angeles permitted by law to guarantee the payment of mortgages.

Your principal is always safe—your income always certain. There is a satisfaction about holding these Certificates that is probably not enjoyed in any other investment. They can be bought for any amount from $500 up to many thousands.

Our officers are always pleased to answer questions or to give added information.

MORTGAGE GUARANTEE COMPANY

James H. Adams, President.

Paid Capital and Surplus, $3,000,000

626 S. Spring Street, Los Angeles.

Home 10767 Main 6507

Wm. R. Staats Co. DEALERS IN MUNICIPAL AND CORPORATION **BONDS**

ALSO EXECUTE COMMISSION ORDERS IN LISTED SECURITIES

SAN FRANCISCO Los Angeles, 105 W. Fourth St. PASADENA

E. L. McCORMACK & CO.

410 Van Nuys Building. Phone Pico 656.

Bonds and Stocks

Member L. A. Stock Exchange.

Money in Oil

Do you wish to make some of the money that is now being made in oil? If you do, join me. I know the business from A to Z. Have been in every oil boom during the last 25 years, and made money. Am responsible and reliable to the fullest extent. I am organizing a small syndicate and need $15,000 more capital. I have worked out a plan where **you can invest, without fear of any loss,** and where your chances to win are as good as the best—in fact, this can't be beat. No stock-selling. We buy the land, and sell to Eastern promoters at a high price. Sale of land already arranged, at a price to give us a big profit and a royalty. Subscriptions taken $1000 or over. Address

Box 424, Station C, Los Angeles.

TEN GOOD REASONS WHY YOU SHOULD BUY PORPHYRY CONSOLIDATED COPPER STOCK

at the present unusually low market price are briefly told in a special illustrated report which will be mailed free on request.

Ask your banker about Porphyry Consolidated Copper Co.

TENNEY WILLIAMS & CO., Inc., Brokers

Established 1916. Tucson, Arizona.

In the HEART of Arizona's Great Mining Districts.

Private Leased Wire Coast to Coast.

RICHMOND COPPER

Profit-taking ended. Market now in strong hands. Another advance prophesied. On technical conditions and reports from the mine, this stock should be bought immediately for a profitable future. Upon your order, we will purchase and carry for your account 1000 shares RICHMOND on deposit of $120 or 500 shares on deposit of $60. Mail orders promptly executed.

EDWIN KENNEDY & CO

Security Bldg., Los Angeles

Members of L. A. Stock Exchange.

San Francisco Stock Exchange.

TEXAS OIL STOCKS BOUGHT and SOLD

Also Lands and LEASES

WM. DISSMAN & CO.

515 Main St.

Fort Worth Tex.

OILS

When buying or selling for investment or immediate sale, consult our free Information Bureau. We are in position to serve you intelligently and satisfactorily.

We are offering a limited number of

Jade Oil Stock

California Savings Bank

Frank Oil

We have others to select that show good earnings. Let us execute your orders.

WILLIAM C. BRAMHAM

Investment Broker.

307 H. W. Hellman Bldg.

62206.

Dividend Notice

of the

Texas United Oil Company

The regular 2% Dividend will be paid October 15th to all stockholders on record October the First. A Special Dividend of 1% in addition to the regular 2% dividend will be paid November the 15th to all stockholders of record on November 1st.

Legal.

TO THE STOCKHOLDERS OF THE TIMES-MIRROR COMPANY: The annual meeting of the Stockholders of The Times-Mirror Company will be held at the office of said corporation, The Times Building, Broadway at First Street, in the City of Los Angeles, California, on the 7th day of October, 1919, at 2:00 o'clock p.m., for the election of Directors for the ensuing year and the transaction of such other business as may come before the meeting.

MARIAN OTIS CHANDLER,

Secretary The Times-Mirror Company.

Second Financial and Market Page

NEW YORK STOCK EXCHANGE

[BY A. P. NIGHT WIRE.]

NEW YORK, Oct. 4.—Stocks recovered in variable degree today from the sharp reversal of the previous session, extensive short covering and some buying for the long account being induced by better news concerning President Wilson's condition.

Rails were conspicuous features on a renewal of the midweek demand, transcontinentals, Grangers and coalers leading on the pronounced strength of Southern Pacific, St. Paul common and preferred and Reading.

Oils made gains on the strength of Mexican Petroleum, tobacco was hesitant but improved toward the end and American Woolen, motor subsidiaries and several of the food groups made irregular advances. Sales amounted to 475,000 shares.

Another moderate increase of actual reserve in the clearing-house statement brought the total excess of that item up almost to $4,000,000, against the deficit of $55,000,000, reported a fortnight ago. Bonds were firm. Liberty bonds were steady, internationals featureless. Total sales, par value, $6,750,000.

Old United States bonds were unchanged on call during the week.

STOCK QUOTATIONS IN NEW YORK CITY.

[Furnished by Logan & Bryan Members New York and Boston Stock Exchanges, Van Nuys Bldg., Los Angeles.]

NEW YORK, Oct. 4.—Following are the closing prices, sales and high and low quotations today:

Sales	Stocks—	High.	Low.	Closing bid.
300	Alaska	3	3	3
100	Alaska Juneau	2	2	2
1,300	Allis-Chalmers	47¾	45¼	47
100	Allis-Chalmers pfd	87¾	87¾	87¾
100	Alloy Steel	81¾	81¾	81¾
1,300	Am. Beet Sugar	96	94	94½
100	Am. Car & Fdy. Co.			132½
1,400	Am. Can Co.	46	44¾	45¾
100	Am. Can Co. pfd			116
100	Am. Drug Syndicate			20
300	Am. Hide & Leather	85	84½	84½
100	Am. Hide & L. pfd	120¾	120¾	120½
1,000	Am. Int'l Corp.	100	99¼	100
100	Am. Linseed	79	79	79
19,800	Am. Locomotive	111	111	111½
900	Am. Malt Fruehof	41¾	41¼	41¾
400	Am. Malt & Fdg. Co.	15	15	15
100	Am. Malt & Fdg. pfd	102	102	102
1,100	Am. Sugar	143½	140	140½
1,100	Am. Sugar pfd	116¾	116¾	116¾
5,000	Am. Smelters, Tobacco	106¾	106	106¾
600	Am. Tel. & Tel. Co.	99¾	99¼	99¾
6,000	Am. Tobacco Co.	270	267	268
300	Am. W. Paper pfd	50	48	48
2,500	Am. Woolen	120½	119¾	120
100	Am. Zinc & Lead	30¾	30¾	30¾
1,300	Anaconda	66	65	65
2,100	Anaconda	96¾	95¾	95¾
100	A. T. & Santa Fe	92	91¾	91¾
100	A. T. & Santa Fe pfd.	85½	85½	85½
15,700	Balwin L. locomotive	118	117¾	117¾
1,700	Baltimore & Ohio	40¾	39¾	39¾
18,900	Bethlehem steel "B"	104¾	102¾	103
100	Beth. Steel pfd	90		100
200	Beth. Steel pfd 8s	90		115
5,300	Chino & Copper Co.	55¾	54¾	55
2,400	Brooklyn R. T.	20¾	20¼	20½
800	Cal. Petroleum rts.	51¾	50¾	51¾
300	Canadian Pacific	136¾	135	135
5,700	Central Leather	104¾	102¾	103¾
400	Cerro de Pasco	57	56	56½
100	Chandler Motors	260	260	260
1,000	Chesapeake & Ohio	59¾	58¾	59
900	Chile Copper	34¾	34¼	34¾
100	Chino Copper	41¾	41¾	41¾
3,100	C. M. & St. Paul	44¾	43¾	44¼
4,000	C. M. & St. Paul pfd.	61	60¾	60¾
100	Colorado Southern	39	39	39
100	Columbia Gas	58	58	58
100	Consolidated Gas			132½
1,000	Corn Products	57¾	56	57
4,400	Crucible Steel Co.	100	98¾	99¾
12,200	Cuba Cane Sugar	28¾	27¾	28
300	Cuba Cane Sugar pfd	80	80	80
1,200	Distr. Secur.	14¾	13¾	14¼
100	D. L. & W.	130	130	130
15,000	D. & R. G.	18¾	17	17½
	D. & R. G. pfd.			49¾
	Duluth, S. S. & A.			12
100	Erie	16¾	16¾	16¾
1,100	Erie 1st pfd.	29¾	29¼	29¼
100	General Electric	165¾	165¾	165¾
11,200	General Motors	295	283	284½
7,800	Goodrich Rubber Co.	92	82¾	84½
100	Goodrich Rubber pfd.	104½	104	104½
400	Great Northern pfd.	93	92¾	92¾
100	Gulf States Steel	70	70	70
1,000	Gen. Motors Cor.	85¾	85	85¾
100	Illinois Central	94¾	94¾	94¾
3,600	Inspiration Copper Co.	56¾	55¾	56
	Industrial Alcohol	127¾	126¾	127¾
500	Int. Harvester com.	128¾	126¾	127¾
2,200	Int. Nickel	39¾	38¾	39
100	Int. Paper	62	61	61½
100	Int. Paper pfd.	90	90	90
200	Interborough Com. Co.	16¾	16¾	16¾
1,100	Int. Mercantile	87¾	86¾	87¼
2,800	Int'l Marine pfd.	118½	117¾	118
	K. C. Southern			31
600	Kennecott Copper	34¾	34¼	34¼
500	Kelly Springfield com.	145	145	144½
2,700	Keystone Tire Co.	49¾	49¼	49¾
100	Lee Tire			41
100	Lehigh Valley	47¾	47¾	47¾
500	Lorillard Tobacco Co.	201	200¾	200
400	Loose Wiles Bis. Co.	72	71	71
1,600	Mexican Mining	23¾	23¼	23¼
100	Do. 1st pfd.			65
100	Do. 2nd pfd.	65	65	65
800	Mex. Petroleum	228¾	226¾	227¾
16,600	Mex. Petroleum Co.	227¾	224¾	226¾
100	Mineral Cooper Co.	78¾	78¾	78¾
1,900	Mo-kan Steel	51¾	51	51¾
	Miss. & S. L.			18
100	M. K. T. & T. M.	25	25	25
2,100	M. K. & Texas	18¾	18¼	18¼
2,100	Missouri Pacific	32¾	32¼	32¼
100	Missouri Pacific pfd.			51
100	National Lead	84¾	83¾	83¾
1,100	National Enamel	90¾	90¾	90¾
1,700	N. Central	73¾	73¼	73¼
800	N. Y. C. & H.	69	68¾	68¾
2,800	N. Y., N. H. & H.	34¾	34¼	34¼
300	Norfolk & Western	102	101¾	102
300	Northern Pacific	83	83	83
100	Ohio Cities Gas	58¾	58¾	58¾
2,000	Oklahoma Producers	10	9¾	9¾
100	Ontario Silver	7	7	7
200	Pan-American com.	113½	111½	113½
200	Penn. R. R. Co.	42¾	42¾	42¾
6,600	Penn. Seaboard	40¾	40¼	40¼
1,200	Penn. Oil	96	94	95
	Pittsburgh Coal			60
100	Pittsburgh Coal pfd.	87	87	87
	Pressed Steel Car	97¾	96¾	97
800	Pullman	120	116¾	117¾
	Ray Consolidated	20	20	20
	Reading	86¾	85¾	86¼
3,000	Republic Iron & Steel	94¾	93¾	94¼
1,400	Republic Iron & Steel pfd.	94¾	94¾	94¾
100	Rock Island	11¾	11¾	11¾
600	Rock Island 7%	30¾	30¾	30¾
6,200	Rock Island Del. & L.	101¾	100½	101¾
12,700	Sinclair Oil	40	39¾	39¾
	St. L. & S. F. com.	19¾	19¾	19¾
	St. L. & S. F. pfd.			40
	St. L. & S. W. pfd.	31¾	30¾	31¾
46,000	Southern Pacific	102¾	101¾	102¼
1,000	Southern Railway	30¾	29¾	30¼
	Southern Ry. pfd.	61	61	60¾
9,000	Studebaker com.	117¾	115¼	115¾
	Tennessee Copper			17¾
100	Texas Oil	264	264	264
1,000	Texas Pacific	24¾	23¾	23¾
2,500	Tobacco Products	102¾	102¼	102¾
1,000	Transcontinental Oil	13¾	13¾	13¾
1,700	Third Avenue	125¾	124	124¾
	Union Pacific	134¾	133¾	134¼
	Union Pacific pfd.	84¾	84¾	84¾
	Utah Copper	68¾	67¾	68¼
	Utah Securities	13¾	13¾	13¾
400	United Fruit	136	136	136
1,100	U. S. Rubber	107	107	107
100	U. S. Rubber 1st pfd.	117	117	117
19,700	Retail Stores	111½	109¾	110¾
1,800	General Cigars com.	85¼	85¼	84¾

BONDS

$ 155,000	Liberty 3½s	100.08	100.07	100.08
24,000	Do. 1st 4s	95.22	95.20	95.22
267,000	Do. 2nd 4s	94.08	93.97	94.00
72,000	Do. 1st 4½s	95.00	94.90	95.00
644,000	Do. 2nd 4½s	94.00	94.00	94.00
708,000	Do. 3rd 4½s	94.00	94.00	94.00
1,912,000	Do. 4th 4½s	94.42	94.14	94.34
528,000	Victory 4½s	99.50	99.44	99.50
214,000	Victory 3½s	99.52	99.50	99.50

Total sales of stocks—Saturday, 801,100 shares; for the week, 1,789,700 shares.

Total sales of bonds—Saturday, $6,334,600; for the week, $72,490,000.

SAVANNAH NAVAL STORES.

[BY A. P. NIGHT WIRE.]

SAVANNAH, Oct. 4.—Turpentine firm, 1.04; sales, 231; receipts, 285; shipments, 68; stock, 9903.

Rosin firm; receipts, 1063; sales, 349; shipments, 1185; stock, 41,286.

Quote: B, 15.00; D, 15.05; E, 15.15; F, 15.50; G, 15.80@15.40; H, 15.80; I, 17.00@17.25; K, 18.00@18.25; M, 19.00; N, 19.75; WG, 20.00; WW, 20.75.

PIONEER HOUSE

E. F. Hutton & Co.

MEMBERS

New York Stock Exchange

New York Cotton Exchange

Chicago Board of Trade

115 West Fourth Street

Home Phone 10393, Sunset Main 8170

Hotel Alexandria

Home Phone F5018, Sunset Main 8949

Pasadena—Hotel Maryland

Tel. Fair Oaks 42

Through Wires to Chicago and New York Without Relay.

STEWART STOCKS ARE ONLY MARKET FEATURE

DESIRE OF POOL INTERESTS TO BOOST PRICES BRINGS THE ACTIVITY.

[EXCLUSIVE DISPATCH.]

CHICAGO, Oct. 4.—Trading in local stocks for the week-end centered largely in Stewart Manufacturing, over 2200 shares changing hands on an advance of 8¼ points to 54¾. There was nothing to account for the activity other than the desire of pool interests to see the stock go higher. Otherwise the market was without feature and transactions were of limited volume. Range:

Sales	Stocks—	High.	Low.	Close.	Close.
10	Am. Radiator	264½	263¾	264½	263½
20	Am. Shipbldg.	144¾	136	138	144¾
162	Armour pfd	107¾	106¾	106¾	106¾
50	Booth Fisheries	11¾	10¾	11¾	11
10	Pr. pfd	77¾	77¾	77¾	78
200	C. C. & C. Rys. pfd			11	10
81	Com. Hdwre	109	107¼	107½	107¾
10	Cont'l Motors	11	11¼	11¼	11
100	Deere pfd	100	100	100	101
22	Diamond Match	114¾	114	114¾	114
605	Holland Sugar	20	19¼	19¾	19¾
138	Lib.	28	27¾	28	27¾
200	Lib. "A"	11¼	11¼	11¼	11
1928	Nat'l Leather	18	17¾	18	17¾
20	Public Service	85	85	85	85
415	Stewart-W	127¾	126½	127¾	126½
2,200	Swift Int'l	34½	34¼	34¼	34
827	Swift Packing	15¾	14¾	15	14¾
510	Swift & Co.	97	96¾	96¾	96¾
1,277	Swift & Co.	135	132	135	131½
650	Union Carbide	61	60¾	61	60¾
175	Un. Paperboard	26½	26	26	26
20	Wahl	28	28	28	26

Bonds—

$1,000	Armour 4½s	83¾	83¾	83¾	84¼
1,000	Armour 4s	102¾	102¾	102¾	103¾
3,000	Swift	95	95	95	95

HOME AND FOREIGN BOND QUOTATIONS.

[Furnished by the National City Co. of California, 507 South Spring street.]

LOS ANGELES, Oct. 4.—Following are today's quotations on domestic and foreign bonds held in this city:

Security and Maturity—	Bid.	Asked.
Am. Tel. & Tel. 6s Fen. 1, 1924	99¼	99½
Am. T. & T. 6s, reg. 1, 1925	101	101¼
Am. Tobacco 7s, Nov. 1, 1922	104¾	105¼
Anaconda 6s, Jan. 1, 1929	98¾	98¾
Anglo-French 5s, Oct. 15, 1920	97¼	97¾
Armour 6s, June 15, 1925	100¼	100¾
Beth. Steel 7s, July 15, 1935	103¾	103¾
British 5½s, Nov. 1, 1919	99¾	100
British 5½s, Nov. 1, 1921	98	98¼
British 5½s, Nov. 1, 1937	94¾	95
Canadian 5½s, Aug. 1, 1921	96¾	100
Canadian 5½s, Aug. 1, 1926	97¾	97¾
City Bordeaux 6s, Nov. 1, 1919	99¾	99¾
City Lyons 6s, Nov. 1, 1919	99¾	99¾
City Marseilles 6s, Nov. 1, 1919	99¾	99¾
City Paris 6s, Oct. 15, 1920	97	97¼
Cudahy 7s, July 15 1923	101	101¾
Federal Farm 4½s, 1939	100¼	101¼
Federal Farm 5s, May 1, 1953	102¾	103¼
Illinois Central 5½s, Jan. 1, 1934	95¼	96
Inter. R. T. 5s, Sept. 1, 1922	71	75
Inter. R. T. 5s, Jan. 1, 1966	70	71½
Liggett & M. 7s, Nov. 15, 1921	104¾	105
Liggett & M. 6s, Dec. 1, 1951	100¾	101¾
Moline Plow 7s, Sept. 1, 1923	101	103
Penn. R. R. 6½s, Mar. 1, 1936	99¾	99¾
Proctor & G. 5s, March 1, 1922	102	102¾
Rem. Cot. Nut. 5½s, Dec. 1, 1921	75	81
Sinclair 7s, Nov. 10 1920	97	97½
So. Cal. Ed. 7s, Jan. 15, 1927-28	99¾	99¾
Standard Oil 5s, Mar. 15, 1926	97¾	98
Swift 6s, Aug. 15, 1921	99¾	100¼
Union Pacific 6s, July 1 1924	103¾	104
U. S. Rubber 7s, Dec. 1, 1920	101¾	102¼
Wilson 8s, Dec. 1, 1919	97¾	97¾

LIVE-STOCK MARKET AT VARIOUS CENTERS.

[BY A. P. NIGHT WIRE.]

LOS ANGELES, Oct. 4.—Weighed and delivered off cars without food and water:

Hogs (hard-grain fed,) 125 to 150 lbs., 16.00; 150 to 225 lbs., 16.50.

Cattle (on foot, gross weight:) Steers, good, 11.50@12.00; medium, 10.00@11.50; heifers, good, 9.50@10.00; fair, 9.00@9.50; cows, fair to good, 8.00@9.50; bulls and stags, 7.00; calves, 125 to 150 lbs., 12.00; 175 to 225 lbs., 11.00.

Sheep, ewes, 8.00@8.50; lambs, 13.00@15.00.

CHICAGO, Oct. 4.—Hogs, receipts, 3000; market 15 to 25 higher; heavy, 15.25@16.05; medium, 15.40@16.00; light, 15.75@16.55; light light, 15.25@16.50; heavy packing sows, smooth, 14.25@15.00; packing sows, rough, 13.75@14.25; pigs, 13.00@16.00. Cattle, receipts, 2000. Market compared with week ago, native beef steers 25 to 75 cents higher; the stock steady to strong; feeders and range cattle 25 cents higher; veal calves 1.00 lower. Sheep, receipts 3000. Market compared with week ago, fat and feeder lambs mostly 85 cents to 1.00 higher; sheep and yearlings irregular, 25 to 75 cents higher; breeding ewes steady.

SAN FRANCISCO, Oct. 4.—Cattle (on foot, gross weight:) No. 1 steers 1000 to 1200 pounds 10@10¼; seconds, 9¼@10; thin, 6@7. Cows and heifers, No. 1, 8@8¼; seconds, 7½@7¾; common to thin, 4@5. Bulls and stags, good, 6¼@6¾; fair, 4½@5¼; thin, 3¼@4¼. Calves, light weight, 12@12½; medium, 11@11¾; heavy, 9@10. Sheep, gross weights, wethers, 8½ @9; ewes, 6½@7; milk lambs, 12@12½. Hogs, hard-grain fed, 100 to 200 pounds 14½; 200 to 300 pounds, 14¼. Live-stock receipts.

KANSAS CITY, Oct. 4.—Hogs, receipts, 2000; strong. Bulk, 15.90@16.85; heavies, 15.85@16.00; mediums, 15.90@16.85; lights, 15.75@16.85; light lights, 15.50@16.15; heavy packing sows, 15.50@14.75; pigs, 13.50@15.75. Cattle, receipts, 2500. Market for week: Beef and butcher cattle generally steady to 25 lower; canners, bulls and calves mostly steady; stockers and feeders steady to 50 lower.

PORTLAND, Oct. 4.—Cattle steady; receipts, 60; quotations unchanged. Hogs steady; no receipts; unchanged. Sheep steady; receipts, 1261; unchanged.

DECLINE IS STEADY ON COTTON MARKET.

COLDER WEATHER PROSPECTS IN SOUTH ARE PRACTICALLY IGNORED.

[EXCLUSIVE DISPATCH.]

NEW YORK, Oct. 4.—Practically ignoring the prospects for colder weather in the South on the idea that it would not mean any killing frosts, the cotton market was lower again this morning. It opened unchanged to 10 points off and soon dredged about 15 to 17 points under last night's close. By 10:15 o'clock the local market was about 18 to 20 points under last night's close.

Liverpool was selling on the break, which extended to 30 to 40 cents later in the morning or 45 points net lower.

	Open.	High.	Low.	Close.	Previous close.
October	30.60	30.60	30.44	30.55	30.60
December	31.00	31.00	30.80	30.94	31.06
January	31.05	31.05	30.89	30.92	31.10
March	31.18	31.19	30.75	31.00	31.22
May	31.14	31.24	30.97	31.10	31.26
July	31.35	31.35	31.15	31.35	31.35
New Orleans—					
October	31.06	31.25	31.00	31.25	31.48
December	30.95	31.09	30.93	31.06	31.06
January	30.90	31.09	30.82	30.99	30.96
March	30.94	30.96	30.80	30.72	30.84
May	30.62	30.72	30.60	30.67	30.84

PRODUCE RECEIPTS AT SAN FRANCISCO.

[BY A. P. NIGHT WIRE.]

SAN FRANCISCO, Oct. 4.—Receipts: Flour, 9330 quarters; barley, 588 centals; beans, 4267 sacks; potatoes, 3600 sacks; hay, 372 tons; hides, 690 in number; wine, 8300 gallons.

Pears, 1.00@1.75 lug box; peaches, 50@80 cents; cantaloupes nominal; cranberries, 12.50@13.00 chest; cranberries, 4.25@4.50 box, equal one-third barrel.

Summer squash, 50@85 large lug.

CALIFORNIA DRIED FRUITS.

[BY A. P. NIGHT WIRE.]

NEW YORK, Oct. 4.—Evaporated apples nominal. Prunes and peaches dull. Apricots steady on export sale. Raisins steady.

FINANCIAL AND TRADE REVIEW.

(Continued from Seventeenth Page)

various vehicles passing a given point on Michigan boulevard. The census covered a twelve-hour period during which time 20,150 automobiles passed the block, twenty-nine motor trucks and twenty-five horse-drawn vehicles. A similar census taken at Seventh and Broadway would be interesting.

Street Railway Fares.

Since the publication by the American Railway Association in March of the fare increases in the cities of the United States, several additions and changes have become effective. The fare in New Jersey has been reduced to 6 cents and again advanced to its former level, 7 cents, plus 1 cent for transfer. Three hundred and eighty-nine cities, having more than 55 per cent. of the urban population of the country, are now paying increased rates. Of this total twenty-nine cities are paying a 10 cent fare; nineteen an 8 cent fare; 109 a 7 cent fare, seventeen of which pay an additional 1 cent for each transfer, and 164 are paying a 6 cent fare. Fares in the remainder have been increased either by a reduction in the length of zones, the adoption of a zone system, the abolition of reduced rate tickets, or a charge for transfers.

Fuel Oil Advance?

Henry L. Doherty & Co's, Investment Bulletin says that a general rise in fuel oil prices is justified by its present uses in the belief of many oil men. Due to the important position of gasoline in the industry during the last fifteen years, the value of certain other products has been lost sight of. Only lately have the larger oil companies taken up seriously the importance of fuel oil, its usefulness during the war being the main reason for its present recognition as an important fuel product.

Oil Well Development.

The number of new oil wells started drilling, as reported to the State Oil and Gas Supervisor last week, is slightly in excess of that for any previous week during the year. The total is nineteen; nine being in Kern county, six near Los Angeles, and four in Coalinga. Maintenance work, in the form of deepening or redrilling, is also above the average, there being twenty-one such jobs under way. Tests of water shutoff number twenty-one, and abandonments five.

Our Trade With Belgium.

When King Albert landed upon United States soil he greeted one of Belgium's best customers from the standpoint of international trade. Our trade with Belgium since 1900 has aggregated considerably over $1,000,000,000, of which more than one-third has been in the form of imports and approximately two-thirds were exports thereto. Our principal imports from Belgium in normal years, according to a statement by the National City Bank, of New York, consisted of diamonds, India rubber, wool, glass, hides of cattle, manufactures of flax, silk yarns, cotton and silk laces, ivory, nickel, ore, and a large number of minor articles, chiefly manufactures. Our exports to that country in 1914, the latest normal year, consisted chiefly of cotton, wheat, meats mineral, oils, tobacco and lumber.

Failures Decrease.

Bradstreet reports eighty-six failures for the week as compared with 116 for the preceding week and 161 facilures for the corresponding week a year ago.

BARLEY STRONGER ON GRAIN EXCHANGE.

The local Grain Exchange was active yesterday, with buying on futures strong, little sales for immediate shipment was unchanged, and a car for ten-days delivery sold at $2.80. The futures were unchanged, with sales made for all November at $2.80 and $2.81¼, and all December at $2.80.

Barley for immediate shipment was up from 25 to 50 cents per ton, and a car for ten-days delivery sold at $3.00¼. The futures followed the same advances and sales made for all December at prices ranging from $3.10 to $3.13¾. Six hundred tons of milo and 400 tons of barley sold at yesterday's session. Sales were made for eastern milo, and two cars of No. 3 in transit sold at $2.88¾, while two cars of No. 3 for ten-days shipment sold at $2.40¼. No. 2 eastern milo, bulk, in 100-ton lots brought $2.60 and $2.62½.

DAILY BOARD QUOTATIONS.

Arrivals—

Wheat	10
Barley	2
Flour	1
C. S. A products	1
Total	14

Hay

Oats—	Bid.	Asked.
No. 2 red rustproof	$ 2.80	$ 2.85
No. 3 red rustproof		2.75
California feed	2.80	2.85
Corn, bulk—		
No. 2 yellow	3.12¾	3.20
No. 3 yellow		3.20
No. 2 white		3.20
No. 3 white		3.20
Miscellaneous—		
Eastern bran	2.67½	2.70
Alfalfa, molasses		35.00
Alfalfa meal		35.00
Cottonseed cake	60.00	
No. 2 eastern milo, bulk	2.37½	
No. 3 eastern milo, bulk	2.45	2.47½
Wheat—		
Northern mill	46.00	47.25
Utah-Idaho S. R. Div.	44.50	44.50
With Los Angeles Div.	45.50	46.00

FUTURE DELIVERY, 100-TON LOTS.

Milo maize—	Bid.	Asked.
On track	$2.81¼	$2.81¼
In transit	2.81¼	2.82½
10-day shipment	2.80	2.82½
15-day shipment	2.77½	2.80½
20-day shipment	2.77½	2.80½
Second half October	2.78¾	2.82½
All October	2.77¼	2.81¼
All November	2.80	2.81¼
All December	2.80	2.81¼
No. 2 eastern Dec. delivery	2.62½	2.66¼
No. 3 eastern Dec. shipment	2.62½	2.66¼
No. 2 eastern Dec. delivery	2.50	2.60
No. 3 eastern Dec. shipment		2.58¾
Barley—		
In transit	3.06¼	3.08¾
10-day shipment	3.06¼	3.07¼
15-day shipment	3.06¼	3.08¾
20-day shipment	3.06¾	3.08¾
First half October	3.06	3.07¼
Second half October	3.06	3.07¼
All October	3.06	3.07¼
All November	3.06¾	3.13¼
All December	3.13¼	3.13¼

YESTERDAY'S SALES.

Milo—

1 car 10-day	$2.80
100 tons all November	2.80
200 tons all November	2.81¼
200 tons all November	2.80
200 tons all December	2.80

Eastern milo, bulk—

2 cars No. 3 regular	2.48¾
2 cars No. 3 transit	2.38¾
100 tons No. 2 December shipment	2.40
100 tons No. 3 December shipment	2.32½

Barley—

1 car 10-day	3.06¼
100 tons all December	3.10
100 tons all December	3.11¼
100 tons all December	3.12¼
100 tons all December	3.13¾

SAN FRANCISCO OIL STOCKS.

[BY A. P. NIGHT WIRE.]

SAN FRANCISCO, Oct. 4.—Oil stocks: Caribou, 2.75 bid; Claremont, 3.50 bid; Del Rey, 10 bid; McKittrick, 13 bid; Midway Oil Company, 1.00 bid; M. J. and M. and M. Con., 19 bid; National Pacific, 12 bid; North American Oil Con., 1.75 bid; Palmer Union, 7@8; Palmer Union preferred, 30@33; S. W. and R., 6 bid.

Development News

CONTINENTAL Oil and Refining Company

The shares of this Company, from a conservative point of view, possess those many advantageous requisites in concise and final form to present the investor who acquires the shares of a strictly business opportunity, to join in the development of a company already producing oil in large quantities. Also to become a participant in the successful results of an especially well prepared drilling and development campaign.

It Is Not Too Late for You to Reap Large Profits in Continental O. & R. Stock!

Action, however, will be necessary on the part of the investor, as shares are firm in their upward trend. The CONTINENTAL OIL & REFINING COMPANY is now classed among the unusual companies in the oil development field. CONTINENTAL OIL & REFINING COMPANY will continue to combine diversified and scientific methods in proving up its large acreage.

Continental Holdings in Heart of Producing Sections of the Famous Oil Fields

The Company owns forty acres in the heart of Butler County, Kansas (Eldorado Field); two hundred acres in Chatauqua County, Kansas; four hundred sixty seven acres in Claiborne Parish near Homer, La. The Borealis Oil Company has block 10, of section 88 in the Northwest extension of the Burkburnett

Third Financial Page

STOCK SALES OF THE WEEK.

Following is an official compilation of the stock sales on the Los Angeles Exchange for the week ending October 4, 1919, with high and low compiled from sales only.

Shares	Name	Open.	High.	Low.	Close.	Year to date High.	Year to date Low.
	BONDS.						
5	Home Telephone Co. 5s, 1933	92	92	92	91½	92	90
5	Union Oil Co. 5s, 1931	95	95	95	95	96¼	96
	U. S. LIBERTY LOAN WAR BONDS.						
21	1st Liberty Loan 4½s, 1917	98⅜	98⅜	98⅜	98⅜	98⅜	98
7	2d Conv. 4s, 1917	94⅞	94⅞	94⅞	94⅞	95⅛	94⅞
11	2d Conv. 4¼s, 1918	94⅞	95	94⅞	95	96	94⅞
60	2d 4s, 1917	94⅞	94⅞	94⅞	94⅞	94⅞	94⅞
48	3d Conv. 4¼s, 1918	94	94	93⅞	93⅞	95¼	92⅞
282	3d Conv. 4s, 1918	94	94⅛	93⅞	93⅞	95¼	94⅛
282	4th 4¼s	94	94⅛	93⅞	93⅞	95¼	94⅛
90	Victory 4¾s	99¼	99⅝	99¼	99⅝	100	99
	BANK STOCKS.						
10	First National	$780.00	$780.00	$780.00	$780.00	$780.00	$680.00
20	Guaranty Tr. & S.	267.50	267.50	265.00	267.50	267.50	250.00
	INDUSTRIAL AND PUB. UTILITIES.						
450	Cal. Delta Farms	42.75	42.75	42.50	42.50	61.00	49.00
71	Cal. P. Corp. com.	48.50	49.50	48.50	48.00	75.00	49.00
774	L. A. Inv. Co.	87	90	87	87	87	61
50	S. (a). Iron & Steel	100.00	100.00	100.00	98.00	103.00	100.00
164	S. Cal. Edison com.	90.75	90.75	90.25	90.00	90.75	83.00
25	Pac. Cotton Mills	99.75	99.75	99.50	99.50	100.00	98.75
220	Union Sugar Co.	50.75	50.75	50.50	50.00	51.75	32.00
40	Goodyear pfd.	99.75	99.75	99.50	99.00	101.50	99.50
285	Hutchinson Sugar	26.00	26.50	25.75	26.00	26.50	24.50
200	Hawaiian Sugar	59.25	59.25	59.00	59.25	59.25	56.00
	OIL STOCKS.						
10,000	American Crude Oil	.39	.39	.38	.39	.45½	.14⅜
2,488	Associated Oil	94.62½	100.50	94.50	99.25	100.50	68.00
85	Cen. Pet. com.	132.00	134.50	132.00	134.00	140.00	132.00
4,000	Jade Oil Co.	.19	.19½	.19	.19½	.20½	.07⅝
1,100	Mascot Oil Co.	2.30	2.35	2.20	2.24	5.00	1.00
2,000	Midway Northern	.21½	.22	.21½	.22	.47	.21
2,900	Mt. Diablo	1.48	1.48	1.47	1.45	1.55	1.40
61,000	Nat. Pan. Oil Co.	.13¾	.15¾	.13	.13½	.16	.06½
1,000	Olinda L. Co. (Oil)	.37	.37	.37	.36½	.41	.20½
500	Premier Oil Co.	.58	.58	.58	.58	.63	.42½
1,182	Union	172.25	173.75	172.25	173.50	174.00	113.50
20,800	United Oil Co.	.69	.73	.69	.85	.75	.20½
	MINING STOCKS.						
27,000	Big Jim Cons. Min.	.09¼	.09¾	.09¼	.09¼	.20	.06¼
7,000	Gold Dust	.13	.13	.12	.12	.30	.09¾
4,000	Gold Ore Mining Co	.08	.08	.08	.08	.07¾	.06
1,000	Gold Road Bonanza	.07	.07	.07	.07	.08	.01⅜
7,000	Lucky Boy	.05	.05	.04¾	.04½	.11	.04¾
10,000	Nellie Mining	.06¼	.06¼	.06¼	.06¼	.11	.04¾
22,400	Sunnyside Mining	.06¼	.07	.06¼	.06¼	.11¾	.05
1,200	Tom Reed	1.75¼	1.75	1.74	1.75	1.83½	1.50
2,975	United Eastern	4.45	4.45	4.40	4.40	5.15	4.15
2,000	Oatman United	.03¾	.03¾	.03¾	.03¾	.07½	.03¾
1,500	Telluride	.20	.20	.20	.20	.32½	.15
	OTHER DISTRICTS.						
22,800	Richmond St. & M.	.44	.46	.44	.44½	.58	.21

Total shares, 250,328. Total value, $330,902.17.

CITRUS REVIEW FOR WEEK.

The demand for fancy Valencia oranges is strong throughout the western markets. Dealers report the movement of oranges from stores and fruit stands as increasing now that the supply of fresh summer fruits is decreasing.

The car situation is somewhat better and shippers were able to get out a total of 445 cars of Valencias the past seven days as against 345 cars the previous week.

The rain that fell during the first part of last week was beneficial to citrus groves. Picking was halted for several days, but all packing houses had large supplies of fruit and no let-up in shipping resulted.

F.o.b. California quotations are on a basis of $5.25 per box for Oranges county Valencias and $5 for fruit from other districts.

The new navel crop is coming on nicely. The crop is expected to run about the same as the past season in volume, but it will be another thirty days before any accurate estimates can be had. The Valencia crop promises to run 15 per cent. short of this season's output.

Early Florida oranges are expected to begin moving about October 20, according to latest reports from that State. Central California navels will probably begin to move thirty days later, or about November 20.

LEMONS.

The market on California lemons is strong and higher, with a splendid demand reported from all markets.

Delivered prices are on a basis of $7 to $7.50 per f.o.b. California quotations range from $6.50 to $8.

There are 220 cars of California lemons in storage as against 340 cars at the corresponding period last season and 188 cars two years ago.

There are 65,000 boxes of foreign lemons on hand and available for sale within the next thirty days.

CALIFORNIA CITRUS SHIPMENTS.

SOUTHERN CALIFORNIA.

	Cars—Oranges.	Cars—Lemons.
September 25	66	17
September 26	78	17
September 27	95	20
September 29	87	8
September 30	77	21
October 1	77	14
Total for last seven days	445	107
Total for the season from November 1	32,803	9,217
Total to same date last season	13,806	3,578

FEDERAL RESERVE: WEEKLY STATEMENT.

[BY A. P. NIGHT WIRE.]

WASHINGTON, Oct. 4.—The condition of twelve Federal reserve banks at the close of business October 3 was as follows, according to the weekly statement of the Federal Reserve Board:

RESOURCES.

Gold coin and certificates, $242,405,000.
Gold settlement fund, Federal Reserve Board, $516,337,000.
Gold with foreign agencies, $105,892,000.
Total gold held by banks, $867,632,000.
Gold with Federal reserve agents, $1,166,395,000.
Gold redemption fund, $101,252,000.
Total gold reserves, $1,135,282,000.
Legal tender notes, silver, etc., $70,229,000.
Total reserves, $2,265,511,000.
Bills discounted, secured by government war obligations, $1,654,168,000.
All other, $881,771,000.
Bills bought in open market, $326,667,000.
Total bills on hand, $2,542,604,000.
United States government bonds, $27,095,000.
United States Victory notes, $136,000.
United States certificates of indebtedness, $240,145,000.
Total earning assets, $2,682,980,000.
Bank premises, $12,184,000.
Gold in transit or in custody in foreign countries, $46,355,000.
Uncollected items and other deductions from gross deposits, $363,993,000—$350,000.
Five per cent. redemption fund against Federal reserve bank notes, $11,897,000.
All other resources, $10,246,000.
Total resources, $5,782,181,000.

LIABILITIES.

Capital paid in, $85,320,000.
Surplus, $81,087,000.
Government deposits, $78,332,000.
Due to members, reserve account, $1,703,863,000.
Deferred availability items, $691,968,000.
Other deposits, including foreign government credits, $97,918,000.
Total gross deposits, $2,624,676,000.
Federal reserve notes in actual circulation, $2,708,186,000.
Federal reserve bank notes in circulation, net liability, $241,937,000.
All other liabilities, $20,905,000.
Total liabilities, $5,782,181,000.
Ratio of total reserves to net deposit and Federal reserve note liabilities combined, 49.7 per cent.
Ratio of gold reserves to Federal reserve notes in circulation after setting aside 35 per cent against net deposit liabilities, 50.1 per cent.

RANGE OF STOCK PRICES IN BOSTON.

[Furnished by A. H. Cryer & Co., 119 West Fourth street, Los Angeles.]

BOSTON, Oct. 4.—Closing quotations:

	Close—Bid.	Close—Ask.		Close—Bid.	Close—Ask.
Ahmeek	78	80	Mass. Cop.	7	7¼
Adventure	12¾	13	Majestic	2	3
Arcadian	122¼	124	Met. Metals	7	9
Barnes K.	1¼	1¾	Michigan	1½	2
Allouez	40	41	Mohawk	60	61
Alaska	60	65	McK. Dar.	62	70
Am. Pneu.	1½	2	Mohawk	68	68
Do. pfd.	8	9	Mohawk Old Colony	84	87
Arcadian	1½	2	Nipissing	10¾	11¼
Ariz. Com.	14¾	15¼	Niles Cop.	20	22
U. S. Cor.	1	1¼	N. Butte	15	15¾
Boston Ely	1	1¼	New Com.	23¼	24
Baltic	25	27	New River	29¾	30
Bonnie	2	3	Do. pfd.	45	50
Belmont	2½	3	Ohio	45	60
Bingham	1	2	Oilwar	2¾	3¼
B. Hawk	78	81	Inland	1	2
South	17	18	Old Dom.	47	48
Bohemia	1¾	2	Osceola	58	60
Butte & B.	35	36	Oneoka	2	3
B. & Maine	83	84	Old Colony	83	84
B. & Mont.	17	18	Old Colony	83	84
B. & Mont.	17	18	Quincy	67	68
Calaveras	1¾	2	Ray Cons.	2¾	3
Cal. & A.	77	80	Ray Hercules	20	21
Cal. & Ariz.	50	51	Seneca	20	21
Cal. & H.	405	410	Shannon	10	11
Canada	1	2	Shattuck	13	15
Centennial	15½	16	Stewart	33¾	34
Chief Con.	2¾	3	St. Mary	55	60
Cherokee	1	1¼	S. Lake	2¾	3
Cons. Ariz.	1	1¼	S. Utah	20	30
C. C. Mines	6	7	Success	5	7
Copper R.	50	55	Sun. & H.	3¾	4
Crown R.	30	40	Sup. Cop.	6	7
Daly West	16	17	S. F. P.	132	135
Davis Daly	10¾	11¼	S. S. Miami (full)	8¾	9¼
E. Butte	16¾	17	Tonopah	2¾	2¾
First Nat.	2	4¼	Tonopah Ex.	2¾	2¾
Fortuna	2	4	Trinity	7¾	8
Franklin	13	14	Tuolumne	2¾	3
Gadsden	3¼	4	Utah Apex	2¾	3
Granby	68	67	Utah Con.	83¾	84¼
Gild. Cons.	1¾	2	Utah Con.	83¾	84¼
Hancock	6¼	6¾	Utah Metals	2¾	3
Helvetia	2¾	3	U. S. S.	2¾	3
Hollinger	20	20¼	Do. com.	60	70
Houghton	50	50¼	Do. pfd.	88¾	90¼
Howe Sd.	1¾	2	Do. pfd.	88¾	90¼
Do. pfd.	44	45	Do. Pfd.	108	109
Indiana	1¾	2	Un. Y. K.	42¾	44
Iron Cap.	12¾	12¾	Shoe Mach.	50¾	50¾
Isle Royale	34	35	Do. pfd.	97¾	98
Verde	1	2	Ventura	17¾	18¾
Kerr Lake	3¼	4	Victoria	2¾	3
Keweenah	1	2	Winona	2¾	3
Lake Cop.	30	31	Wolverine	25	27¼
La Rose	30	40	Wolley	2¾	3
La Salle	2¾	3	Wyandotte	2¾	3
Mason Val.	2¾	3¼	Wright-M.	4¾	5

CORN ADVANCES AFTER WEAKNESS AT OUTSET.

LIFT FOR OATS IS COUNTERBALANCED BY THE WEEK-END REALIZING.

[BY A. P. NIGHT WIRE.]

CHICAGO, Oct. 4.—Corn advanced in price today, notwithstanding that considerable weakness prevailed at the outset. Gossip that a bill would be introduced in Congress to restore the import duty on corn was to some extent responsible for the advance. Prices closed firm, ¼@¾c cents net higher, with December $1.24@1.24¼ and May $1.22@1.22¼. Oats gained ¼@¾c, in provisions the outcome ranged from 30c decline to a rise of 50c.

The downward tendency shown by the corn market around the opening appeared to be due chiefly to fear of Argentine competition, uncertainty over President's illness. Activity of seaboard demand for oats was the first strengthening factor.

The weakness of country offerings operated also as a bullish influence. Big sales to the seaboard lifted the oats market. The effect, though, was subsequently counterbalanced in a measure by week-end realizing.

NEW YORK, Oct. 4.—Wheat, spot, steady; No. 2 red, 2.25¾, track New York, export billed. Corn, spot, irregular; No. 2 yellow, 1.64¼ and No. 3 white, 1.64½, c.i.f. New York. Oats firm; No. 1 white, 81½.

CLOSING PRICES ON NEW YORK CURB.

[Furnished by Logan & Bryan, Members New York and Boston Stock Exchanges, Van Nuys Bldg., Los Angeles.]

NEW YORK, Oct. 4.—Closing quotations:

	Close—Bid.	Close—Ask.		Close—Bid.	Close—Ask.
Industrials—			Gilmalgee	1½	2
Air Reds.	55	57	Hanna	2¾	3
Aetna Exp.	10	10½	Scottish	2¾	3
Chevrolet	280	300	Island Oil	2¾	2¾
Curtis Aero.	2¾	3	Midway	2¾	3
Holly	35	45	Big Indian	2¾	3
Int. Petroleum	99	100	Bulls Y.	2¾	3
Lake Tor.	2	2¾	Cadillac	2¾	3
Mex. Petroleum	2¾	3	Caledonia	42	48
Rob Boat	15¾	16¾	Cons. Cop.	11¾	12
United M.	50	56	Cons. Ariz.	1¾	1¾
U. S. Steam-ship	2¾	3	Cons. Con.	6¾	6¾
Wilys	5¾	5¾	Davis Daly	10	10¼
Wright-M	4	5	G. Monster	2¾	3
Willys	11¼	11¾	Hecla	2¾	3
Pneumo	44	48	Iron	2¾	3
Dictagraph	8	10	Iron Blos	2¾	3
Barnett	14	8.16	Yerba	2¾	3
Boston Y.	74	76	Kerr Lake	3¾	4
Cosden	11¾	11¾	Magma Cop	43	44
Elk Basin	2¾	3	Mason Val.	3¼	3¼
Fed. Oil	2¾	3	Motherlode	2¾	3
Glenrock	2¾	3	Do. new	4¾	5¼
Un. Oil Del.	2¾	3	Nipissing	10¾	11¼
Retail Credit	2¾	3	Nipis. (Ont.)	2¾	3
Perfection	15-16	1	Ray Hec.	2¾	3
Mex. Mines	1¼	1¾	Rexard	2¾	3
Int. Pet.	11¾	11¾	Stewart	32	33
Merritt Oil	20	20¾	Tono. Ex.	2¾	2¾
Mt. W. Ref.	170	175	Tono. Y. Ex.	2¾	3
Midwest Oil	2¾	3	Terrington	4¾	5
Do. pfd.	2¾	3	Cons. Cop.	6¾	6¾
Northwest	50	55	Wasatch P.	82¾	83

THE HIDE MARKET; MILWAUKEE PRICES.

[EXCLUSIVE DISPATCH.]

MILWAUKEE, Oct. 4.—Hides: Green, No. 1 per pound, 24@28; No. 2, 23@27; green, No. 1 hall hides, per pound, 29@32; No. 2, 19@21; part cured hides, No. 1 (other grades in proportion), 27@31; cured, No. 1 hides, 25 pounds and up, 30@33; No. 2, 29@34; cured, No. 1 bull hides, 29@32; No. 2, 25@27; dry salted hides, 35@41; No. 2, 31@40; dry flint hides, 45@50; No. 2, 43@46. Horse hides, No. 1 (according to size), 12.00@15.00; No. 2, 11.00@14.00. Calf skins, G. S. No. 1 veals, 5 to 15 pounds, 60@70; No. 2, 51@60. Kips, Jassens, G. S. No. 1, 12 pounds and down, 3.50@4.00 each; No. 2, 3.00@3.50. Kips, G. S. No. 1 veals, 45@50; No. 2, 43½@45½. G. S. No. 1 grasser or fall, round, 40@45; No. 2, 38½@42½. G. S. No. 1 runner, 39@40; No. 2, 33½@38½, dry flint skins, 36@39; dry salted skins, 34@36.

STOCKS AND BONDS IN SAN FRANCISCO.

[BY A. P. NIGHT WIRE.]

SAN FRANCISCO, Oct. 4.—Following are today's quotations and sales on the San Francisco stock and Bond Exchange:

Bonds	Bid.	Asked.
Liberty Loan 3½s	100	....
Associated Oil Co. 1st 5s, 1922	53	100
Cal. Gas & Elec. Unif. & Ref. Mtg. 5s	51	....
First Federal Trust Co. 1st Mtg. 6s, 1949	100	....

The value of satisfactory

BROKERAGE SERVICE

is best measured by the amount of

PROFIT

a client realizes on his

Market Commitments

Our free analytical reports, daily Market Letters and Stock Market Digest keeps the trader constantly informed as to market changes and activities.

Stock Market Digest No. 70

Now ready for distribution.

Wilson, Lackey & Co.
Stock & Bond Brokers,
Orders Executed all Exchanges
414 I. W. Hellman Building.
Los Angeles, Main 2731.
"Quick, Satisfactory Service."

TEXAS OIL LEASES

Lease buying ahead of productions means thousands of dollars in profits when the gushers blow in.

PECOS THE NEXT BIG OIL FIELD.

Geological conditions ideal. 15 drills in field and every acre under lease. We have leases near drilling wells at $5.00 per acre and upward, for a short time only.

R. E. MIESSE
224 Merchants Nat. Bank Bldg.

J. J. DORAN COMPANY
205-6 Citizens Nat. Bank Bldg.
Pico 513 — 15983

STOCKS and BONDS

Members L. A. Stock Exchange.

American Securities Company
We have buying orders for the following
STOCKS
Continental Oil & Refining
Richfield-Yorba
Black Hawk Tungsten Mining
We are Headquarters for the
FRANK OIL COMPANY
For dependable information see us.
828 Story Bldg., Pico 3304.
202 West 3rd St., 62651.

Personal Service
A. N. Sanford
Member L. A. Stock Exchange,
Manager Stock & Bond Dept.
Meade Company
Investments
629 Merchants Nat'l. Bank Bldg.
Phone 64617. Los Angeles.
414 Robert Bldg., San Francisco.

We Advise the Purchase of
CONTINENTAL OIL & REFINING CO.
An unusually attractive dividend paying security in an aggressive Independent Oil Producing Company offered for a short time at $2.00 per share. Wire, write or phone your order today. Information upon request.
E. H. SCHIER & COMPANY
BROKERS
630 I. W. Hellman Bldg., 62714.

OIL STOCKS
We Buy Them All
We Sell Them All
We Can Save You Money
The man who neglects to buy oil stock now misses the chance of a lifetime. Let us explain.
Specials Today
5000 True Oil 2½c
Frank Oil ..... On Hand
Trojan Oil—wanted at 12½c
Richfield-Yorba Oil .... Wanted
H. N. WILLARD & CO.
Ground Floor, 623 S. Spring, 14515.

The Automobilist's Treasure—The Pink Sheet of the Sunday Times.

Eight Lots in Desdemona Field
One mile north of Desdemona.
Contract for well calls for completion by October 15.
1000 feet from Magnolia-Davis; 800 feet from the Ranger Rock Island.

Five Acres in Desdemona Field
Two miles west of Desdemona.
Contracts let; derrick going up; drilling is expected daily.
300 yards from Eppler Well; close to Lewis and Southland

Five Acres in Northwest Burkburnett District
Adjoins Famous Block 93.
Practically surrounded by famous wells; fields dotted with rigs. Close to Texas Chief, New Pool, Jewel V, and M. & P. Burke.

California Permit No. 7891

320 Acres in Eastland County
Three miles from Cisco.
Attracting notice as one of new Texas fields. Drilling planned. Surface signs are unusually promising.

26 Acres in Louisiana Field
In Big "Gusher" Section
Short distance from 6000-barrel well. Property considered worth entire capitalization.

You are not limited to ONE "Main Chance"

Frank Oil Co.

Has FIVE "Main Chances"

We wish that we might indelibly and clearly impress on your most thoughtful judgment and conviction that we earnestly, honestly feel that each one of these five oil land holdings, in five different fields, is a "main chance" in itself; that any one of the above properties offers what we believe is an unusually bright chance to develop a flow of oil more valuable than the entire capitalization of $150,000 of the Frank Oil Co.

One 500-barrel well on any single holding would be worth, in annual income, twice or three times the Company's total capitalization.

One Share of Stock Covers All These Properties

Louisiana oil field news the past week brought our 26 acres in the Red River Parish conspicuously in the foreground. Another "gusher" just south of our Louisiana tract was "brought in," which further confirms all the good things we have said of this newest holding. A contract for a rig was made last Wednesday and actual drilling is promised by the 25th of this month.

THIS WILL MAKE TWO DIFFERENT WELLS ACTUALLY DRILLING FOR OIL

It should not be difficult for any calculating mind to realize what we mean when we insist that we believe the Frank Oil Company—with its five holdings and small capitalization—is "in a class by itself."

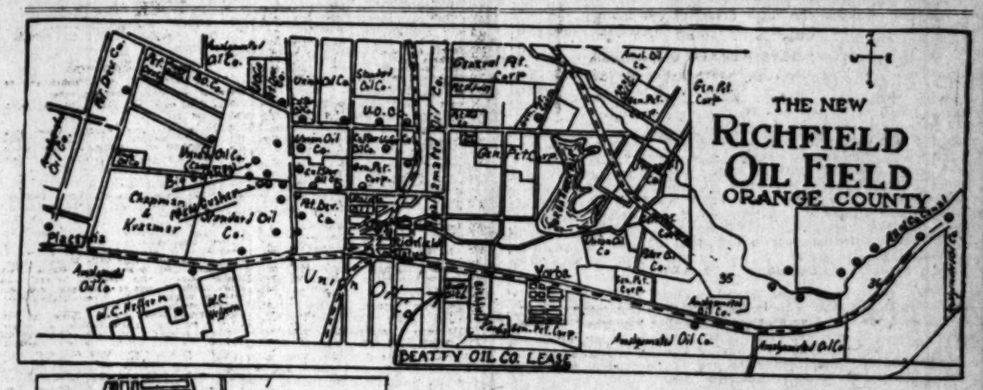
OUR SMALL BLOCK OF STOCK GROWS SMALLER RAPIDLY

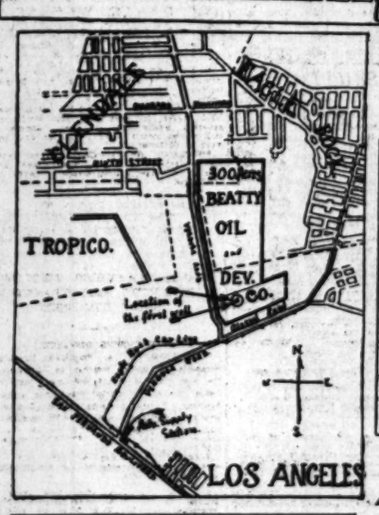
AMERICAN SECURITIES CO.
FISCAL AGENTS
828 W. P. Story Building, 202 West Third Street, LOS ANGELES
Phones: Pico 3304—62651
LONG BEACH OFFICE, 221 East Ocean
California Permit No. 7891

HURRY THIS COUPON WITH CHECK

American Securities Co.,
828 W. P. Story Bldg., Los Angeles, Cal.
I inclose you check (or money order) for $..... for ..... shares of Frank Oil Co. stock, at $1 per, non-assessable, it being understood that the money will be returned to me if stock has been oversubscribed.
Name .....
A-2 Street No. .....
City .....

BEATTY OIL & DEVELOPMENT CO.





Three Oil Leases in This Company:-

California Corporation Permit No. 7101 to sell this stock

10 Acres in Richfield Gusher District
Near three gushers belonging to the Union and Standard Oil Companies and adjoining property of Richfield Yorba Oil Company, where drilling is to commence at once.

300 Acres Near Los Angeles
This oil property, discovered and located by W. E. Stephens, is situated within seven miles of the business district of Los Angeles on the Eagle Rock City car line and is expected to develop wells of the gusher type.

1000 Acres in Ventura County
Some of the largest oil seepages in Ventura County are located on this property. Shallow territory with good indications.

All stock sold gives you an interest in these three fields

A limited amount of non-assessable stock now offered at fifty cents per share—par value, $1.00.

California Corporation
("Blue Sky")
Permit No. 7101
To Sell This Stock

For Prospectus and Full Information Apply to

S. W. BEATTY
California Bldg., Los Angeles, California
Phone 14034.

THE ALLIED PETROLEUM CORPORATION Oil Stock for sale at par value, $1.00 per share. First well being bored in Montebello developed field, within 3 miles of Los Angeles; stock is selling rapidly; have us take you out and show you. Seeing is believing. See Mr. Benford at R. B. Campbell Co., 215 Security Bldg. 62423.

ANDREWS & CO.,
INVESTMENT SECURITIES.
A real financial service for large or small investors.
200 Merritt Bldg.,
9th and Broadway.

OIL LEASES
OIL RIVER BASIN
NEW MEXICO
AT $3 PER ACRE.
Phone, call or write for full information.
Phones 62337—61761.
W. A. STUART
215 Merchants National Bank Bldg.

Business Organization.
We assist in organizing corporations in Delaware, Arizona, Nevada, California, all other States and Canada. Also common law companies, or expert trade associations.
MODERN ORGANIZATION COMPANY,
304 South Broadway,
Los Angeles, California.

Oil Investment Problem Analyzed

An Open Letter to the Public:

An Answer to the Important Question:

"What shall I do, with my small capital, to take advantage of TODAY'S marvelous opportunities to make a fortune legitimately out of the spreading oil rigs in virgin oil fields of Texas?"

We, the people of North America, are experiencing the most sensational "money-making craze" perhaps in the continent's history.

Unprecedented discoveries and developments of one of Nature's most priceless hidden treasures—a liquid fuel and a valuable lubricant, in one—namely, petroleum oil, have excited us, in varying degrees. We all are growing a little more anxious, day by day, to learn and know how we, too, may "make some money" out of these new discoveries and spreading developments.

Fuel, a member of that indispensable quartette of human necessities—food, fuel, clothing and shelter—enjoys a "demand" that never fails. A liquid fuel, therefore, that bursts from the ground, or "natural oil," has no successful rival in meeting that "demand," which is limited only by the population of the earth.

Millions, billions, have been made from "oil."

America's greatest individual fortune and "only billionaire" sprang direct from "oil."

"Oil" is a greater fortune builder than "gold" because it "flows from the ground," practically at no expense, once its storehouse is tapped by human ingenuity.

Texas has become the great focusing point in the present growing "oil craze." Virgin oil fields of a year and a half ago, are literally crowded, almost like houses in city lots and blocks, with drilling or pumping "rigs" or derricks.

Ranger, Burkburnett, Burkburnett Northwest Extension, Desdemona—names unknown 18 months ago—are known around the world today. Millions in dollars have "flowed" from beneath their land squarely into the out-stretched hands of thousands of "small investors," who "took a chance," but "invested wisely."

"Oil," unlike any other treasure of Nature, offers multitudes of "little investors" an equal chance to "invest wisely," and to make fortunes, for the plain reason that "oil treasures" are not confined to any small piece of land. The "oil" lies, in great pools, under countless thousands of acres of land.

Every "acre," therefore, that overlies an "oil pool," even though the "oil right" is owned by a "little investor," has just as great an investment—or speculative—value as if it were owned by a great "oil monopoly." If the "oil monopoly" might happen later to want it, it will always "pay the price," because every one of such "acres" has a recognized "market price," according to how "close" it is to profitable, producing wells, or how bodly it stands in the way of spreading "rigs" or derricks.

Every "wisely selected" acre, therefore, is an "opportunity" all its own.

Hundreds, thousands of men and women, knowing nothing of "oil," of "oil investments," or of "oil rights," are today straining their eyes to see how they, too, may make a "little investment"—of just a few dollars, maybe—so that they, too, may enjoy their share of these continuing flows of millions, which steadily, irresistibly, day by day, hour by hour, are spreading to other "new" or "virgin" fields. They realize the need of thinking quickly, of acting quickly, if they do not lose "another opportunity," the same as they have lost their "opportunity" of six months, twelve months and eighteen months ago.

Two avenues are opened widely to the oil-investing public—"oil company stocks" and "oil land leases." One avenue leads in a distinctly different direction than the other. "Oil company stocks" is the usual avenue traveled by the investor, big or little.

The "wise investors" in "Texas oil"—those who have fallen heir over night to the really fabulous fortunes—have made their money, however, by going down the other avenue—by making "small investments" in "oil land leases."

While both "avenues" possess merit, it is emphasized that the "lease" is more destrable, both from the standpoint of "safety" and of "more certain profit" on "little investments."

In "stock," the risk of principal—or the speculation—is, we believe, more than doubled, first, because of the risk as to "integrity" and "ability" of management, and, second, because of risk as to "productiveness" of the land to be drilled.

In "leasing," there is but one risk—that of "productiveness." All investments in "stock" of Texas companies have not proven profitable and the "little investor" who has put in a few dollars in "oil stock" and has taken out a fortune is a strong exception to the rule.

On the other hand, practically every man or woman, big or little, who has "leased" land anywhere in the "great range" now recognized as "producing," has made "big money." The fabulous fortunes, we believe, without exception, have been made from "leasing."

By "owning a lease" yourself, you become your own manager, board of directors, etc., and you can trust yourself better than anyone else. You can do what you please with "your own lease," just as you can with a city lot or any piece of property to which you hold separate, individual title. If spreading "rigs" get closer and closer to "your lease," there are hundreds of men in Texas today who will know it as quickly as you do. That is their business, just like a real estate man in a land boom. If you want to "sell," you are tied to no one except your judgment. If you want to "hold" for better offers, you may do so. If you want to drill or form a company, you may do so.

The important question, therefore, with the reader, is:

"How may I, with a limited amount to 'invest in oil,' become a 'leaser,' with any degree of assurance that 'my lease' is in the direct 'trend of development?' How may I, do, today, about the same thing that the 'little investors' of Ranger, of Burkburnett, of Burkburnett Northwest Extension and of Desdemona have done during the last six to eighteen months?"

"Opportunities" to do this are growing more rare, where a man or woman, with a few dollars, say $50 to $100, can secure a "lease," in the hope of making $10,000 to $250,000 out of it. "Leases" now open to the public, cover, in most cases, entire ranches, which in Texas, often means thousands of acres. To get anything desirable, therefore, in "direct trend of development," it is almost necessary to invest several thousands of dollars and to buy big tracts.

This is exactly what we have done. We have bought a large tract, known as "Good Luck Oil Tract," and now are subdividing it into smaller tracts for "little investors." The smaller tracts, or "lots," are five acres each, big enough to duplicate the fortune-making experiences of the older fields, where acres have sold for $50,000 each. The "lease" of these five-acre "lots" sells for $50, in small installments.

"Good Luck Oil Tract" is in the direct pathway of the "trend of development" from these older fields. It is squarely on the "oil derrick highway" that heads from Desdemona, Ranger, Burkburnett, Burkburnett Northwest Extension, straight toward our tract. Drilling rigs are close to our door. Gas and oil are being "brought in" in our general direction.

Every day the "spreading rigs" draw closer to "Good Luck Oil Tract." Every day the "opportunity" grows brighter — but shorter. It is a "Today Opportunity."

The "Good Luck Oil Tract," in our best judgment, affords the best "oil chance," or speculation, that there is in Texas—or the world—today; that is, for those with only a little money to invest. We would like the opportunity of presenting all of the facts and arguments sustaining this claim, and, upon receipt of the coupon below, maps, plats, and full particulars will be mailed promptly.

This Coupon Brings Full Particulars.

HUNSAKER & WOODMANCY
529 MASON BLDG., LOS ANGELES, CAL.

Without obligation or cost to me, please forward maps, plats and full particulars of your

"Good Luck Oil Tract"

Name .....

Street No. .....

City ..... State .....

READ the Big Complete list of Used Car Bargains in THE TIMES—Hundreds More than any other Los Angeles newspaper.

Proposed School for Montebello.



Design for Educational Building at Near-by Community; Mott M. Marston, Architect.

PLAN NEW SCHOOL FOR MONTEBELLO.

ONE HUNDRED THOUSAND DOLLAR STRUCTURE NEEDED TO MEET GROWTH.

To meet the demand for additional school facilities at Montebello, a new $100,000 structure will soon be erected there in accordance with plans which the local educational authorities have recently developed. The proposal is to erect the building at the Washington-street site, the funds to be raised at a bond election which will be held in the near future.

Architect Mott M. Marston has prepared preliminary plans calling for a Spanish style building in the form of the extended letter E. The center wing is two stories in height and contains the auditorium, stage, teachers' and rest rooms on the second floor. Below the auditorium are the domestic science, manual training and kindergarten departments. The rest of the building is one story and contains twelve classrooms, principal's office and library.

A shelter on each side of the auditorium between the wings provides protection and ample playroom space for children during rainy weather. The construction will be hollow tile walls with stucco exterior. The roof will be of Spanish tyle.

Montebello has recently recorded considerable growth because of the increased oil activity in that section, and its present school accommodations are considerably overtaxed, according to the local school authorities.

HOUSES AND LOTS.

Giles & Laack, realty brokers, report the following property sales: For the Houk Estate to C. R. Bradford, colonial residence at 2444 Inverness avenue, $45,000; Alexander C. Smithers to George S. Pelton, residence at 844 Fifth avenue, $9750; Dr. A. B. Ross to Dr. Harlan Shoemaker, residence at 745 South Norton avenue, $9500; Miss H. Strong to J. B. Gocke, residence at 2677 Ellendale place, in conjunction with Ralph Ford, $9500; C. H. Stone to Baltazar Mascareno, bungalow at 2020 Magnolia avenue, $3400; George F. Grey to Lizzie Wright, bungalow at 543 North Oxford avenue, $4500; Bessie A. Zollinger to W. J. Schafer, lot on Wilton place near Fourth street, $3500; Windsor Square Company to C. G. Tibbens, northeast corner of Plymouth and Windsor boulevards, $14,100; Celia Gleason to Dr. John R. McCoy, lot on Harvard boulevard near Third street, $2600; Bessie C. Van Norman to Dr. John R. McCoy, lot on Harvard boulevard near Third street, $2660; May V. Spencler to D. B. Brunson, lot on Manhattan place near Third street, $2000.

SHOPLIFTING CHARGE.

Arrested in a downtown department store on a charge of shoplifting, Mrs. Pearl Smith, 27 years of age, who refused to give her address to the police, was locked in the City Jail late yesterday afternoon, by operators of the Harris Detective Agency. The woman, according to the detectives, had about $20 worth of silk underclothing in her possession at the time of her arrest.

SHIPPING.

Los Angeles Harbor.

ARRIVED—SATURDAY, OCT. 4.

Steamer Rockaway, from San Francisco.
Steamer Arcadia, from San Francisco.
Steamer Frank H. Buck, from San Francisco.
Steamer Richmond, from Monolith, with large No. 95 in top.
Steamer San Diego, from Redondo Beach.
Steamer Willamette, from San Diego.

SAILED—SATURDAY, OCT. 4.

Steamer Spokane, for San Francisco.
Steamer San Diego, for Puget Sound.
Steamer Rose City, for Portland.
Steamer Admiral Schley, for Seattle.
Steamer Fort Bragg, for Fort Bragg.
Steamer Daisy Gaddis, for Grays Harbor.
Steamer Frank H. Buck, for San Francisco.
Steamer Willamette, for Portland.
Steamer Stanwood, for San Diego.
Steamer Grays Harbor, for Aberdeen.
Steamer H. B. Loveley, for Puget Sound.
Steamer Aurelia, for Callao.

PASSENGER SCHEDULE.

TO ARRIVE.

Oct. 5—Governor, Seattle, 4 p.m.
Oct. 6—Governor, San Diego, 4 p.m.
Oct. 6—Governor, Portland, 4 a.m.
Oct. 7—Spokane, San Francisco, 8 p.m.
Oct. 8—Wapama, Portland, 6 a.m.
Oct. 9—Governor, San Francisco, 12 m.
Oct. 10—Multnomah, Portland, 6 a.m.
Oct. 10—Spokane, San Francisco, 4 p.m.
Oct. 11—Celilo, Portland, 6 a.m.

TO DEPART.

Oct. 6—Governor, San Francisco, 6 p.m.
Oct. 7—Governor, San Diego, 11 p.m.
Oct. 7—Spokane, San Francisco, 4 p.m.
Oct. 8—Governor, Seattle, 6 p.m.
Oct. 9—Spokane, San Francisco, 12 p.m.

IN PORT.

Steamer Richmond and barge No. 95, right dock.
Steamer Schooner, Hammond Lumber Co.
Motorship, La Merced, McCormick dock.
Steamer West Notus, S. P. & O. Co.
Steamer E. K. Wood, outer harbor.
Steamer Rideau, P. M., Chandler S. S. Co.
Power vessel Invader, at Shell Co.
Steamer Santa Maria, Pacific Navigation Co.
Steamer Bakersfield, S. P. & O. Co.
Steamer Lyndenhurst, Pacific S. S. Co.
Steamer Rose City, A. H. & O. Co.
Steamer Point Richmond, A. H. & O. Co.
Steamer Point Loma, A. H. & O. Co.
Steamer West Ivan, outer harbor.

LOADING AND ON THE WAY.

Steamer Nanaimo, Seattle.
Norwegian motorship George Washington, Christiania, Sept. 28.
Steamer Santa Monica, Eureka.
Steamer Daisy Matthews, Portland.
Steamer Flavel, Portland.
Steamer Roquiam, Coos Bay.
Steamer Nelson, Willapa.
Steamer Tahoma, Grays Harbor.
Steamer Yamagani Maru, Kobe.
Steamer West Kalis, San Francisco, for London and Havre.
Steamer Sadiwa, Puget Sound.
Japanese steamer Eiyo Maru, Hongkong, for Valparaiso.
Japanese steamer Anyo Maru, Hongkong, Sept. 10.
Steamer Cockspenet, San Francisco, for Liverpool.
Japanese steamer Kiyo Maru, Valparaiso, for Hongkong.
Steamer Juan de Ara, Piraeus.
Steamer Georgina Ralph, Gueyaquil, via Balboa, Sept. 8.
Steamer Annette Ralph, Balboa.

WEEK'S WALL STREET REVIEW.

[BY A. P. NIGHT WIRE.]

NEW YORK, Oct. 4.—The steel strike, stringent money conditions with call loans fluctuating between 6 and 15 per cent, and increasing anxiety regarding the health of the country's Chief Executive determined the course of this week's active but very irregular stock market.

Of these factors the latter was perhaps the most effective in causing a sharp reaction from the higher trend of the early week.

Rails were intermittently active and strong, but all fell back in the reaction yesterday.

The investment situation was the most encouraging feature.

Leading mercantile agencies refer to the "progressive" shrinkage in certain lines of trade," but record bank clearings continued to be made at the leading reserve centers.

SECURITY GETS TWO HOLLYWOOD BANKS.

INSTITUTIONS HAVING $5,000,000 RESOURCES WILL BECOME A STRONG BRANCH.

Announcement was made yesterday of the completion of negotiations by which the Hollywood National Bank and the Citizens' Savings Bank of Hollywood, allied institutions, are to be merged with the Security Trust and Savings Bank of Los Angeles, and operated as a branch of that bank, as rapidly as the legal formalities and requirements can be complied with.

The two banks at the last call showed total resources of more than $5,000,000, the national bank assets standing at above $3,700,000 and the savings bank, more than $1,229,000. Service of both banks will be continued undiminished during the merger period.

Although the two smaller banks will ultimately be conducted as a branch of the Security Trust and Savings Bank, carrying on a savings, a commercial and a trust business, the point is emphasized that the Hollywood branch will remain as distinctly and strongly a local institution as before the merger, the only effect being to increase its strength and facilities for business. There will be no changes in the active personnel. A local advisory board will be created, including some well-known Hollywood residents and business men, so that the branch may continue to be an active factor in the affairs of that part of the city. The principal stockholders of the banks will become stockholders in the Security bank, and the merger has also made an opportunity for a number of leading Hollywood citizens to become holders of Security stock.

The two banks were established in 1905 and have shown a remarkable growth in assets and volume of business. The officers are E. O. Palmer, president; C. C. Greenwood and E. S. Phelps, vice-presidents; Ralph C. Lang, cashier; Frank C. Galloway and George R. Dodge, assistant cashiers.

"Hollywood has developed very rapidly in the last few years, not only as a residential section but as an important business center," said J. F. Sartori, president of the Security bank, yesterday. "The community has needed an extension of its banking facilities, and through this merger will obtain the benefit of the large resources, stability and the complete line of departmental service of the central bank. All this is added to the strength of the present banks, without in any way diminishing their local character. There will be no deviation in the policy of the Hollywood branch from the established policy of the two banks it replaces—to work earnestly for the upbuilding of the Hollywood community in every manner consistent with good and safe banking.

"The Security Trust and Savings Bank already has a large number of stockholders, and a great many patrons and depositors who likewise do business in Hollywood. We feel that the establishment of this branch will prove a great convenience to many of these whom we already count as members of our Security family, as well as to those who have been patrons of the local banks. We will not only be looking for new customers in the new branch, but for the centering there of a large part of our Hollywood patronage."

TELLS OF SOUTHLAND.

Japanese to Read in Own Language the Story of California.

A forty-eight-page special edition of Pan-Pacific, printed in Japanese, is being mailed by its Pacific Coast publishers to 4000 firms in Japan and the Orient, with whom Los Angeles business houses hope to establish trade connections. This is the first time that the story of Southern California's industrial and commercial possibilities, has been carried to the Japanese people in their own language by an American publication.

Much of the reading matter descriptive of the Southland was furnished by the Chamber of Commerce and thirty Los Angeles firms are represented in the advertising section. A similar edition, published in the Spanish language, will be circulated within the next few months, in the Latin-American countries.

"Broken Blossoms" is a film epic—it will endure as long as time endures."—Henry E. Dougherty, L. A. Express.—[Advertisement.

SAYS PUBLIC SHOULD STUDY VITAL ISSUES.

JUDGE CRAIG ASKS FOR MORE THOUGHTFULNESS IN TALK TO PENNSYLVANIANS.

One thousand members of the Pennsylvania Society were addressed at Sycamore Grove, yesterday, by Judge Gavin W. Craig with a plea for more thoughtfulness and more tolerance on the part of Americans in regard to politics, religion, the industrial question and all other problems concerning the public welfare. Referring to the League of Nations, the speaker said that he had no brief to present in its favor, but that he did not intend to speak in opposition to it.

Speaking of the strike in Pennsylvania, Judge Craig said that if it is true that the foreign laborers have not been properly treated their employers are not living up to the democratic principles pronounced by the early settlers of Pennsylvania.

"On the other hand," declared the speaker, "if it is true that the secretary of the labor union has advocated lawlessness and a defiance of the United States government, such treachery is far more inimical to America than any acts of the employers."

Among the other speakers were M. E. Giebel, vice-president; Col. Sam Brown, honorary president; R. W. McCrea, secretary, and Mrs. Sarah Guyer, treasurer of the society; Col. W. P. Lowrey, of the Sons of Veterans, and Doncaster G. Humm, a teacher in the public schools.

Mr. Humm spoke on "The Psychology of High Prices" and declared that prices will stay high and continue to get higher so long as the public remains apathetic, expecting and always ready for an increase in the cost of products. Another celebration held at the grove yesterday was that of the Los Angeles county grand jury of 1912, of which Col. H. C. Hubbard was foreman.

A CORRECTION.

Through an error in the report submitted to The Times of the proposed four-story addition to the Pamburger Building at Broadway and Eighth street, mention of A. F. Rosenheim as the architect of the original Hamburger structure was omitted, and credit was given to Architect Albert C. Martin, who designed the addition. Mr. Rosenheim has since requested that this omission be corrected. He and not Mr. Martin designed the original building. Architect Martin planned the addition as already printed in The Times, and will superintend the construction, according to D. A. Hamburger.

INCORPORATIONS.

L. Frischling & Sons, incorporators, Philip Strann, Don Marlin, Rollin L. McNitt; capital stock, $100,000; subscribed, $300. Ghisi & Berry, Inc., incorporators, Thomas H. Berry, Giuseppe Filippo Ghisi, William C. Wright; capital stock, $25,000; subscribed, $9200.

SAN FRANCISCO LIST OF MINING STOCKS.

[Following are today's quotations and sales on the San Francisco Stock and Bond Exchange, furnished by A. W. Coote, 624 South Spring street, member Los Angeles and San Francisco Stock Exchanges.]

SAN FRANCISCO, Oct. 4.—Quotations:

Sales.	Divide District—	Bid.	Asked.
4,000	Allied Divide	.06	.07
7,000	Alto Divide	.20	.21
	Amet	.03	.04
	Belcher Divide	.30	.40
17,000	Belcher Extension	.03	.04
	Ben Hur	.02	.03
	Boris	.02	.03
9,000	Butte	.03	.04
3,500	Brougher Divide	.79	.84
5,000	Calmont	.03	.04
	Charles Divide	.05	.06
	Divide Amet	.06	.07
2,000	Divide Cliff	.16	.17
	Divide Coon	.03	.04
3,000	Divide Extension	1.17½	1.20
	Divide Junior	.05	.06
1,000	Hat Divide	.13	.14
	Vine Divide Extension	.02	.03
	Eureka	.06	.08
6,000	Florence Divide	.13	.14
	Frisco	.07	.08
5,000	Giant Divide	.07	.09
5,000	Gold Reef Divide	.02	.03
	Gold Wedge Divide	.04	.05
2,500	Gold Zone Divide	.14	.15
1,000	Grimes Divide	.04	.05
	Harmill	.04	.11
1,000	Hasmoor	.07	.08
	Hercules	.07	.08
	High Divide	.11	.12
11,000	High Divide Extension	.07	.08
5,500	Homeboy	.16	.17
	Humanitas	.07	.09
5,000	Hull	.09	.10
	Jim's Divide	.03	.04
2,000	Kerwick	.07	.08
	Lapham Divide	.03	.04
	Liberty	.04	.05
	Lucky Bar	.03	.04
1,000	Mohawk Divide	.07	.08
10,500	Myra	.23	.24
	Nevada	.03	.04
	North Divide	.05	.06
	Northwest Divide		.03
	Operator	.05	.06
	Rand		.03
8,500	Ramo	.07	.08
	Revere	.55	.60
18,500	Rosetta Divide	.16	.17
	Royal	.03	.04
2,000	Silver Divide Mines	.19	.20
4,000	Silver King Divide	.15	.16
3,000	Sunnyside	.04	.05
2,000	Sutherland Divide	.09	.10
2,000	Syndicate	.04	.05
7,000	Tecopah Divided	.01	.02
11,000	Tecopah Hardrock		.01
	Trilby	.03	.04
	Verdi Divide	.03	.04
2,000	Victory Divide	.03	.04
5,000	West Divide	.03	.04
1,000	Western	.07	.08
	Wilson	.04	.05
	Wonder Divide	.11	.12
	Knox	.03	.04
	Midway	.03	.04
	Sundown	.03	.04
	Curtis Lead	.13	.14
	Crown	.02	.03
	Bay Divide	.09	.10
	Marine Divide	.03	.04
	Oil Stocks—		
	Caymont	.03	.04
	Crown Union	.03	.04
	Palmer Union	.03	.04
	North American	.03	.04
	Goldfield Bonn	.03	.04
	Atlanta	.03	.04
1,000	Blue Bell	.03	.04
	Boss Mex	.03	.04
	Booth Kern	.03	.04
	C. O. D.	.03	.04
1,000	Confession	.03	.04
	Crackerjack	.03	.04
	Diamondfield	.03	.04
	Diamondfield B. & K.	.03	.04
	Fleetwood	.03	.04
	Goldfield Cons. Mines	.03	.04
1,000	Goldfield Merger	.03	.04
1,500	Goldfield Mono	.03	.04
	Grandsire	.03	.04
	Great Bend B. & K.	.03	.04
	Jumbo Extension	.03	.04
	Kendall	.03	.04
	Kewanee	.03	.04
	Last Chance	.03	.04
1,000	Laguna	.03	.04
	Manhattan Nevada	.03	.04
	Mohawk	.03	.04
	River Path	.03	.04
	Simmons	.03	.04
	Speculator Gold	.03	.04
	Tonopah Belmont	.03	.04
	Tonopah Extension	.03	.04
2,000	Tonopah Mining	.03	.04
	Tonopah Western	.03	.04
	Tonopah Ton	.03	.04
	Tonopah Victor	.03	.04
	Tonopah Wonder	.03	.04
	Unionville	.03	.04
1,000	Victor Tonopah	.03	.04
1,000	West Tonopah	.03	.04
	Rest & Bullion	.03	.04
	Utah Victoria	.03	.04
	Wabash Mines	.03	.04
	Mineral Extension	.03	.04
	Montana	.03	.04
	Montana Tonopah	.03	.04
2,000	Nevada Hills	.03	.04
	Nevada Ophir	.03	.04
	Nevada Packard	.03	.04
	Nevada Tonopah	.03	.04
	North Star	.03	.04
	Nye & Ormsby	.03	.04
	Other Districts—		
	Alaska Gold	.03	.04
1,000	Alaska Mex	.03	.04
	Apache Mex	.03	.04
	Cactus Mex	.03	.04
	Nevada Packard	.03	.04
500	Rochester	.03	.04
	Round Mountain	.03	.04
	Manhattan Con	.03	.04
	Manhattan Dome	.03	.04
1,000	Man. Nelson Annex	.03	.04

MINING QUOTA IN SALT L

[EXCLUSIVE

SALT LAKE, Oct. 4.—

	Close.
Alta Mich.	.13
Antelope Bus.	.01
Alta Con.	.13
Columbus Rexall	.03
Colorado Con.	.15
Crown Point	.03
Daly	3.00
Emma	.03
Empire Mines	.01
Empire Copper	.01
Eureka Silver	.01
Grand Central	.03
Great Western	.03
Howell	.01
Horne Run	.03
Iron Blossoms	.03
Indian Queen	.03
Iron King	.03

FLAXSEED MA IN THE NO

[EXCLUSIVE

MINNEAPOLIS, Oct. 4.—

No. 1 nor
Prices at
cars Duluth

	October.	Arrival.	Leaving.
	6		8.00 a.m.
	7	12.00 m.	8.00 a.m.
		2.30 a.m.	10.00 a.m.
		10.30 a.m.	11.00 a.m.
		11.30 a.m.	12.00 m.
	7	2.00 p.m.	2.45 p.m.
		2.30 p.m.	3.45 p.m.
		9.40 a.m.	10.45 a.m.
	8	10.30 a.m.	11.45 a.m.
		11.45 a.m.	1.00 p.m.
		12.01 p.m.	3.00 p.m.
		2.30 p.m.	3.00 p.m.
	8-9	6.00 p.m.	8.00 a.m.
	9	12.00 m.	10.00 a.m.
		9.00 a.m.	11.30 a.m.
	10	10.00 a.m.	11.30 a.m.
		12.30 p.m.	3.00 p.m.
	10-11	5.30 p.m.	8.30 p.m.
		9.00 p.m.	9.00 a.m.
	11	9.45 a.m.	9.00 a.m.
		9.30 a.m.	10.00 a.m.
	11	10.30 a.m.	11.30 a.m.
		11.30 a.m.	11.30 a.m.
	11	3.20 p.m.	4.00 p.m.
	11	5.00 p.m.	6.00 p.m.
	11	5.30 p.m.	

ENTHUSIASTIC.

The tour is to be made under the ... of the Motor Car Dealers ... of this city and reports ... in charge of the enter... indicate record-breaking ... will greet the visitors all ... the line.

The Chamber of Commerce, ... Secretary Frank Wiggins ... other officials, has been active ... this campaign of education. ... Advertising Club, the Rotary ... and other civic bodies likewise ... worked together to receive ... visitors from San Francisco and ... the Southern California leg of ... journey.

THE PLANS.

The cars for the southern trip ... assemble at North Broadway ... Sunset boulevard, and drawings ... position will be held each suc... ding day, thirty minutes before ... hour scheduled for movement. ... caravan is to be in charge of a ... commander during the trip. ... Fuel and oil supplies will be ob... ed at the end of each day's

Pleasant Grove Royalty Syndicate

We believe the busiest place in the entire Texas Oil Fields is the PLEASANT GROVE DIST... about five miles west of Ranger, Texas, where during the last ninety days such big gushers ... been brought in as the PERKINS, J. W. TURNER, ALBERS, BALLENTINE, POTEET, BA... LITTLETON, BOYD, NORWOOD, WRIGHT, ALLEN, and many others ranging from 3,0... 10,000 barrels each per day of high gravity oil. Desiring to offer our clients what we believe ...

SAFE OIL INVESTMENT

With great chance for speculative profits, we have carefully selected in this great district R... interests in ELEVEN DIFFERENT TRACTS, covering NINETEEN SEPARATE LEASES, all ... drilled by the LARGEST OPERATING COMPANIES who are developing them as fast as po... In addition to the above Royalties, we have selected two Royalties in the DESDEMONA P... which we believe will outrival even the Ranger pool.

We Are Syndicating These Twenty-one Royalties By Dividing Into 1,000 Units at $100 Per Unit

All these Royalty interests have been deeded to Bonded Trustees, to whom the pipe line comp... will pay any money received, and this Trustee will disburse such sums to the Unit Holders. ... estimate the present production from twelve wells now producing to be sufficient to pay three ... cent. per month on the par value of the units. As there are

Fifty-seven More Wells Drilling and Locations for One Hundred and Twenty More Wells

we believe that it is almost impossible to estimate the value of these units. If these wells com... producing only 1,000 barrels per day, it would mean dividends of THIRTY PER CENT. A MON... This estimate seems small in comparison with the wells that have been completed in this di...

The Royalties Owned By This Syndicate Are As Follows:

1-44th J. W. TURNER FARM, which is leased by the Texas Co., the Albers Oil Co. and the Barkley Oil Co. Two producing wells; twenty more drilling on this tract.

1-140th ELI AND C. L. PERKINS tracts, which are leased to the Gulf Production Co., Root, Hupp & Duff, and the Porter-Werts Syndicate. These three companies have three wells completed and thirteen more drilling. Several due in within a few days.

1-56th A. E. ALLEN tract, directly south of the J. W. Turner. This lease is owned by the Empire Oil & Gas Co., who have three derricks up and are planning to drill ten wells at once.

1-28th PLEASANT GROVE SCHOOL tract, which is leased to the Ranger-Oklahoma Development Co., with one well nearly completed, and plans for a second well.

1-28th of the CRUZ TRACT on the BROOKS FARM, adjoining the Perkins on the northeast. This property is leased to the Hercules Oil Co., who have one well drilling at fifteen hundred feet, and are planning to drill three wells in all.

1-56th of J. COTTON farm, which is leased by the Prairie Oil & Gas Co., Eclipse Oil Co. and the Gillespie Co. There is one producing well, and twelve more drilling.

1-128th B. F. COTTON farm, leased to the Tex... Harvey & Co. and the Producers Development Co. There ... three producing wells on these tracts, with five drilling.

1-8th CORNER SCHOOL tract, being drilled by ... with one well down 1700 feet.

1-8th. NOLEN farm, leased to the Ohio Cities Co., who ... well nearly completed and now plan to drill three more ...

1-10th HARMOND CHURCH tract, being drilled by W. ... who has one well drilling at about 600 feet, and plans for ... wells.

1-16th OLDEN SCHOOL tract, leased to the Ab... who have one well nearly completed.

1-8th RUSHING tract, Desdemona, leased to Mascho & ... who recently completed their first well, which came in at ... per day. Second well is now being drilled on this tract, ... the heart of the Desdemona pool.

1-8th of the Abbot tract, near the Ranger-Rock Island ... Desdemona, being drilled by the Tennessee Oil & Gas Co. ... one well down about 600 feet.

Booklet and map describing holdings now ready. These units have been issued by the Tr... to individuals and are being resold by us at $100.00 per unit.

E. S. ALDRICH

STOCK AND BOND BROKERS

203 I. W. Hellman Bldg. Los Angeles, Calif. Phone No. 61...

Automobile New...



VOL. XXXVIII.

TRUCK TR...

TRUCK CARAVAN READY TO MOVE.

...r of Southern California to Start Tomorrow.

...rthern Truck Train Arrives Here on Scheduled Time.

...ip-by-Truck Movement Gathers Momentum.

They exam—they saw—they con...ered.

...Speaking of the first California ...hway motor train of fifteen big ...ks which left San Francisco Sep...ber 25 and arrived in Los An...les yesterday morning.

The trip was made to demon...rate the feasibility, practicality ...d the cheapness of shipping mer...andise by truck, and to call to ...blic attention generally the im...ense strides made commercially by ... type of motor-driven vehicle.

SAME OBJECT.

...ith exactly the same object in ...w, more than thirty truckos of ...Angeles dealers will leave to...row morning for a trip to twen...y of the most important towns ...d cities within a radius of sixty... miles.

...ach truck will carry a capacity ...d of merchandise to be delivered ...ectly to merchants on the way, ...o avoiding the cost of rehandling, ... important item of cost when ...ds are shipped by rail. The ...ehicles

	October.	Arrival.	Leaving.
	6-7	12.00 m.	8.00 a.m.
		2.30 a.m.	10.00 a.m.
		10.30 a.m.	11.00 a.m.
		11.30 a.m.	12.00 m.
	7-	2.00 p.m.	2.45 p.m.
		2.30 p.m.	3.45 p.m.
		9.40 a.m.	10.45 a.m.
	8	10.30 a.m.	11.45 a.m.
		11.45 a.m.	1.00 p.m.
		12.01 p.m.	3.00 p.m.
		2.30 p.m.	3.00 p.m.
	8-9	6.00 p.m.	8.00 a.m.
	9-10	12.00 m.	10.00 a.m.
	10	9.00 a.m.	11.30 a.m.
		12.30 p.m.	3.00 p.m.
	10-	5.30 p.m.	8.30 p.m.
		9.00 p.m.	9.00 a.m.
	11	9.45 a.m.	9.00 a.m.
		9.30 a.m.	10.00 a.m.
	11	10.30 a.m.	11.30 a.m.
		11.30 a.m.	11.30 a.m.
	11	3.20 p.m.	4.00 p.m.
	11	5.00 p.m.	6.00 p.m.
	11	5.30 p.m.	

ENTHUSIASTIC.

The tour is to be made under the ... of the Motor Car Dealers ... of this city and reports ... in charge of the enter... indicate record-breaking ... will greet the visitors all ... the line.

The Chamber of Commerce, ... Secretary Frank Wiggins ... other officials, has been active ... this campaign of education. ... Advertising Club, the Rotary ... and other civic bodies likewise ... worked together to receive ... visitors from San Francisco and ... the Southern California leg of ... journey.

THE PLANS.

The cars for the southern trip ... assemble at North Broadway ... Sunset boulevard, and drawings ... position will be held each suc... ding day, thirty minutes before ... hour scheduled for movement. ... caravan is to be in charge of a ... commander during the trip. ... Fuel and oil supplies will be ob... ed at the end of each day's

Entirely in its ... or economical ... Peerless Two ... Range Eight ... through the ave... work. Given t... the desire for ... power or speed ... only to open th... wider to rel... "sporting" — ... your own with ... est powered c... day.

SMITH BRO...

Distributo...

1616-24 South F...
Los Ange...

Automobile News

The Pink Sheet—Sporting Section.

Los Angeles Sunday Times

Part VI: 14 Pages

VOL. XXXVIII. SUNDAY MORNING, OCTOBER 5, 1919. IN THE VAN { First in all Automobiles. First in Sporting News.

TRUCK TRAIN STARTS TOUR OF SOUTHERN CALIFORNIA CITIES TOMORROW.

TRUCK CARAVAN READY TO MOVE.

...r of Southern California to Start Tomorrow.

...thern Truck Train Arrives Here on Scheduled Time.

...p-by-Truck Movement Gathers Momentum.

...they saw—they saw—they conquered.

...oking of the first California ...ast motor train of fifteen big ...ucks which left San Francisco Sep...mber 31 and arrived in Los An...eles yesterday morning.

...is trip was made to demon...rate the feasibility, practicality ...d the cheapness of shipping mer...andise by truck, and to call to ...ublic attention generally the im...ense strides made commercially by ...is type of motor-driven vehicle.

SAME OBJECT.

...ith exactly the same object in ...ew more than thirty truckqs of ...e Jumbo dealers will leave to...orrow morning for a trip to twen...y of the most important towns ...d cities within a radius of sixty...iles.

...ch truck will carry a capacity ...d of merchandise to be delivered ...ute to merchants on the way, ...ereby saving the cost of rehandling. ...important item of cost when ...ods are shipped by rail. The ...ill follow this schedule:

October.	Arrival.	Leaving.
6	12:00 m.	8:00 a.m.
7	9:30 a.m.	8:00 a.m.
	3:30 p.m.	10:00 a.m.
8	10:30 a.m.	11:00 a.m.
	11:30 a.m.	1:00 p.m.
	2:00 p.m.	7:45 p.m.
9	12:30 p.m.	9:00 a.m.
	9:30 a.m.	10:15 a.m.
	10:30 a.m.	11:15 a.m.
	11:30 a.m.	11:30 a.m.
	12:00 p.m.	2:30 p.m.
	4:00 p.m.	4:30 p.m.
9-10	12:00 m.	9:30 a.m.
10	9:00 a.m.	9:30 a.m.
	10:00 a.m.	11:30 a.m.
	12:30 p.m.	3:00 p.m.
	7:30 p.m.	8:00 p.m.
10-	9:30 a.m.	1:30 p.m.
	3:00 p.m.	3:30 p.m.
	8:45 a.m.	9:00 a.m.
	10:00 a.m.	10:30 a.m.
	10:30 a.m.	10:45 a.m.
	11:00 a.m.	11:00 a.m.
	12:00 m.	2:00 p.m.
	3:00 p.m.	4:00 p.m.
	5:30 p.m.	

ENTHUSIASTIC.

...on is to be made under the ...ices of the Motor Car Dealers ...ociation of this city, and reports ...e in charge of the enter...ainment indicate record-breaking ...owds will greet the visitors all ...ong the line.

...he Chamber of Commerce, ...ith Secretary Frank Wiggins ...d other officials, has been active ...n the campaign of education. ...he Advertising Club, the Rotary ...ub and other civic bodies likewise ...ave worked together to receive ...he visitors from San Francisco and ...ake the Southern California leg of the journey.

THE PLANS.

...he plans for the southern trip ...ssemble at North Broadway ...nd Grand boulevard, and drawings ...or position will be held each suc...essive day, thirty minutes before ...he hour scheduled for movement. ...ach caravan is to be in charge of a ...ield commander during the trip. ...ood and oil supplies will be ob...ained at the end of each day's run or, if that is found to be impossible, shall be obtained a sufficient time in advance of the scheduled starting hour the following day to cause no delay. Cars not supplied with fuel and oil at the hour of starting will be left at that control and will not be permitted to resume their drawn positions for that day.

Any car not reaching a scheduled control before the hour fixed for leaving that control shall be obliged to withdraw from the train and return to Los Angeles unless, in the judgment of the captain or commander in charge, it can rejoin the train without prejudice to the purpose of the trip, in which event all signs identifying the car as part of the train shall be removed until it is reinstated in the train. No unit shall be permitted to rejoin the train except under its own power.

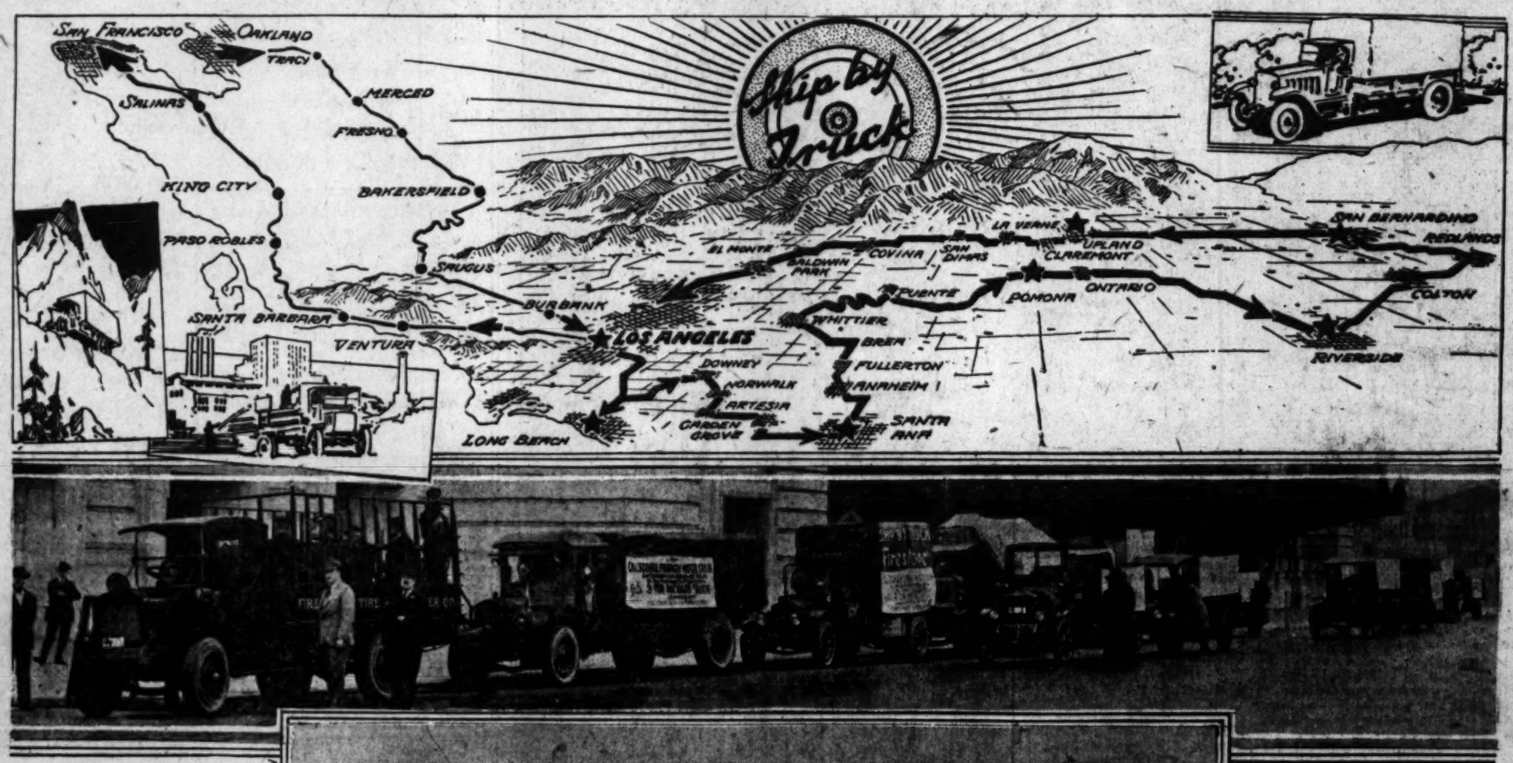
Each truck is to carry a banner designed by the operating committee and approved by the other entrants.

Particular care will be exercised by the train commander. The entrants and all others concerned will use every precaution in the use of the highways, bridges and other public property.

No charge is to be made by any entrant for the transportation of any merchandise.

The train is to travel as a unit.

(Continued on Second Page.)





First California Motor Truck Train.

Which leaves Los Angeles tomorrow morning on a tour of the principal cities of Southern California. The train is being run to boost the ship-by-truck movement, which is gaining popularity all over the United States. Over thirty trucks have been entered in the local convoy. The sketch shows the route to be traveled by the truck train, with the night controls marked by stars. The photographs below show the difference between the present-day methods of transportation and those in use a few years ago. The truck train is the San Francisco-Los Angeles convoy as it was leaving the Bay City.

OPTIMISM IN MOTOR RANKS.

Serious Situation is Threatening, However.

Settlement of Strike Needed to Insure Production.

Rolls-Royce to Establish Factory in Detroit.

[EXCLUSIVE DISPATCH.]

DETROIT (Mich.) Oct. 2.—While there is a more optimistic feeling in automobile circles than there was the first week of the strike there is no disguising the fact that only a quick settlement of the steel strike will avert a shutting down of many of the automobile plants. Though some of the manufacturers profess to be encouraged, what they really think about the situation is very much different from what they give out for publication.

Some comfort is derived from the fact that the number of men on strike is not as great as had been predicted by strike leaders, and reports that many of the workers are returning to work. But unless the plants resume operations in full or nearly so many of the concerns will be forced to close their doors within the next two or three weeks. This applies to the smaller manufacturers particularly. The large plants mostly are fortunate in possessing a commderable reserve supply of raw material and possibly can continue operations for several months.

UNFORTUNATE.

The strike comes at an especially unfortunate time. At no period since the armistice was signed have any of the manufacturers been back on a pre-war basis. None has yet produced as many cars for a period of one week as during the height of the season previous to the war. The Ford company, for example, which was turning out 2200 to 2400 cars a day, would have passed the 4000-mark by this time. Similar conditions prevail at the Willys-Overland plant, Dodge, Reo and others.

It is predicted the strike may have its affect on the price of automobiles if it continues much longer. It is not at all certain that the present prices will not be increased.

ROLLS-ROYCE.

Detroit's reputation as an automobile center may be further enhanced by the addition to its auto manufacturing colony of an American branch of the celebrated Rolls-Royce factory of London, which bears the reputation of turning out one of the aristocrats of motor cars, much in demand where fashion holds sway and where price is of little moment to the purchaser. The Rolls-Royce chassis sells for $15,000.

Advices from New York say that an American branch of the factory of Rolls-Royce, Ltd., soon will be established in the United States with Detroit as the most probable and logical location of the plant.

Announcement was made by Alfred & Co., New York bankers, that they have agreed to finance an

(Continued on Ninth Page.)

MOTOR CARRIERS DO NOT BOOST RATES.

"The automobile and motor truck as passenger and freight carriers are the only transportation units I know of that have not had to increase rates to pay operating expenses," says Gilbert Woodill, manager of the Western Motors Company, local Kissel distributor.

"Averaging ten miles a day, the 4,000,000 automobiles and motor trucks in the country would travel a total daily mileage of 570,000,000 miles, which is in excess of the combined mileage of all railroads, short lines, trolley lines, interurban lines, in fact every method of transportation now in existence."

READY TO REPAIR LINCOLN HIGHWAY.

[SPECIAL CORRESPONDENCE.]

RENO (Nev.) Oct. 4.—H. C. Osterman, field secretary of the Lincoln Highway Association, is making a tour of investigation here, preliminary to taking steps to repair the highway, which has become practically impassable since it was used by the United States motor transport train in its historic trip.

Hundreds of tourists are said by Osterman to be taking the southern route via Los Angeles daily because of the condition of the roads in Nevada and Northern California.

USED-CAR DEALERS ARE INCORPORATED.

PAPERS RECEIVED LAST WEEK AND CERTIFICATES ARE NOW BEING ISSUED.

Incorporation of the Used Car Dealers' Association of Southern California is now an accomplished fact, Secretary F. B. Calvert having received last week final papers from Secretary of State Jordan. Certificates are now being issued to the members of the association by the secretary.

"The incorporation of the Used Car Dealers' Association put the membership on a new plane, and in a much better position to wage its fight for improved methods and honorable dealing in the buying and selling of used automobiles," M. A. Leach, president of the association, said.

"To date the association's efforts have worked an almost marvelous change in the used car market conditions in Los Angeles by eliminating to a large extent the 'fly-by-night' curbstone auto broker.

"Every member of the association may be easily identified by the fact that the association's emblem is displayed prominently in his place of business. That emblem stands for square dealing and is the buyer's assurance that what the dealer sells is just as he represents it."

PROTECTION.

The association is sponsoring the ordinance recently introduced in the Council, which, if enacted, will compel dealers in used cars to announce themselves as such by posting a sign at their place of business.

"This," Secretary Calvert said, "will to a large extent put a stop to the practice of many dealers whose pose as auto owners hard put to for cash, and who resort to all manner of schemes to interest buyers, the most common of which is to advertise that they are forced to sacrifice their cars because of illness or because they are going East."

CAR SHORTAGE IS BOON FOR TRUCKS.

The car shortage which is beginning to be seriously felt in many parts of the country has already had its effect upon the sales of motor trucks. In August the sale of Mack Trucks alone increased 64 per cent. Over those for July, and the sales for September continue at the same high rate.

ANTIQUE PLANS SLIPPING.

Cities Throughout Country Adopting New Systems for Handling Traffic.

A nation-wide improvement in traffic conditions among the largest cities in the country is marking a new era in motoring and commercial circles.

Antique methods of parking cars in the business sections, in traffic circulation and in penalties for infringements are going by the board, to be replaced by new methods, which take cognizance of the fact that the motor-driven vehicle is a supreme factor in urban progress.

OLD VS. NEW.

It is a question, say officials of the Automobile Club of Southern California, of "off with the old, and on with new" in every phase of the process. Cities in the East which have found that motor cars and street cars formed a large, stagnant pool in the business center of the municipality have thrust in the spoon of progress and stirred the stagnant pool to activity.

Cleveland, Cincinnati, Seattle and many others are among those which have led in the skimming of the scum off their "stagnant traffic pools," and while each reports that opposition was encountered from motorists, street railway officials and downtown merchants for many of the improvements proposed, the final working out of the changes adopted were subsequently hailed with acclaim unanimously.

GREAT DIFFICULTY.

Cities situated in an area to which heavy outside traffic is tributary, such as Cleveland, where automobiles from a large "flat" section of country pour in continuously to the urban center over well-defined routes have had particular difficulty in adjusting public sentiment to traffic innovations working for the better, according to reports received by the Automobile Club. In the West, where tributary territory is highly motorized, the problems are similar.

Strange as it may seem, many cities whose "floor plans" are geometric have had greater difficulties in adjusting traffic relations than those where the "floor plan" was of the cowpath type. This is explained, say club officials, by the flow of travel. That is, automobile traffic must be fluid, and to be fluid it must circulate.

PROBLEMS.

Where a city's streets are laid off at right angles throughout the business section it is easier to lay out a scheme of traffic circulation, which will avoid stagnation, but it is not so easy to adjust the various interests to the changes.

In one large eastern city, the downtown merchants arose on their hind legs block by block and attempted to check every solution offered for the improvement of stagnated traffic. When it was proposed to move all traffic east on one street and west on the next, alternately, the store-keepers and shopmen of one street complained that "their best customers would never consider approaching their stores from the west." They pointed out that their trade always came from the east.

However, when the municipal authorities really got busy on the problem, the downtown merchants were finally convinced that with the change in the traffic situation exactly three times the number of customers could be brought to their doors by the more rapid circulation of traffic, all was well.

RAPID INCREASE.

Automotive traffic in Los Angeles has increased by leaps and bounds in the last decade, until the problem, which confronts the city is a serious one, say the authorities. Also, the interests which are concerned in traffic changes for this city are many and varied. With a half-circle of beach towns pouring in a continuous stream of "automobile commuters," with thousands of cars reaching the civic center every day from the slopes, the west, and from the cities lying to the north and south, Los Angeles is nationally pointed out as a shining example of the "stagnated pool of traffic."

Lessons learned by other cities in relieving their congestion and moving traffic twice or three times as fast as formerly will have a salutary effect upon any operation to be performed here by traffic physicians, say the authorities, as sectional bickerings and commercial opposition based upon selfishness or narrow-mindedness will be largely eliminated in view of the light shed by similar petty squables elsewhere.

Motorists are looking eagerly forward to the time when traffic changes can be made, and the stagnant pool stirred to life by the best and most modern adaptations of traffic relief garnered from pioneers in the process.

GRINDING AHEAD FOR OXY FROSH.

COACH JESSON WORKING TEAM INTO SHAPE FOR BATTLE WITH COVINA HIGH.

In an attempt to get the Oxy Frosh team into shape for their first game with Covina High School, now only a week distant, Coach Ralph Jesson is working his tanbark proteges overtime out at the Eagle Rock institution.

Last night the Tiger "Cubs" scrimmaged with the Franklin High team and literally shoved them all over the lot. Franklin put up a good fight, but were unable to stand up against their heavier and faster opponents. Franklin possessed just one man who was able to gain consistently against the Bengals, and that was none other than "Stan" Creswell, brother of "Bob" Creswell, for three years an all-Southern member of the Oxy team, and one of the best quarter-backs that the south has ever known. Creswell Junior seems to have inherited his brother's football brains and football legs, and bids fair to be a real star when he gets into college.

SHOWING WELL.

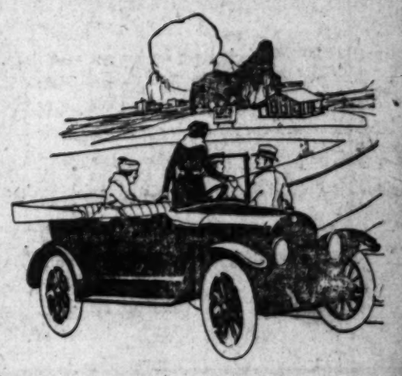
A number of men have been showing up well for the Oxy frosh, and did good work in the scrimmage against Franklin. Among the more notable are Jean Corey, one-time all-Southern tackle for Pasadena High; Hugh Osborne and Kenneth Horton, two good back-field men who hail from Santa Ana; Sherwood, Hadden and Ingmsedue, who once upon a time played for South Pasadena; and a young husky bearing the moniker of Roberts, who used to wear the colors of Los Angeles High.

Coach Jesson is a protege of "Fox" Stanton, head coach for the Tigers, having learned football under Stanton at Pomona. Consequently Jesson knows the meaning of the word, "work," and is doing his best to teach the Oxy frosh its meaning also. Inasmuch as the Tigers meet Covina High on October 10, and the heavy Hollywood team but four days later, hard grinding is necessarily the rule. Jesson was pleased with the results of last night's scrimmage against Franklin, and stated that barring accidents he believed the "Cubs" would have a winning team from the start of the season.

Entirely in its "loafing" or economical range the Peerless Two-Power-Range Eight will romp through the average day's work. Given the need or the desire for extreme power or speed, you have only to open the throttle wider to release the "sporting" — and hold your own with the highest powered cars of the day.

SMITH BROTHERS
Distributors.
1616-24 South Figueroa St.
Los Angeles.

DORT
Quality Goes Clear Through



From the very outset there has never been enough Dort cars to satisfy the demand. Production has steadily increased, but the number of people who want a car of Dort quality has grown even more rapidly.

$1155
In California

MOTOR TRANSPORTATION
San Francisco, Sacramento, Oakland, Stockton, San Jose — Los Angeles, San Diego, Bakersfield, Fresno
Earle C. Anthony, Inc.
Investigate Anthony Service
1000 South Hope Street

ORDER LUMBER FOR SPEEDWAY.

Two Million Feet Called for in First Contract.

Rain Delays Actual Construction on Big Oval.

Contour Maps Drawn up as Aid to Grading Gangs.

Two million feet of lumber for the surfacing of the new mile and a quarter board track to be built at Beverly Hills by the Los Angeles Speedway Association was ordered last week. The huge bill of lumber, the largest order closed for a single construction job in years in Southern California, was purchased from the Woodhead Lumber Company, and delivery of the first of the lumber will commence next week.

Huge as the order was, however, it by no means included all the lumber that will be required for the construction of the new track. At least another million feet will be required, which will be used in the construction of the grand stand and supports for the track. A number of minor details of construction have not yet been finally determined upon, which delayed the completion of the final order, but officials of the speedway association expect to close the contract for the remainder of the lumber required within the next few days.

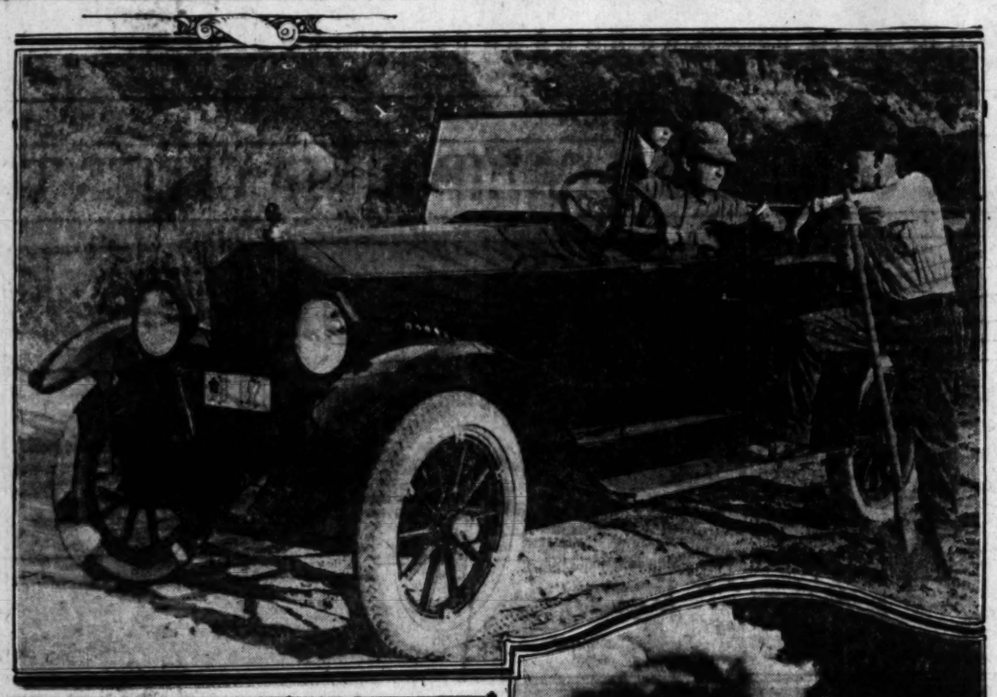
DELAYED BY RAIN.

"The first of the lumber would have been on the ground already had it not been for the rain of this week," said Manager A. M. Young yesterday. "However, the rain was most welcome, as it will make our grading job easier and will probably enable us to complete that work in faster time if we are favored with good weather for a few weeks now.

"The work of surveying is wholly completed, and contour maps of the utmost accuracy covering the whole 200-acre tract have been completed. Though the ground appears absolutely level to the eye, as a matter of fact it is not, and the job of laying out a track of a mile and a quarter in circumference that shall be virtually absolutely level, with a minimum of grading, has been no easy one. Our engineers have worked out the problem, however, and the early delivery of our first supplies of lumber will make it possible to begin the work of building the big board oval within a short time."

SHORT-CIRCUITED PLUG.

The short circuiting of a spark plug that causes misfiring is perhaps of the most frequent causes of the notorious soiled and resin metallic coat produced which invite the current to short circuit the spark and prevent the spark from being forced to get ignition. The quality of spark plug makes no difference. The surfaces must be cleaned to restore proper action.



GETS BAPTISM OF FIRE.

New Velie Six Rushed to Mountains During Fires with Help for Fighters.

The new 1920 Velie Six, twentieth car produced by the Velie Motors Corporation of the 1920 model, and numbered 20,020, came as near to having a baptism of fire in the recent forest conflagration as an automobile has ever come.

While the fire was at its height the brand new Velie with the handsome new lines which had never before been seen on Southland roads, and a car which under ordinary circumstances would have been kept in the salesrooms for weeks as a show car, was rushed to the $100,000 mountain playground of Cecil De Mille in Little Tejunga Canyon, to render there a service which the fire fighters will not soon forget.

For the tonneau of the car was filled to the brim with refreshing food and cool soft drinks, a contribution of the Lord Motor Car Company, Velie distributors, to the men battling to save the place from destruction.

But the De Mille place was destroyed, as were a score or more of other lovely places, and the toll of the fires for the early fall of 1919 was probably the heaviest ever known in this section.

The fires of this year have served to awaken motorists as could nothing else, to the importance of obeying the various fire warnings posted in the forest reserve. According to Forest Supervisor R. H. Charlton, the actual cost in cash to the government of the recent forest fires was close to $75,000, which does not include the value of timber burned. And when it is taken into account that a score or more of costly mountain resorts, invaluable watersheds and the famous Mt. Wilson observatory were threatened with destruction, it is seen that motorists cannot afford to continue in the carelessness which, according to Charlton, is second only to lightning as the cause of forest fires.

SUGGESTION.

Hundreds of suggestions pour into the office of the Forest Supervisor most of which show either a total lack of understanding of forestry, or are entirely impractible. It has been suggested that the mountains be sowed with rye, oats or barley dropped from an airplane.

"Break every burnt match in two before you throw it away, then you will never be the man who causes forest fires," says Charlton. "If the match is cool enough to break without burning one's fingers, it is cool enough to throw out of the car, and the habit of breaking every match in two should be adopted by all who frequent the pleasure spots of the mountains near Los Angeles."

CLOSED CARS GAIN POPULAR APPLAUSE.

BONUS OFFERED FOR IMMEDIATE DELIVERY, BUT NO TAKERS APPEAR.

The popularity of closed cars at this season of the year and the extremes to which some people are willing to go to obtain one was demonstrated by an incident reported by H. C. McVey, the Oakland car dealer.

The rain was pouring down and Mr. McVey was called to answer the telephone.

"Have you an Oakland coupe or sedan you can deliver right away?" was asked by a feminine voice.

Mr. McVey said he was sorry, but he not only did not have a coupe or sedan, but no other type of Oakland.

"Well, can't you get me one? I'll pay somebody $100 for the delivery turn. Surely somebody can wait, but I have to have a car."

Mr. McVey went through his list of delayed deliveries, telephoned all of them and not one would waive delivery date on the offer of $100 bonus.

AUTOMOBILES GO WELL IN HAWAII.

MORE CARS SOLD THERE THAN IN CHINA AND JAPAN PUT TOGETHER.

Most people would hardly credit the Hawaiian Islands with being a better motor-car market than both China and Japan put together, yet that is the condition of affairs today, according to Al G. Faulkner, Marmon distributor for California, Nevada and Hawaii.

"Eventually, of course, China and Japan will be immense buyers of motor cars," declares Faulkner. "Today, however, their demand for automobiles is so small as to be negligible. The lack of roads and bridges adequate for automobile traffic constitutes at present an almost complete barrier to their usefulness anywhere outside the limits of the larger cities. In Japan, for example, according to the latest figures I have been able to get, there are only 2700 automobiles of all makes in operation.

"In Hawaii, however, the demand for automobiles is very lively, indeed. We sell a good many Marmon cars there in the course of a year, and motoring is a very popular form of amusement, though, of course, it does not take a great while to cover all the roads on the island.

"Motor equipment of all kinds is very extensively used. The big sugar companies have found it profitable to employ trucks to haul their workmen to and from the plantations. The roads are for the most part excellent, and make driving there a pleasure."

Distinctive in Lines, Power and Beauty.

The new 1920 Velie six, which recently put in an appearance at the Lord Motor Car Company. One of the new Velies was driven into the mountains during the recent forest fires and was given a baptism of fire and rough traveling that proved it a thoroughbred.

TRUCK CARAVAN READY TO MOVE

(Continued from First Page.)

and the impressive showing made by the San Francisco-Los Angeles division of the tour will be doubled by the Southland's division, as it numbers more than twice as many cars.

Plans are being completed today to give the Southern California truck train a royal send-off and if nothing unforeseen develops, the northern division and the southern division will leave at the same hours. The plan includes an informal programme before the start with probably brief speeches and music.

EPOCHAL EVENT.

Yesterday's event marked an epoch in transportation annals, according to Ralph Hamlin, president of the motor car dealers' organization. This also is the opinion of every motor truck dealer who is responsible for the northern tour. It is likewise the sentiment of those who originated the idea for Southern California and who are responsible for making it a fact.

The northern convoy, which reached San Fernando Friday night, were met and greeted Saturday morning by a Reception Committee appointed by the dealers organization, including O. R. Fuller, chairman; Gilbert Woodill, vice-chairman; Watt Moreland, Earle C. Anthony, Harold L. Arnold, M. F. Bulkley, W. E. Bush, Mr. Nerny, J. A. Stoner. A number of enthusiastic truck and auto owners also joined the party.

Felicitations on the success of the trip were exchanged between members of the Entertainment Committee, officials of the motor dealers organization, newspaper representatives and auto owners on one hand and Train Commander F. C. Flickinger, members of the Northern Operating Committee and others.

THE ENTRANTS.

The entrants of the Southern California motor train and the companies entering them are: Moreland, Moreland Motor Truck Company; White, O. R. Fuller; Republic, Harold L. Arnold; Pierce-Arrow, W. Bush; Federal, William L. Hughson Company; Kissel, Western Motor Sales Company; Oldsmobile, J. W. Leavitt; Garford, Garford Motor Truck Company; Mack, International-Mack Corporation; Fageol, Ruddle & Menille; Chevrolet, Chevrolet Motor Company of California; Diamond T, Walter H. Bissell Company; Kimball, Kimball Motor Truck Company; Autocar, Autocar Sales Company; Jumbo, Smith, All-American, Vim, Gates-Kelly Company; Firestone, Firestone Tire and Rubber Company; Goodyear, Goodyear Tire and Rubber Company; Goodrich, B. F. Goodrich Rubber Company; Union Oil, Union Oil Company.

OSTERLOH NAMED GENERAL MANAGER.

The rubber industry generally and the automobile tire world particularly will be interested in the announcement that Mr. A. F. Osterloh, secretary of the Goodyear Tire and Rubber Company, of Akron, is leaving for Los Angeles about October 1, to become vice-president and general manager of the Goodyear Tire and Rubber Company of California.

The Goodyear project in California contemplates an adjunct to the immense plants of Akron, which have grown by leaps and bounds during the last decade, which will provide an increased production to meet the demands for the Good

PLANS EXTENSION FOR EXIDE SERVICE.

Extension of Exide service by the Kay and Burbank Company was arranged for the past week, when a location was selected at Riverside for the Auto Electric Company. C. H. Kay, upon his return from San Bernardino, announced that plans are now being drawn for the new Exide service station.

"Success which has attended the methods adopted at San Bernardino by the Auto Electric Company under the direction of Hale Clippinger has prompted the company to duplicate the service at Riverside," Mr. Kay said.

"The methods put into operation by Mr. Clippinger are identical with those in effect in Los Angeles. Free weekly inspection of batteries is strongly featured, and all repair work, installation of oversize batteries, and everything along ignition lines, is handled just as we do it here."

Incidentally, the Kay and Burbank company experienced the busiest September in the history of the organization, according to a report handed to Mr. Kay upon his return to the city.

TIRES BARGAINS TIRES

STANDARD MAKES

These tires are all new, fresh goods and NOT retreaded, or so-called rebuilt tires.

	Plain Tread Seconds Guaranteed	First Non-Skid Standard Guaranteed	Tubes Guaranteed Gray
28x3	....	$10.75	$2.05
30x3	$ 9.20	10.95	2.05
30x3½	11.50	13.50	2.50
32x3½	12.85	15.85	2.70
31x4	16.30	20.65	3.15
32x4	16.60	21.15	3.25
33x4	17.30	22.00	3.35
34x4	17.80	22.50	3.45
36x4	....	26.60	...
34x4½	24.00	30.35	4.20
35x4½	25.00	31.65	4.30
36x4½	25.45	32.20	4.45
37x4½	....	35.75	5.10
35x5	28.70	36.15	5.25
37x5	30.25	38.30	5.40

NON-SKID FIRSTS
6000 Miles Guaranteed

30x3½	$17.85
32x3½	19.95
32x4	27.95
33x4	29.00
34x4	29.85
35x4½	39.65
37x5	49.75

All other sizes in proportion.

Automobile Tire Co.
Sixth and Olive Sts.
Los Angeles
63737 Bdwy. 4042

Long Beach Branch,
20 American Ave.

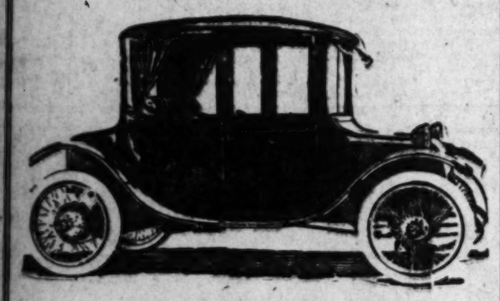
H. A. Demarest, Coast Manager.
San Francisco, Oakland, Seattle
Fresno San Diego

Prices subject to change without notice. Goods shipped C.O.D., Express or Parcel Post. Money Refunded on Goods Returned to Us Intact Within Ten Days.

The Oldest Automobile Tire Jobbing Concern in the United States and the Largest in the World.

Open Sundays and Evenings

Milburn
LIGHT ELECTRIC



The Modern Electric

A SURPRISE is in store for anyone who has not followed the development of the electric car.

Come in and see this light, low swung, fast car; the ideal all around car for city use.

See the Milburn before you purchase any car.

Equipped with an electric brake and quick exchange battery.

Gaffney Motor Sales Co.
676 S. Alvarado St.
Phone 52573

Attention, Truck Dealers!

Nationally known truck, manufactured in Chicago, desires Los Angeles distributor. One to five tons. Excellent proposition and immediate deliveries.

Address factory representative, O, Box 181, Times Office.



The New Thrill
Welcomed by All Who Have Used It

30 Purity Filling Stations Are at Your Service

WESTERN OIL COMPANY, 11th and Los Angeles Sts.
TURNER OIL CO., 8th and Santa Fe Ave.
CHAS. E. NASH—TUNNEL SERVICE STATION, Sunset and North Broadway.
J. E. BAUMANN, Adams and Grand.
C. G. WALKER, Fifth Ave. and W. Washington.
COAST LEAGUE SUPPLY STATION, Washington and Hill.
M. F. DOLAN—D. & J. SERVICE STATION, Sunset and Logan St.
W. G. ERWIN—BOULEVARD STATION, Cor. Sunset and Hollywood Blvd.
FORES & WHEATON — GARDNER JUNCTION SERVICE STATION, 2500 Sunset.
JOHNNY'S SUPPLY STATION, cor. Santa Monica Blvd. and Vine, 6261 Santa Monica.
D. C. McCONNEY, 1101 N. Vermont Ave., Cor. Santa Monica Blvd.
J. E. HUNT, 10th and Vermont.
EUCLID SUPPLY STATION, 3931 East 4th St.
CHAMBERLAIN & WEBBER, 513 Mac, st.
N. F. BERNDT & SON—WEST JEFFERSON SUPPLY STATION, Cor. W. Jefferson and Normandie.
IDEAL SUPPLY STATION, 2931 W. Pico.
GEO. P. PARKER, 39th and Moneta.
O. M. THOMAS, 43rd and Vermont.
HICKS & JOHNSON, 55th and Main Sts.
F. L. BINGHAM, 1442 E. Slauson Ave., near Compton Ave.
MARTIN A. EDWARDS, 4226 Central Ave., cor. 42nd St.
J. W. BARNUM—WESTCOTT SERVICE STATION, 1920 W. 7th St., cor. Whittier st.
SMITH & CRAMER—LINCOLN PARK SERVICE STATION, 4701 Mission Road.
OWL GARAGE, In. Pacific Blvd. and Clarendon, Huntington Park, Cal.
WHITTIER SERVICE STATION, Philadelphia and Comstock Ave., Whittier, Cal.
J. L. GROSE, Broadway and Maryland, Glendale, Cal.

LONG BEACH STATIONS
HARTMAN'S SERVICE STATION, 7th and American Ave.
4TH AND ORANGE SUPPLY STATION, Myers and Greer.
AMERICAN AUTO SUPPLY CO., 247 American.

Steadily Growing Popular on Its Consistency

Look for the signs and enjoy a new thrill.

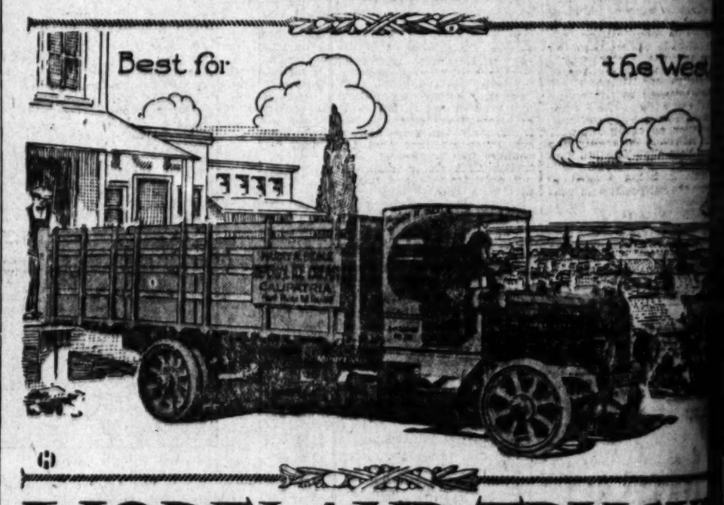
$5.00, $10.00 and $20.00 Coupon Books on Sale at Stations.

Lubro
MOTOR OIL

A "Perfect Lubricant"
Combining the best qualities of Pennsylvania and California oils, eliminating their undesirable features. As efficient lubrication at less cost. Sold by Purity Gasoline Filling Stations.

TURNER OIL CO.
Lubrication Specialists.
2474 E. 8th St., Los Angeles.
Telephones—Main 1349 and Gir

WESTERN OIL COMPANY
REFINERS
General Offices at 2475 East Ninth St., Los Angeles.
Phone—Main 8917 and 81000.



MORELAND TRUCKS

Ice and Ice Cream are not considered luxuries in Imperial Valley, rather necessitics. In the heat of the summer months, their prompt delivery is considered of first importance.

The distribution of Ice and Ice Cream is largely done by Morelands, the truck which does three-fourths of the Imperial Valley hauling. Hauling conditions in Imperial Valley are doubly severe, due to variations in temperature and rutty, dusty roads, yet Moreland trucks have surmounted these obstacles with ease.

Moreland trucks are built to work under unusual conditions, and that is why Moreland equipment is in the majority in Imperial Valley—the "Waterloo" of many makes of trucks.

Morelands are economical, reliable, sturdy and long lived. These are a few of the many reasons why Harry R. Beale of Calipatria uses Moreland equipment.

Moreland Motor Truck Co.
General Offices, Factory and Sales Dept.,
1701 North Main Street, Los Angeles, California.

ANSPORT IS HERE TO STAY.

y Vehicles Force Themselves Into Front Rank.

sition Fails to Check the Rapid Growth.

ks are Now Prime Essential to Business.

ile does the general public of the attempts that have been to stifle motor transportation. work has been carried on in a e manner and in such a way to become apparent to users peakers of motor transportaThe time is not very far away the issue will be settled and forces of both sides are perg plans for a big stand.

every corner of the United the beneficial effects of the truck have been felt and in corner of the country representatives of the opposing forces done their utmost to combat inevitable spreading of the motransport idea, but to no avail. present time these influences working like Trojans toward an that would spell destruction for greatest transportation medium to mankind.

NO INNOVATION.

erring to the above, Roy D. general manager of the and Motor Truck Company, "Motor transportation is not novation. It has become a essential to business and it is nity. When the motor truck given its taste of what the hold for it there were very people who realized the advanoffered by the motor transand most people were conlook upon the motor truck ning more or less than exent. This contention, however, en forever eliminated, because motor truck withstood the rigtest it was subjected to and ed with a perfect score. practicability of the motor has been proven in telltale figuntil now it is universally rected as an established transporn medium. The history and of motor transportation has nded upon actual operation eration, instead of alluring ments from government" in the nature of material

petition is the greatest prof efficiency known. During two years or more there has considerable competition bethe railroads specializing on hauls and the motor truck. ason for this is largely due to congestive conditions which somewhat caused by the hustle ratic of war work. The immesuccess and recognition of moransport as being superior rt-line railroads is largely due war. Now that fighting has been "there" another moor battle is being staged at between the railroads and motransportation.

LOTS OF 'EM.

ne and more fees, taxes and ous taxes have been levied on ous operators of trucks, and, all these who find it necessitating motorized equipment, has been proposed in many

BACK PERFORM

Motor T
Enginee

WHOEVER en trucks in hi engaged in tation business. Th tion business is ruled inexorable laws of c fect, supply and d output over input as form of enterprise.

Motor transportation ation of machinery gain. The efficienc chine in operation d its design and constr best results are achi best engineered ma the manufacturer truck can offer is the gineering.

We believe more de tion, skill and effort to engineering the M truck than to any o highway transport.

International Ma
1032 South Oli



owing Its

Lubro

MOTOR OIL

A "Perfect Lubricant"

Combining the best qualities of Pennsylvania and California oils, and eliminating their undesirable features. An efficient lubrication at moderate cost. Sold by Purity Gasoline Service Stations.

TURNER OIL CO.

Lubrication Specialists

5434 E. 6th St., Los Angeles, Cal.

Telephones—Main 1349 and 6184

RN OIL COMPANY

REFINERS

...ay at 2512 East Ninth St., Los Angeles.

...Main 9210 and 6180.

the West

TRUCKS

not considered
ather necessitics.
ths, their prompt
importance.

nd Ice Cream is
he truck which
erial Valley haul-
Imperial Valley
ations in temper-
, yet Moreland
e obstacles with

t to work under
s why Moreland
n Imperial Val-
makes of trucks.
, reliable, sturdy
few of the many
f Calipatria uses

ruck Co.

e Dept.,
les, California.

TRANSPORT IS HERE TO STAY.

Motor Vehicles Force Themselves Into Front Rank.

Legislation Fails to Check the Rapid Growth.

Trucks are Now Prime Essential to Business.

Much does the general public know of the attempts that have been made to settle motor transportation. Much work has been carried on in a quiet manner and in such a way as not to become apparent to users and backers of motor transportation. The time is not very far away when the issue will be settled and the forces of both sides are perfecting plans for a big stand.

In every corner of the United States the beneficial effects of the motor truck have been felt and in almost every corner of the country representatives of the opposing forces have used their utmost to combat the inevitable spreading of the motor truck idea, but to no avail. At the present time these influences are working like Trojans toward an end that would spell destruction for the most efficient transportation medium known to mankind.

NO INNOVATION.

Referring to the above, Roy D. Chapin, general manager of the Hudson Motor Truck Company, said: "Motor transportation is not an innovation. It has become a necessity to business and it is here. When the motor truck has once given its taste of what the world had in store for it there were very few men who realized the advantages offered by the motor transport and most people were content to look upon the motor truck as being more or less than experimental. This contention, however, has forever eliminated, because the motor truck withstood the rigorous tests it was subjected to and came through with a perfect score.

"The practicability of the motor truck has been proven in telltale figures and now it is universally recognized as an established transportation medium. The history and growth of motor transportation has been built upon actual operation and service, instead of alluring promises from government-controlled sources as is the nature of material that is the greatest proof of efficiency known. During the past few years or more there has been considerable competition between railroads specializing on long hauls and the motor truck. The reason for this is largely due to the competitive conditions which have existed caused by the hustle and bustle of war work. The immediate need and recognition of motor transportation as being superior to the railroads is largely due to this. Now that fighting has ceased 'over there' another motor battle is being staged at home between the railroads and motor transportation.

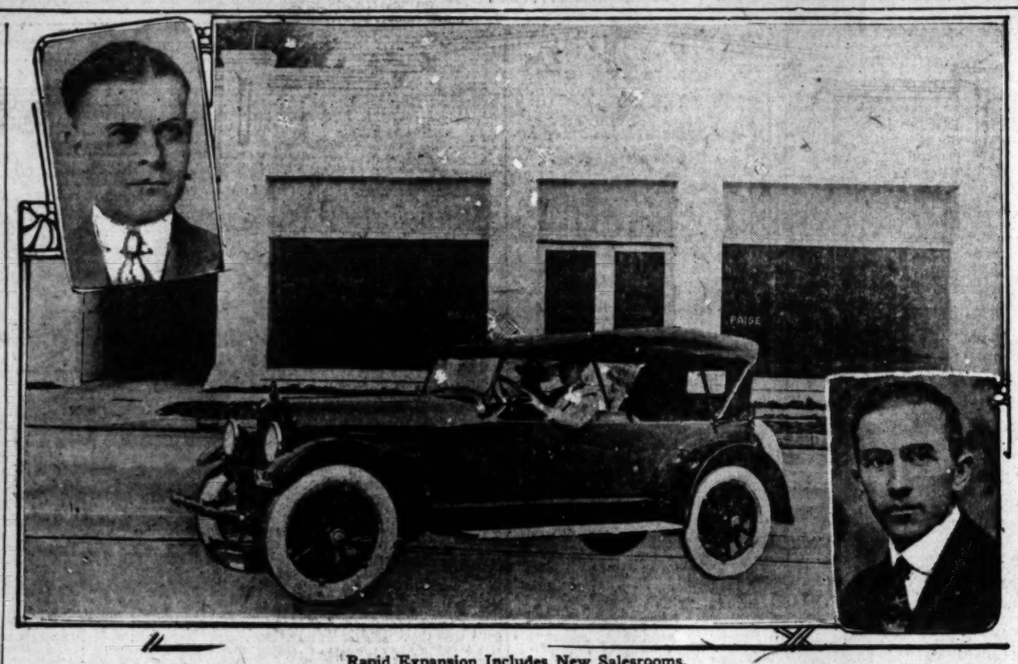
"THE END OF 'EM.

"Terminal fees, taxes and tolls have been levied on the operators of trucks, and, those who find it necessary to use motorized equipment, have been proposed in many parts of the country to even increase the exorbitant licenses that are now in force. To carry out this intention would mean stagnating the most expeditious means of transportation for short-hauling purposes available. Thus it has become necessary for representatives of motor transportation to stand up for the rights that are due every American citizen and appeals will necessarily be made to the Federal, State and civic governments for fair treatment —nothing more.

"The now universally known 'ship-by-truck' movement, which had its inception in the East and which is being furthered by a well-known rubber company, is but one of the many prevalent examples of what motor transportation means to the individual. Then, too, the history-making transcontinental journey of the government motor convoy, which recently was completed in San Francisco, is sufficient proof that official Washington is likewise taking heed of the feats performable by the motor truck. Lastly, the current motor-truck demonstration of Northern California, which resulted in sending a caravan from San Francisco to Los Angeles and which will be followed up next week by a Southern California tour of trucks from Los Angeles motor-truck dealers, gives evidence that the entire country has awakened to the realization that motor transportation is not only feasible and practical, but that it is here to stay."

RADIATOR LEAKS.

Radiator leaks are often very hard to locate, especially when they are little ones. In these cases immerse entire radiator completely and blow smoke into it through a tester's blowpipe. This will discover the location of the leak. A little soft solder on the end of a wire will enable you to reach places where common soldering cannot be carried out.



Rapid Expansion Includes New Salesrooms.

A. E. Evans Company, Southern California distributors for Paige cars, have just opened their new plant, one of the best equipped in Los Angeles. The salesrooms are unusually attractive and the garage is prepared to take care of any sort of work. The insets show A. E. Evans (left) and Wallace S. Chorn (right,) members of the Evans firm.

NEW HOME FOR PAIGE.

Salesroom One of Finest in City; Garage Equipment is Complete.

Setting an enviable record in prosperity for the last year in local automobile circles, the A. E. Evans Company, Southern California distributors for Paige cars, has brought its first year in Los Angeles to a successful close with the opening of the big new home, designed and built expressly for the housing of the Evans company.

Although it did not enter the local field until early this year, the Evans company is now considered among the topnotchers in automobile trade circles. With "Bob" Evans at the helm, the company steered through the difficulties that are usually experienced the first year, and met with such success with the Paige car that, although the field was entered only in January, a new and larger home was necessary.

JUST COMPLETED.

The new home of the company is at 1534 South Figueroa. It has been completed during the last week, and the Evans company has already been installed in the new headquarters. The new building is a 75x175 foot brick combination showroom and garage. The showroom of the building is 50x65 feet, and is one of the most modern and up-to-date to be found in Los Angeles. It is equipped with a mezzanine parlor and restroom for ladies, as well as mezzanine offices. In addition to the show floor on the main floor, there are the general business offices, the office of the sales manager, offices for salesmen and conference rooms.

A garage providing ample space for the housing of a great number of cars, together with one of the most elaborate and complete repair shops in Los Angeles, complete the new home of Paige cars. Especial pains have been taken with the repair shop of the new building, according to Mr. Evans. The shop has been fitted with the latest model welding outfit, as well as electric drill presses, air tanks and all of the machines needed in expert repair work. Each machine is driven by individual electrical units, thus eliminating all line shafts and belting.

ALL REPAIRS.

An up-to-date welding outfit makes it possible to make all repairs necessary within the Paige shop. The repair pit is electrically lighted throughout. Special dressing-rooms, washrooms and individual lockers have been provided for all employees, and an electrical time clock keeps accurate time on all repair jobs.

The Evans company has pursued a progressive policy that has resulted in a tremendous business for the Paige car in this territory. Within two months of the company's advent in this territory it was found necessary to have a raise in the allotment of Paige cars for this district made. Only a month ago, the Evans company was rewarded for its live policy by being given the distribution rights for Southern California, not only for Paige cars, but for Paige trucks. With the installation of the company in its new building, another raise in the scheduled allotment was found necessary, and it has just been obtained.

A. E. Evans, known to the automobile trade familiarly as Bob, and Wallace S. Chorn are members of the Evans firm.

ENORMOUS SAVING BY USE OF TRUCKS.

REDUCE TRANSPORTATION FROM TWENTY-FOUR CENTS PER MILE TO EIGHTEEN.

During the past three years no less than 1,239,959 head of horses and mules have been shipped from the United States to foreign countries. The greater portion of these animals were used in war service by our allies.

It may be surprising to know that this great exportation of draft animals in no way taxed our supply of available animals, but, due to the increased use of motor trucks, we have a surplus of some half-million horses and mules on hand.

STATISTICS.

More than 600,000 motor trucks and commercial vehicles are now in use in the United States and they have displaced approximately 2,000,000 head of horses and mules. A study of the records show that motor trucks have not only released these animals, but have also released the 10,000,000 acres of land necessary to feed them and made the millions of acres available for the production of food for human consumption.

According to Walter H. Bissell of the Walter H. Bissell Company, distributors of Diamond T motor trucks in Southern California, Arizona and Lower California, motor trucks are effecting a saving of more than a half-billion dollars annually in the transportation of goods.

"It is estimated," said Mr. Bissell, "that motor trucks haul 1,800,000,000 tons of goods annually, at a cost of 18 cents per ton mile. With horse-drawn vehicles, the cost of transportation is increased to 24 cents per ton mile.

"The fact that the motor truck can create such an enormous saving in the cost of transportation and the further fact that it is releasing land for the production of food for human consumption, are matters of great moment to every thinking man, and should be the convincing argument to induce him to discard his horses and wagons and adopt the more economical means of transportation—the motor truck."

SPECIAL SALE OF AUTOMOBILE TIRES.

The Pacific Tire and Rubber Company expects to break all records in this city for the sale of automobile tires and tubes on October 6, 7, 8 and 9, when they will hold a sale, the special feature of which will be the offer of an extra tire for $1 and an extra tube for $1.

To every purchaser of a tire and tube at the regular list price, on the days mentioned, the company will give another tire and tube for $1 each, but in order to participate in the offer both a tire and tube must be purchased at the list price.

TIRE SHORTAGE IS STILL FELT HERE.

Although the freight tie-up no longer exists, there is still a shortage of tires on the Coast, according to Manager N. Bershon of the Bershon Tire Company, distributors of McNaull and Victor tires.

"Ever since we announced the arrival of the first shipment of Victor cords, we have been unable to keep up with orders; this, in spite of the fact that the factory is working day and night to supply the demand," said Mr. Bershon.

"We are looking forward hopefully to the arrival of Jack Frost in the East and the laying up of cars there to relieve the situation."

BUREAUS NEEDED FOR RETURN LOADS.

The necessity of establishing return load bureaus in the different cities to aid in the development of intercity truck haulage is explained by M. L. Pulcher, general manager of the Federal Motor Truck Company of Detroit, Mich.

These bureaus are established for the purpose of distributing the freight so that the truckman is assured of a return haul when he brings a load from one city to another. The Chambers of Commerce in many cities have given valuable assistance in this line in many instances, even going so far as to establish bureaus under their control in an effort to relieve freight congestion in certain sections and cities. The work entails, however, concentrated and aggressive effort; and the services of a salaried representative with permanent headquarters are absolutely necessary, so that it is usually found more satisfactory to establish these bureaus under the direction of the truck men themselves.

HERBERT C. HOOVER BUYS A MOTOR CAR.

EXPECTS TO MAKE MANY TRIPS OVER STATE IN CONNECTION WITH HIS WORK.

Herbert C. Hoover, the world-wide Food Administrator, who has come to California to rest after five years of international effort, has decided that the best way to enjoy California is from a motor car, and accordingly last week took delivery from Don Lee, in San Francisco, of a Cadillac victoria.

Mr. Hoover did not desire a demonstration as he has seen Cadillacs demonstrated on the battlefields of France and in the relief work of the American commission and knows from first-hand knowledge what this American car has done. The victoria will be used for traveling between Palo Alto and San Francisco and for trips over the State, which the Food Administrator may decide to take.

TROUBLE TRACED TO LACK OF AIR.

CITY MOTORISTS HAVE ADVANTAGE OVER DRIVERS IN RURAL DISTRICTS.

[SPECIAL CORRESPONDENCE.]

DENVER (Colo.) Oct. 3.—Approximately 75 per cent. of tire trouble experienced by farmers and rural residents is due to air, or, rather, to lack of air.

That is the information gleaned from reports made by dealers at Gates service stations throughout the United States and Canada, and condensed into bulletin form by the Gates Rubber Company for the benefit of tire consumers.

Even in districts where the country roads are kept in almost perfect condition, where tire bills of the farmer might naturally be expected to be less than those of his city neighbor, Gates reports show the rural resident is under much heavier pro rata expense for "shoes" for his car than the city motorist.

Smooth country roads are not so severe on rubber as are hard, greasy, paved city streets. But the city man has the advantage of free air every few blocks. Without effort, he can keep his tires inflated to the pressure recommended by the manufacturer, thereby elliminating flexing and bending that heats casings and destroys fabrics.

In striking contrast, the farmer who finds the pressure in his tires is several pounds light must either resort to a hand pump or drive several miles to a free-air station. Usually he drives, for there is nothing in a back-breaking hand pump to inspire enthusiasm, even if the trip on soft tires is costly.

Besides the rapid wear, deflated or under-inflated tires are more easily punctured than casings carrying the specified pressure. The tread covers a much bigger surface, and the side walls frequently are subject to grind through ruts or over rough places.

Rim cuts also may be traced largely to under-inflation, say Gates dealers. For, with light air pressure, the tire bulges out over the rim and is subject continuously to rim friction that eats away the rubber and chews into the fabric, which necessarily is thinner at this point than at any other place on the tire.

Keep your pressure right, even if it requires an occasional battle with the hand pump, is the concluding advice of the Gates bulletin.

SECURES AGENCY FOR HOLLYWOOD.

F. E. Wright, of the "Wright" Service Company, formerly at 6658 Hollywood boulevard, has secured the Cole Aero-Eight automobile agency for Hollywood and vicinity.

The Cole Aero-Eight is one of the distinctive cars on the market today and Mr. Wright, who is one of the best known automobile salesmen in the city, has achieved a marked success in securing as high grade a car as the Cole-Eight for the Hollywood trade. The rapid growth of Hollywood's population, including as it does a discriminating class of buyers from many other large cities, has created a demand for a car that represents the class of construction and style that is to be found in the Cole-Eight.

IN TOWING.

When it becomes necessary to employ a team of horses to pull a car out of the mud or sand, the ultimate humiliation in any event, be careful to use as long a tow rope as possible. Not only does this permit the team to get a better footing, but it allows the engine to be used to help the animals, without fear of suddenly hauling forward into the team.

PERFORMANCE COUNTS

Motor Truck Engineering

WHOEVER employs motor trucks in his business is engaged in the transportation business. The transportation business is ruled by the same inexorable laws of cause and effect, supply and demand and output over input as every other form of enterprise.

Motor transportation is the operation of machinery for financial gain. The efficiency of a machine in operation depends upon its design and construction. The best results are achieved by the best engineered machine. All the manufacturer of a motor truck can offer is the result of engineering.

We believe more detailed attention, skill and effort are devoted to engineering the MACK motor truck than to any other type of highway transport.

International Mack Corp.

1032 South Olive St.

MACK

Wanted Used Automobiles

Spot cash on delivery

Fords, Pierce-Arrow, Cadillac, in fact, all makes late models.

Westlake Motor Sales, 2108 W. 7th Street. Phone 54385.

THE NEW Studebaker BIG-SIX

HERE is a big seven-passenger car, 126-inch wheelbase, but it actually weighs only 3125 pounds. The Studebaker-designed and Studebaker-built motor develops full 60-horsepower, and is instantly responsive to the will of the driver, yet owners report 14 miles or more of travel to every gallon of fuel consumed. Eight thousand miles per set of tires is common among owners of BIG-SIX cars.

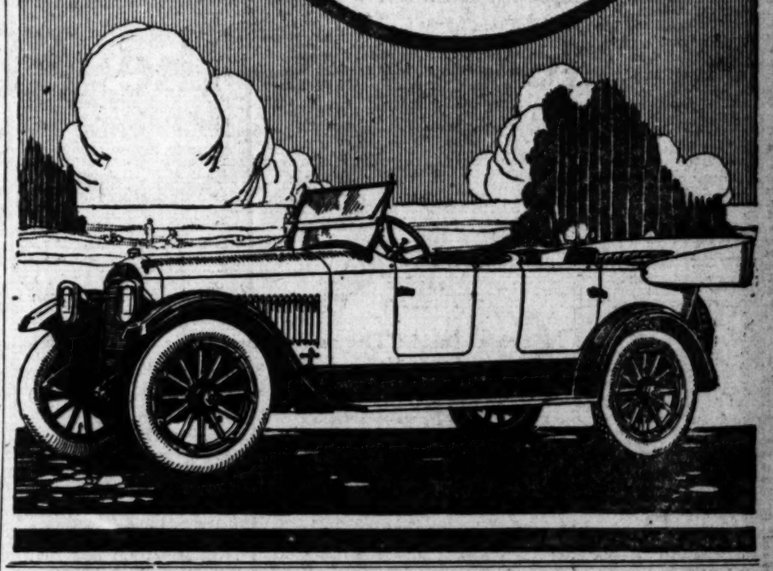
Maxwell & Hoffman, Inc.

STUDEBAKER DISTRIBUTORS

1047 South Grand Ave. Main 3640

Big Six, $2450.
Light Six, $1935.
Light Four, $1530.

All Prices at Los Angeles. War Tax Included.





"THE TRAIL OF THE ARROW" has proved women's ability in motor car driving. Never again can mere man say "I am master at the wheel." That is why Harold L. Arnold, all this and next week, at Seventh and Grand Ave., will be glad to have you, your family and friends come and see the most thrilling motor car drive ever made—shown in motion pictures.

Miss Nell Shipman and Miss Marjorie Cole have surpassed anything ever conceived of in the annals of the automobile in forcing the famous "Essex Arrow" through the heat, sand and rocks of the toughest of the "hard going" of the Mojave Desert and landing their sturdy Essex in the depths of the Devil's Punch Bowl, winning a wager of $1000 against the terror of a trail picked by their opponents in the race for the gold.

The picture will be run in a special exhibition starting each hour from 1 to 10 p.m., all next week, at Mr. Arnold's salesroom.

Mr. Arnold invites the public to see this wonderful picture.

Harold L. Arnold

Seventh St. at Grand Ave.

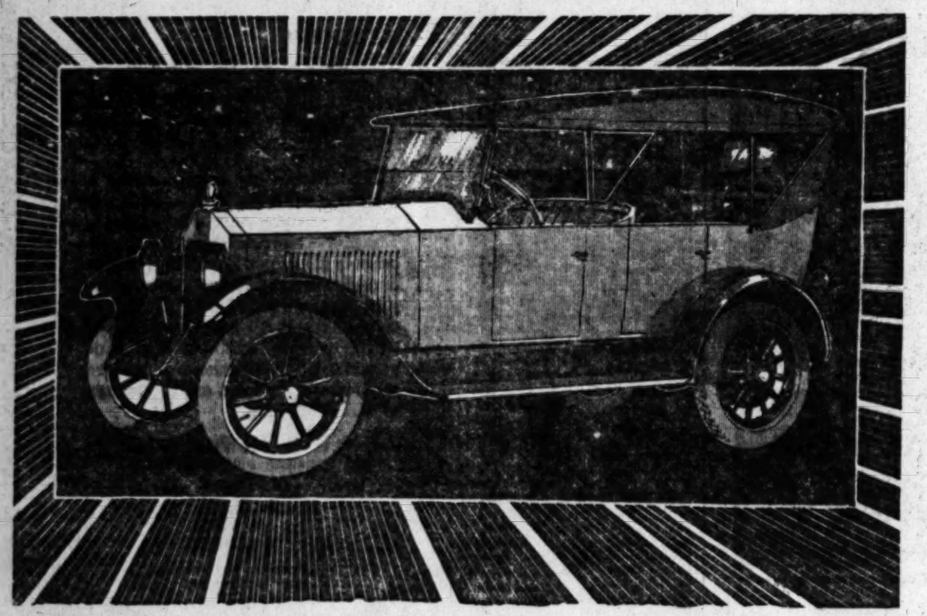
OFFERED HIS PLACE.

The Broad Ripple car was crowded, as usual. As women boarded the car the polite and gallant men got up and permitted them to have seats. A man, his wife and little son, about 5 years old, got on the car. The attractive-looking mother was given a seat and she took her son on her lap.

As the car went along, the boy conversed in a loud tone. He spoke of the condition of the roadbed, of the length of his trousers, of how long it would be until they got there, and so on.

Finally so many men had given up their places that several of them were standing in the car aisle. The little boy seemed to think it was wrong for him to have a comfortable place on his mother's lap while so many men were standing. Finally he sang out in a voice that could be heard throughout the car:

"Somebody can have my seat!" he shouted.—Indianapolis News.



Here it is—the NEW Velie

Here at last! The sensational new Velies are now on display in our salesroom and we have cars available to take YOU for a demonstration ride! Phone NOW for your appointment.

A Car of NEW Ideas

A CHANGED and bettered car from end to end. Every line of its body is different — new — and a season ahead.

The motor is the NEW Velie Continental, a motor the Continental factories have spent **four years** in designing and bettering.

Everywhere about the car NEW ideas are expressed. It represents the advancing age, the accelerated Progress of our time, the bettered world in which we live. All the good features of past models are IMPROVED—important new features are added.

The NEW Velie Body Design

Symmetrical, harmonious, mirror-like planes, the real style-note of the year! Different because it is more beautiful, **better proportioned** and with the clean-cut lines of the thoroughbred. It is the **authoritative style** in automobile body design, the **advance agent** of styles to come next season and the next.

For your comfort the body is longer. It has **really broad doors,** more room in the deep-tilted seats and soft-plaited upholstery, more leg-room for the driver. New designed storage compartment. **Some NEW feature** wherever you may look.

The NEW Velie Continental Motor

THE Continental Factories produce more motors for Velie automobiles than for any other make of passenger car! Possibly this is why the Velie- Continental motors embody the **very** latest ideas in engine design and construction. Each genuine improvement goes first to Velie, and thus the power-plant of this NEW Velie is **as far ahead as the greatest motors factory in the world can make it!**

Chief among these engine betterments are the **NEW heat-treated manifold** which gets most power out of low-grade fuel. The valves are larger, with extra high lift. There are **four crank-shaft bearings** instead of the usual three—a bearing now adjacent to every connecting-rod! Bronze-backed bearings throughout the motor.

Other NEW Features

Tool compartment in driver's door; brakes much larger than before, more powerful; gasoline tank larger; large plate window in rear curtain; curtains stored in ample compartments in back of front seat — NEW ideas everywhere!

Old Assets IMPROVED

Timken Axles, front and rear. Timken bearings all around. Bijur starting and lighting. New-type Rayfield carburetor.

Five body styles, 2-passenger, 4-passenger, 5-passenger, in the open cars; Coupe and Sedan in the enclosed models.

—and, best of all, the NEW Velie is still in the same price class!

A demonstration is a revelation—take yours TODAY

NOTE—Our salesroom will be open evenings until 9 o'clock during the present week.

Velie **LORD MOTOR CAR CO** Velie

OLIVE at ELEVENTH
LOS ANGELES

DEALERS OF INTEGRITY—the following are Velie representatives for territory outside of Los Angeles.

E. J. BARTON, Central Garage, Long Beach, Cal.
W. W. BINFORD, Central Garage, Whittier, Cal.
R. N. BURTON, Chino, Cal.
W. E. CALLIS, Lompoc, Cal.
L. CRASHER, Santa Ana, Cal.
DANIELS & DANIELS, 84 S. Raymond Ave., Pasadena, Cal.
GARDNER & CUFF, Brawley, Cal.
GREENLAND MOTOR SALES CO. Santa Barbara, Cal.
JACK KILLIP, Oxnard, Cal.
McARTHUR & HINCKLEY, Blythe, Cal.
M. J. McGREW, Glendale, Cal.
JOHN MOYNAHAN, 1125 First St., San Diego, Cal.
W. T. SMITH, San Bernardino, Cal.
C. D. TUCKER, San Fernando, Cal.
VELIE SALES CO., F. McSmith, Bakersfield, Cal.

RAPID ADVANCE IN TIRE GAME.

Floor Space Tripled Since Local Branch Opened.

Fleet of Rapid Delivery Trucks Handles Local Wants.

Overnormal Production Fails to Answer Demands.

There is probably no better illustration showing the tremendous expansion that the automobile truck and accessory industry has enjoyed in Southern California than the experience of the United States Rubber Company since it opened its headquarters for this territory at 923 South Los Angeles street, in May, 1916. From these headquarters Manager J. B. Magee directs the business of the Arizona and Southern California branches, the offices of which are respectively located at Phoenix and San Diego.

LARGE INCREASE.

A little more than three years ago, approximately 20,000 square feet of floor space was sufficient to care for the company's needs in this city. Recent acquisitions have increased this to about 65,000 square feet and the local organization is about five times larger. Last month the sales force, now four times greater than it originally was, beat all records for a similar period of time since the company established itself in Los Angeles.

The United States Rubber Company has a fleet of four rapid delivery trucks that handle nothing but local business. These trucks are in the delivery service solely, as the transporting of freight from the cars is done by contract. That there are eighteen automobiles for the use of the sales force indicates the strength of this department of the organization.

A NECESSITY.

"Were it not for these autos, our salesmen would not be able to cover their respective territory in anywhere near the time that they do. It is a waste of time to elaborate on the commercial value of the automobile. That it is an absolute necessity and that without it business would be hampered to an extent that would be appalling are established facts of long standing," declared Magee.

"The rubber industry in all its phases is expanding by leaps and bounds and not the least of these is that of tires. We are hampered at this time by lack of sufficient labor and delayed freight shipments. The shortage in freight cars is probably felt in all lines of industry.

"We are in better shape as regards automobile tires than we have been for some time, although the demand for Royal cords keeps us generally pounding the East for more and more. On giant pneumatics and solids we are better than even. This is going some for the giant pneumatic Nobby cords are in demand everywhere for heavy-duty trucks, particularly in stage and interurban freight service."

TO STUDY CONDITIONS.

H. A. Farr, assistant to the general manager, left San Francisco last week for the East, where he will be for about five weeks, studying producing conditions, and will endeavor while there to arrange for heavier shipments to the Coast. While there he will visit the factories located at Indianapolis, Detroit, Hartford and Providence. Solids are made at Providence, pneumatics at Detroit and Hartford and tubes, bicycle tires and sundries of almost every kind, at Indianapolis.

TRUCKS USEFUL IN FIGHTING FIRES.

CALLED UPON TO DO IMPORTANT WORK WITHIN HALF MILE OF FIRE LINES.

Though their activities were necessarily limited by the lack of roads of any sort, trucks nevertheless proved decidedly useful in fighting the recent forest fires in the San Gabriel reserve.

Advices received from Pomona last week by J. W. Leavitt & Co. stated that two Oldsmobile trucks won especial praise from the forest service officials for the part they played in helping combat the fire after it had reached the San Dimas country. One of the trucks was furnished by C. H. Sanborn, a brick contractor of Pomona, and the other by Clark Bros., Oldsmobile dealers in Pomona. The Oldsmobile trucks maintained communication between the mouth of the canyon, where the larger trucks could penetrate.

At times the trucks penetrated to within a quarter of a mile of the fire line, and were in constant use, night and day, while the battle with the blaze continued. The ability of the trucks to operate without rest made them especially valuable in this work, for fire fighting is a twenty-four-hour a day job while it lasts, and horse equipment is, of course, not equal to such demands.

ENTRY BLANKS OUT FOR PHOENIX RACES.

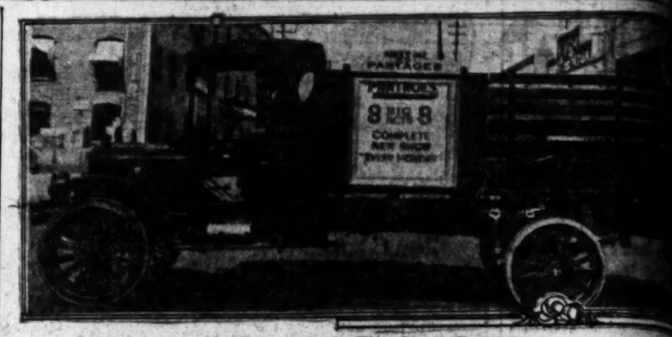
[SPECIAL CORRESPONDENCE.]

PHOENIX, Oct. 3.—Entry blanks are now being distributed by George Purdy Bullard, superintendent of automobile events at the State Fair, and from the early interest evinced in all quarters it is evident that the coming programme, which is to be staged November 8, will fulfill all expectations.

There will be three main events this year. Event No. 1 will consist of a 100-mile class D, nonstock free for all. A prize of $2500 will be awarded the winner. Fifteen hundred dollars will go as second prize, and $1000 as third money.

Event No. 2 will be a 25-mile class E, nonstock race open only to drivers and cars from Arizona, New Mexico and Texas. The first prize will be $500, the second $300 and the third prize $200. The entry fee in these events has been placed at $25.

Event No. 3 will be a 10-mile novelty race for class E, nonstock cars costing $1200 and under, factory price. The first prize will be $250, the second $150 and the third $100. The entry fee is $10.



An Entrant in the First Motor Truck Train.

One of the new Gary trucks handled by the Gary Southwest agency, which will spend several days on the road in Southern California with the big convoy which starts tomorrow.

GREER HOOKS SWORDFISH.

After several years of watchful waiting and persistent angling, Perry Greer, at Catalina, September 21, landed his first swordfish. Following the time-honored custom, the prize which was landed in forty-five minutes of hard fighting, was taken to the Avalon fish pier, where it tipped the scales at 159 pounds.

It was at the tag-end of a four days' stay that Greer hooked the big one. Accompanied by Don C. Hastings, son of the general manager of the Hupp Motor Car Company, who is on the Coast in connection with Hupmobile business, and Billy Williams, retail Hupmobile sales manager of the Greer-Robbins company, he had been cruising about a large part of the day. With less than two hours left before boarding the steamer for Los Angeles, and near Seal Rocks, the battle started. Not that Greer would have quit to catch that particular boat—far from it.

According to Hastings and Williams, there was plenty of excitement, with Greer the coolest one in the boat. Hastings has never been on the Coast before, and swordfishing was decidedly a new experience, with plenty of thrills.

Greer left a week ago Saturday for Denver, where he attended last week a business meeting of the directors of the National Automobile Dealers' Association, of which he is one. The directors convened October 1 at the Brown Palace Hotel and then adjourned to meet the two following two days at the Stanley Hotel at Estes Park, in the Rocky Mountains. Greer will also visit Cripple Creek, and probably Leadville, and may go to Detroit before returning to Los Angeles by way of San Francisco.

PLACES ORDER FOR MANY CARBURETORS.

TYPE MADE HERE ADOPTED BY BIG MARINE ENGINE CONCERN.

Still further recognition of the important value of Los Angeles-made automobile and truck accessories, is shown by a recent order for Miller carburetors, received by the Harry A. Miller Manufacturing Company from the Sterling Engine Company of Buffalo.

"The Buffalo concern is nationally known as the maker of marine engines, and that it has adopted the Miller carburetor as part of its equipment, shows that Los Angeles is fast coming to the front as a very important factor in the automotive industry of the country. This action on the part of the Sterling Engine Company was only taken after exhaustive tests which covered several months," said Milton H. B. Miller, secretary and treasurer of the company.

LOCAL PRODUCT IN EASTERN EXHIBIT.

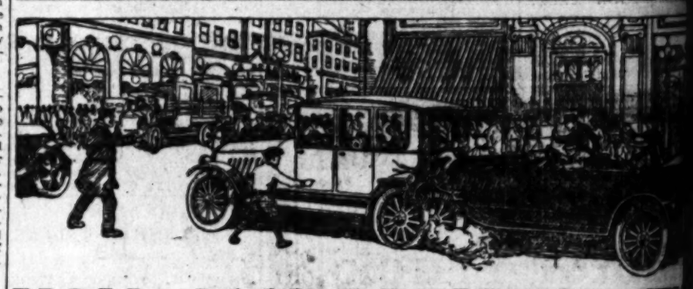
SPACE ALLOTED IN CHICAGO AUTO SHOW FOR CARS FROM LOS ANGELES.

To Los Angeles will fall the honor of being the first city west of the Rocky Mountains to become an exhibitor in a national automobile show, when a Los Angeles-made motor car, the Leach power-plus six, is put on display at the Chicago automobile show, January 17 to 21.

Word that the Leach-Biltwell Motor Company had been one of the lucky ones assigned space in the show at the drawing just held in New York City, was telegraphed to M. A. Leach, president of the company bearing his name, by C. N. Graves, wholesale sales manager, who attended the drawing.

The automobile show, the first to be held in the second largest city of the country since the war's close, and one which will attract wide attention and also causes of the new advanced styles which will by the public for the will be held under the National Automobile of Commerce.

Los Angeles has long ognized as the origin advanced motor fashion pearance of the Los Angeles-manufactured is certain to claim a of attention and favorable comment



YOU CAN PREVENT TH

Acts Instantly



Clearly Seen



Commands Attention



By Installing a KOBZY Semaphore Sig... It Has Been Approved by the State.

Arm Signals at Best Are Misunderstood—Take No Ch... —Notify the Car Behind What You Intend to Do.

You sometimes drive your Sedan or Coupe with the ... dows closed. Under these circumstances you are ... to have a signal on your car. Even if no such law ... you surely realize the Safety First Measure of having a ... signal to show direction you will turn. It is good ... and good protection—YOUR ARM IS NOT A GOOD S... NAL AT NIGHT. THIS SEMAPHORE IS JUST AS ... FECTIVE AT NIGHT AS IN DAY TIME.

You will want this signal as soon as you see it operate ... fulfills its purpose positively and will attract the attention ... the driver behind on account of the action that takes ...

It is simple and electrically operated. Throw a ... lever that is fastened to your steering post the way you ... turn and your signal throws out the bright red semaphore ... showing "left" or "right." You can use both hands on ... steering wheel to make your turn. When you want to ... the lever is pressed downward and the semaphore ... pops up. A red light burns on top of switch as long as ... is up. Simple and easy to install.

Lighted at night, it shows clearly and distinctly.

When you select a signal you want one that can be ... no matter how the light strikes it.

Look at the others and you will be convinced that ... KOBZY signal is the best, surest, safest and most ... ing on the market.

Absolutely guaranteed to operate in all kinds of ...

NOTE THIS ENDORSEMENT.

Of all the signals we have seen the Kobzy Semaphore Signal fulfills ... better and appeals to us as being the most reliable.

Chanslor & Lyon by Hal Hives
E. A. Featherstone by Barker
McCoy Motor Supply by Whipple
Western Rubber & Supply by West
Union Hardware & Metal by Borrham
Albertson Motor Co.
Don Lee by J. Brown
Harold L. Arnold
Ralph Manlio by Doc Green
J. W. Leavitt by L. V. Starr
Howard Auto Co.
Wm. E. Dush
Al. G. Faulkner by E. E. Calster
Lynn C. Burton
J. S. Bushey
Kay & Burbank
Kendall Auto Co.
Maxwell & Hoffman
Ralf P. Digsworthy
Bessemeyer & Gro...
Leach Motor Co.
Geo. R. Wendt Co.
J. V. Baldwin Motor Co.
Security Motor Co...
D. C. Kirkpatrick

This signal may be secured from any of the above. (If your dealer or garage does not handle them.)

KOBZY SAFE... SIGN...

W. R. Ladewig, Western States Representative, 827 Central Bldg., Los ...

An Entrant in the First Motor Truck Train.

One of the new Gary trucks handled by the Gary Southwest agency, which will spend several days on the road in Southern California with the big convoy which starts tomorrow.

RELAX ON LONG TRIP TO COAST.

Cross-Country Journey is Pleasant Change.

Georgia Matrons Enthusiastic Over Light Enclosed Car.

Only Two Accidents Occur on Way Across Continent.

...automobile trip which covered ... miles in two months, and which ...ceed visits to points of chief ...ic interest between Atlanta, ...rgia and Los Angeles provided ...cation after eight months of ...uous war work for two young ...rgia matrons who arrived in the ... last week.

ACROSS COUNTRY.

...hile serving at the Fort Mc... base hospital, Georgia, ...g the last eight months of war, ... E. Hill made daily trips ... from Atlanta in a Ford coupe. ... Ford served her so well during ... war that when she decided on ...ation she hit upon the plan of ...g a cross-country tour in it ... Mrs. M. H. Seawright for a ...anion. Their experiences along ...ad were many and varied. ...e thing that impressed both of ... was the many courtesies ex... ... them on the road. "We ... motorists invariably courteous ...illing to lend a hand all along ...," Mrs. Hill said. "When we ... from Atlanta we took the ...highway through Alabama ...nessee to Nashville, and ...branched off on the Jackson ... to Louisville.

...visited the Mammoth Cave ...n turned westward, after ...g at St. Louis and Kansas ... the latter of which we pur... a camping outfit, we contin... through Kansas and into ...ado. We spent some time in ... and visited the Estes Na... Park.

INTO YELLOWSTONE.

...n we went up into Yellow... National Park and from there ...der National Park. Then we ...d to Spokane and on to Seat... down the coast.

...had but two accidents dur... entire trip, once when we ... an axle and again when we ...d a wheel.

...ing as we did in a Ford ... to my mind, an ideal form ...ation for women who find ... for it. The trip was the ...interesting experience in my ... and when I return to Georgia ...be in my trusty Ford." Mrs. ... Mrs. Seawright plan to re... in Los Angeles for the win... ...ch have a number of ... ...

PRACTICAL...

Puncture P...

The fabric of two ... rubber tread of one ... together give you ... puncture proof tire, ... thickness.

...Used by many large ... here.

WE GUARA...

Size	Price
28x3	$ 7.00
30x3	8.00
30x3½	9.50
32x3½	12.00
31x4	13.50
32x4	13.75
33x4	14.00
34x4	15.00
34x4½	17.50
35x4½	18.50
36x4½	19.00
37x5	22.50

NON-SKIDS ...
Remit 10% With ...
Over 30,000 Sold

Tire Construc...

(Incorporated)
1243-45-47 So. ...
Los Angeles
Branch ...
970 E. 1st., San ...
Open Daily, 7-7. Open ...
Main 8...

THREAD... RUBBER

Be Sure t... "Threaded R...

If everybody said "Threa... sulation" when they bought b... to it that "Threaded Rubber" ... got there would be a lot less ...

—Far fewer jobs of reinsul... often necessary to get full life ... of an ordinary battery.

—Assurance of longer batte...

If your battery is getting to ... it shows signs of quitting it ... get on the track of Threaded ...

18 Months' Service I...

Remember we issue a pol... threaded Rubber Battery, insur... any and all repair expense for ...

Time Payments if D...

In order that no motorist may have to ... battery or a rebuilt article, simply throug... ready money to buy the best, we have a ... and urge you to take advantage of it.

A. J. Tol... WESTERN AUTO ELE... PICO STREET AT...

BRANCHES

Pasadena and Colorado, Pasade...
...and Maple, Los Angeles, Cal. Colorado ...
...Hewitt St., Los Angeles, Cal. Main and ...
...& Hoover Sts., Los Angeles, Vermont ...
Cal.

Sales and Service ...

...ories are complete in every way for sales ... or any and all kinds of repa...

...Auto Electric Co., 122 West Main St., Alha...
...Third and Western Ave., Los Angeles, ...
...Storage Battery Service Station, 817 Sylvia...
...& Norton, North Broadway and Solano ...
...Electric Plant and Service, ... Vermont and Harvard Sts., Los An...
...Auto Electric Co., 6263 Hollywood ...
...Auto Electric Co., West Seventh and Alvarado ...
...Auto Electric Co., 2241-2243 South Fi...
...Washington Park Auto Electric Co., ...
...Base Storage Battery Service Co., ...

STORAGE BATTERY

Willar...



tor Truck Train.

agency, which will spend several days convoy which starts tomorrow.

FISH.

started. Not nit to catch from it. and Wil- of excite- coolest one has never efore, and y a new ex- thrills. Saturday for of last week e directors fic Dealers' is one. The er I at the d then ad- following Hotel at Ea- Mountains, ple Creek, and may go ing to Los rancisco.

N XHIBIT.

CHICAGO CARS LES.

the hon- y west of become an automobile cles-made power-plus the Chi- anuary 17

h-Biltwell en one of space in just held graphed nt of the ne, by C. les man- rawing. the first nd largest the war's ill attract

RELAX ON LONG TRIP TO COAST.

Country Journey is Pleasant Change.

Matrons Enthusiastic Light Enclosed Car.

Two Accidents Occur on Way Across Continent.

automobile trip which covered miles in two months, and which several visits to points of chief interest between Atlanta, South and Los Angeles provided pleasure after eight months of strenuous war work for two young matrons who arrived in the city last week.

ACROSS COUNTRY.

While serving at the Fort Mc- [illegible] base hospital, Georgia, during the last eight months of war, Mrs. E. E. Hill made daily trips from Atlanta in a Ford coupe. The Ford served her so well during that when she decided on returning she hit upon the plan of making a cross-country tour in it with Mrs. M. H. Seawright for a chauffeur. Their experiences along the road were many and varied.

One thing that impressed both of them was the many courtesies extended them on the road. "We found motorists invariably courteous and willing to lend a hand all along the way," Mrs. Hill said. "When we left Atlanta we took the Dixie Overland through Alabama and Tennessee to Nashville, and then struck off on the Jackson trail to Louisville.

"We visited the Mammoth Cave and then turned westward, after visiting St. Louis and Kansas City, in the latter of which we purchased a camping outfit, we continued through Kansas and into Colorado. We spent some time in Denver and visited the Estes Park region.

"THE YELLOWSTONE.

"From there we went up into Yellowstone National Park and from there to Glacier National Park. Then we went to Spokane and on to Seattle and down the coast.

"We had but two accidents during the entire trip, once when we skidded into a mud hole and again when we had a blowout.

"Everywhere we did in a Ford [illegible] was my mind, an ideal form of car for women who find it necessary to drive. The trip was the most delightful experience in my life, and when I return to Georgia I shall make my trusty Ford." Mrs. Hill said. The flawright plan to re- [illegible] to Los Angeles for the winter, as they have a number of friends here.

PRACTICALLY

Puncture Pr

The fabric of two tires and rubber tread of one tire put together gives you practically puncture proof tire, due to its thickness.

Used by many large users here.

WE GUARANTEE

Size	Price
28x3	$ 7.00
30x3	8.00
30x3½	9.50
32x3½	12.00
31x4	13.50
32x4	13.75
33x4	14.00
34x4	15.00
34x4½	17.50
35x4½	18.50
36x4½	19.00
37x5	22.50

NON-SKIDS 61 EXTR

Remit 10% With Mail O

Over 30,000 Satisfied

Tire Construction

(Incorporated)

1245-49-47 So. Olive St.

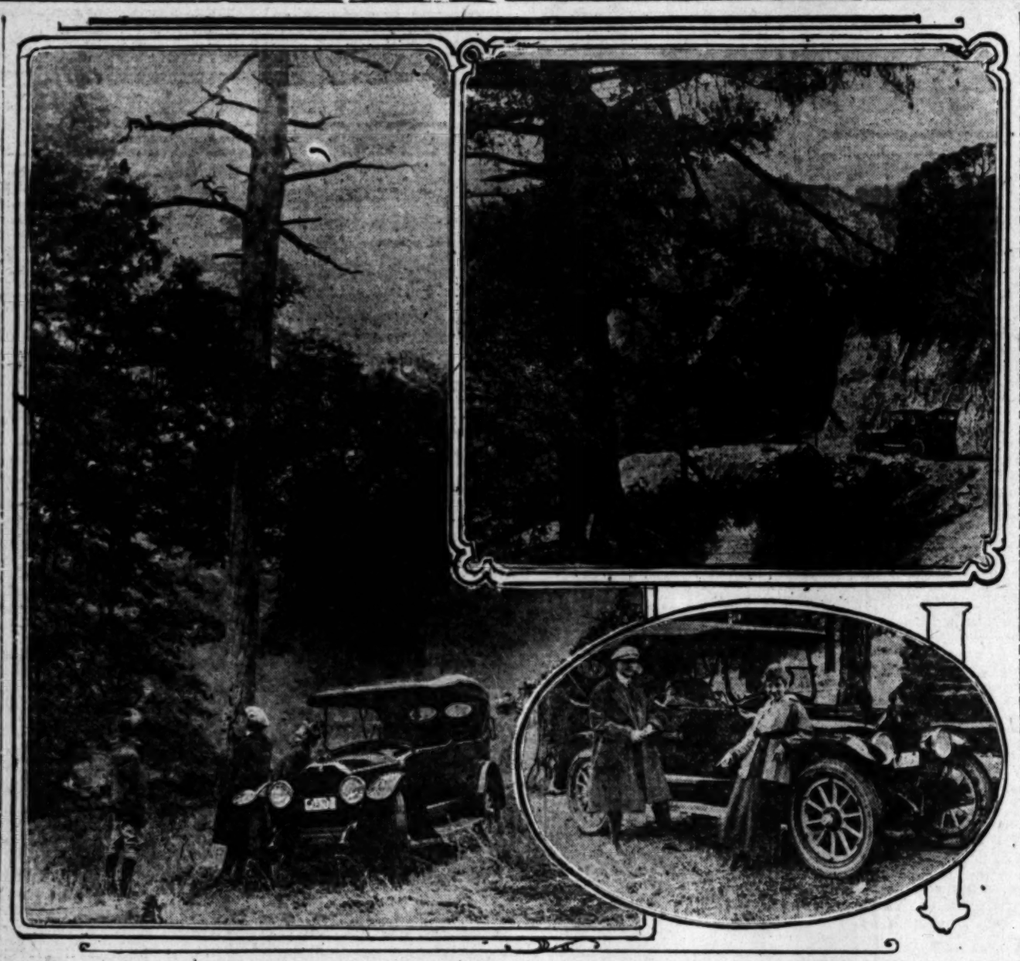
Los Angeles, Cal.

Branch No. 2

970 E. 1st., San Bernardino

Open Daily, 7-7. Close Sunday

Main 2178



Touring Through a Little-Known Wonderland.

Stanley W. Smith of the Peerless Motor Car Company of this city put one of the new Peerless models to a thorough big test last week on a trip through the Sierra Madre Mountains. Rainstorms and washouts failed to halt the car. Scenic points were discovered which had never before been reached by motor car.

TO BUILD CARS FOR INDIVIDUAL TASTES.

"Your Car as You Like It" is the slogan adopted by the Collins Motors Ins., Huntington, Long Island. Announcement has just been made of the formation of this $400,000 corporation to build automobiles which will be fitted to the purchaser, in measurements, and built to requirements as regards finish and luxurious details of finish.

SCENIC SIERRA MADRES.

Barton Flats, Big Meadows and Jenks Lake Explored by Motorists.

Sometimes it pays to take a hunch. President Stanley W. Smith, of the Peerless Motor Car Company, distributors of the Peerless automobile, in Southern California, will tell you so. He had heard just an inkling about a little known wonderland in the big mountains, where government operatives were active during the war and he determined to pioneer it. It was described as a land of magnificent forests and waterfalls, winding picturesque mountain roads, deep canyons and high altitudes, reached by a short cut over a private road, and all within a touring distance of about 125 miles from Los Angeles.

BARTON FLATS.

The mountain area included in a trip made last week by Mr. Smith and his party, comprised parts of the Barton Flats and Jenk Lake, summits in the San Bernardino range, and extending as far as the Big Meadows, and the very source of the north fork of the Santa Ana. Scenically, there is no portion of the Sierra Madres to compare with this. As to its motoring possibilities, no serious conditions were encountered, although in the higher range, some steep grades and narrow passes obtained.

The trip from Los Angeles to Redlands, direct, via the Valley boulevard, although enjoyable, was without incident. But a few miles further along toward the mountains the changing verdure and brilliant tints of autumn upon the foliage in the small canyons, painted an ever-varying picture of wondrous charm. Along the skyline of Mt. San Bernardino and its nearest neighbors, a rolling bank of thunder clouds in rainbow tints, took on fantastic shapes and augured trouble.

A brief delay for luncheon at the Harvey control, during which the aforementioned clouds had not been idle, and the ascent of the big range began.

STORM BREAKS.

Nearing the switchbacks about half way to the summit, the storm, so long threatening, began in earnest. The bottom of the clouds seemed to have dropped out to the accompaniment of vivid lightning and terrific thunder, followed by a barrage of bullets of ice. Rain in torrents followed the hail and in less than five minutes a river of water and mud was rushing down the wheel tracks in the road. Myriads of pine cones, big and little, washed from the mountainside, bobbed along in the flood, to be cast up later, along the outside edge of the road, in windrows, for miles.

The great danger on mountain roads, at such times, is not so much from the rush of water, as from the falling stones and boulders, which become loosened from the steep banks in an astonishingly short space of time. Realizing the danger, Mr. Smith called upon the Peerless for a display of its "sporting range" and the beautiful car sped up that storm-swept mountain road like a jack rabbit in a hurry to get home. The water now filled the road from precipice brink to mountain wall; sticks, stones, small stumps and other debris began to strew the way, but the car never faltered. The summit was reached. The car had run through the storm. But its escape was narrow, as the party learned a day or two later, for during that storm thirty-five washouts occurred in the nine miles of road, any one of which would have ended the tour.

The new country originally scheduled for the trip, begins about four or five miles beyond the Mountain House summit, where the so-called "high line" road leaves the Snyder cut-off on the Bear Valley highway. But before the Peerless party had reached it, the storm began again and it was decided to be too dangerous an undertaking until the weather modified. A direct run was therefore made to Seven Oaks, two miles above the Santa Ana River Control.

The morning bringing no sunshine, but only banks of fog and drizzle, the prospect for the trip up the "high line" looked dismal. But at the suggestion of Mr. Dudley Glass, manager of the resort, the party decided to take a short cut to the "high line," via the Santa Ana Canyon, ford the river, climb the mountain to the big sawmill at the beginning of Grayback trail; thence to Barton Flats, where the "high line" road could be attained above its thirteen switchbacks and stretches of greasy clay.

SCENIC BEAUTY.

The scenic beauty of the Barton Flats country is admittedly far ahead of any other section on the entire Sierra Madre range. Thousands of acres of magnificent pine, spruce and cedar trees, of immense size, cover the hillsides and valleys of the section and the entire country is so free from underbrush as to remind the tourist of a gigantic park. It was in this section and adjacent higher land in the vicinity of Jenks' Lake, that German agents were active during the period of the war. Government operatives were well aware that a wireless outfit was operated somewhere within this area, and after the capture of a portable outfit in the mountains near Montecito, in Santa Barbara county, an energetic campaign was inaugurated to find it.

Taking the "high line" from Barton Flats eastward, the party proceeded toward the south fork of the Santa Ana, which, in proper season, is the trout fishermen's paradise. The road is really good, for a mountain road, and had the weather been anyways fair, no one could have found fault with it. It was constructed by San Bernardino county, a few years ago, and, while it has proven difficult to keep in repair, owing to storms both summer and winter, yet it is always in better than fair condition, owing to constant road work. At an elevation of a little under 7000 feet, the road begins its abrupt drop into the Santa Ana Canyon. More than a thousand-foot drop in a little more than a mile, over a tortuous, narrow road, calls for expert driving as well as extreme care, but it can be made by any good car. The return trip was decidedly interesting, after leaving Seven Oaks, that same afternoon. The party was informed that the Supervisors had ordered the Mill Creek road closed; that no cars from Redlands had come through, not even the mail stages. Nevertheless, a start was made and after many hair-raising experiences in passing some thirty-five or more washouts, hastily repaired by the road gang, the Harvey control came into view, with a speed record of about twelve miles in three hours.

A DUST COVER.

A dust cover made of unbleached muslin, large enough to cover the car with the top up, is a good investment. When proper shelter cannot be obtained you can depend upon this cover to protect the car from rain, sun or dust. It may be folded and placed under the rear cushion.

SPOTS ON VARNISH.

The best substance with which to remove spots from varnish, such spots as are made by road oil or tar, is butter. The stronger the butter the better. It should be laid over the spot and be permitted to stand for half an hour, when it will soften the material and allow it to be removed with a piece of cheesecloth.

The PLACE to save money on AUTO SUPPLIES

WESTERN AUTO SUPPLY AGENCY
ACCESSORIES AT A SAVING OF 20% TO 50%

"WESTERN AUTO" SAVES MOTORISTS 20% to 50% on auto supplies. Think of it—practically every accessory or supply article on the market one-fifth to one-half less—all fresh stock—every article guaranteed! That's because we have 11 big stores and a buying power that gives us the pick of the market with enormous discount. Take advantage of these savings—always buy accessories at "Western Auto."

COMBINATION ELECTRIC FORD TAIL LIGHT LAMP—Operates direct from magneto when car is running and from dry cells when engine stops. Complete with full instructions $1.65

STROMBERG CARBURETORS
More mileage and easy starting for Ford cars. Increase your present mileage 25% to 40% $16.90

ELECTRIC HEADLIGHT OUTFIT
Can be installed in thirty minutes; fits 1912-16-17-18-19 Fords $5.45

Counter Balance for Ford Cars
Something New
Increases power and speed; installed without taking down motor; rigid and permanent $8.75

Bucket Seats
For stripped cars and roadsters; extra value. Pair $13.50

Macbeth, Primolite and Glareless Lenses
We have a full line and can supply any size.

PHARIS PHARAMOID TIRES
Guaranteed 5000 Miles.

30x3	$12.60
30x3½	16.95
32x3½	18.70
33x4	26.70

Non-Skid Tread

Weed Chains
At the first drop of rain put on your Weed Chains. Makes rainy driving safe. All sizes and prices.
Buy now — complete assortment.

Get Our Big Accessory Catalog FREE.
Store open 7:30 to 6; Saturday until 9 P.M.

Save Money on These

Ford Radiator Caps
—notched. Something new. Made of BAKELITE—not affected by heat 25c

Stop-Squeak Oil
Prevents broken springs and makes shock absorbers unnecessary; half pints 35c

Marvel Jr. Vulcanizers
For inner tubes; regular price 90c; our special price 60c

Something New
WHISTLER AIR GAUGE
If you really appreciated what three mean to tire mileage — you would get them at once.
Saves 60% on tires; prevents over or under-inflation. Set of four $4.00

Running Board Mats
Keeps car clean; get one for rainy weather $1.15

WESTERN AUTO SUPPLY AGENCY
911 TO 915 SO. GRAND AVE. LOS ANGELES, CAL.
Stores at San Francisco, Oakland, Fresno, Sacramento, Denver, Phoenix, Kansas City, Dallas, Chicago, Seattle.



VENT TH

OBZY Semaphore Signal approved by the State.

Misunderstood—Take No Chance Behind What You Intend to Do.

ur Sedan or Coupe with the se circumstances you are required car. Even if no such law existed ety First Measure of having a good you will turn. It is good insurance UR ARM IS NOT A GOOD SIG- S SEMAPHORE IS JUST AS EF- IN DAY TIME.

nal as good as you see it operate. It ly and will attract the attention of unt of the action that takes place.

ctrically operated. Throw a little our steering post the way you will ws out the bright red semaphore You can use both hands on your our turn. When you want to stop nward and the semaphore "stop" s on top of switch as long as signal o install.

hows clearly and distinctly.

nal you want one that can be wo rikes it.

nd you will be convinced that the surest, safest and most command-

d to operate in all kinds of weather.

9 ENDORSEMENT.

Nobzy Semaphore Signal fulfills its purpose the most reliable.

Lynn C. Baxton
J. S. Busbey
Kay & Burbank
Kendall Auto Co.
Maxwell & Hedman Service Station
Ralf F. Dignowity
Rosemeyer & Gray
Lesch Motor Co.
Geo. R. Bentel Co.
J. V. Baldwin Motor Co.
Security Motor Corporation
D. C. Kirkpatrick

secured from any of the above. (Garage does not handle them.)

Y SAFET SIGNA

827 Central Bldg., Los Ang

THREADED W RUBBER

Be Sure to Say "Threaded Rubber"

If everybody said "Threaded Rubber Insulation" when they bought batteries and saw to it that "Threaded Rubber" was what they got there would be a lot less battery grief.

—Far fewer jobs of reinsulation that is so often necessary to get full life out of the plates of an ordinary battery.

—Assurance of longer battery life.

If your battery is getting to the point where it shows signs of quitting it will pay you to put on the track of Threaded Rubber.

18 Months' Service Insured.

Remember we issue a policy with every Threaded Rubber Battery, insuring you against delay and all repair expense for 18 months.

Time Payments if Desired.

In order that no motorist may have to resort to a cheap battery or a rebuilt article, simply through lack of sufficient money to buy the best, we have a time payment plan and urge you to take advantage of it.

A. J. Tobey
WESTERN AUTO ELECTRIC CORP.
PICO STREET AT HOPE

BRANCHES

Pasadena and Colorado, Pasadena, Cal.
Broadway and Pacific, Los Angeles, Cal. Colorado and Brand, Glendale, Cal.
Main and Fifth Sts., Los Angeles, Cal. Main and Moneta, Los Angeles, Cal.
Grand Ave. and Jefferson Sts., Los Angeles, Vermont and Santa Barbara, Los Angeles, Cal.

Sales and Service Stations

Where we specialize in every way for sales and service or for recharging or any and all kinds of repairs).

Auto Electric Co., 723 West Main St., Alhambra, Cal.
Auto Electric Service Co., Main and Western Ave., Los Angeles, Cal.
Auto Electric and Ignition Works, Gardena, Cal.
Auto Electric Battery Service Station, 317 Sylvan St., Van Nuys, Cal.
Auto Electric Service Co., North Broadway and Solano St., Los Angeles, Cal.
Auto Electric Shop, Pico and Harvard Sts., Los Angeles, Cal.
Auto Ignition Electric Co., 6262 Hollywood Blvd., Hollywood, Cal.
Auto Supply Co., West Seventh and Alvarado, Los Angeles, Cal.
C. A. Bradley Co., 2341-2343 South Figueroa, Los Angeles, Cal.
Huntington Park Auto Electric Co., Huntington Park, Cal.
Main Storage Battery Service Co., 7th & Center, San Pedro, Cal.

STORAGE BATTERY Willard

—SUPREME POWER—
if equipped with
Miller Carburetors
City Sales and Service
Harry A. Miller Mfg. Co.
So. L. A. at 17th

HUDSON SUPER SIX

The Super-Six Motor Gives Hudson Its Endurance

It Is a Patented Principle Invented by Hudson Which Reduces Vibration and Adds 72% to Motor Power

Hudson records for endurance stand unmatched because of its exclusively used and patented Super-Six motor.

That same principle is also responsible for Hudson being the largest selling fine car in the world.

No other car can have the Super-Six motor without Hudson's consent, because Hudson invented and patented it.

It Prevents Motor Self-Destruction

Motor vibration is minimized by the Super-Six patented principle. It accounts in part Hudson's smooth riding and for its endurance.

It also increases the useful power of the motor by 72%. The power that is absorbed within the motor in vibration, is through the Super-Six principle, made available for propelling the car.

Thus with a comparatively small motor, the Hudson Super-Six has established endurance, speed and mountain climbing records never equaled by any other stock car.

Just See What It Has Done

A Hudson Super-Six stock car three years ago officially established the fastest time for one hour and for 100 miles. A stock chassis made the fastest mile at the rate of 102½ miles an hour. Those records stand unmatched.

The same stock chassis was driven by one man 1819 miles in 24 hours.

The Super-Six has contested on the speedway and in the most famous road races with specially built racing cars. Changes were made to fit it for racing, but the principle by which vibration is minimized in every Hudson accounts for its winning in more championship events than any car raced at the time.

Because of its endurance, Hudsons are entered and make notable showings in every important automobile race. They belong to race drivers whose only interest is in a car that will win prizes. We have nothing to do with their entries. They for the most part, buy standard Hudson Super-Six cars and make such changes in them as they believe will best fit them for racing.

You, Too, Want That Endurance

Super-Six tests were made not so much with the idea of winning records as to establish the limits of its endurance.

Each harder test was a step up in the trials, thinking it would show just how far the Super-Six could be pushed before tearing itself to pieces. But no test has yet proved that. Not even did the trans-continental run from San Francisco to New York develop its endurance limits. In fact, the seven-passenger touring car, although having made the run in 14 hours less time than any car before or since has made it, was turned back and completed the round trip in 10 days and 21 hours.

But a thing those tests did help in doing was to bring the Hudson up to the standard of the Super-Six motor.

Such a motor required better car design, better axles, better qualities and higher standards than were needed with the usual type. It resulted finally, in the present Hudson Super-Six.

60,000 Owners Also Helped

Present models also show how owners of 60,000 earlier models have helped develop the Hudson.

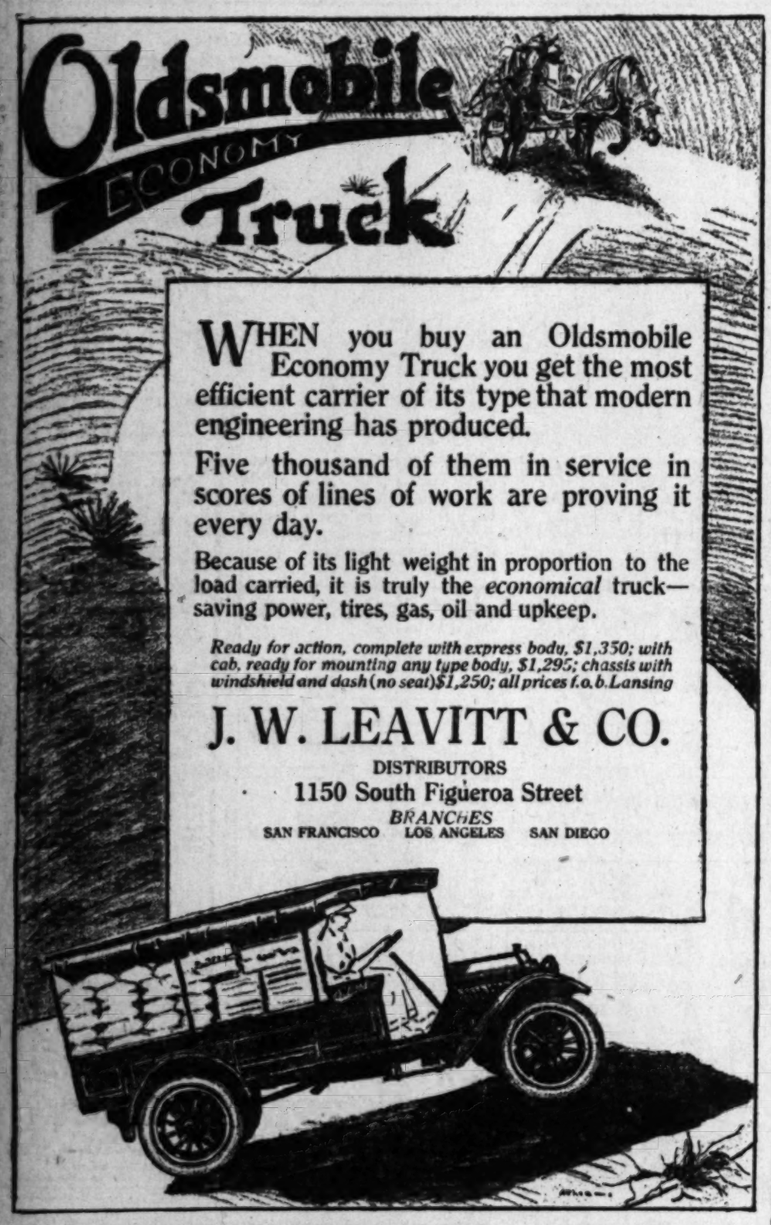
There are close to 10,000 of the present type now in service. Note how, though not materially different, they reflect the fineness and smoothness that is possible through such experience.

It explains why Hudsons have been for four years the largest selling fine car.

It shows why it is important to reserve your Hudson in advance of your actual need for it. Thousands of buyers have waited months to get the Hudson of their choice.

Harold L. Arnold
Motor Car Merchant 7th and Grand Ave.
Branch at Santa Barbara.

Oldsmobile Economy Truck



WHEN you buy an Oldsmobile Economy Truck you get the most efficient carrier of its type that modern engineering has produced.

Five thousand of them in service in scores of lines of work are proving it every day.

Because of its light weight in proportion to the load carried, it is truly the *economical* truck—saving power, tires, gas, oil and upkeep.

Ready for action, complete with express body, $1,350; with cab, ready for mounting any type body, $1,295; chassis with windshield and dash (no seat) $1,250; all prices f.o.b. Lansing

J. W. LEAVITT & CO.

DISTRIBUTORS

1150 South Figueroa Street

BRANCHES

SAN FRANCISCO LOS ANGELES SAN DIEGO

WHEELS SELDOM GET ATTENTION

Hardest Working Part of Car is Often Neglected.

Wood Type Predominates at Present in Popularity.

Wire and Disc Wheels Have Points of Vantage.

The modern automobile wheel is among the hardest-working parts of the car, and yet so well has it been perfected that it rarely gives trouble, and the average car owner is almost oblivious to anything except its mere existence. And yet, strange as it may seem, it looks as if we were on the verge of some change in the wheel field, though it is not likely to be the complete revolution that some authorities seem to imagine.

Wheels at the present time in use may be divided into four major classes: Wood, wire, disk and steel-spoke wheels. The latter type is practically confined to motor-truck construction, but cannot be entirely neglected in any comprehensive view of the wheel situation.

PREDOMINATING.

The predominating type of wheel at the present time is the wood wheel, made of second growth American hickory. There is no real cause of complaint against the service rendered by this type of wheel, although many academic flaws are picked in it by experts who favor other types. Until recently it was assumed that failure of the supply of second-growth hickory would eventually compel our wheel makers to switch to another type. Recent government forestry figures, however, seem to show that we have a supply of this wheel material sufficient to last for some time. This being so it is scarcely likely that any other type of wheel will oust the wooden wheel from its position of pre-eminence in the American motor-car industry.

While the wooden wheel is generally efficient in service, occasionally this type has been known to go to pieces under excessive strains. Wire-wheel advocates claim that this can never happen with their favorite type. The commonest failure of wooden wheels is the development of annoying squeaks. This trouble may be remedied by driving wooden wedges into the spiders where the spokes have become loosened. Car owners frequently neglect to give due attention to the hub bolts of their wooden wheels. These bolts pass through the wheel and hold the hub plate in position. In the case of the rear wheels the hub bolts also hold the brake drums. If these bolts are permitted to become loose, the wheel will be thrown out of alignment. This will make driving difficult and inevitably tire wear will be enormously increased.

Next in popularity to wooden wheels comes the wire type. Strangely enough the wire wheel was the original automobile wheel, but it was simply lifted bodily from the bicycle and was quite inadequate to stand the strains of its new service. Later considerable changes in design were effected and the wire wheel was made entirely practicable for the motor vehicle. In Europe, where no second-growth hickory was available and no other wood efficient for wheel construction at hand, wire wheels became standard and still are. Here in this country, with our supply of hickory, we early abandoned the crude wire wheels of the early days and switched to wood.

As a matter of fact the modern wire wheel has certain undoubted points of superiority over its wood rival. The wire wheel is somewhat stronger in resisting shocks than even the best wood wheel. The latter, too, it is claimed, with continual service becomes somewhat distorted, a condition that increases tire wear. The wire wheel, supported at the rim by a greater number of spokes, is not liable to this distortion trouble.

A further point of advantage claimed for the wire wheel is that the metal more easily dissipates the heat engendered by running. Wood is undoubtedly a poor heat conductor and steel is an excellent one. The wire wheel never gives annoyance by developing squeaks. But the wire wheel demands a considerable amount of care to keep it in good condition. The enamel must be watched, and whenever it cracks off, as it does occasionally, the spot must be painted over, or else moisture will cause rusting. This is particularly dangerous around the nipples where the spokes join the rim. Wire wheels must be kept clean if they are to continue to be an ornament to the car. The mud must be rigorously cleaned out from between the spokes after every run.

INSPECTION NEEDED.

Car owners using wire wheels should give these parts of the equipment a thorough inspection once every three weeks or oftener to see that no spokes are loose or bent, and that no rust has formed around the nipples. In one type of wire wheel a serrated drive is used and these serrations must be kept perfectly clean. If nicks should develop in the serrations there will be difficulty in mounting the wheel. Should rust form on the driving surface it should be removed immediately with kerosene.

The tendency toward covering the wire wheel with steel disks is of comparatively recent origin. The disk wheel is considered a distinct addition to the appearance of the car and it serves to keep the wheel beneath from dirt, rust, etc.

In France and England they are using the steel-spoke wheels for passenger-car service, and they are giving excellent results. They are even lighter than wood, and stronger, and their heat-radiating qualities are better. In appearance these wheels are just the same as our familiar artillery type wooden wheels. It is not impossible that the steel-spoke wheel may be the type of the future.



Capable of Carrying a Load.

One of the wheels of the big Indiana truck which came from Marion, Ind., to Los Angeles on Firestone giant pneumatic tires. E. S. Firestone of the local branch and President Barley of the Indiana Truck Corporation are enthusiastically agreeing on the unusual ability of the tires to carry heavy loads.

BOOST PRODUCTION IN HENDRIE PLANT.

NEW MACHINERY BEING INSTALLED IN ALL BRANCHES OF THE FACTORY.

The Hendrie Rubber Company of Torrance, Cal., one of the pioneer tire manufacturers on the Pacific Coast, is unusually busy these days turning out Hendrie black tread tires.

Since January quantities of new machinery have been installed at the factory. Two new special type horizontal vulcanizers have been adopted which give the plant a curing capacity of seventy tires to each heat, on which basis 280 tires can be cured on an eight-hour shift.

Additional mold equipment also has been installed and two patented tire building machines.

The Hendrie company is now inaugurating a special selling campaign, and the tires are being sold through the Motor Car Supply Company, 920 South Broadway, at special prices.

The A. H. Scott Tire Company of San Francisco, who distribute the tires in Northern California, have just written the factory that the sale of tires looks well in Northern California, and it is the plan of the sales department of the factory to go after the business harder than ever this fall, with a view of doubling the capacity of the Torrance plant by next spring.

HORN ENTHUSIASTS SEVERELY CALLED.

ORDINANCE ADOPTED IN MANY CITIES TO CONTROL NEEDLESS NOISE MAKING.

How many times have you had your Sunday morning "beauty" sleep disturbed by the raucous screech of a klaxon in your otherwise quiet street? You turn over with a muttered hope the driver will choke and have visions of another snooze, but the honking continues and you have to give up the attempt as a bad job.

Many times it turns out the sleep disturber is merely a friend of one of your neighbors routing him out for a trip to the golf links or the beach. He has no thought of the bother he is causing you—just mere thoughtlessness.

SOFT PEDAL.

According to a letter just received by L. V. Starr, manager of the J. W. Leavitt & Company, Oldsmobile distributors from a friend in New York the needless sounding of the horn is contrary to State law in Wisconsin and the City of New York now has under consideration an ordinance which, if enacted will largely abate the nuisance.

"Los Angeles, too, might very well consider legislation similar to that recently enacted in Wisconsin," said Starr last week. "In that State all signal devices must produce a sound sufficiently abrupt to serve adequately as a warning of danger; but it is an offense to make any unnecessary noise with a horn or bell. The use of sirens is forbidden except on ambulances and upon vehicles of the police and fire departments.

UNJUSTIFIED.

"For years people have listened to unsolicited symphonies on automobile horns, because the driver or the owner of the car fails to consider the feelings of others. You may be sure that persistent honking is unjustified nine-tenths of the time, and the motorist deserves most of the maledictions heaped upon his head for his action.

"It is invariably the owner who is guilty, as a chauffeur would call at the door and tell the party that the car had arrived. If courtesy to those who are to be your guests does not indicate such procedure courtesy to those who are not to be your guests should do so."

STATISTICS SHOW UNUSUAL GROWTH.

A THOUSAND PER CENT. GAIN IN FLOOR SPACE IN THE PAST TWO YEARS.

While individual approval is oftentimes a very good indication of the worth of an article, its steady normal growth is by far the best proof of its growing popularity. When any article becomes more and more in demand as it grows older on the market, that is a sure sign that the article is giving unfailing service in its line.

For that reason—the steady growth of the Gates Tire Company, as well as his own branch, the Warfield Tire Service Company—H. D. Warfield is highly pleased with the prospects of the company. Statistical reports gathered by the company, as well as those gathered in his own shop, show a steadily-increasing demand for the Gates half-sole tires, as well as the Gates rubber products.

According to a report received by Mr. Warfield, in 1917 the total sales of Gates products amounted to $1,643,364.00, while this year the sales will go considerably in excess of $7,000,000, a gain of 350 per cent. in volume of business in two years. No industry with the exception of war-inflated industries, such as the shipbuilding companies, can show such an increase, according to Mr. Warfield. In addition, the company in 1917 had only 300 employees, while today the pay roll numbers more than 1600 employees.

Two years and a half ago, Mr. Warfield says, the Gates Company occupied a total floor area of 44,470 feet, while today the company occupies 402,630 square feet, a gain of nearly 1000 per cent. In the same period of time the production has jumped from 150 half-soles a day to 3500.

DRIVING ON A FLAT.

When it is absolutely necessary to run on a flat tire keep the tire in soft dirt if possible. The trouble occurs on city streets run on the dirt tracks rather than on cobblestones.

ENGINEERS PROFIT BY WAR.

When enough of the new models for the new year are announced to design the composite American motor car for 1920, a study of the engine and chassis specifications will disclose the embodiment of many war-time engineering principles in the post-armistice automobile.

The various airplane engines, such as the Liberty Motor, the Rolls-Royce, Renault and Sunbeam engines, have had an inspirational influence on the American automobile engineer, according to D. McCall White, a member of the Supervisory Committee of the three engineers prominent in the design and development of the twelve-cylinder engine that powered Uncle Sam's airplanes.

"The automobile industry has profited greatly from the lessons learned in war time," said Mr. White, who with E. C. Howard is preparing to manufacture a new passenger car in Indianapolis. "The cars of 1920 will show the benefits of that experience, for adaptations of aircraft engine principles already have been made by many of the leading automobile companies. These principles are not new to engineers, but until the war they were to manufacturers and to the public.

"The war taught us, for example, the absolute practicability of light-weight construction and the logic of machining parts to close limits. As a result, we shall have more low engine parts of greater [illegible] than the solid parts previously giving them greater strength, durability with less weight.

"In the development of [illegible] plane engines difficulties [illegible] encountered in the machining [illegible] loy steels were overcome and [illegible] achievements were made in [illegible] treatments through the [illegible] of closer limits in furnace [illegible] tures, thus increasing the [illegible] and resistance to fatigue.

"A notable achievement [illegible] solution of the baffling problem [illegible] welding a thin sheet of [illegible] thicker one without [illegible] thinner, the thin steel [illegible] of the airplane motor [illegible] to the steel cylinder.

"War reduced many of [illegible] called dreams of engineers [illegible] mercial practicability. [illegible] made the manufacturers do things hitherto considered [illegible] sible. For example, they [illegible] through necessity that [illegible] could be machined on a [illegible] basis which they once thought [illegible] to be done by hand. Some of [illegible] lessons were radical [illegible] facturers were not always [illegible] pupils, but the automobile [illegible] facturer gradually learned [illegible] his engineers with greater [illegible] and the result was a real [illegible] ward from which the public [illegible] rive the benefit."

"PURITY" AND "LUBRO"

Traveling hand in hand, as gasoline and lubricant companions, the two new filling station trade-marks, Purity and Lubro, have gone across the city from east to west and north to south in surprising fashion.

Four weeks ago twenty new Purity filling stations sprang into existence without any blare of trumpets, further than the announcement that Purity was a new gasoline, with a "new thrill" in it.

Independent filling stations, of that number, quickly were transformed into a uniform appearance by the application, of new coats of blue and white paint, with Purity and Lubro signs dominating their roofs and fronts.

Since then ten more stations have likewise been transformed and an equal number of "independents" have enrolled under the colors of Purity.

Starting its fifth week, therefore, with an even thirty stations, the [illegible] prediction that forty to fifty [illegible] stations would be [illegible] throughout the city in a [illegible] now appears certain of [illegible]

Long Beach has been [illegible] the Purity chain, three of [illegible] ing independents of that [illegible] having heard the [illegible] reached from Los Angeles [illegible] prompt to heed it.

From Hollywood to [illegible] from Glendale and Huntington [illegible] to Long Beach and [illegible] tered through intervening [illegible] geles districts, the Purity [illegible] now frequently encountered. [illegible] other month doubtless will [illegible] new product occupying a [illegible] tion at the "family table" [illegible] other, though older, filling [illegible] rivals.

Holders.

Loops made of webbing and [illegible] hows beneath the top near the [illegible] fenders and big washers make [illegible] for parasols and fishing rods or [illegible] mats.

HAYNES

AMERICA'S FIRST CAR

"NEW SERIES 1920 CHARACTER CARS

—Discriminating motorists choose the Haynes because it combines style and distinction of body with sturdy, reliable mechanism.

—We are exhibiting both open and enclosed models of the new 1920 series.

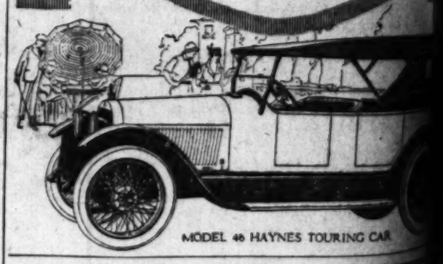
—See them at our salesrooms.

Walter H. Fisher

Southern California Distributor

917 South Grand Ave.

Phone 64041



MODEL 48 HAYNES TOURING CAR

Advance Special Tire S

People who have used the ADVANCE TOP NOTCH T[illegible] thusiastic in their praise of them. We have received [illegible] telling how they have been benefited by using our high [illegible] build, wrapped tread castings.

Notice the Big Reduction in Prices We Offer You T[illegible]

			Reg. Prices	Sale Price
GUARANTEED 6000 MILES	30x3	Non-skid	$17.05	$12.[illegible]
	30x3½	Non-skid	22.10	16.[illegible]
	32x3½	Non-skid	25.90	18.[illegible]
	34x3½	Non-skid	30.20	22.[illegible]
	31x4	Non-skid	33.90	23.[illegible]
	32x4	Non-skid	34.60	24.[illegible]
	33x4	Non-skid	36.10	27.[illegible]
	34x4	Non-skid	37.10	28.[illegible]
	35x4	Non-skid	38.10	28.[illegible]
	36x4	Non-skid	39.40	34.[illegible]
	34x4½	Non-skid	50.00	38.[illegible]
	35x4½	Non-skid	52.10	40.[illegible]
	36x4½	Non-skid	53.10	41.[illegible]
	37x4½	Non-skid	55.20	43.[illegible]
	35x5	Non-skid	57.35	43.[illegible]
	37x5	Non-skid	63.10	47.[illegible]

Buy the best and save the repair money you will [illegible] If you buy cheaply made goods.

Mail in your order and goods will be shipped [illegible] examination privileges. If not satisfactory, return [illegible] intact at our expense.

ADVANCE RUBBER COMPA[illegible]

721 So. Olive St. Los Angel[illegible]

Phone 64847

TIRE BARGAINS

To make room for new stock of

Bergougnan Tires

We are closing out

Delion Tires

These tires are all new, first class and guaranteed, and are offered at the following prices:

SIZE		PLAIN	NON-SKID
32x3½	Q. D.	$13.30	$14.00
31x4	S. S.	17.00	20.00
32x4	Q. D.	18.50	22.25
33x4	Q. D.	19.25	23.35
34x4	Q. D.	20.00	24.00
32x4½	Q. D.	24.85	25.45
33x4½	Q. D.	25.00	26.00
34x4½	Q. D.	25.50	27.00
35x4½	Q. D.	27.75	29.00
36x4½	Q. D.	28.00	32.00
35x5	Q. D.	31.50	35.50
36x5	Q. D.	32.00	36.00

Other Types and Sizes at Greatly Reduced Prices

Haldeman Tire Co.

839-41 So. Los Angeles St.

IN the Rotogravure Section of the Sunday Times you will find reflected every phase of life.

THE SUNDAY TIMES Is acknowledged to be the Biggest Newspaper in ALL THE WORLD.

THINKS PRICES MAY GO HIGHER.

[illegible]es no Early Reduction in Motor Car Costs.

[illegible]creasing Demand may not be Met for Several Years.

[illegible]roduction Rapidly Getting Back to Normal.

[illegible]one of the visitors to California [illegible]o is here to enjoy a few weeks [illegible]station is Henry Dandsdale of De[illegible]t, sales manager of the twin-six [illegible]riaro division of the Packard [illegible]tory. Landsdale was asked to [illegible]swer the two questions usually [illegible]ed by motor car dealers and [illegible]vers, "When will the factories be [illegible]e to supply the demand for mo[illegible] vehicles" and "When will [illegible]ces come down to the previous [illegible]el?"

"No one can accurately forecast [illegible] time," said Landsdale, "when

The Kind That Comes Back For More.

POLACK TRUCK TIRES

SINCE 1892 WORLD'S STANDARD

HAVE been affectionately [illegible] referred to by enthusiastic POLACK users, as "The Kind That Comes Back for More."

"Coming Back for More" has been typical of many POLACK users. Here is one instance:

"We have used Polack tires since we operated the first motor van in the moving business over ten years ago, and have always found them satisfactory in every respect. Although we have been offered on many occasions very lucrative propositions, we have turned them all down and stuck to Polack, for we believe in paying for quality and getting service."—Pioneer Fireproof Storage Warehouses, Brooklyn, N. Y.

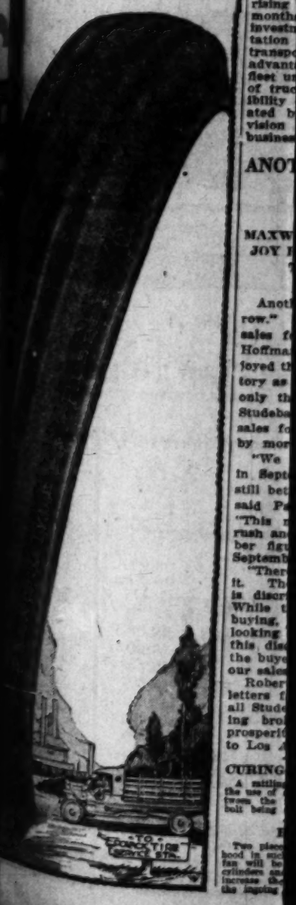
The superior and lasting quality of POLACK Truck Tires that gave such surpassing performance in all kinds of service that users kept "Coming Back for More" and made POLACK a universal standard of truck tire construction explains why they are known as

Since 1899

World's Standard

Pacific Rubber Co.

433 West Pico St.



PROFIT BY WAR.

models
nced to
merican
of the
ns will
many
ples in
dle.
s, such
Rolls-
n en-
nal in-
omobile
McCall
ervisory
gineers
evelop-
engine
rplanes.
has
lessons
d Mr.
ward is
a new
e. "The
benefits
ptations
already
of the
n. These
gineers,
manu-

xample,
r light-
s logic
limits.

" AND "LUBRO."

s gaso-
ons, the
-marks.
e across
d north
on.
ew Pur-
ng into
ars of
nounce-
asoline,
of that
nformed
by the
ine and
d Dubro
ofs and
ns have
and an
ndents"
olors of
herefore,
ons; the

prediction that forty to fifty of
stations would be estab
throughout the city in a brief
new appears certain of fulfil

Long Beach has been includ
the Purity chain, three of the
ing independents of that beach
having heard the demand
reached from Los Angeles and
prompt to heed it.

From Hollywood to Whittie
from Glendale and Huntington
to Long Beach and generously
tered through intervening Los
geles districts, the Purity sign
now frequently encountered, an
other month doubtless will
new product occupying a firm
tion at the "family table"
other, though older, filling
rivals.

Holders.

Long made of webbing and fastened
bows beneath the top near the side of
screws and big washers make adjustm
for parasols and fishing rods or similar

AYNES
ICA'S FIRST CAR
"NEW
SERIES
ARACTER CARS"
minating motorists
e Haynes because it
s style and distinc-
ody with sturdy, re-
echanism.
re exhibiting both
enclosed models of
1920 series.
hem at our sales-



DEL 48 HAYNES TOURING CAR

Special Tire Sa
e ADVANCE TOP NOTCH TIRES
of them. We have received many
en benefited by using our high grade
lings.
ion in Prices We Offer You This

	Reg. Prices	Sale Prices
id	$17.05	$12.96
id	22.10	16.50
id	25.90	19.68
id	30.20	22.96
id	33.90	25.76
id	34.60	26.30
id	36.10	27.20
id	37.10	27.44
id	38.10	28.97
id	39.40	29.76
id	50.00	38.00
id	52.10	39.60
id	53.10	40.36
id	55.20	41.96
id	57.35	43.59
id	63.10	47.96

the repair money you will inevitabl
goods.
and goods will be shipped prompt
If not satisfactory, return within

RUBBER COMPANY
Los Angeles, C

THINKS PRICES MAY GO HIGHER.

Sees no Early Reduction in Motor Car Costs.

Increasing Demand may not be Met for Several Years.

Production Rapidly Getting Back to Normal.

ew of the visitors to California
ek here to enjoy a few weeks
ncisco is Henry Dandsdale of De-
sales manager of the twin-six
assenger division of the Packard
Dandsdale was asked to
the two questions usually
d by motor car dealers and
"When will the factories be
to supply the demand for mo-
vehicles" and "When will
come down to the previous
"No one can accurately forecast
ions," said Landsdale, "when

production will reach the point that dealers will be able to acquire surplus stocks of vehicles such as will enable them to make immediate deliveries. The industry, as a whole, has never been overstocked but, on the contrary, has always been oversold and if no new owners were added to the present list of users of motor cars and trucks there would be just enough produced this year to take care of the replacements of cars worn out or trade in for later models.

THREE YEARS.

"There were 6,000,000 motor vehicles in the United States on January first, according to official figures, and according to the records the average length of time for a man to own a car is three years.

"With a production of 2,000,000 cars for this year one-third of the present owners can be supplied with new cars leaving none for new buyers if the law of averages for renewals holds good.

"Every large motor car manufacturer is striving to increase production and reach the volume attained before we entered the war, but progress along that line is slow, due to many conditions beyond the manufacturers control. For instance, there is a marked shortage of many vital elements that enter into the composition of a motor vehicle and the producers of those materials are suffering from the same handicaps that motor car manufacturers suffer. Then again the motor car manufacturer is faced with the same problem that all large manufacturers face who manufacture goods suitable for export.

"There is a big export opened to American products on account of the war and now is the logical time to cultivate it as we have at least a year's start on the European manufacturers. To properly cultivate this field and gain a strong foothold a larger percentage of manufactured products will have to be exported than before and this supply will have to be taken from the supply that would ordinarily have goen to United States consumers.

MEETING DEMAND.

"So far as meeting the demand, we will not be able to catch up with that for years for there is a potential demand for motor vehicles all over the world.

"In the United States alone there are six men who are able to own and operate cars or trucks to every one who owns one. There is a very small percentage of our roads improved to such a stage that automobiles could be driven over them economically, but with the rapid extension of our good road systems in every State, a demand will be created that will more than offset any increase of products that would be possible for years.

"As to prices, I do not see how any decrease can take place for a long time, but do anticipate a still further advance of price.

"The decline in prices of motor cars which began some years ago, still continued after the world war started because the increase of output and increased efficiency of manufacturing methods, more than offset the increase in prices of most other commodities. Even when the tide turned and prices of motor vehicles began to advance the climb was not so sharp as shown in nearly every other line of manufactured products. The advance was due, at first, to decreased production, resulting from the demands of war on the motor car factories and while we are swinging back very rapidly to the volume of two years ago, we are using elements in the composition of motor cars that have advanced much more sharply in price than the finished products. Increased efficiency tends to offset this somewhat.

BASED ON COST.

"Most of the automobile factories, and the Packard particularly, base the price of their vehicles on the cost of production, and until we can reduce production cost by increased volume or have the benefit of lower markets on materials and labor, there seems to be no probability of a lower price.

"European, and other nations are bidding strongly for the same products which this nation desires and they will continue to hold the market up until they can get into production themselves or get surplus stocks on hand, and it is impossible to say just how many weeks or months that will take.

RISING MARKET.

"From the Packard point of view, it would be wise for every man who can use a motor vehicle to advantage, to assure himself delivery of such vehicles at the earliest practical date for he is buying on a rising market and a delay of a few months even, will require a larger investment in automotive transportation than at present. This is a transportation age and the immense advantages of having a transport fleet under ones own control, a fleet of trucks or cars that affords flexibility of service is keenly appreciated by those men who have a vision of the future of American business."

The Kind That Comes Back For More.

POLACK TRUCK TIRES
SINCE 1899 WORLD'S STANDARD

HAVE been affectionately re-
red to by enthusi-
ic POLACK us-
, as "The Kind
hat Comes Back for
More."
oming Back for More"
been typical of many
LACK users. Here is one
ence:

"We have used Polack
ires since we operated the
st motor van in the
oving business over ten
ears ago and have al-
ays found them satisfac-
ory in every respect. Al-
hough we have been
ffered on many occasions
very lucrative proposi-
ions, we have turned
hem all down and stuck
o Polack, for we believe
n paying for quality and
iving service."—Pioneer
Diamond Storage Ware-
ouse, Brooklyn, N. Y.

uperior and lasting
uality of POLACK Truck
ires that gave such surpass-
g performance in all kinds
f service that users kept
oming Back for More"
nd made POLACK a uni-
ersal standard of truck tire
onstruction explains why
ey are known as

Since 1899
World's Standard

acific Rubber Co.
633 West Pico St.
one. 121

ANOTHER MARK ON AUTOMOBILE ROW.

MAXWELL AND HOFFMAN ENJOY BIGGEST MONTH IN HISTORY OF BUSINESS.

Another record for "automobile row." With the totaling up of the sales for September, Maxwell & Hoffman found that they had enjoyed the largest month in their history as Studebaker distributors. Not only that, all best marks for the Studebaker Corporation in retail sales for Los Angeles were beaten by more than $25,000.

"We not only hit a high record in September, we are out after a still better sales total for October," said Paul G. Hoffman, yesterday. "This month has started with a rush and we believe that our October figures will surpass those of September.

"There's prosperity here. Lots of it. The public is buying cars, but is discriminating more and more. While there is a great volume of buying, the purchaser is carefully looking around. We believe that this discrimination on the part of the buyer is one of the reasons that our sales have been so high."

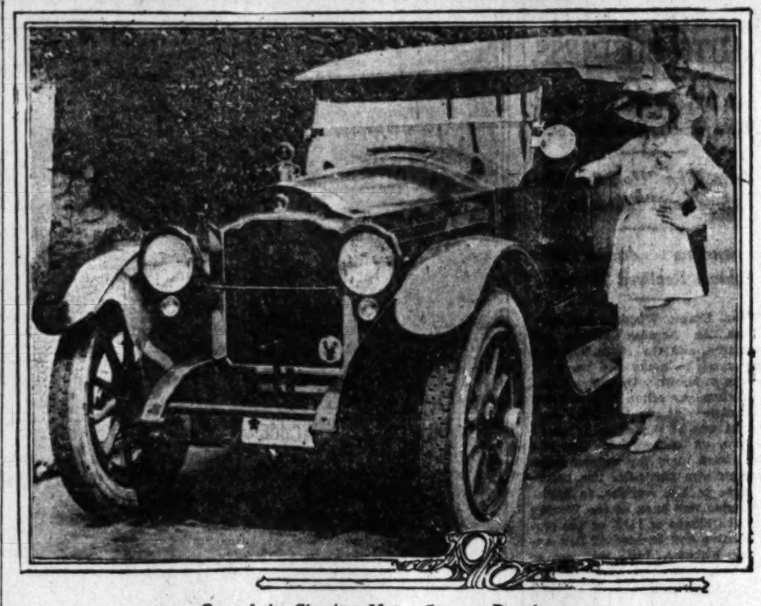
Robert D. Maxwell has received letters from the East saying that all Studebaker sales records are being broken. So the Studebaker prosperity evidently is not confined to Los Angeles.

CURING RATTLING FENDERS.

A rattling fender may often be silenced by the use of a small piece of soft pine placed between the fender and its brace, the retaining bolt being snugly drawn up upon it.

BETTER COOLING.

Two pieces of thin metal fastened under the hood in such a manner that the wind from the fan will be deflected more directly against the cylinders and away from the intake manifold will increase the cooling function and also protect the ingoing gasoline mixture.



One of the Classiest Motor Cars on Broadway.

A Packard twin six selected by Clara Kimball Young, motion-picture star, after a careful elimination of many high-priced cars. The big Packard is equipped with every device, convenience, feature and fad known to the accessory industry.

PRIMED FOR STAMPEDE.

Big Doings to be Staged Every Minute of Three-Day Rodeo.

History is to be turned back at Ascot this week. The most famous mile motor speedway in the country will revert to its original purpose and the horse again will come into its own for three brief days. It is the Stampede to be held next Friday, Saturday and Sunday which has brought all of this about.

MORE CHANGES.

Just as the building of the paved speedway at the historic park brought about a surprising transformation, so has the Stampede created still further changes. With heavy expenditures, extending over a period of more than two months, a new horse trick has been built for the return of the thoroughbreds, and corrals and a quarter-mile arena have been placed in the infield.

It is literally a three-ring plant that has been built and is declared by men who know to be the most thoroughly equipped rodeo site in the country. The proud thoroughbred is to share honor with the wild horses from the plains of Nevada and the wilder steers from the mesas of Mexico.

There will be twelve events for the thoroughbreds which will return to Los Angeles with all of the blare of bugles and flying of colors. Stable reservations already have been made for 150 horses for the twelve running events. In fact, so many of the gallopers are coming from Reno and other tracks that it will be necessary to provide stable room for some of them outside of Ascot.

COW PONIES.

In addition to the proud prancers which will sport the silk there will be at least 100 cow ponies, outlaws and mustang racers. For all of the rivalary is not centered in the thoroughbred events. In fact, it is probable that there will be several races among the different cowboy outfits that will send some buckers back to the sagebrush afoot.

The races Friday, Saturday and Sunday afternoon will be held over the newly constructed track, which is fifteen-sixteenths of a mile around. And workouts already have shown the track very fast. The rains of last week took all of the newness out of the oval and it is expected that from the first race the going will be just the sort to add unusual zest to the occasion of the return of the sport of kings.

The amount of the purses has attracted horsemen from as far East as Maryland for the thoroughbred events. With purses of $570 already provided for the twelve events, it is expected that added moneys may bring the total to $7500.

"COME-BACK."

The race programme Friday includes the appropriately named "Come-back sweepstakes at seven furlongs, the Thomas H. Ince cup, mile, and the Santa Anita stakes, five furlongs. Saturday afternoon there will be the Old Mission stakes, five furlongs; Los Angeles derby, mile, and Pasadena handicap, six furlongs.

Night racing under the powerful illumination of lamps used in night pictures at the film studios will be an innovation. That every foot of the racing may be at all times visible the Saturday night card will be run on the arena track. The events will be the Electric handicap, half-mile; Fleet Wing stakes, half-mile, and Venice sprint, half-mile.

PACIFIC HANDICAP.

Sunday's track events will be ushered in with the Pacific handicap, six furlongs. Then will come the Ascot derby with a mile and an eighth. The Robert Brunton handicap will close the speed events.

The racing officials will be Ed O'Malley, presiding judge; T. H. Dudley, George Middleton and J. Myrick, Jr., associate judges. Ed Smith, the veteran starter, will officiate in that capacity here. William Wohrman, who has been assisting at Reno, will be the man on the ground at the barrier here. Billy Coe will be the chief timer.

Among some of the stables which will be here is that of Wade & Buchanan, which wired last week for twelve stalls. Orbiculation, Ponce de Leon, Orlin, Kripp and others are in this string. H. W. Barnes is bringing seventeen horses, and W. Singleton has four in his stable. J. G. Stadler is bringing Sam Hill, Pajaroita II and others, while Calvin H. James is on the way with Handy Andy, Capt. Druse and Multnomah. W. H. Crawford is shipping La Thorpe and Sonoma.

RODEO FEATURES.

The rodeo features of the Stampede will vie with the racing for popularity. The Stampede brings the year's finals in the championships. In recognition of this Mayor M. P. Snyder has donated a handsome trophy emblematic of the all-around cowboy championship of America. This emblem is the work of a New York firm, and shows a bucker in action with the cowboy rider urging the animal to greater pitching with his sombrero.

There will be the keenest competition in this event among the star cowboys, both in the film world and outside. In fact, there will be some cowboys come out of the sagebrush to "show up" the "filium guys." They will meet a warm reception.

Challenges have been flung by Art Accord, Hoot Gibson, Art Hoxie and others, and now comes Bob Anderson, who telephoned from the San Joaquin Valley that he was coming with twenty-three horses and $500 that some cowboy in his outfit would win the championship.

Tom Mix will lead them all in the size of competing outfits. With fifty horses, two stage coaches, wild steers and a wilder bunch of cowboys, Mix will move into Ascot tomorrow. Mix will compete in the different events with his outfit and personally. Among his sensational stunts is trick shooting with Mrs. Mix. Mix can remove the eyelash of a gnat with a gun at the distance of 200 yards, those who have seen him shoot declare.

REAL RIDER.

Mix is not only a film star, he's a genuine fellow on horseback. He has several championships to his credit. And it will be recalled, too, that he won the Pacific Coast amateur speed championship with his speedy Stutz at Ascot last spring.

The honor of leading the street parades next Friday and Saturday will fall to Mix. He will follow the cowboy band which is to be composed of fifty cowboys, who are declared to be as good on the brass as they are the hide

OUTSIDE DELEGATION.

George R. Bentel, chairman of the Ascot Speedway Association, says that Arizona and Nevada are sending large delegations of spectators as well as contestants. Each cowboy is bringing his friends, evidently. There has been a heavy demand for reserved seats at the Stampede headquarters, 1015 South Grand avenue.

But after all, the horse is not to entirely remove the motor at Ascot, for there will be the airplane thrill furnished by Miss Elsie de Velleir, who will leap at an elevation of 3000 feet. Calmly stepping off a plane racing through the air at top speed, Miss Velleir will grip a rope attached to a parachute. Her fall will pull the parachute loose, and what comes after that is a gamble. In a test with a 100 pound bag of sand last week, there was a sheer drop of 1200 feet before the parachute opened.

CLOSED CAR BEST FOR COOL WEATHER.

WIND AND RAIN SMALL MATTERS WITH CARS OF THE COUPE TYPE.

Even in California's balmy climate, the weather gets cold enough to make the motorist shiver now and then during an early morning drive or during a drive in the cool of the evening when the sun has gone down. That is the reason that the closed car is popular in Southern California despite its wonderful climate.

The closed car was built with especial benefits for Southern Californians, according to W. D. Wright of the W. D. Wright Motor Company, distributors for Roamer cars in Southern California. In other parts of the country, where snow falls very heavily, even the closed car is of no use. But in this section of the country, where the weather with the possible exception of a few rains, is always excellent, the closed car is the ideal vehicle for the winter.

The demand in the last month, Mr. Wright says, shows its popularity. The closed car is coming into its own in Los Angeles this month. In answer to the demand it was found necessary to get in a supply of closed cars. The first of the lot will arrive next week, according to Mr. Wright, and with the popularity of the closed car, it is believed that automobile dealers will be unable to supply the demand.

POLICE DEPARTMENT BUYS ROAMER CARS.

Four standard Roamer touring cars were shipped Thursday night by the Barley Motor Car Company, the consignment being for the police department of New York City and for special official use.

The order was closed by H. J. Everall, manager of the Roamer Sales Company. He called the Barley Motor Car Company by long distance on Wednesday for immediate delivery of the cars. The order was filled twenty-four hours later.

NOVELTY, FAD AND NOW NECESSITY.

INVESTMENTS SHOULD BE PROTECTED BY PROPER CARE OF ALL PARTS OF CAR.

Gradual development of the motor-car industry can be seen in the light in which automobile owners made the purchase of the vehicles. Years ago, the automobile was a novelty. It was purchased only by the very smart people of unlimited means. Later it became a fad, and everyone who could afford a machine, bought one. Now, however, it has become almost a necessity, and millions of people own their own cars.

The first purchases of automobiles were wastes of money—apparently. Then the buyers became more cautious and as the ownership spread among millions it came to a point where money put in an automobile was considered an investment.

Just as in financial circles investments are made without being protected, investments are made in automobiles—and then not protected, according to N. M. Day, sales manager of the Panama Lubricants Company, distributors for Pennzoil. Many people buy automobiles, invest a considerable sum in them and then allow their investments to dwindle because of lack of protection of the motor.

When they buy poor and cheap oil for the motor, according to Mr. Day, they are jeopardizing original investment for the saving of 2 or 3 cents. The cheap oils appear to work for a short time, but when efficient work is demanded of them they break down, with consequent injury to the motor. A good oil, rather than a cheap oil, according to Mr. Day, is an investment in itself as well as a protection of the investment of the car.

WORK UNDER DIFFICULTIES

The important part that White trucks played in staying the onrush of the flames that threatened the resorts and valuable timber in the San Bernardino Mountains, when the forest fires in Southern California attracted the attention of the entire nation, was told last week to O. R. Fuller of the White Auto Company, distributor of White trucks, by Max Green, head of the mountain auto stage line of San Bernardino.

"We received instructions at 9 o'clock on the morning of September 22 from the government forestry service to turn over every available stage to transport men and material to the fire line. From that hour until 11:30 o'clock that night we transported 253 men from San Bernardino and Riverside to the threatened points. From the 22nd to the 29th we hauled more than 4000 men and tons upon tons of tools, food, clothing and other supplies," said Green.

"It was go, day and night, without stopping. The old Whites and their drivers stood the gaff and asked for more. One White stage with two drivers was operated continuously for twenty-four hours. The points reached by this arduous service were Pinecrest, Squirrel Inn, Skyline, Thousand Pines, Houston Flats and Bark Canyon. Time and again, where back firing was in progress, the Whites and their crews of fire fighters were sent along the road when it was so hot that the men were compelled to lay down and cover their faces with their arms.

"Anyone who knows the San Bernardino Mountain grades appreciates what fast service means in that region."

We Are Authorized

TIMKEN
HYATT
NEW DEPARTURE

to give official factory service on Timken, Hyatt and New Departure Bearings.

We carry complete stocks of genuine, new Timken, Hyatt and New Departure Bearings for repairs or replacements.

BEARINGS SERVICE COMPANY
General Offices: Detroit, Michigan
LOS ANGELES BRANCH—12th and Grand Aves.
Broadway 8053, Home F6383

Look! ONE OF THE FIRST FEDERAL MOTOR TRUCKS

after eight years continuous service, will accompany a modern 1919 Federal, equipped with pneumatic cord tires, in the big Southern California Motor Truck Tour, which starts tomorrow. LOOK FOR THE FEDERALS.

THINK OF IT!

The First Federal Is Still on the Job



In 1910, Mr. M. L. Pulcher, Vice President and General Manager of the Federal Motor Truck Company personally accompanied the first Federal to its destination in Lynn, Massachusetts. There its purchaser, the National Pop Corn Works, put it to work and it has been working uninterruptedly ever since—its record for performance so nearly 100% perfect as to seem almost incredible.

Nine years spans practically all of the history of motor trucks. In that time, this first Federal has witnessed a complete revolution in haulage.

It has seen motor haulage practically supplant the horse and open the way to a broader commercial growth.

It has seen the motor truck come to the rescue in war-time when freight congestion swamped the over-burdened railroads.

It has seen the first small Federal factory grow to a mammoth plant and the name "Federal" on the radiator become a national institution in itself signifying sure, efficient haulage at lower costs.

The record of this rfist Federal's nine years' successful service differs from Federals following it only in length of service.

Each one has contributed its share to the reputation for efficient performance and the general good will that Federals now enjoy.

Federal, therefore, takes a peculiar pride in this forerunner of Federal success, justifying as it does in its faithful service day in and out, the early ideals which animated Federal builders.

Traffic News also will help you—see us.

Ship by Truck

Wm. L. Hughson Co.

Bdwy 2963 1001 S. OLIVE STREET 10457

Distributors for California, Arizona, Nevada, Oregon and Washington. Branches in Seattle, Portland, San Francisco, Oakland, Los Angeles, San Diego.

Their Wear Imperceptible After 14,000 Miles

Aside from a few slight scratches on the treads of a pair of Goodrich De Luxe Truck Tires on a 5-ton truck of the Carkey Transfer Co., of Los Angeles, it would be difficult to tell them from new tires.

This despite the fact these tires have traveled every conceivable road around Los Angeles for twelve months—in other words, gone 14,000 miles.

Tires in such splendid condition after this mileage testify unqualifiedly to the rugged construction of De Luxe Tires and the numerous economies embodied therein.

Mr. Carkey is enjoying a tire economy that you can share by having De Luxe Tires applied to each wheel—take advantage of it!

10,000 MILES ADJUSTMENT

We Sell and Apply De Luxe Tires

Just-Crackel Rubber Co.

1317 South Hope St.,
Los Angeles, Calif.



WORRIES ABOUT AUTO BUSINESS.

Frank Wiggins Tells of Early Fears for Harness Market.

Rode in First "Horseless Carriage" and Liked It.

Tremendous Advancement Seldom Realized Today.

When Frank Wiggins, secretary of the Los Angeles Chamber of Commerce, and the man who has done more to make the name of California known throughout the world than any other, took his first automobile ride, in 1893, his first thought was of the effect universal adoption of a horseless carriage would have upon the harness business, his own particular line before he came to Los Angeles, in 1886.

Wiggins was back at the World's Fair at Chicago in 1893 as the representative and booster of Los Angeles. Kokomo, Ind., was not so very far away, and in that town were a number of old friends, for Kokomo had been one of his regular stops in his old days as traveling salesman for a harness firm.

"Cain & Son, of Kokomo, was one of the leading harness firms of the day," said Wiggins in recalling that visit in '93, "and I made the trip over from Chicago largely in order to call on my friends in the concern.

"The day I was there Elwood Haynes was giving the original Haynes a tryout on the main street of the town. The machine closely resembled one of the four-wheeled phaetons or sulkeys of the day. It was fitted with solid rubber tires, had a dinky little curved dash in front and numerous exposed gears and bicycle chains showing in the underworks.

"Of course, the street was lined with people out to see the 'funny contraption,' and several had been invited to take a ride. Someone, I don't recall now just who it was, but it was not Mr. Haynes himself, asked me to get into the car, and I did. I only rode a half block or a block, but even that is something to look back on now as a wonderful experience.

"Naturally, being so familiar with the harness business, my first thought was how vitally such an invention was to affect that industry and horse-drawn transport of all kinds. I did not think as many did at the time, that it was a mere freak of passing interest. I was certain it had come to stay, but little did I realize then that Mr. Haynes's 'horseless carriage' was but the forerunner of the greatest industry in the world today, and probably an invention as important as that of James Watt and his steam engine of nearly a century before.

"Of course, today I can look back on that ride in the street at Kokomo and fill in the details of the upbuilding of the automobile industry. The fact that my first ride was taken in a Haynes naturally has induced me to keep track of the progress of that car, especially. I don't suppose Mr. Haynes himself in those early days was able to picture in his mind how great would be the development of his ideas in the next twenty-six years; certainly, his wildest dreams would never reach the perfection of lines, mechanical construction and power that the Kokomo factory has achieved in the 1920 Haynes, for instance. It is an achievement to rank with the wonders of the world, and Elwood Haynes may well be proud of that little old 'contraption,' now in the archives of the Smithsonian Institution at Washington."





From a Freak to a Necessity.

Above is one of the 1920 Haynes cars, a model of refinement from the tires up. Below, the first automobile produced by Elwood Haynes about twenty-five years ago. The rapid advancement in motor-car construction during this period is strikingly illustrated.

JOHN DE PALMA SALES MANAGER.

RACING DRIVER OF DECIDED ABILITY JOINS LOCAL MOTOR CAR ORGANIZATION.

What is considered one of the most important events of the week along Auto Row was the signing of John de Palma, brother of the famous Ralph, as sales manager of Dowling & Fisher, local distributors for the ReVere. De Palma, who is a racing driver of no mean ability himself, has long been interested in the ReVere, and when Messrs. Dowling and Fisher approached him with the proposition of joining their forces he was elated and immediately assumed his new duties.

In speaking of the connection, J. L. Fisher said: "I feel that we have been unusually fortunate in securing a man of Mr. De Palma's ability to take charge of our sales department. He is thoroughly competent to conduct a selling campaign, and his wide acquaintance among motorists should help him in his new work. I have seldom seen a man who knows automobiles like Mr. De Palma does. This connection should be one of mutual benefit, in as much as it gives us a man who is thoroughly familiar with every phase of the automobile business, and it offers him the opportunity of being associated with a car that will fulfill the expectations of such a competent authority."

Mr. Fisher reports that their demonstrating cars have been on the road every minute of every day, and that numerous inquiries are daily being received at the temporary quarters of the firm at 349 South Broadway. In fact, the ReVere has created such a stir in motoring circles that the local agency fears that it won't be able to meet the demand for this new car. Plans for the erection of the firm's new home are progressing rapidly, and it is expected that the location will be made known in the course of the next few weeks.

FOUR-DOOR SEDAN NEWEST OFFERING.

The newest offering from the Dort factories at Flint, Michigan is a four-door Dort Four Season Sedan. In designing the new car the Dort engineers have incorporated many body refinements that make for greater comfort and convenience.

Four doors permit convenient entrance and exit to both the front and rear compartments. The front seat is of one-piece design, replacing the divided seat of former seasons.

MANY DRIVERS DIG THEIR OWN GRAVES.

RACING MOTOR IN LOW GEAR HARDEST STRAIN ON CAR AND GETS NO RESULTS.

"A motorist often digs his own grave" because he doesn't remember that the slower a wheel turns the more traction it has," said Harold L. Arnold, distributor of Hudson, Essex and Maxwell cars in Southern California and Arizona.

"Nine owners out of ten, when stuck in the mud, will put their cars in low gear and then race their engines, shortening the life of both tire and motor. With the wheels going at such a pace it is impossible to get any traction, even if straw or twigs are placed beneath the treads, and tire chains will be slipped around idly. The effect is usually to dig a deeper hole and increase the difficulty.

"The correct way is to pack cloth or twigs beneath the wheels, use low gear and only speed the motor sufficiently to take the clutch without stalling. Above all things, don't race the engine. Cars like the Hudson super-six have the power to extract themselves from any difficulty if they are only given the chance."

FIRM REINCORPORATES.

The firm of Spencer & Morris, 231 North Los Angeles street, dealers in Selden trucks well known and patronized by local trade, has been reincorporated under the name Spencer, Morriss & Mang. The general public will be interested to learn that the new firm has taken on the distribution of the Case car, as well as all the J. I. Case threshing machines and that company's entire line of stock.

The new company is to be congratulated on securing this line of machines, since the factory branch of the J. I. Case Company is located in Los Angeles, which means that their car and tractors will receive special attention and that there will be an ample supply of all repair parts.

All of the members of the firm of Spencer, Morriss & Mang are from Buffalo, N. Y., in which city they are well known as successful and reliable business men. Mr. Spencer, for ten years, was assistant general superintendent of the Pierce-Arrow Motor Car Company, of which firm Mr. Morriss was also an efficient employee for several years. Before coming to Los Angeles Mr. Morriss operated a machinery sales house at Buffalo. Mr. Mang was formerly a prosperous glove manufacturer of Buffalo. The Selden truck, as is well known, is the pioneer truck, the first one having been constructed in 1877. The J. I. Case threshing machines are pioneer makes in modern farm machinery. The Case car has already made an enviable reputation in Southern California.

EFFICIENT BRAKES BEST IUSURANCE.

MANY ACCIDENTS EACH YEAR CAUSED BY FAULTY CONSTRUCTION OF BRAKES.

Recently a railway official in Los Angeles was quoted in the newspapers as saying that the large number of crossing accidents that occur in Southern California are, in nearly every instance, the fault of the automobile driver. The position was taken that the driver usually knows when he is approaching a crossing and if unfamiliar with the country his driving within the limits prescribed by law will enable him to come to a complete stop upon observing the railroad warning sign, if the brakes on his car are efficient.

"The importance of an efficient brake system to the safety of motor-car passengers apparently is not as thoroughly recognized as it should be," asserts Harris M. Hanshue, manager of the Los Angeles factory branch of Apperson Bros.' Automobile Company. "If there is any one particular mechanical weakness in many makes of automobiles it is in the brakes. Some manufacturers have striven to develop power in the motors of their cars without paying proper attention to providing a way to overcome this same power when the occasion demands.

"The 1920 series Apperson cars are equipped with the most efficient braking system I am acquainted with. The car actually can be brought to a dead stop from a speed of forty miles an hour in forty yards, or four seconds. The Southern California motorist knows full well the value of real brakes when driving in the mountains. Not only is the grade usually severe, but short, sharp turns make meeting another car dangerous if unable to stop instantly.

GOODWILL OF ARMY TITLE OF NEW BOOK.

LETTERS PUBLISHED PRAISING CAR'S PERFORMANCE ON FRENCH BATTLE FIELDS.

Entitled "The Goodwill of an Army," a little pamphlet recently issued by Dodge Brothers has been received by the Alberstan Motor Company. With the exception of brief foreword, not a line of it was written by the Dodge Brothers advertising department, but its more than forty pages contain letter after letter from men of the A.E.F. concerning the performance of Dodge cars in army service in France.

Every one of the letters was entirely unsolicited, and a majority of them, however, were not written with the idea that the Dodge factory would ever see them. As a rule they were comments to family or friends called forth by a real admiration for the quality of service the writers had received from Dodge cars in active service with the army in France. It is safe to say that Dodge Brothers will never feel exactly the same degree of pride in any other publication they will ever produce.

Some of the cars mentioned in the letters from service men were veterans of the Mexican border campaign as well as all of the major actions in which American troops took part in Europe. Many different incidents are described in the various letters but all have the same record of praise for performance, which they declare was nothing short of phenomenal.

CHROME VANADIUM SPRINGS ARE

With a night shift of its battery of ... United States Spring Co... the first of last week, ... this means to speed up ... eries and so give more ... ice. That the steel strike ... no affect upon this co... for the present, is the ... J. B. Ruaen, secretary ... of the company, who ...

"We have been fortu... we have recently receive... shipments of chrome va... for springs. Although ... the carbon variety, the ... these is constantly gro... truck and auto owners ... more and more (that ... chrome vanadium springs ... expensive to buy, in the ... they are far more ...

"CLAYCO WIND DEFLECTOR

overcome that annoying ... makes driving ...



$5.00 A PA... PUT ON YOUR CA... IN A FEW MINUTES

Light, serviceable, not ... glass. Prepaid anywhe...

Agents Wanted

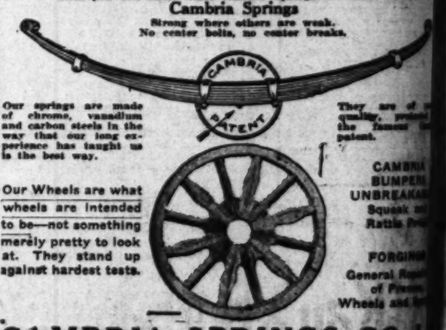
McCLAY MFG. C...
3675 Moneta Av...
LOS ANGELES, CAL.

Learn to Say CHROME VANADIUM

Then you will know what Cambria Springs are made out of.

Cambria Springs

Strong where others are weak.
No center bolts, no center breaks.



Our springs are made of chrome, vanadium and carbon steels in the way that our long experience has taught us is the best way.

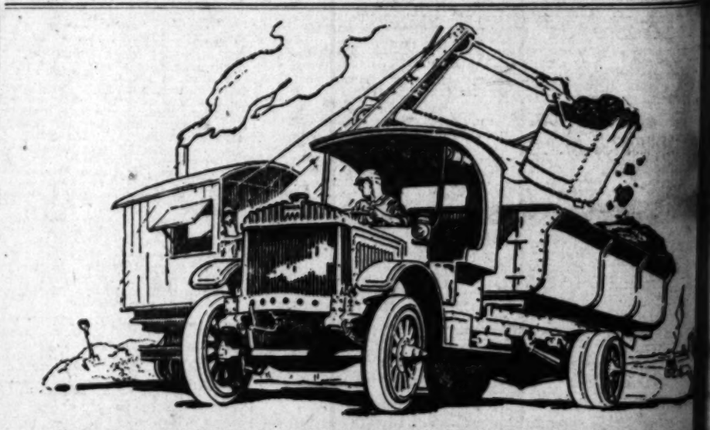
Our Wheels are what wheels are intended to be—not something merely pretty to look at. They stand up against hardest tests.

They are of ... quality, protected ... the famous ... patents.

CAMBRIA BUMPER ... UNBREAKA... Squeak ... Rattle ...

FORGING ... General ... of Pierce ... Wheels and ...

CAMBRIA SPRINGS CO., L...
916 South Los Angeles St., Los Angeles, Cal...
Phones—65233; Main 1076



Throwing Dirt.

Its cheaper to move dirt or ashes with a Riker Truck than with Horses. The way a Riker Dump Truck hustles dirt and keeps a gang busy will suit any contractor.

The Riker costs a little more, but its a money maker on all jobs.

It never overheats—never needs a drink.

It doesn't need babying—never blows up.

Its a devil for work—will stand up to harder service than any truck on the market—and we can *prove* it.

THE RIKER

The Truck with a chip on its Shoulder

Prompt deliveries

LOS ANGELES BRANCH
at 1256 SO. FIGUEROA STREET

MADE BY THE LOCOMOBILE COMPANY OF AME...



ReVere touring car was driven to ... tance in third speed without eff...



...-do you u... Storage Batte...

You might ... car with a ... using your ... without givi... regularly.

Kay & Burb... its exclusive ... check on h... constant ser...

Regardless ... tery—Our s...

Kay & B...

Eleventh ...

210-212 No. Main ... Santa ...
Auto Electric Co...
Fourth and L...

THE GIANT THAT LIVES IN A BOX

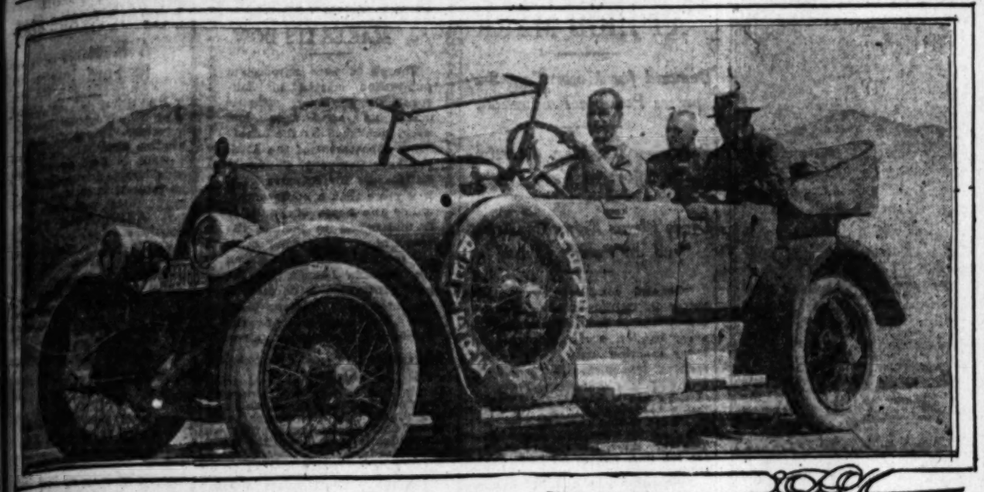
Whatever is pop... attent...

IMPER...
MOUTH...
CIGARE...

were created to ... tention. A tob... blended, a mo... take care of it ... puff, mais pape... A classy cig... popular.

10 *for* ...

The John Bollma...
Manufactu...



Climb? Nothing but a Telephone Pole Could Stop It.

A ReVere touring car was driven to Big Bear over grades that totaled 5500 feet in thirteen miles. The car rambled over the hills the whole distance in third speed without effort. Considering the hairpin curves in the road and the slow speed necessary, it was some performance.

NO GEAR CHANGE ON STEEP GRADES.

SETS NEW RECORD IN FAST CLIMBING OVER HIGH PERCENT. PITCHES.

Climbing 5500 feet in thirteen miles in third speed is the latest record hung up by John De Palma, recently-appointed sales manager for Dowling and Fisher, at the wheel of a powerful Re Vere car.

This remarkable feat was accomplished on the Mill Creek road to Big Bear, in an endeavor to test the qualities of this new car. In speaking of the trip Mr. De Palma said:

"Like every other motor enthusiast, I am always anxious to try out a new car and when the opportunity presented itself of taking one of the new ReVeres on a trip that is generally conceded as being the hardest test of a car in Southern California, I fairly jumped at the chance. The remarkable showing of the ReVere on this trip was the cause of my joining the forces of Dowling & Fisher. I pounded the machine hard but she never faltered. She went through the deep sand like water through a funnel and took the steepest grades without any trouble at all. I had no difficulty whatever in negotiating the sharp turns and did not shift from third gear. Only three pints of water was consumed by the car on the entire trip. I have driven lots of cars in my time but I have never seen anything that could have made such a rough trip with such little effort."

BIGGEST GAME IS HIS PRIZE.

MAKES FUR FLY IN TIRE TRADE AND LANDS SEVERAL BIG ORDERS.

Contented only in landing the biggest game, H. H. Anderson is making fur fly in the tire trade these days. He is following out literally the instructions of A. T. Smith, Pacific Coast manager of the Globe Rubber Tire Manufacturing Company, who assigned to him as manager of the tire department of Hawley, King & Co., the task of "putting Globes on the map."

Smith left Los Angeles a week ago for a tour of Northern California, Oregon and Washington cities. He was hardly out of town before Anderson got busy. His first visit was one he had planned for some days, and almost the minute Smith got out of sight Anderson made a bee-line for the Apartment Garage.

It did not take him long to convince H. G. Haffer that the Globe line of cord and fabric tires was just what he needed to add to the otherwise distinctive service featured by the Apartment Garage, a three-story, fire and damp-proof concrete building in the heart of Los Angeles downtown apartment district.

"I don't know whether you are selling me a line of Globe tires or whether they've been sold for you," Haffer told Anderson. "The fact is that since I opened up so many eastern motorists have made inquiries about Globe tires that I had really made up my mind to stock Globes before you called."

FIFTY TONS MAKES REAL TRUCK LOAD.

CONTRACTORS USE SPECIAL TRAILER TO HANDLE HEAVY JOBS.

Allen Brothers, local trucking contractors, have established a national reputation for hauling loads of tremendous weight. They use an especially designed trailer-truck which has a hauling capacity of fifty tons. On one occasion they hauled a marine engine cylinder which weighed forty tons. At another time a thirty-ton American locomotive, such as building contractors use, was loaded on the trailer-truck and transported across the city.

Their reputation for hauling covers not alone loads of stupendous weight, but also loads that are exceedingly bulky. Recently they transported one of the yellow cars of the Los Angeles Railway, which, while it did not weigh as much as some of their previous loads, was perhaps the most unusual trucking job they have yet undertaken.

The trailer-truck is equipped with Goodrich 40x12 De Luxe dusk truck tires. According to E. R. Just of the Just-Crackel Rubber Company, local distributors of Goodrich truck tires, despite the numerous burdensome loads placed on them, these tires have demonstrated remarkable endurance. They show practically no signs of wear.

GLYCERINE FOR CLUTCH.

Glycerine of the best quality, applied to the leather facing of cone clutches, gives the "take hold" which is often lacking. If the clutch is fierce in taking hold, add a little graphite to the glycerine.

OPTIMISM IN MOTOR RANKS.

(Continued from First Page.)

American branch of the Rolls-Royce concern. The corporation is to be capitalized at $7,000,000. Its name probably will be Rolls-Royce of America, Inc. Some of the corporation personnel, it is said, will be from the London factory.

The American company will manufacture a chassis practically identical with that made in England. The Rolls-Royce aero engine, parts of which were built in America during the war, also will be constructed by the American factory.

SAME STANDARDS.

The announcemnt of the bankers is to the effect that the American company would "have all the advantages of Rolls-Royce design and knowledge," and that the chassis and engines manufactured in this country would be of the "same standards" as those made in Great Britain. The announcement also sets forth that the plant was made necessary by the American demand for Rolls-Royce cars which would not be met from England as the plants there have booked orders that will occupy them for a year and a half.

Ford Motor Company of Canada declared another cash dividend of 10 per cent. the past week, making the total 35 per cent. since January. Balance sheet of the company dated July 31, last, shows cash on hand and in bank, $3,048,441. Surplus amounted to $4,348,098. Added to this were profits for the year of $5,200,899, less $1,970,934 paid for profits, taxes, making the total surplus $7,370,061. Dividens paid in the year amounted to $2,100,000 and total assets are listed at $16,185,291.

PARAMOUNT.

The action of Judge D. C. Westenhaver of the Federal district court in Cleveland in dismissing the case against the A. N. Schraders Sons of New York, indicted on a charge of violating the Sherman anti-trust law is considered of paramount importance to accessory makers and dealers throughout the United States.

In substance the court ruled that auto accessory makers legally may fix the price at which dealers must sell their products. The Schrader company manufacture's values, valve parts, pneumatic pressure gauges and other accessories. It was charged it dictated to dealers the prices at which they must resell Schrader products.

ELECTRICS.

Electric automobiles will have their inning during the closed-car salon which is to be held by the Detroit Auto Dealers' Association next week. During the war manufacturers of this type of motor vehicle were curtailed to an even greater extent than gasoline passenger cars in view of the fact they are used almost exclusively for personal and pleasure purposes. The salon will be marked by the display of at least two entirely new types of electric cars, both of which undoubtedly will meet with approval, as it has been some time since any new departures in the way of electric car bodies have been brought out.

Besides the new electric models the salon will boast of every conceivable type of inclosed gas car. Chauffeur driven types again will be conspicuous. The car with a separate compartment for the driver is gaining steadily in popularity and Detroit motorists seem to feel that a "man on the box" is becoming more and more a necessity on account of traffic congestion and the fact that motor cars are depended on almost entirely for the transportation of the entire household.

BOOST PRODUCTION.

Paige-Detroit Motor Car Company has acquired thirty-one acres of land in Detroit and on the completion of the first building on this property the company will be in a position to increase its production by 125 per cent. in passenger cars alone.

Nash Motors Company of Kenosha will considerably expand its manufacturing activities through the erection of a plant in Milwaukee, where a new four-cylinder moderate-priced car will be turned out.

AUSTRALIA TAKES TO MOTOR RACES.

Automobile racing is the latest Americanized sport to gain popularity in Australia.

Twenty thousand persons witnessed a race meet recently at Sydney, Australia, according to newspaper reports from that city.

The events were held over a new cinder oval measuring nine furlongs, or one and one-eighth miles. American-built cars won four of the six events in competition with several prominent European makes.

A Lexington Minute-Man six, manufactured by the Lexington Motor Company of Connersville, Ind., U.S.A., carried away the honors in the principal stock events of the day. Driven by A. V. Turner of Sydney, the American entry captured the initial heat of a 20-lap race. The winning margin, according to the Sydney Sunday Sun, was sixty yards, which evidently is the Australian way of figuring margins.

"CLAYCO"
WIND DEFLECTORS
overcome that annoying back draft, makes driving pleasant.



$5.00 A PAIR
PUT ON YOUR CAR IN A FEW MINUTES
Light, serviceable, not made of glass. Prepaid anywhere.
Agents Wanted
McCLAY MFG. CO.
3675 Moneta Ave.,
LOS ANGELES, CAL.

CHROME VANADIUM SPRINGS ARE BEST

With a night shift operating on one of its battery of furnaces, the United States Spring Company, since the first of last week, has added this means to speed up local deliveries and so give more efficient service. That the steel strike will have no affect upon this concern, at least for the present, is the statement of J. B. Rusen, secretary and treasurer of the company, who said:

"We have been fortunate in that we have recently received two large shipments of chrome vanadium steel for springs. Although we turn out the carbon variety, the demand for these is constantly growing larger. truck and auto owners are realizing more and more that although chrome vanadium springs are more expensive to buy, in the long run they are far more economical."

CHROME VANADIUM
Cambria Springs
where others are weak, bolts, no center breaks.



They are of proper quality, protected by the famous Cambria patent.
CAMBRIA BUMPERS UNBREAKABLE
Squeak and Rattle Proof
FORGINGS
General Repairing of Frames, Wheels and Springs
CO., Inc.
Angeles, Cal.



Dirt.
a Riker Truck than Truck hustles dirt and tor.
money maker on all jobs.
k.
p.
rder service than any it.
KER
its Shoulder
es
ANCH
TREET
MPANY OF AMERICA



do you use your Storage Battery Blindly?

You might as well try to drive your car with a blindfold on as to go on using your starting and lighting battery without giving it the official "once over" regularly.

Kay & Burbank "Exide" Service with its exclusive record card that gives a check on how each cell tests insures constant service from your battery.

Regardless of the make of your battery—Our service is FREE.



Kay & Burbank Co.
Eleventh and Figueroa Sts.
210-212 No. Main St., Santa Ana.
158-171 S. Fair Oaks Ave., Pasadena.
Auto Electric Co., 232 G. St., San Bernardino.
Fourth and Locust Street, Long Beach.



Whatever is popular deserves attention

IMPERIALES
MOUTHPIECE
CIGARETTES
were created to demand attention. A tobacco finely blended, a mouthpiece to take care of it to the last puff, mais paper wrapping. A classy cigarette—so popular.

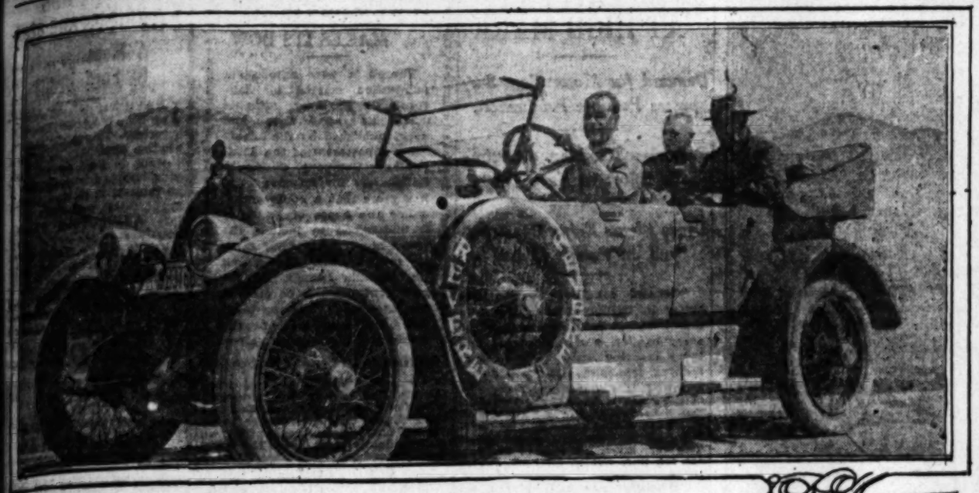
10 for 13c
The John Bollman Co. Branch
Manufacturers





Read the BIG COMPLETE RENTAL LIST in The Times,—It contains hundreds of EXCLUSIVE advertisements in addition to all those printed in the other five Los Angeles newspapers.

THE SUNDAY TIMES
Is acknowledged to be the Biggest Newspaper in ALL THE WORLD



Climb? Nothing but a Telephone Pole Could Stop It.

ReVere touring car was driven to Big Bear over grades that totaled 5500 feet in thirteen miles. The car rambled over the hills the whole distance in third speed without effort. Considering the hairpin curves in the road and the slow speed necessary, it was some performance.



-do you use your Storage Battery Blindly?

You might as well try to drive your car with a blindfold on as to go on using your starting and lighting battery without giving it the official "once over" regularly.

Kay & Burbank "Exide" Service with its exclusive record card that gives a check on how each cell tests insures constant service from your battery.

Regardless of the make of your battery—Our service is FREE.

Kay & Burbank Co.

Eleventh and Figueroa Sts.

210-212 No. Main St., Santa Ana. 155-171 S. Fair Oaks Ave., Pasadena.
Auto Electric Co., 232 G. St., San Bernardino.
Fourth and Locust Street, Long Beach.



Whatever is popular deserves attention

IMPERIALES
MOUTHPIECE
CIGARETTES

were created to demand attention. A tobacco finely blended, a mouthpiece to take care of it to the last puff, mais paper wrapping. A classy cigarette—so popular.

10 *for* 13c

The John Bollman Co. Branch

Manufacturers

NO GEAR CHANGE ON STEEP GRADES.

SETS NEW RECORD IN FAST CLIMBING OVER HIGH PERCENT. PITCHES.

Climbing 5500 feet in thirteen miles in third speed is the latest record hung up by John De Palma, recently-appointed sales manager for Dowling and Fisher, at the wheel of a powerful Re Vere car.

This remarkable feat was accomplished on the Mill Creek road to Big Bear, in an endeavor to test the qualities of this new car. In speaking of the trip Mr. De Palma said:

"Like every other motor enthusiast, I am always anxious to try out a new car and when the opportunity presented itself of taking one of the new ReVeres on a trip that is generally conceded as being the hardest test of a car in Southern California, I fairly jumped at the chance. The remarkable showing of the ReVere on this trip was the cause of my joining the forces of Dowling & Fisher. I pounded the machine hard but she never faltered. She went through the deep sand like water through a funnel and took the steepest grades without any trouble at all. I had no difficulty whatever in negotiating the sharp turns and did not shift from third gear. Only three pints of water was consumed by the car on the entire trip. I have driven lots of cars in my time but I have never seen anything that could have made such a rough trip with such little effort."

BIGGEST GAME IS HIS PRIZE.

MAKES FUR FLY IN TIRE TRADE AND LANDS SEVERAL BIG ORDERS.

Contented only in landing the biggest game, H. H. Anderson is making fur fly in the tire trade these days. He is following out literally the instructions of A. T. Smith, Pacific Coast manager of the Globe Rubber Tire Manufacturing Company, who assigned to him as manager of the tire department of Hawley, King & Co., the task of "putting Globes on the map."

Smith left Los Angeles a week ago for a tour of Northern California, Oregon and Washington cities. He was hardly out of town before Anderson got busy. His first visit was one he had planned for some days, and almost the minute Smith got out of sight Anderson made a bee-line for the Apartment Garage.

It did not take him long to convince H. G. Haffer that the Globe line of cord and fabric tires was just what he needed to add to the otherwise distinctive service featured by the Apartment Garage, a three-story, fire and damp-proof concrete building in the heart of Los Angeles downtown apartment district.

"I don't know whether you are selling me a line of Globe tires or whether they've been sold for you," Haffer told Anderson. "The fact is that since I opened up so many eastern motorists have made inquiries about Globe tires that I had really made up my mind to stock Globes before you called."

FIFTY TONS MAKES REAL TRUCK LOAD.

CONTRACTORS USE SPECIAL TRAILER TO HANDLE HEAVY JOBS.

Allen Brothers, local trucking contractors, have established a national reputation for hauling loads of tremendous weight. They use an especially designed trailer-truck which has a hauling capacity of fifty tons. On one occasion they hauled a marine engine cylinder which weighed forty tons. At another time a thirty-ton American locomotive, such as building contractors use, was loaded on the trailer-truck and transported across the city.

Their reputation for hauling covers not alone loads of stupendous weight, but also loads that are exceedingly bulky. Recently they transported one of the yellow cars of the Los Angeles Railway, which, while it did not weigh as much as some of their previous loads, was perhaps the most unusual trucking job they have yet undertaken.

The trailer-truck is equipped with Goodrich 40x12 De Luxe dual truck tires. According to E. R. Just of the Just-Crackel Rubber Company, local distributors of Goodrich truck tires, despite the numerous burdensome loads placed on them, these tires have demonstrated remarkable endurance. They show practically no signs of wear.

GLYCERINE FOR CLUTCH.

Glycerine of the best quality, applied to the leather facing of cone clutches, gives the "take hold" which is often lacking. If the clutch is loose in taking hold, add a little graphite to the glycerine.

OPTIMISM IN MOTOR RANKS.

(Continued from First Page.)

American branch of the Rolls-Royce concern. The corporation is to be capitalized at $7,000,000. Its name probably will be Rolls-Royce of America, Inc. Some of the corporation personnel, it is said, will be from the London factory.

The American company will manufacture a chassis practically identical with that made in England. The Rolls-Royce aero engine, parts of which were built in America during the war, also will be constructed by the American factory.

SAME STANDARDS.

The announceemnt of the bankers is to the effect that the American company would "have all the advantages of Rolls-Royce design and knowledge," and that the chassis and engines manufactured in this country would be of the "same standards" as those made in Great Britain. The announcement also sets forth that the plant was made necessary by the American demand for Rolls-Royce cars which would not be met from England as the plants there have booked orders that will occupy them for a year and a half.

Ford Motor Company of Canada declared another cash dividend of 10 per cent. the past week, making the total 35 per cent. since January. Balance sheet of the company dated July 31, last, shows cash on hand and in bank, $3,048,441. Surplus amounted to $4,348,098. Added to this were profits for the year of $5,200,899, less $1,970,934 paid for profits, taxes, making the total surplus $7,376,061. Dividens paid in the year amounted to $2,100,000 and total assets are listed at $16,185,291.

PARAMOUNT.

The action of Judge D. C. Westenhaver of the Federal district court in Cleveland in dismissing the case against the A. N. Schraders Sons of New York, indicted on a charge of violating the Sherman anti-trust law is considered of paramount importance to accessory makers and dealers throughout the United States.

In substance the court ruled that auto accessory makers legally may fix the price at which dealers must sell their products. The Schrader company manufacture's values, valve parts, pneumatic pressure gauges and other accessories. It was charged it dictated to dealers the prices at which they must resell Schrader products.

ELECTRICS.

Electric automobiles will have their inning during the closed-car salon which is to be held by the Detroit Auto Dealers' Association next week. During the war manufacturers of this type of motor vehicle were curtailed to an even greater extent than gasoline passenger cars in view of the fact they are used almost exclusively for personal and pleasure purposes. The salon will be marked by the display of at least two entirely new types of electric cars, both of which undoubtedly will meet with approval, as it has been some time since any new departures in the way of electric car bodies have been brought out.

Besides the new electric models the salon will boast of every conceivable type of inclosed gas car. Chauffeur driven types again will be conspicuous. The car with a separate compartment for the driver is gaining steadily in popularity and Detroit motorists seem to feel that a "man on the box" is becoming more and more a necessity on account of traffic congestion and the fact that motor cars are depended on almost entirely for the transportation of the entire household.

BOOST PRODUCTION.

Paige-Detroit Motor Car Company has acquired thirty-one acres of land in Detroit and on the completion of the first building on this property the company will be in a position to increase its production by 125 per cent. in passenger cars alone.

Nash Motors Company of Kenosha will considerably expand its manufacturing activities through the erection of a plant in Milwaukee, where a new four-cylinder moderate-priced car will be turned out.

AUSTRALIA TAKES TO MOTOR RACES.

Automobile racing is the latest Americanized sport to gain popularity in Australia.

Twenty thousand persons witnessed a race meet recently at Sydney, Australia, according to newspaper reports from that city.

The events were held over a new cinder oval measuring nine furlongs, or one and one-eighth miles. American-built cars won four of the six events in competition with several prominent European makes.

A Lexington Minute-Man six, manufactured by the Lexington Motor Company of Connersville, Ind., U.S.A., carried away the honors in the principal stock events of the day. Driven by A. V. Turner of Sydney, the American entry captured the initial heat of a 20-lap race. The winning margin, according to the Sydney Sunday Sun, was sixty yards, which evidently is the Australian way of figuring margins.



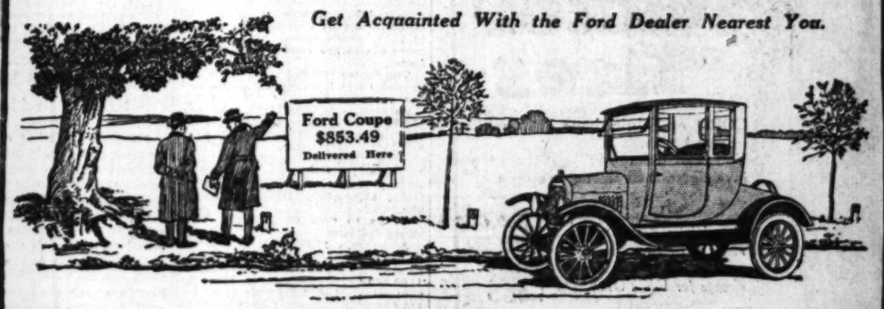
Ford

THE UNIVERSAL CAR

The Ford Coupe seems to fit right into the Real Estate business, not alone because of its convenience and always readiness to take the prospective buyer out to the subdivision, but to take him or her in a mighty comfortable motor car. The Coupe has a big, broad seat deeply upholstered, plate glass windows so that the breeze can sweep right through the open car. Or in case of a storm, why, the Coupe becomes a closed car, snug, rain-proof and dust-proof. In addition, it has all the Ford economies in operation and maintenance. Electric starting and lighting system. Demountable rims with 3½-inch tires all around. Tire carrier. Low in first cost, and mighty economical in upkeep. The car of cars for the physician, the salesman, the architect, contractor, builder, and a great family car for two. Leave your order without delay, with any of the dealers listed below.

CLARK & COBERLY, 2219 W. Pico.
DUNHAM, W. D., 1250 W. Seventh St.
FAHY-ATTERBURY CO., 1042 S. Grand.
FINCH, B. A., 221 E. Sixth Street.
FLEMING, A. L., 1825 E. First Street.
GRAY MOTOR CAR CO., 1716 Cahuenga Avenue, Hollywood.
HEINIE AUTO SALES CO., 1914 S. Main.
HUBBARD AUTO SALES CO., 761-763 S. Central Avenue.
HUGHSON CO., WM. L., 10th and Olive.
MOORE, JOS. A., 801 Fair Oaks Avenue, South Pasadena.
NADEAU, J. A., 1601 Nadeau.
NOLL AUTO CO., 1931 N. Broadway.
SMITH, JESSE E., 400 E. Broadway, Glendale.
SMITH, WM. E., 707 E. Colorado, Pasadena.
TUPMAN CO., W. I., 3548 S. Vermont.

Get Acquainted With the Ford Dealer Nearest You.



Read the BIG COMPLETE RENTAL LIST in The Times,—it contains hundreds of EXCLUSIVE advertisements in addition to all those printed in the other five Los Angeles newspapers.

THE SUNDAY TIMES
Is acknowledged to be the Biggest Newspaper in ALL THE WORLD

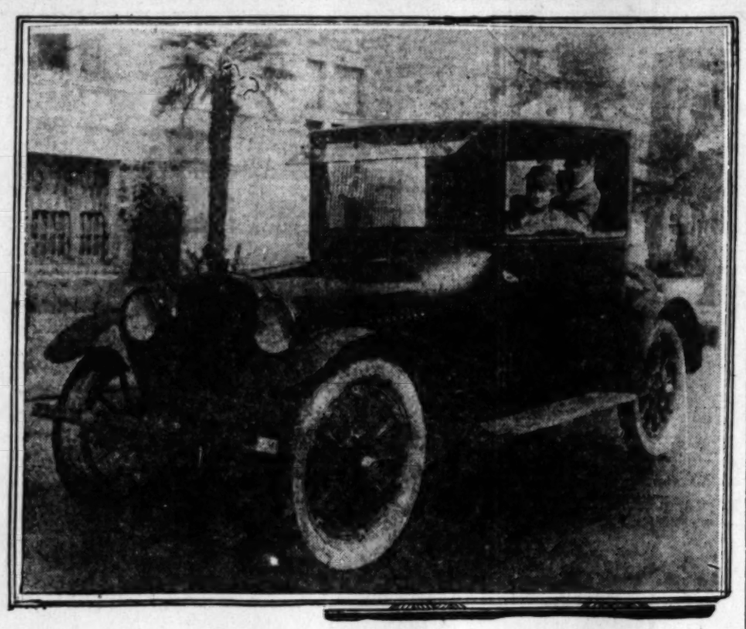
COUPE BEST FOR TOURING.

"We went around turns in some of the mountains that were so sharp it seemed we could reach out and turn down the grease cups on the rear springs. It was a great experience, though, and we enjoyed it so well that we now think we shall drive back home."

In this manner, Mrs. David Driscoll of New York City told a representative of Earl V. Armstrong, Inc., the Chandler distributors, of her enjoyment of her tour across the continent in a Chandler coupe.

And Mrs. Driscoll is some enthusiast over the inclosed car. She said: "In Minnesota we encountered heavy rain and thunderstorms, and we felt perfectly safe. We had to make detours through plowed fields and the dust was awful, so it was just heavenly to be in a coupe."

From Minneapolis, Mrs. Driscoll and her son followed the red trail and went to Yellowstone Park. They drove to the top of Mt. Washburn, an elevation of 11,000 feet. "The rest of the cars turned back at the six-mile point, but we went all the way in intermediate gear," the fair driver said. Previous to starting on the long journey, Mrs. Driscoll had driven her car as a first lieutenant in the Motor Corps division of the National League of Women's Service. She is an enthusiast over the Chandler, saying she took particular delight in letting other cars get a big lead on her car and then beating them to the top of the grades."



Another Cross-Country Visitor.

Mrs. David Driscoll drove a Chandler coupe from New York to Los Angeles and enjoyed the jaunt so thoroughly and had so little trouble that she has determined to return via the same route and same machine.

FOOTBALL ON THE TAPIS.

Olla Podrida of Scrimmages to Give Way to Oxy-Whittier Fracas.

BY PAUL LOWRY.

Footballing ceases this week to be strictly an olla podrida of scrimmages. The big event is to be the Saturday game between the Occidental Tigers and the Whittier Poets, the first on the Southern California conference schedule.

The time was when the lads from Quaker town were a much feared lot, but their stars on the order of "Bull" Finch and Morris Bogue have passed from the Whittier halls of learning, and none has come to take their places. This year only one letter man is on hand, and around him as nucleus Van Cleve must fashion a few former high school players, of whose capabilities little is known.

Occidental, on the other hand while not a team of veterans, has a few good men back from previous elevens and once more has the services of a real coach, W. L. ("Fox") Stanton. The latter came to Oxy in 1916, but has only trained one eleven. The '16 squad he coached to a State championship, but in 1917 and 1918 he was in the army.

Consequently, for two years the Tigers have spent the tanbark season running around in circles without accomplishing any definite results. Occidental seemed unfortunate in obtaining coaches who were unable to pick players, that is, they played the men in the wrong positions. But all that is at an end now, for Stanton is well known in the south for his almost uncanny ability to place a man in the position which he can fill with the most credit to himself and success to his team.

Stanton has already made one change in the pre-season Oxy line-up. He has pulled Bruce Kirkpatrick, left tackle, back of the line to play fullback. The line appeared to be the best part of the eleven and Stanton decided that some of its strength should go to bolster up the back field, which looks weak.

This may be merely one of the customary Stanton ruses. Seeing a potential back-field star in Kirkpatrick he has given out that there must be more rushing strength behind the line, for Kirk is generally believed to be too slow for a back. Had Ed Brooks returned to college this would not have been necessary, nor would have it been so had Pete Varcoe come back to the old stamping grounds. With this classy pair performing for the Orange and Black there would have been no need to pull the line to pieces for backfield material. Stanton is also engaged in the problem of making a quarter-back out of a former center.

According to members of the Oxy varsity squad not all of their troubles are confined to tackling a man around the shoe laces, smearing forward passes, dumping a mass on tackle play, or any of the other and myriad things that may happen on a football field. Stanton has inflicted a set of signals on them that requires, according to report, a slide rule and a log book to fathom out. It seems that while Stanton was coaching at Camp Lewis the soldiers played a sailor team in that neck of the woods that had made it a precaution to swipe the former's signals with the result that they nearly defeated the future members of the A.E.F. Stanton has resolved that such a thing shall never happen again. The Tigers, therefore, get a double dose of mathematics—in the classroom and on the football field.

Followers of football are tremendously interested in this Occidental-Whittier game, for it marks the resumption of college football in Southern California on the pre-war basis for the first time since 1915 and will be the starting point for what promises to be the banner year of football, not only in the south, but in the entire State and the whole country as well.

With the return of Stanford, Santa Clara and practically all of the northern high schools to the American football fold, the last stronghold of the Rugby germ has been taken. President Wilbur of Stanford held out valiantly and held out long against the return of the Cardinal to the good old game, but student sentiment was too strong and with the aid of the alumni, who made it clear to him that there would be no harmony in the university so long as he arbitrarily refused to permit the students to play the game of their choice, he was forced to doff his colors.

There are three colleges and three or four high schools in Southern California that should be commended for keeping football alive when all the other colleges and schools in the State had flopped to the imported brand of play. The colleges are Pomona, Occidental and Whittier. But for their heroic efforts there might not be a single game of football in the whole State today.

But if football followers are interested in the Occidental-Whittier game this coming Saturday they will be doubly so in the game a week from Saturday, when Pomona and U.S.C. tangle in a contest that should have a large bearing on the intercollegiate championship of Southern California.

U.S.C. students are firmly of the belief that if the Trojan athletes can beat the Sage Hens the championship will be theirs, for Occidental is not counted strong enough to offer a great deal of resistance, and Whittier, Redlands and Throop are not even considered.

U.S.C. claims a good line, but Pomona can show one equally as good, if not better, and in the back field there seems to be no comparison at this stage of proceedings. Dean is apparently the most reliable man of the Trojan quartette. "Stringbean" Leadingham is a good man while he lasts, but the trouble is he doesn't last. Both the Galloway brothers left for DePaum, so the Wesleyans are consequently without the services of a competent signal caller. The duties are more than likely to fall to McMillan, whom Coach Henderson has been working in the position.

BILLION FOR GOOD ROADS.

Of all the States voting for big bond issues for good roads building and maintenance only two have turned down their projects. Eleven States have voted a total of $283,000,000 for highway expenditures during the next few years, according to statistics gathered by the B. F. Goodrich Rubber Company.

Seventeen States will vote on bond issues this year and next to a total of $664,000,000 and at least a dozen more States are contemplating bond issues.

The States which have already approved their highway measures and the amounts are:

Arizona, $4,200,000; Arkansas, $50,000,000; California, $40,000,000; Illinois, $60,000,000; Maine, $10,000,000; Michigan, $50,000,000; Nevada, $1,000,000; New Mexico, $5,000,000; Oregon, $10,000,000; Pennsylvania, $50,000,000; Wyoming, $2,800,000. Total, $283,000,000.

States to vote on highway bond issues follows:

Alabama, $5,000,000; Colorado, $5,000,000; Georgia, $40,000,000; Kansas, $60,000,000; Minnesota, $100,000,000; Mississippi, $20,000,000; Missouri, $60,000,000; Montana, $15,000,000; North Carolina, $25,000,000; North Dakota, $50,000,000; South Carolina, $25,000,000; Tennessee, $50,000,000; Texas, $75,000,000; Utah, $4,000,000; Washington, $30,000,000; West Virginia, $50,000,000; Wisconsin, $50,000,000. Total, $664,000,000.

The people of Minnesota, Mississippi, Missouri, Montana, Washington and West Virginia will vote on their bond issues in November, 1920, at the national election. A few of the States mentioned have not actually approved their bond measures, but sentiment is so strong it is predicted the issues will undoubtedly come up for vote.

The only States to reject bond measures were Arizona and Oklahoma, for $20,000,000 and $50,000,000, respectively. In these States, it is said, that State finances were such that the good roads measures would have to be deferred at this time rather than jeopardize more urgent appropriations.

TIRE CARCASS MUST STAND REAL STRAIN.

Although the tread of a tire is a very important part in its construction and upon it depends to a great extent the mileage to be delivered, the carcass must be strong enough to withstand the weight of the load and the hard knocks that tire is bound to receive on the road.

An illustration of the ability of a tire's carcass to withstand the hard knocks of the road has been given to H. F. Miller, sales manager of the Oster-Racine Rubber Company, by Barney Hutchinson, an independent repair man. Mr. Hutchinson repairs tires for the Whiting-Mead Company. On one car brought to him last week, according to the story he told Mr. Miller, he had a Racine fabric tire. The tire, he says, holds a record peculiarly its own.

While not breaking any mileage record, that being impossible on account of the rough usage to which the tire was subjected, the tire had shown remarkable qualities. It had already traveled 19,000 miles, a remarkable record for any tire. Despite this fact, although some of the tread was already gone the fabric and carcass of the tire were in excellent condition—as though they had been cut from a new tire.

PROSPERITY IS AT HIGH MARK.

Demand for Motor Cars Surpasses Possible Production.

Factories Working Overtime in Effort to Keep Up.

Large Plants Being Constructed on Pacific Coast.

"General conditions were never better in California than they are today, and it is to the interest of every banker, every merchant and every laboring man to see that nothing transpires that will interfere with this widespread prosperity of the State." Thus spoke Don Lee, California distributor for the Cadillac, after a trip through his territory. Everywhere he found business very good, not only in the motor-car line, but in all branches of trade.

"Wherever you find building activities you will find a prosperous community," said the Cadillac man. "During the past two weeks I have been in Los Angeles, Pasadena, Sacramento and Fresno, and in all these places there is a great deal of building being done and there would be more were it not for the unsettled conditions in some branches of labor.

LARGE PLANTS.

"In Los Angeles the coming of the new Goodyear tire plant has caused a manufacturing boom and great efforts are being put forth to secure other plants which contemplate building on the Coast. There is talk of another large tire plant to supply the Pacific Coast trade and several other nationally-known manufacturers have the proposition of a factory in California under consideration.

"In the motor-car business conditions are the same in all towns, large and small. The great cry is for cars. We have word from the Cadillac factory that the output is now up to standard, and last week ninety cars a day were being turned out. This means that we will gradually catch up on the many Cadillac orders.

GOOD PROSPECTS.

"The automobile business in California will continue at this high mark and should show little if any let up for a couple of years, if then.

"I visited our new body plant in Los Angeles and believe the custom-built bodies being turned out here are as fine as anything produced anywhere. I know the workmanship and material cannot be surpassed, and in style I have yet to see the equal of the new designs now being put through the plant. The output, of course, is limited, but during the year we should be able to trn out over 150 specially-designed open and closed bodies. Designer Harley Earl has turned out some distinctively new closed jobs that will surpass anything made in the East."

KEEP THE HANDS CLEAN.

A little vaseline rubbed on the hands before commencing any machine work will greatly facilitate cleansing the hands with soap and water when the job is done.

AUTO JOURNAL MAKES ITS BOW.

There's a new automobile publication started in California. Faulkner Flights made its appearance last week, published by the advertising department of the Al G. Faulkner Company, California distributors for Marmon cars. It is more than a house organ, unless the house of Faulkner is understood to include the entire family of Marmon owners in California, Nevada and the Hawaiin Islands, for the new publication is devoted to the interests of Marmon users and the members of the Faulkner organization alike.

MASON TIRES win!



EXPERTS have put their stamp of approval on the Mason Tires by using them in the races, and their performance has been amazing.

The same tires on your car will produce the same results. They are strong, reliable and durable. You will find, when you use them, that MASONS MEAN MORE MILEAGE.

Southern California and Arizona Distributor

C. FRED THOMPSON TIRE CO.

1239 S. Olive St., Los Angeles.

There is a Kissel Truck Built for Your Special Needs

Careful close-up study of the specific needs of the farmer, the transfer company, the big wholesaler, the progressive retailer, and the various other users of motor trucks is reflected in every Kissel truck.

There is nothing theoretical about the Kissel. It is a practical truck, built with specific classes of service in mind.

That is why Kissel trucks are known as money-makers for their owners.

¾, 1½, 2, 3½, 5-Ton Models.

Western Motors Company

"Individual Transportation"

Los Angeles,
Eleventh and Flower Sts.
Phone 60388.



KISSEL TRUCKS

The Last 1000 Miles



It's the last thousand miles that marks the limit of value in auto tires.

Every extra mile your tires run, without trouble, means money in your pocket.

Victor Tires

CORD or Fabric, have extra mileage service built into them.

You need them; you'll get them if you investigate their mileage records.

Any Victor dealer will make you an allowance on your old tires in exchange for VICTORS.

MILEAGE hoos

Bershon Tire Co.

Distributors,

1223 S. Hope Street. Pico 2666.

Commerce TRUCKS

Commerce Trucks Make Good On Any Job

COMMERCE owners everywhere will tell you that.

But a truck built of the stuff Commerce is made of could not fail to make good.

Every vital part of the Commerce truck is made by a builder with a national reputation for a high-grade product.

Here's a list of the units that make up the Commerce truck. Check them over for yourslf:

Continental Red Seal Motor, Spicer Universal Joints, Torbenson Internal Gear Drive Rear Axle, Timken Bearings, Zenith Carburetor, Detroit Gear Company Transmission, Willard Storage Battery, Detroit Steel Products Springs, Jacox Steering Gear.

Freeman A. McKenzie

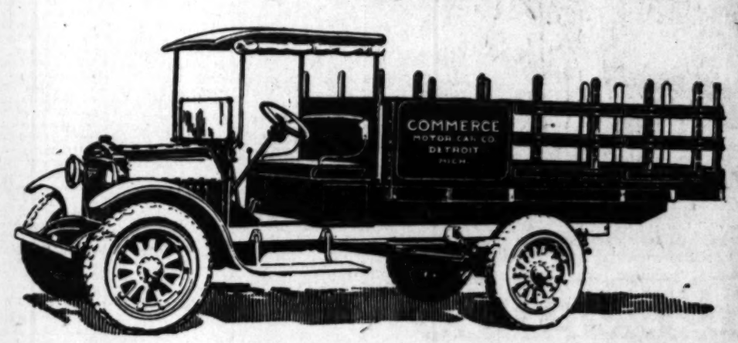
Distributor Southern California

CITY GARAGE, INC.

1205 South Olive Street, Los Angeles

Main 7853

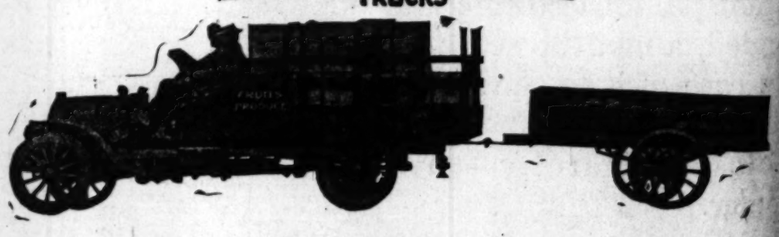
The Commerce Motor Car Co., Detroit.



212 Locust Ave., Long Beach, Cal.

MOTOR MENOMINEE TRUCKS

281 7th St. San Pedro



Menominee Means Economy—Ask Our Users

FREEMAN A. McKENZIE, City Garage (Inc.)

Distributor California and Arizona

Main 7853. 1205 So. Olive St., Los An

For Fords

A Message to Ford Ow

I HAVE just received a ... of 24 Ford-model ... buretors. This is the ... used on airplanes.

I want 24 Ford owners ... considerable driving and ... an interest in their ... a short test with these ... tors ABSOLUTELY FR... CHARGE.

I will install the Zenith ... tor and re-install your ... buretor after the test ... made, and you bring the ... back, without any charge ... ever.

J. F. DIXO...

Distributor—Ze... Carburetors

Office and Sales... 1036 S. Grand A...

TRUCK OWNER ATTENTIO...

Save time and labor ... your truck with an ... Impulse Starter.

Electric Equipme...

1240 S. Hope S...

AUTOMOTIVE ELECTR...

Try J. M. TWO IN ONE Super Tires

000 Miles Adjustment Guarantee.

take two standard makes Tires, ... by our special process, combine ... is to one practical puncture ... Tire together with our marvel... tread. Makes a Tire that is equal ... any at twice the Price.

Cost Only Half as Much.

	Non-Skid Tires	Red Tubes
...3	$ 7.90	$2.65
...3½	9.75	2.85
...3½	11.75	2.95
...4	13.75	3.60
...4 Cord.	18.75	3.60
...4 Cord.	18.75	3.70
...4 Fabric	14.75	3.90
...4 Cord.	18.75	3.90
...4½ Cord.	20.75	4.65
...4½ Cord.	21.75	4.75
...4½ Cord.	22.75	4.85
...4½ Cord.	25.75	4.95
...5 Cord.	25.00	6.00
...5 Cord.	27.75	6.50

...d Tubes—all firsts guaranteed for one year.

...MPLETE STOCK OF FISK TIRES AND TUBES.

M. Tire Works

...W. 5th St. Phone 13759.

...tween Olive and Grand Ave.

Los Angeles.

...GEEVER & WATERS ...ASH & JEFFERY REPAIR SHOP

Broadway 3741

SOUTH FLOWER STREET

AT DEALER'S...

The retail tire dealer has t... the tires he sells.—We buy ... sell to you at the same pr... pays.

You save the dealers' pro... your pocket, so why go ... prices?

Try our tires—they're bar... anteed from 4000 to 5000 m... blemish and factory overs... rib treads and non-skid.

We have yet to hear of a ... our tires—we know good ... answer—and that's the kin... have.



AT YOUR SUPPLY STATION



"Ask for PENNZOIL"

The man at your supply station knows oils.

—he knows that western oils made from asphalt bases are thin and lubricate only up to a certain degree of heat. Beyond that, they break.

—he knows that PENNZOIL is a Pennsylvania paraffin base oil—

—that it holds through the most grueling heat, keeping the working parts lubricated, helps the engine negotiate long, hard grades without overheating.

—he knows that while Pennzoil costs a few cents more, it's worth it, and that discriminating motorists always

ask for PENNZOIL.

Panama Lubricants Co.,

2024 SANTA FE AVE.

PENNZOIL

For Fords Only

A Message to Ford Owners:

I HAVE just received a shipment of 24 Ford-model Zenith carburetors. This is the carburetor used on airplanes.

I want 24 Ford owners who do considerable driving and who take an interest in their cars to make a short test with these carburetors ABSOLUTELY FREE OF CHARGE.

I will install the Zenith Carburetor and re-install your old carburetor after the test has been made, and you bring the full price back, without any charge whatever.

J. F. DIXON

Distributor—Zenith Carburetors

Office and Salesroom
1036 S. Grand Ave.

TRUCK OWNERS' ATTENTION

Save time and labor, equip your truck with an Electric Impulse Starter.

Electric Equipment Co.
1240 S. Hope Street.
AUTOMOTIVE ELECTRICIANS

Try J. M. TWO IN ONE Super Tires

6000 Miles Adjustment Guarantee.

Made from standard makes Tires, by our special process, combine them in one practical puncture proof tire together with our marvelous Web. Makes a Tire that is equal to any at twice the Price.

Cost Only Half as Much.

	Non-Skid Tires	Red Tubes
30x3	$ 7.90	$2.65
30x3½	9.75	2.85
31x4	11.75	2.95
32x4	13.75	3.60
30x3½	Cord. 18.75	3.60
31x4	Cord. 18.75	3.70
32x4	Fabric 14.75	3.90
33x4	Cord. 18.75	3.90
34x4	Cord. 20.75	4.65
35x4½	Cord. 21.75	4.75
36x4½	Cord. 22.75	4.85
37x4½	Cord. 25.75	4.95
38x4½	Cord. 25.00	6.00
40x4½	Cord. 27.75	6.50

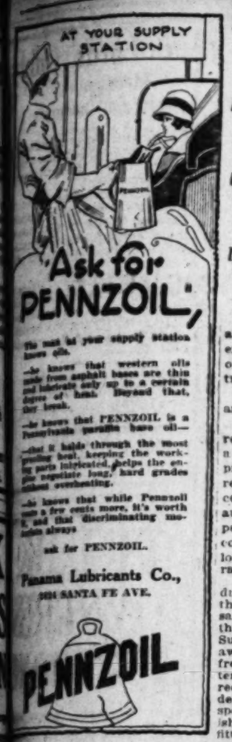
All Tires—all Grade guaranteed for one year.

COMPLETE STOCK OF FISK TIRES AND TUBES.

A.H. Tire Works

1200 W. 6th St. Phone 13759.
Business Office and Grand Ave.
Los Angeles.

GEEVER & WATERS
NASH & JEFFERY
REPAIR SHOP
Broadway 3741
SOUTH FLOWER STREET



You must let your supply station know this.

—he knows that western oils made from asphalt bases are thin and lubricate only up to a certain degree of heat. Beyond that, they break.

—he knows that PENNZOIL is a Pennsylvania paraffine base oil—

—that it holds through the most grueling heat, keeping the working parts lubricated, helps the engine negotiate long, hard grades without overheating.

—he knows that while Pennzoil costs a few cents more, it's worth it, and that discriminating motorists always

ask for PENNZOIL.

Panama Lubricants Co.,
1624 SANTA FE AVE.

TIRES AT DEALER'S PRICE

The retail tire dealer has to make a profit on the tires he sells.—We buy as wholesalers and sell to you at the same price that the dealer pays.

You save the dealers' profit—it's money in your pocket, so why go on paying the list prices?

Try our tires—they're bargains—some guaranteed from 4000 to 5000 miles, others factory blemish and factory overstock tires—cords, rib treads and non-skid.

We have yet to hear of a dissatisfied user of our tires—we know good tires—that's the answer—and that's the kind of tires you get here.



Broadway 4618

MOTOR TRUCKS COMING AHEAD.

High Cost of Distribution to be Reduced.

Ultimate Consumer Gains by Motor Transportation.

Delivery Evolution Making Rapid Strides at Present.

Is the motor truck coming to the aid of the ultimate consumer, who experts declare is paying two-thirds of his dollar to the system of distribution?

Ship by truck advocates answer an emphatic affirmative.

They see in the motor express route a plan to obtain for the farmer a greater share of that which he produces and at the same time to reduce the cost of living for the consumer. They quote no less an authority than Herbert Hoover in pointing out that 50 per cent of the country's perishable products were lost last year through lack of proper rail transportation.

They also see the motor truck reducing the cost of the products of the factory. Manufacturers, they say, are in many instances operating their own fleets of big trucks today. Such factories as cannot afford to await the arrival of slow incoming freights are receiving overnight material that the railroad service would require from four to seven days to deliver. In the same way they are speeding the delivery of their finished product, the consignee benefitting by prompt receipt and the goods arriving in better shape through less handling.

RAPID PROGRESS.

In Los Angeles and surrounding territory the evolution is in its beginning stage, but it is making rapid progress.

The observing Los Angeles automobile driver when he gets out on the country highways cannot help but realize the growing popularity of the motor truck. In increasing numbers it is bringing the farmer's livestock, his grain, his milk, his garden produce into the city. It is making it increasingly evident that the highways are an integral part of the country's system of transportation.

In like manner the Los Angeles pedestrian readily realizes the enormous development that a few years have brought in the use of the motor truck on the city streets. The big motor carriers of department store and factory make up a goodly portion of the stream of traffic.

Some idea of the growth and extent of the ship by truck movement nationally is shown by the development of the business near New York City, where 104 companies are operating fleets of large trucks, some on schedules that take the trucks 400 miles from the city.

DIRECT DELIVERY.

Heavy machinery is delivered by motor truck direct from the shops and foundries in Connecticut to factories in New York City.

Wholesale grocers in Cleveland deliver by motor truck direct from their warehouses to retailers in dozens of near-by cities and towns. Delivery is completed the same day the order is received.

In Maryland there are twenty farm-to-city routes. They carry supplies into Baltimore and Washington. Their daily capacity is 115,690-ton miles and they haul more than 500 tons a day into these markets, taking back an equal amount of merchandise to farmers and country merchants.

Congressman John J. Esch of Wisconsin, chairman of the Committee on Interstate and Foreign Commerce, promises action to aid in the development of motor-express routes.

"Development of motor-truck routes as the short-line railroads have been developed," he is quoted as saying recently, "as feeders to the railroads, with through bills of lading and a division of the through rates is well worthy the consideration of Congress. The use of motor-truck routes as an aid in the transportation is in process of evolution, and I believe it will be a big factor in the future.

"I expect to lay this suggestion before the Committee on Interstate and Foreign Commerce when it meets to take up the question of what is to be done with the railroads, as I believe that the motor-truck routes should be encouraged as links in our transportation system, keeping pace with the development of good roads both by the Federal government and the States.

FEEDERS.

"My line of thought is that the motor-truck routes might be treated when established and when the population and volume of traffic warrant just as feeders or short-line railroads are treated, giving the motor-ruck line a division of the through rate, also applying the through bill of lading to traffic originating on the motor-truck routes to be transported by truck-line destination, or applying it in reverse order on traffic originating on trunk lines to be delivered to destination on the motor-truck line.

"I have the utmost confidence in the ultimate development of motor truck service, and believe that we might legislate with regard to this new service."

Convincing figures and facts in favor of motor transportation as against railroad freight rates were given by W. J. L. Bauham, traffic manager of the Otis Elevator Company, in a paper read recently before the Ninth Annual Truck Owners' Conference in New York City.

"I am firmly convinced," he said, "that motor-truck transportation will reduce the shipping costs of the manufacturers considerably and will eliminate a number of transportation evils which are both costly and annoying to shippers and receivers of freight alike."

SALES FORCE GETS A THOROUGH JOLT.

"STARTING FOR RENO," SAYS BOSS, BUT IT INVOLES NOTHING BUT TIRE SALES.

"I'm off for Reno."

The sales force for a few moments entertained visions of the boss involved in divorce proceedings, when F. A. Scott of the Rubber City Clearinghouse Company, early last week grabbed a suitcase and headed for the door after making the above announcement.

Scott cleared up the situation almost instantly, however, by remarking that he was going to Reno and other Nevada towns to settle definitely the matter of Rubber City branches arranged for by his associate, R. O. Jackson.

Scott's departure was followed closely by the return of Jackson, who had gone East on a trip the object of which was to hurry the shipments here of a large quantity of tires recently contracted for at leading factories of Akron and elsewhere.

Jackson returned in time to take personal charge of the annual sale launched by the Rubber City company, which throughout the week kept every one identified with the company on the jump. Sales similar to the one opened here were inaugurated by the company's branches in Phoenix, San Francisco and other places.

The branches already established as a part of the chain of Pacific Coast and mountain States stores are doing a business already, Jackson reported on his return to this city, which quickly absorbs the weekly receipt of a carload of tires by the headquarters concern here.

"If business keeps up the way it has been going for the last three months," Jackson declared, "we will have to manage somehow to increase the shipments to us to a two-carloads-a-week basis. The way tires are moving now shows just how serious the shortage has been."

SPECIAL WORKMEN ARE BIG SUCCESS.

DEAF AND DUMB EMPLOYEES PROVE EFFICIENT IN THE FIRESTONE PLANT.

AKRON (O.) Oct. 2.—Special workmen who neither talk nor hear are finding the word "welcome" on the doormat of the Firestone factories at Akron. Since March of this year approximately 100 have been employed.

B. W. Schowe, whose whole duty it is to employ the deaf and look out for their interests while they are members of the Firestone organization, declares they make excellent workmen.

"The non-speaking deaf," he says, "have long been refused employment by careless employers, who have underestimated their worth in industry. Tire manufacturers were among the first to recognize this worth and to offer them a welcome. At the Firestone factories we find that on the whole they make capable, steady workmen.

"They are well enough educated for most any line of work in which the power of speech and of hearing are not essential, but in the rubber factories they find ideal employment because tire-building operations are highly specialized, and after learning the rudiments of an operation the workman needs no further instruction, but can work along silently in acquiring his skill."



Entered in the Motor Truck Tour.

A Moreland truck equipped with Goodyear pneumatic tires which is to tour Southern California with the transport train.

TIRE GIRLS PLAN ATHLETIC CARNIVAL

Girls of the Goodyear Tire & Rubber Company, Akron, Ohio, are making plans for carrying out their usual programme of winter athletics, Indor baseball, basketball, Indor tennis, bowling and field hockey are among the games that are being prepared for. The girls of this rubber company go in for athletics as enthusiastically as the men. During the present summer season the girls have had a wonderful baseball team, which has met and defeated the teams of other rubber companies of the city.

MISS CUSTOMBUILT TO TOUR COUNTRY.

SOLVES ADVERTISING PROBLEM FOR COMPANY AND JUST FILLS THE BILL.

A treat for motorists as well as automobile men is in store next week when Marilyn Miller, famous star of the Follies, arrives in Los Angeles in the character by which she has become known to the readers of national magazines in all parts of the country—as Miss Stewart Custombilt. She will visit Harry Ungar, manager of the Stewart products service station.

Miss Miller is known as the year's find in musical comedy circles on Broadway and has jumped from almost obscurity as far as the stage is concerned, to stardom in the last year. She appeared in the "Ziegfield Follies of 1918" and immediately danced her way into the hearts of hundreds of thousands of people who were fortunate enough to attend the theater at which she was appearing.

But Miss Miller's fame does not depend entirely upon her ability to dance her way into popular favor. She has a distinctly different following and a large number of admirers as Miss Stewart Custombilt. She has stolen many a heart as she beamed from all of the national magazines with a manner that has been called the very embodiment of grace, beautiy and genuine youthfulness.

For more than a year the officials of the Stewart-Warner Speedometer corporation have sought artists' creations of fancy or some real live human model who could bring to life the outstanding feature of Stewart products—neatness, trimness and the air of tailor-madeness.

The problem was solved by the very fortunate attendance of C. B. Smith, president of the Stewart company at the Ziegfield Follies. He had found "Miss Stewart Custombilt" in Marilynn Miller, the little dancing star. Miss Miller finally was induced to pose for photographs in the distinctive uniform made for her.

WINDSHIELD WINGS NOT MERE NOVELTY.

HAVE PROVED THEIR VALUE AS PART OF EUIPMENT FOR MOTOR CARS.

Like many other improvements in automobile equipment, wind deflectors when they first appeared attracted considerable attention and were at first considered merely novelties. But as they demonstrated their value to the motorist he began to take them seriously and to consider the deflectors a legitimate part of his machine's equipment.

As a result of this progress and popularity of the devices among motorists, inventors have concentrated on them to make the many needed improvements. They have made various changes until many of the early faults of construction have been eliminated.

Combining all new improvements the National Windshields Wings were introduced on the local market last week. The new wings are a Los Angeles product, being made and distributed by the Hillman-Shaynin Manufacturing Company at their plant at 1005 South Figueroa street.

While serving the same purpose as other wings, the new National Wings, according to E. C. Hillman, president of the manufacturing company, will do away with the cracking and breaking of the glass and the inconvenience that many motorists have experienced. They will also do away with the necessity of using a wrench to change the position of the deflector. They are absolutely adjustable at any angle and do not obstruct the view, and in addition fold back when the use of a side curtain is necessary on the car.

PREPARING MAPS FOR TOUR

A convenient method of preparing pocket maps for use on a tour is to paste them onto strips of cardboard about three inches wide and eight inches long. This makes a convenient size to ready reference in the car and fits in to pocket.

TRUCK SALESMAN WANTED

Must have had former truck-selling experience in Los Angeles and be able to show record of good results.

Want Real Salesman

Will pay salary and commission and furnish car. Bring references.

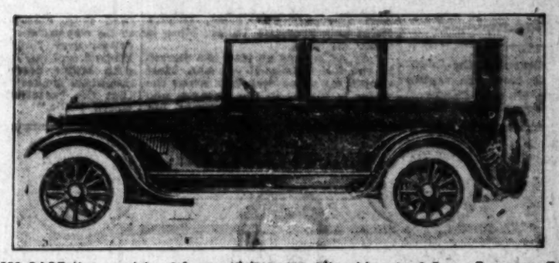
UTILITY TRAILER SALES CO.
1421 So. Main St.

Announcing the New 1920

CASE CAR

SPENCER, MORRIS & MANG, Inc.

DISTRIBUTORS FOR
LOS ANGELES AND ORANGE COUNTIES.



The 1920 CASE line consists of four models of exceptional beauty. A Seven-Passenger Family Car, Four-Passenger Sport Model, Four-Passenger Coupe and a Sedan with seating capacity of seven passengers.

You are assured of the best of service, as we have back of us the CASE Factory branch here in Los Angeles, with a stock of parts not often seen on the Coast.

The first shipments of the new model leave the factory this week and will be on our floor not later than the 20th of this month, and will be shown at our present showroom, pending permanent location on Automobile Row.

SPENCER, MORRIS & MANG, Inc.,
231-235 NORTH LOS ANGELES STREET
Phone 16380 for Los Angeles. Some dealer territory open. Fair Oaks 2626 for Pasadena

Amalie Oils, Greases at Hamburger's

Hamburger's
ESTABLISHED 1881

Auto Robes From the warm woolen plaids to beautiful plushes.

10063 —— PHONES —— BDWY. 1168

First Quality TIRES

Buy now before the Anticipated Advance in prices. Some Tires have already advanced in price. Hamburger's, however, feature the old prices on Greyhound and Warner Tires.



—Guaranteed tires of standard quality—you can depend on the tires you buy at Hamburger's Auto Supply Store.

Greyhound Hand-Made Tires

—As perfectly made as human mind and hands can accomplish—the Greyhound Tire is built for service and satisfaction. Guaranteed for 6000 miles: Ford sizes, 7500 miles. Ask about Greyhounds tomorrow.

Buy Warner Tires for Economy

—Splendid first-quality tires for cars of lighter weight—they'll give service. Guaranteed 3500 miles. Prices as follows—

30x3 rib tread, 11.05	32x3½ non-skid 16.70	33x4 non-skid 23.45	
30x3½ non-skid, 14.35	31x4 non-skid 21.95	34x4 non-skid 24.05	
	32x4 non-skid 22.45		

Auto Indicator Safety Signal, 15.00

—Safety first! This little price of 15.00 is an absolute insurance against motor accidents!

The Auto Indicator is a mechanical signal—efficient to the last degree, easy of operation. Let it protect you from accidents, from the carelessness of others. Ready for your inspection in our Auto Supply Store—Hamburger's!

(Hamburger's—Fourth Floor—Monday)

Johnson's Carbon Remover. ½ Pint, Pint and Quart sizes. 55c, 90c and 1.45.

—Johnson's Carbon Remover should be used in your motor every 1000 miles. It contains no acid to affect lubrication or interfere with the oil in the crank case.

Rearsight Mirrors, special, 65c

—Monday's special price on these 4-inch convex mirrors—65c. Finished in black enamel, and suitable for small cars—buy one tomorrow.

—Others in black enamel and full nickeled, for all types of windshields, priced up to $5.00.

Burgess Shock Absorbers for Fords—13.50

—Set of four heavy spring type absorbers—guaranted to absorb vibration. They control the rebound and increase your tire mileage. Easily attached—priced set of four for 13.50.

Sootproof Plugs 25c

—The genuine Johns-Manville plugs in standard ½-inch size only. An exceptional plug for Ford cars, and all other cars using this standard size plug—25c each.

Cocoa Mats at 95c

—The popular cocoa running board mats, with spring attachment—instantly and easily attached to any car. Buy them at Hamburger's—for 95c.

Fletcher Carburetors for Fords, 10.00

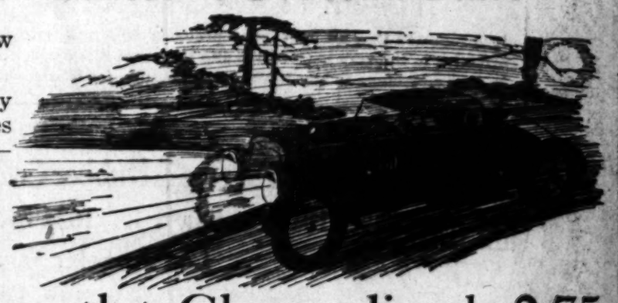
—The famous "Trident" model for all Ford cars—a carburetor that gives more mileage, more power, more flexibility and easier starting under all conditions. No changes necessary to attach.

The Law Says That Your Car Must Be Equipped With Lenses to Prevent Glare

—No use trying to evade the law
—buy those lenses now!

—Hamburger's Auto Supply Store is headquarters for lenses approved by the State Board—
Prices 1.55 to 5.50 pair.

—Macbeth —Liberty
—Primolite —Glareless
—Osgood —Home-made



Men's Auto Gauntlet Gloves, lined, 2.75

—A real warm gauntlet glove, with leather palm and fiber cloth back and gauntlet; fully lined—yes, and priced at just 2.75, you'll call them excellent values.

Hamburger's—Auto Supply Store—Fourth Floor—Monday.

HARD DRIVING TEST FOR CAR.

Four Times Over Roughest Part of Sierras.

Fall Months Best for Mountain Touring.

Over a Thousand Miles Without Re-filling Radiator.

Betty, the "Geared-to-the-Road" Girl, and her Hudson, are rapidly becoming known all over California because of her strenuous travels by motor car. The latest exploit of this young aspirant for touring honors is in driving four times across the roughest part of the Sierra Nevada Mountains in one trip.

Twice Miss Betty crossed the summit of Tioga Pass, at 10,000 feet above sea level, then over the forty-mile grade and 7630 feet elevation of Placerville Pass, and back again into California over Emigrant Gap, a narrow slit in the Sierras, one and three-fourths miles higher than the Golden Gate.

SIDE TRIPS.

"As though that energetic bit of testing car and tires were not enough, Betty and her party of lady friends took side trips to the Mariposa Grove of Big Trees, Glacier Point and Yosemite Valley. Here is what she says.

"By all means go into the Sierras in the fall months if you can. Most people say June and July when the water is higher in the streams, and that is true for the first-timer, but for those who know, September and October beats them all. After the first frost, the fall colors of shrub and tree are wonderful. Then, too, there are no mosquitos, and while the nights are crisp, the mornings are gloriously sharp and invigorating.

WHOOPS!

"We drove our Hudson 1748 miles without touching a tool to the car, and without putting any additional water in the radiator, or changing a tire. Now that is what I call genuine satisfaction, especially when we had nearly 5500 miles on our Miller cords when we left Los Angeles.

"The safety first feature alone of having the combination of a dependable car and geared-to-the-road tires, makes such a trip one to be remembered. We had already driven over 25,000 miles with the Hudson and our splendid expedience with Miller cords on all sorts of mountain grades leads us to believe that the "safety-first" idea is well worth while."



The Geared-to-the-Road Girl,

Who has been traveling up and down California mountain ranges in her Hudson car for the past several weeks. She has already covered 5800 miles of stiff driving without touching a tool to the machine or taking a tire from the wheels. Miller Cords have been responsible for the latter good luck. Miss Betty, the geared-to-the-road girl, is shown here in the Mariposa Grove of Big Trees.

WAR PICTURES TO BE EXHIBITED HERE.

VETERAN MOTORS ACROSS CONTINENT GIVING LECTURES ON ST. MIHIEL.

Carrying government motion pictures of the battle of St. Mihiel, Paul L. Bolin, One Hundred and Sixty-seventh Infantry, Rainbow Division, is on his way to Los Angeles. Bolin saw over a year of active service on the battle front in France, and was seriously wounded by a piece of high explosive shell at the engagement of Chateau Thierry. Handicapped by the loss of one leg, this soldier is braving a trip overland by motor car, and recently left New York in a Saxon six roadster. He plans to give lectures with his pictures at Buffalo, Cleveland, Detroit, Chicago, Kansas City, Santa Fe, Los Angeles and San Francisco.

Sergt. Bolin is an author as well as a lecturer, having published his book of experiences, "Americans Defending Democracy." He has also appeared before the motion-picture camera, and it is said that he has a contract to appear in war pictures with the Fox Corporation when he reaches San Francisco.

Sergt. Bolin wears both the Croix de Guerre and the Alabama State medal for valor. The latter decoration is awarded by the southern State to her sons who have won unusually commendable praise for bravery on the battlefield.

While in Los Angeles, Sergt. Bolin and his wife, who is accompanying him on his transcontinental tour, will be entertained by the James V. B. Baldwin Motor Company

THIRD INNOVATION IN BATTERY GAME.

TIME PAYMENT SYSTEM ADOPTED TO GO WITH GUARANTEE PLAN.

If the third Tobey innovation scores the success of its predecessors, A. J. Tobey of the Western Auto Electric Corporation, distributors for Willard batteries, will surely deserve the distinction of being the livest battery dealer on the Coast. Mr. Tobey has just sprung his third surprise, which promises to again set the pace for Willard dealers in all parts of the country.

The inauguration of a system of time payments on batteries, a system not practiced before by Willard dealers, was made last week. Under the new system, the batteries may be purchased with an initial payment and installments at set periods, thus doing away with the inconvenience of a complete outlay on the batteries at the time of purchase.

AID TO MOTORISTS.

The new system, according to Mr. Tobey, was inaugurated merely to aid the motorist in purchasing a good battery rather than buying a cheap battery or a rebuilt article. Many motorists, through lack of sufficient ready money, are often forced to buy a battery of inferior quality or a second-hand affair that does not please them. Despite their better judgment, the motorists invest in such articles rather than borrow money or ask favors.

To eliminate the necessity of battery users resorting to such methods, Mr. Tobey has installed his time-payment system for batteries. The use of the installment system does not in any way lessen the service that Mr. Tobey has installed. Even with the credit system, every Willard threaded rubber battery will carry an unqualified insurance policy for eighteen months' service, assuring the battery free from all defects.

DEALER ENTHUSIASM ON THE INCREASE.

"We've noticed a decided increase in dealer enthusiasm, since our dealers have had to drive their cars away from the factory instead of shipping by rail," said R. G. Ewell, sales manager of the Allan Motor Company of Columbus, O.

"When first the shortage in shipping facilities was felt motor car makers worried about the lack. They have found, however, that there is no better kind of introduction between the product and the dealer, than the long drive-away experience."

ALL CONVENIENCES IN STAGE TERMINAL.

MANAGEMENT MAKES EVERY EFFORT TO ADD TO PASSENGERS' COMFORT.

Women, whether at home or traveling, appreciate those little attentions and modern conveniences that have today become part of a well-ordered existence and these conditions are not confined to the wealthy or the well-to-do, for they are deemed essential by those who work for a wage or whose means are very limited. That the management of the union stage depot at East Fifth and South Los Angeles streets has overlooked nothing in this respect is shown by the accommodations furnished women and children who travel by stage.

Two maids are on duty during the day and evening in the women's rest room, where there are modern conveniences for travelers of this class that are probably not surpassed in any transportation terminal. All the depot employees have instructions to be particularly courteous and helpful to all women and children.



LOOK!

A Tire for $1.00
A Tube for $1.00

For Four Days—October 6th to 9th Inclusive, We Will Sell Guaranteed Tires for $1.00 Each and Guaranteed Tubes for $1.00 Each

HERE is without question the most extraordinary tire and tube offer ever made in this or any other section of the country.

To every customer purchasing one tire and one tube at the regular list price on October 6th, 7th, 8th and 9th, we will give an extra tire for $1.00 and an extra tube for $1.00.

In other words, you practically get two tires for the price of one and two tubes for the price of one.

BUT—you must buy one tire and one tube because this is a *"Combination tire and tube offer."*

This Sensational Offer Includes Guaranteed Tires Only

KEYSTONE BATAVIA
SPEEDWAY (ALL FIRSTS)
FIRESTONE FISK FEDERAL
AND MANY OTHERS (SECONDS)

We believe this offer to be unprecedented and we are making it only because we want to begin the month of October with record sales.

Remember the Days
October 6th, 7th, 8th and 9th

Monday, Tuesday, Wednesday and Thursday are the sale days. Come by all means. There will be crowds, but it will pay you well, for you save almost the entire price of a tire and tube.

For Example:

The regular retail price for a Keystone Tire size 30x3 is $17.68 and the regular retail price for a Keystone Tube size 30x3 is $3.48. If you buy one of each at these prices, we give you an additional tire for $1.00 and an additional tube for $1.00. The same applies to other makes and all sizes of any tire or tube we carry in stock.

No purchaser can buy more than two tires and two tubes under this combination offer

In a Sale Like This It Is Best to Come Early And Get the First Choice

Doors Open From 7:30 A. M. Until 9 P. M.

Tire Prices Are Going Up

It is reported that an increase of probably 15% will become effective in the very near future and therefore it is decidedly to your advantage to buy NOW. Buy liberally for future use.

A KEYSTONE STORE

Pacific Tire & Rubber Co., Inc.
1018 So. Bdwy. 1021 So. Main
Los Angeles

MAX SHIFFNER
President

When a successful merchant decides to go into the battery business he *believes* in the battery he selects



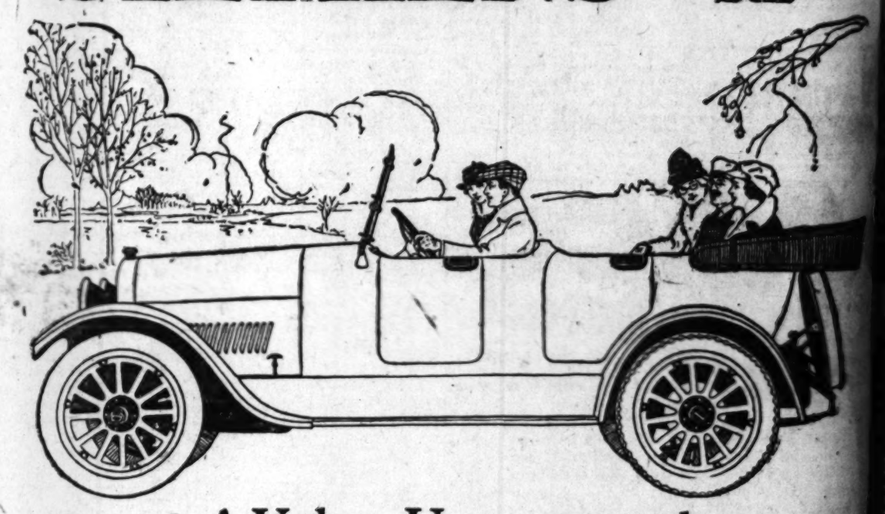
Harold L. Arnold
Columbia Storage Batteries
1039 South Broadway, Los Angeles
Phones 60234; B'way 678

The Only One!

The Only Rotogravure Newspaper Press West of the Rocky Mountains Installed by "The Times"

Read the BIG CO... list of Used Car Bargains... TIMES—HUNDREDS... than any other Los An... paper.

STEPHENS *Salient Six*



A Value Unsurpassed

No matter where you drive in the Stephens Salient Six, you will always feel proud of this car, in which beauty of design and mechanical excellence are so well combined. The Stephens survives the acid test of critical inspection and trial in every particular.

California with its widely varied topography and climate, is probably the most severe testing ground for an automobile that can be found. The stamina, power and economy of the Stephens have twice been convincingly demonstrated in the last two annual economy runs to the Yosemite. On both occasions it was the winner in its class.

The perfected overhead-valve engine which develops 57 horsepower, burns the poorest or the best grades of fuel and under all conditions extracts every unit of power. That the Stephens is very economical on tires is well established by thousands of owners.

WHITE AUTO COMPANY

DISTRIBUTOR
1800 So. Figueroa St.
West 271.

STEPHENS MOTOR BRANCH OF MOLINE PLOW COMPANY, MOLINE, ILLINOIS FACTORY: FREEPORT, ILL...

SPORTOSINE IS LATEST.

...are forerunners of fu... in the realm of in... of quality, two Cole ...closed cars placed on ...road by the distributors, ...Hime and Meyer, have ...eneral amount of ad... and comment from both ...ade and motorists of Los ...

...of the inclosed Coles ...the floor in the beautiful ...ortosine was a sportosine. ...ed in gray which strikes ...new note with its flush ...ection.

...OUROSINE.

...ine is a tourosine, which ...s its construction every ...refinement that skilled ...men can dictate. It, like ...ine, is finished in gray. ...olor upholstering.

...glass partition divides the front and rear compartments, and is so equipped with a regulator that it may be held firmly at any height or lowered completely out of sight into the back of the solid front seat. It is a full seven-passenger model.

A feature of extreme convenience is the windshield, which insures absolutely clear vision and full ventilation at all times. By a simple adjustment of the glass, a vacuum is created between the front and rear sections of the shield so that a current of air is drawn from the interior of the car instead of into it.

ALL-SEASON CAR.

The sportosine is an exclusive all-season car that affords every advantage of construction common either to a sedan or limousine, and at the same time possesses those characteristics which give the chummy sport model its distinctive individuality. Designed to carry four passengers having in the permanent seats, this model has, also, two cab seats which fold into the back of the solid front seat, giving it a total capacity for six passengers.

MOTOR TRUCK BODY RECEIVES ATTENTION.

The manner of selling a motor truck has undergone a great change in the last few years, says Mr. M. B. Hoagland, sales manager of the Signal Motor Truck Co., Detroit.

A few years ago when motor trucks were a comparatively new venture and their use was limited to a few lines of business for delivery purposes most any kind of a stake body would answer the purpose.

Now when motor trucks are purchased for a myriad of use and are purchased solely because they will save the purchaser money, the type of body with which the truck is equipped may make a great deal of difference in the results and in the



...ional Windshield Wings
...d comfort and class ~

...dn't drive your car without a windshield any ...you would drive in a rainstorm without a top.

...when you drive in the rain, are you comfortable ...just the top? NO. You add side curtains!

...is the same proposition—without side wings it is incoming dust-laden wind swirls around the corner of the windshield, causing stiff necks, lame shoulders and dust-filled eyes.

...tional Windshield Wings *Prevent Lame Shoulders and Stiff Necks.*

...Windshield Wings do... and out and away ...to protect the driver ...will make driving a pleasure and comfort—and ...ar-rid—do not rattle.

...this class with pol... may improve the ...of any car 16 per ...are made of ...steel in nickel or ...

National Windshield Wings can be installed in a minute without marring your car. They fit any machine—any make—any model. Absolutely adjustable at any angle—rigid—do not rattle.

Have a set of National Windshield Wings put on your car TODAY! Be sure they are Nationals—the Windshield Wings with the six exclusive features. The wing that is rough-road tested.

...ur model National Windshield gives the protection ...indow with the airy freedom of a touring car. Call

Six Reasons Why National Windshield Wings Are the Best

1. Auxiliary windshield post overcomes all windshield post irregularity, thereby allowing two fasteners and still adjustable to any position at any angle.
2. Two sets of buttons positively hold it in desired position.
3. Clamp around auxiliary post, being one continuous loop, gives positive grip.
4. Bolts through glass with rubber-cushioned, making flexible contact point.
5. Positive stop collar can be set to any positive stop position. This not only keeps wing from striking windshield, but allows you to keep light tension on buttons, permitting free oscillation of wing.
6. Showing that there is no windshield post too irregular for the National.

...ILLMAN-SHAYNIN ...ANUFACTURING CO., Inc.

...outh Figueroa Street Los Angeles

...Mail orders given prompt attention. Simply give name, year and model of car.

Dealers: Write for our attractive selling proposition.

WITH THE CHECKER PLAYERS.

NOTES AND PROBLEMS.

PUBLICATIONS IN THE REALM OF CHECKERS.

BY JOHN DOUGHERTY.

October 5, 1919.

Chess and Checker Headquarters, 716 Higgins Building. All chess and checker players invited to join. For further information, see or write the secretary, D. H. Bower, at the clubrooms.

All communications intended for this department should be addressed to John Dougherty, The Times, Los Angeles, Cal.

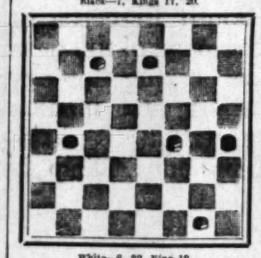
AMONG THE FANS.

The entries for the tournament mentioned in the last few issues, for which an "angel" donated a $25 prize, will close next Wednesday night. It is suggested that all those entering, if possible, meet at the clubrooms Thursday evening at 8 o'clock and decide on rules governing tourney.

E. H. Payne is due to arrive here most any day. He wrote from Scotia, Cal., that he would leave there for Los Angeles about September 1. But neglected to state mode of transportation. As he has not arrived to date he must be either "coasting ties" or swimming down the coast.

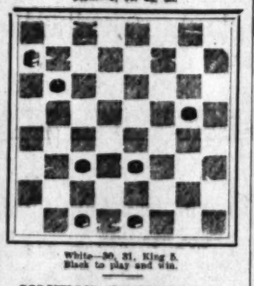
H. Lieberman writes that his work at Camp Kearny is very pleasant and he expects to remain on the job for some time.

PROBLEM NO. 368 (Selected.)
By W. Veal.
Black—7, Kings 17, 20.



White—6, 32, King 19.
White to play and win.

PROBLEM NO. 369 (Selected.)
By H. Wragg.
Black—9, 16, 22, 28.



White—30, 31, King 5.
Black to play and win.

SOLUTIONS TO PROBLEMS.

PROBLEM NO. 366.
By M. H. C. Wardell.

Black—2, 4, King 20.				
White—13, 18, King 25.				
White to play and win.				
23-26	25-21	11- 7	10-15	7- 2
26-22	18-14	6-10	14-10	14-18
26-22	2- 6	22-17	21-14	18-19
				W. wins

PROBLEM NO. 367.
By O. H. Richmond.
Black—5, Kings 4, 5.
White—11, 18, 20.
Black to play and win.

5- 1	0- 6	9-14*	11- 7	5-11
13- 9	5- 9*	1- 5	14-10	R. wins
1- 5	6- 1	5- 9	8-15	

LOS ANGELES TIMES GAME, NO. 775.
"Dundee."

The following is by J. Jack, New York City, and corrects a game given in the Newcastle Chronicle, by F. Stone of Ellard, to correct all editions of Lees' Guide.

12-16	5-14	12-19a	2-16	11-11
24-20b	26-19	23-16	28-24	21-26
4-12	14-23	17-14	7-11	4- 8
28-24	7-10	9a-13	24-27	26-22
3- 8	6-13	1- 6b	16-25	12-16
23-14	21-17	23-16	30-23	24-28
8-11	13-22	6-10	11-15	8-12
18- 9	17-14	15- 6	27-24c	28-24
				W. wins

a—The move given to draw and corrects the Guide.

b—This move is also given to correct published play where 7-11 was given to draw, but failed to materialize.

c—Mr. Foster plays 27-23 at this point and allows the draw, the text wins. This game was noticed by the editor of the Chronicle from the Bradford Weekly Chronicle, so it has traveled quite a bit. 31-26 also wins here.

LOS ANGELES TIMES GAME, NO. 776.
"Dundee-Cross."

The two following games were played in the first round of the Scottish tournament, and are taken from J. Forrest's column. The annotations are by Mr. Forrest.

Black—Mr. Rodgers. White—Mr. Collingwood.

12-16	8-11	15-24	14-17	15-18
25-18	10-15	28-19	21-14	22-19
16-20a	9-13a	10-15f	9-25	13-17
26-23b	20-25	19-10	29-25	9- 6
11-15	5- 9	7-14	11-15	17-22
18-11	23-27c	16- 7	18-11	6- 9
8-15	10-15	5-10	15-18	22-26
22-18d	28-24	31-26	30-23	9-13
15-22	6-10	3- 7	5- 9	26-31
25-18	32-28	18-15	11- 7	13-17
4- 8	1- 5	10-19	9-14	Drawn
24-19	24-19	26-19	7- 2	

a—Varies from the previous game, and leads to interesting play.

b—24-19 is usually played here, but is not stronger than the text move. The following fine game was contested between A. Jordan and W. K. Campbell in the London championship many years ago:

24-19	8-11	29-18	11-15	31-26
11-15	22-18	16-20	26-22	7-10
18-11	5- 9	15- 9	7-11	14- 9
8-24	32-28	6-13	21-17	31-24
28-19	1- 5	21-14	2- 7	25- 2
9-14	26-22	10-17	17-14	Drawn
20-25	9-13	25-21	11-16	
4- 8	18- 9	17-22	12- 8	
30-26e	5-14	19-16	8-12	

c—We contested the following game with T. McEwan, Glasgow:

Black—J. Forrest.		White—Mr. McEwan.	
22-18	2- 6	22-18	2-11
7- 9	19-16	9-14	32-28
25-22	12-19	18- 9	6- 9
8-12	23-16	5-14	30-26
29-25	14-23	25-22	11-15
1- 6	26-19	9-13	27-23
31-26	6-10	16- 7	15-24
			Drawn

d—24-19 is best. We think the text move is weak.

e—10-15 is much stronger, and gives Black the better game.

f—6-14 is a sound alternative, but White seems to have a safe draw.

9-14	18- 9	10-17	23-19	28-32
16- 9	11-15	5- 1	24-28	27-23
5-14	21-14	2- 6	19-15	32-28
29-18	15-24	1-10	17-22	16-19
13-17	9- 5	7-14	16-11	Drawn

LOS ANGELES TIMES GAME, NO. 777.
"Kelso."—10-15, 22-17.

Black—Mr. Collingwood.		White—Mr. Rodgers.	
10-15	6- 9	9-18	4- 8
22-17	29-25	26-22	22-14
11-18a	5-14	25-18	14- 7
17-14b	24-20c	3- 8	18-15
9-18	1- 6	6- 9a	11-18
23-14	25-14	30-26	8-11
8-11	6- 9d	9-18	8-11
26-22	31-26	26-23	17-13
			Drawn

a—The usual reply, and is best.

b—In a game we played recently with a well-known expert we tried 28-19 at this point, and got quite an even game. 25-18 is the most popular move. We played the following variation with Mr. James Wilson, Broxburn:

Black—J. Forrest.		White—Mr. Wilson.	
28-19	4- 8	27-24	10-17
15-22	26-30	19-23	25-10
25-18	16-19	14-10	17-22
13-14	17-13	9-18	21-17
18- 9	11-15	31-26	22-26
5-22	30-25	7-10	17-13
22-26	25-21	10-14	13- 9
26-31	21-17	14-17	9-13
31-27	17-14	18-25	10- 9
27-23	15-18a	17-10	5- 9
			Drawn

a—In a Scottish tourney, R. Stewart played 6-10 at this stage against R. Henderson, and the play continued: 17-13, 11-15, 19-10, 7-14, 9-6, 23-19, 14-23, 24-19, 15-24, 28-19, 2-6, 31-27, 24-28, 19-15, 6-9, 27-24, 14-18, 22-14, 10-17, 19-10, 7-14, 9-6, drawn.

c—24-19 was played here by W. K. Campbell against J. Alexander in an English tourney:

24-19	27-18	25-21	27-23	30-26
15-24	12-16	16-20	8-12	7-10
22- 8	27-17	32-28	23-19	21-17
4-11	16-19	1- 6	12-16	6- 9
28-19	21-27	17-13	26-23	Drawn
10-26	11-16	8- 8	19-26	

d—16-19 looks strong, but White seems to have a sound draw by 31-26, 6-9, 22-17, 9-18, 26-23, etc.

e—If 16-19, then 27-23, 19-26, 30-23, draws.

CHESS.

CHESS GAME NO. 143—ENGLISH OPENING.
(Taken from the Yorkshire (England) Post, via Salt Lake Tribune.)

The lively offhand game played recently between two well-known Yorkshire players:

White—G. H. Hill.		White—H. A. Burton.	
1-	P-QB4	P-KB	
2-	P-KB	P-Q4	
3-	P-Q4	KtP	KtB
4-	Kt-QB3	P-QB4	
5-	Kt-KB3	Kt-KB3	
6-	P-Q5	B-Q5	
7-	Castles	Castles	
8-	P-QR3	Q-K2	
9-	Q-R3a	QPxP-b	
10-	RxP	R-K1	
11-	B-Kt-c	PxP	
12-	PxP	P-KR3	
13-	R-Q3	P-QKt3	
14-	B-Kt3	B-Kt2	
15-	QR-Q1	QB-B1	
16-	Q-Q2-d	Kt-KR4	
17-	RxP	B-Kt2	
18-	Kt-Kt1	BxP ch-e	
19-	K-R	Q-R5 ch	
20-	K-Kt1	PxP	
21-	QxP	RxP	
22-	R-B7 ch	Resigns	

a—We have read somewhere a description of this and closely allied positions as the classical spots of chess. Tarrasch once referred to it. Perhaps at the time it did not occur to him that the position is the logical outcome of the English opening. The move played at this point, Q-R2, has nothing much against it, but still we think the preference should be given to Q-Kt2, as played by Black. If only for the reason that at R2 it is situated for an attack on the king's side, whereas at Kt2 it can easily support an attack on either wing as opportunity occurs.

b—The impression among chess players that the first to capture one of the center pawns in a queen's side opening is open at a disadvantage is often proved wrong, as in the present instance.

c—With the intention of P-K4, but the rook is already strongly posted at KB1.

d—A strong move. The attacking point has now shifted to KR6.

e—An ingenious sacrificial combination, which, however, White averts by a threat of mate on his 22nd move.

f—It was probably overlooked that the queen could take the pawn for if White had to play 22—KtB, then Kt checks won the queen.

g—If 22—, K-Kt1; 23—B-Kt6 ch. K-Kt1; 24—Q-R7 ch, and mate next move.

CONCERNING TENNIS "COMET."

Much has been written concerning the meteoric rise to fame of Maurice E. McLoughlin, the California "comet," who twice won the national singles title and was a three-time holder, with Thomas C. Bundy, of the national doubles title. Critics exclaimed over him at the heyday of his career some five or six years ago, and R. M. Kidston, the famous Australian expert, dubbed him the "comet" because of the dash and force and furious energy which he used in his play. Nothing approaching his style had ever before been seen on a tennis court.

His spectacular downfall, so called, apparently, is to furnish "copy" for as many stories as in the days when he was conquering the late Anthony Wilding, the Australian star, and his famous partner, Norman Everett Brookes, for many years the terror of Davis cup contests.

Eastern critics class McLoughlin's "downfall" as one of those everlasting mysteries, and profess to find themselves at a loss to explain the fading out of an athlete who possessed so much courage, class and fire while still near his prime.

Perhaps the best reason that has been offered for McLoughlin's "mysterious downfall" is his own simple explanation.

"In the days when I was winning championships," he says, "it was a customary things for me to devote at least five or six months a year to hard court practice and tournament play. I conditioned myself much as a prize fighter would for a championship battle. Nowadays I get my tennis by fits and starts. My family and my business demand my time."

Figures tell as well, perhaps, as anything else the story of McLoughlin's tumble from the dizzy heights of fame.

On July 26, 1913, Hackett and McLoughlin, the American doubles team, wrested the Davis cup from the hands of the English by beating Barrett and Dixon in a great five-set match at Wimbledon, 5-7, 6-1, 2-6, 7-5, 6-4. The American team average, based on the number of points won and lost, was .398, while that of the Englishmen was .329, the winners scoring sixty-four placements, netting fifty-nine points, outing thirty-seven and double faulting once. Barrett and Dixon scored ty-three and outed thirty-two, and double faulted thrice.

In 1914 when the Australian team lifted the Davis cup after the year's sojourn in America Brookes and Wilding defeated McLoughlin and Bundy, the American defenders, in three straight sets, 6-3, 8-6, 9-7. If each of the four players in that match were represented in averages, based on the number of points won and lost, Wilding would lead with .408, McLoughlin would be represented with .310, and Bundy and Brookes would have .254 and .250, respectively. This match followed McLoughlin's victory of the day before over Brookes, 17-15, 6-3, 6-3, and accounts of the doubles battle described McLoughlin's playing as listless, his smashing as inaccurate, lobbing as weak and his terrific service as without effect. And yet McLoughlin scored twenty-four placements that day and three service aces, while he netted thirty points, outed twenty-two and double faulted once. Team average for the Australians was .312, and for the Americans, .285.

Coming now to the recent doubles match at the Los Angeles Country Club between Brookes and Patterson and McLoughlin and Bundy, almost identically the same foemen that met in 1914 with the exception of Patterson, and he is declared to be a better server and volleyer than Wilding. The Australians won in two straight sets, 7-5, 6-1. Representing the players as before Patterson would have .405, Brookes .375, McLoughlin .244 and Bundy .288. But the contrast is the more obvious when noting the number of placements scored by the "comet" in the 1919 match. Against Brookes and Patterson he was only able to make 10, outing 15 and netting 15 shots.

It would appear, therefore, that McLoughlin has fallen off even more than the sixty-six points difference between his .310 figure of 1914 and his .244 figure of 1919, for the critics said he was in the doldrums the day he and Bundy met Brookes and Wilding.

Accepting his own explanation at its face value it is doubtful if McLoughlin will ever regain the form that made him the champion of them all. Work is what made him a champion. Work would undoubtedly perform wonders for him now, but the inclination without the time

ADVERTISING IS HIS LONG SUIT.

E. D. Gibbs Accepts Position with Goodrich Company.

Has Comprehensive Experience in Whole Game.

Present Advertising Department Remains the Same.

W. O. Rutherford, second vice-president, in charge of the sales of the B. F. Goodrich Rubber Company, has announced the appointment of E. D. Gibbs to the position of advertising director.

This appointment is made in harmony with the plans of First Vice-President H. E. Raymond, to be relieved of the task of advertising supervision and concentrates full direction of advertising under Mr. Rutherford's personal supervision.

SAME SYSTEM.

Mr. Gibbs's appointment does not disturb the present advertising department, which will be continued under the direction of E. C. Tibbitts as advertising manager.

Coming into the Goodrich organization, Mr. Gibbs brings with him a comprehensive experience covering many years' service in executive advertising capacities.

For twelve years Mr. Gibbs was advertising director of the National Cash Register Company of Dayton, in close personal contact with John H. Patterson, president of that company. During this time his activities were extended even into all European countries.

IN BIG WAY.

To Mr. Gibbs goes the credit of having assisted in building up one of the largest individual advertising organizations in the country, that of the National Cash Register Company. That company operates the second largest printing plant in the country owned by a private corporation. One publication alone issued to prospective cash register buyers, reached a distribution of 1,250,000 copies per month. While with the National Cash Register Company Mr. Gibbs gathered about him a staff of experts in every branch of advertising activity and inaugurated many original window displays which were shown throughout the country.

Mr. Gibbs has been prominently identified with the development of advertising, having been president of the Associated Advertising Clubs of the World, president of the Sphinx Club of New York, the oldest and most influential advertising association in the country, and president of the New York Sales Managers' Club. He is also a charter member of the Sphinx Club of London.

As a writer and lecturer on topics of advertising and merchandising, Mr. Gibbs has likewise earned an international reputation.



E. D. Gibbs,
Recently appointed to the position of advertising director for the B. F. Goodrich Rubber Company.

EFFICIENT TIRE SERVICE GIVEN.

POPULARITY OF GIANT PNEUMATICS INCREASING BY LEAPS AND BOUNDS.

To provide efficient tire service for the extraordinarily large number of automobile and truck owners in Los Angeles who use Miller geared-to-the-road tires, the Miller Tire Sales Company, distributor of those tires for this territory, have effected an organization the members of which are well distributed. According to L. S. Utter, the dealers in this wide area have been selected with the view of placing sales and service stations within easy reach of Miller users in every section.

"With the great majority of us time is money today and no matter how small may be the service required, if it is close at hand time is saved Miller users. This feature has particular applications with operators of trucks which use Miller giant pneumatics. Truck owners are beginning to understand the real earning value in giant pneumatics and their use is fast increasing everywhere," stated Utter.

MANAGES TO SPEED UP CAR SHIPMENTS.

Three carloads of automobiles a week. This is the good news that James V. Baldwin brings home, after spending three months at the Saxon factory.

The president of the James V. Baldwin Motor Company reports that Detroit is packed and jammed with dealers from all over the country, all clamoring for more merchandise. Manufacturers, on the other hand, delayed by the uncertain supply and exorbitant price of materials, are making every effort to satisfy their distributors.

The Saxon factory is now shipping to the local Saxon distributors a fair quota of cars, and for the first time in many months the James V. Baldwin Motor Company is able to offer a few cars for immediate delivery.

5000 Miles
New, Positively First Quality
Guaranteed TIRES
Prices Cannot be Duplicated for FIRSTS
Tubes guaranteed one year.

Size	Plain	Non-Skid	Gray	Red
30x3	$ 9.95	$10.70	$2.50	$2.58
30x3½	12.35	13.40	2.70	3.00
32x3½	14.70	15.40	2.90	3.15
34x3½	17.50	18.50	3.45	3.70
31x4	18.70	20.90	3.40	3.45
32x4	19.95	21.15	3.50	3.75
33x4	21.00	22.15	3.85	3.85
34x4	21.80	22.95	3.95	3.95
35x4		27.50	4.50	4.75
33x4½	25.75	27.40	4.25	4.50
34x4½	29.55	31.25	4.30	4.60
35x4½	31.35	32.45	4.45	4.75
36x4½	31.85	33.25	5.40	5.10
35x5		39.45	5.30	5.55

OTHER SIZES IN PROPORTION
Prices subject to change without Notice.
Goods shipped C.O.D., subject to examination. All tires and tubes returnable for full cash value, providing unused.

Wonder Rubber Co.
629 SOUTH OLIVE STREET.
Phone Pico 2670 Los Angeles

The Aristocratic NELSON
Original in design—powerful in performance.
The Car With the Aerotype Motor
Commands attention and admiration wherever good cars gather.
Let us show you why this car excels.
NELSON AUTO COMPANY
823 South Flower



AUTOMOBILE DEALERS
Can secure the service of a district salesmanager who has had fifteen years' experience handling wholesale and retail. Dealers who want a big league man that can make good from the start write today.
Address S. BOX 548, TIMES BRANCH OFFICE.

OLD TIRES MADE NEW Prices range from $3.50 to $5.51 TIRE CONSTRUCTION CO. Pico and Olive Main 2378



DUCK and QUAIL Season Opens OCTOBER SIXTEENTH

How About a New Shot Gun This Year?

We have a good stock of Parker and L. C. Smith shotguns in all gauges. For duck hunters, we have the "Duxbak" Hats, Caps, Hunting Coats and Trousers; Flannel Shirts, Sweaters, Leather Vests, Heavy Wool Socks, Rubber Boots, Carry-all Bags, Duck Straps, Decoys, Duck Calls, Shell Cases, Flasks and Special Loaded Duck Shells. For Quail Hunters, Sleeveless Coats, Leggins, Shoes, Canteens, Thermos Bottles and Camp Outfits.

Let us show you
The New Remington .380 Cal. Automatic Pistol.
The New .22 Cal. Savage N. R. A. Rifle.
The New .410 Gauge Winchester Shotgun.

Shotguns for Rent. **Tufts-Lyon Arms Co.** "Good Shooting Goods" 428 SOUTH SPRING STREET Hunting Licenses Supplied.

Read the BIG COMP... list of Used Car Bargains ... TIMES—HUNDREDS ... than any other Los Angeles paper.

...st of the ...es"

...ccessful mer... ...les to go into ...y business he ...n the battery

Salient Six



...sed

...f the Stephens have twice ...gly demonstrated in the ...al economy runs to the ... both occasions it was the ...ass.

... overhead-valve engine ... 57 horsepower, burns the ... best grades of fuel and ...itions extracts every unit ...hat the Stephens is very ...tires is well established by ...wners.

...MPANY

FACTORY: FREEPORT, ILLINOIS

NATIONAL WINDSHIELD WINGS
YOU CANNOT MOTOR IN COMFORT WITHOUT THEM

SAMSON
-the tire that's made in California

Our **quality standards** do not admit of the slightest deviation from the highest attainable degree of excellence in workmanship and materials.

Samson Tires are **honest tires** thru and thru. They are built upon that age-old principle that honesty is the BEST policy—for laborer or manufacturer.

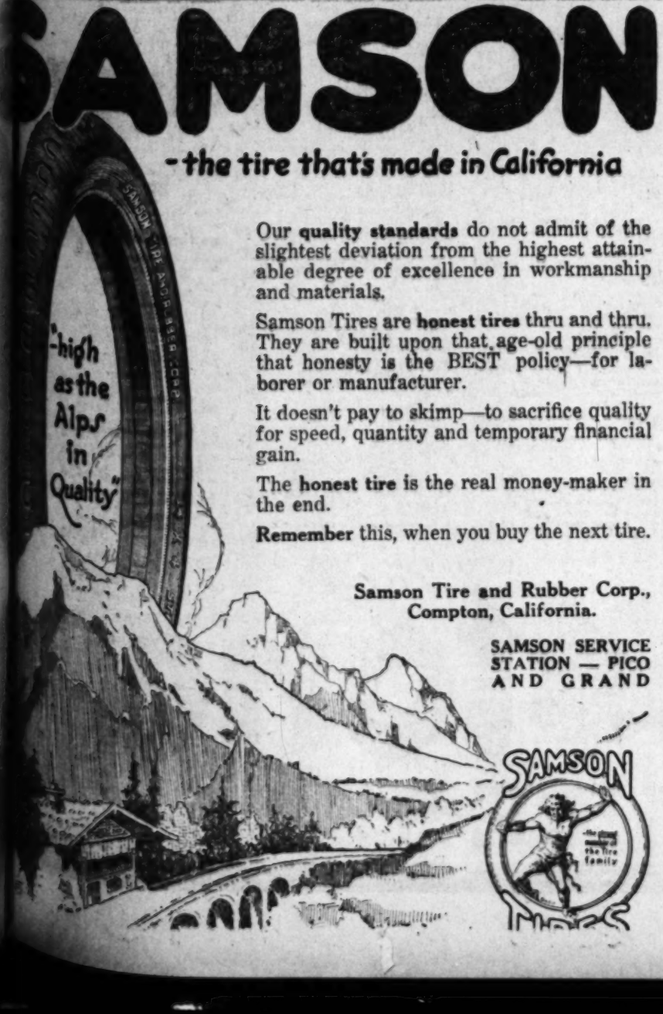
It doesn't pay to skimp—to sacrifice quality for speed, quantity and temporary financial gain.

The **honest tire** is the real money-maker in the end.

Remember this, when you buy the next tire.

Samson Tire and Rubber Corp.,
Compton, California.

SAMSON SERVICE STATION — PICO AND GRAND



Ship by Truck

Stimulating Los Angeles Business

There are today in active operation several thousand truck-transportation companies. From every large distributing center, and many small ones, these arteries of express trucking reach out, relieving—even revolutionizing—the older methods of moving freight.

The data collected by the Firestone Ship by Truck Bureau of this city shows that truck lines are in operation all along the roads which radiate in all directions from this center of commerce.

These companies offer you a service you can depend on.

Already the tendency is toward organizations of financial stability and high efficiency of operation.

When you entrust a shipment to one of these forwarders by truck, you have ample assurance of punctual delivery.

The transport company's truck backs up to your shipping platform. Your consignment is loaded and receipt given. The truck rolls out; is shortly moving on its sure, rapid, uninterrupted course to its destination.

Upon its arrival, the truck goes directly to the receiving platform of the consignee.

Your goods are handled only two or three times. Breakage is reduced to the minimum.

By way of contrast, learn from your traffic man the delays and rehandling of the average short haul freight shipment from your plant to a customer. Look into the complications of transfer and redistribution in belt road collections, freight houses, junction points. Consider the many handlings that are necessary, with consequent delay, labor expense and possible damage.

Short haul freight shipments represent a waste both to shipper and the railroad. You probably know these conditions. Correct them. The remedy is at hand.

Ship by Truck.

Get in touch with the Firestone Ship by Truck Bureau, 1165 South Figueroa St. Study the schedules on this page of the truck transportation companies serving this city. You'll discover that short and medium distance freight transportation is being revolutionized through the idea "Ship by Truck."

Every box and case loaded on a truck is not only a matter of better service for you and for your customer, but a contribution to our local and national welfare.

Ship by Truck

The Sign of Good Trucking Service: Manufacture—Operation—Maintenance

Bus Transportation Companies Operating Out of Los Angeles:

Pickwick Stages,
Union Stage Depot, L. A.
Route—Los Angeles to San Francisco and San Diego.

United States,
507 S. Los Angeles St., L. A.
Route—Los Angeles to Santa Barbara and San Diego.

A. R. G. Bus Co.,
806 E. 5th St., L. A.
Route—Los Angeles to Pomona, San Bernardino, Riverside, Redlands and San Diego.

Eldorado Stage Co., Inc.,
131 E. 5th St., L. A.
Route—Los Angeles to San Francisco via Bakersfield.

Clark's Stage Line,
516 So. Los Angeles St., L. A.
Route—Los Angeles to Pomona, San Bernardino, Riverside, Redlands and San Diego.

White Bus Line,
516 So. Los Angeles St., L. A.
Route—Los Angeles to Anaheim, San Bernardino.

Valley Stages,
550 South Los Angeles St., L. A.
Route—Los Angeles to Anaheim, Fullerton and Santa Ana.

Original Stage Co.,
San Fernando, Cal.
Route—Los Angeles to San Fernando.

Liberty Stage Co.,
Downey, Cal.
Route—Los Angeles to Downey.

A. T. Caheley,
Monrovia, Cal.
Route—Los Angeles to Monrovia.

A. J. Richardson,
Sunland, Cal.
Route—Los Angeles to Sunland.

C. B. Rome Bus Line,
Riverside, Cal.
Route—Los Angeles to Riverside.

F. C. Floyd Bus Line,
San Luis Obispo, Cal.
Route—Los Angeles to San Luis Obispo.

Murrietta Hot Springs Auto Stage Line, 201 E. 5th St., Los Angeles.
Route—Los Angeles to Murrietta Hot Springs.

Crown Stage, Santa Ana, Cal.
Route—Long Beach to Santa Ana.

Kent Stage, D. & D. Drug Store No. 5, Redondo Beach, Cal.
Route—San Pedro to Redondo.

Big Pine and Zurich Auto Stage Line, Robt. H. Logan, Big Pine, Cal.
Route—Big Pine to Zurich.

Glenn Ranch Stage Line,
Champion & Harper, Knickerbocker, Cal.
Route — Knickerbocker to Glenn Ranch, Cal.

San Bernardino Mountain Auto Line,
Max Green, Gen. Mgr., San Bernardino, Cal.
Route—San Bernardino, Redlands and Mountain Resorts.

Truck Transportation Companies Operating Out of Los Angeles:

Boulevard Express,
176 Wall St., L. A.
Phone Bdwy. 5876.
Route No. 1—Schedule: DAILY Except Saturday.

Los Angeles & San Pedro Transportation Co., Inc.,
321 S. San Pedro St., L. A.
Phone No. Main 2005, 60833.
Route No. 3—Schedule: DAILY, 2:30 A.M., 7:00 A.M., 11:00 A.M., connecting with all outgoing and incoming steamers.

City Transfer, Van & Storage Co.,
530 Gladys Ave., L. A.
Phone No. Main 55, 65551.
Route No. 2—Schedule: DAILY, 7:00 A.M. and 5:30 P.M.

Thos. Richards Motor Ex.,
903 W. 51st St., L. A.,
Phone South 777, Main 5710.
Route No. 2, 4, 19—Schedule: 19, 5 times DAILY. Route 7 and 6 DAILY.

Q. C. Allison,
656 E. 53rd St., L. A.
Phone No. 28937
Route No. 3.

American Transfer Co.,
634 Wall St., L. A.
Route No. 3—Schedule: DAILY.

Long Beach Transfer & Warehouse Co.,
743 E. Eighth St., L. A.
Phone No. Main 5710, 13748.
Route No. 3—Schedule: DAILY.

Rice Auto Delivery,
611 E. Third St., L. A.
Phone No. Main 11, 14886.
Route No. 3—Schedule: DAILY.

Huntington Park & L. A. Transfer Co.,
743 E. Eighth St., L. A.
Phone No. Main 5710, 13748.
Route No. 3—Schedule: DAILY.

Union Transfer Co.,
516 W. Sixth St., L. A.
Phone No. Pico 268.
Route No. 3.

Fletcher & Tremble,
353 Central Ave., L. A.
Phone No. Bdwy. 1100; 11784.
Route No. 4.

Service Motor Express Co.,
353 Central Ave., L. A.
Phone No. Bdwy. 1100; 11784.
Route No. 4—Schedule: DAILY.

Union Transfer Co.,
516 W. 6th St., L. A.
Phone No. Pico 268.
Route No. 4.

H. H. Webb & Co.,
830 Gladys Ave., L. A.
Phone No. Main 55, F6551
Route No. 4.

Acme Transfer Co.,
815 W. 6th St., L. A.
Phone No. 61572.
Route No. 4—Schedule: DAILY.

Watson's Venice Transfer Co.,
322 So. Central Ave., L. A.
Phone No. Main 3540.
Route No. 4—Schedule: DAILY.

Atlantic-S. P. Transfer Co.
311 E. Fifth St.,
Phone No. Main 277, 64473.
Route No. 4—Schedule: DAILY.

Santa Paula Truck Co.,
327 No. San Pedro St.
Phone No. Bdwy. 2372.
Route No. 4—Schedule: DAILY.

Tucker's Truck Transportation Co.
327 N. San Pedro St., L. A.
Phone No. Bdwy. 2372.
Route No. 5—Schedule: DAILY.

King's Transfer Co.,
572 So. Alameda St.
Phone No. Bdwy. 8263.
Route No. 5—Schedule: DAILY.

The Los Angeles & Santa Paula Daily Express.
353 Central Ave., L. A.
Phone No. Bdwy. 1100.
Route No. 5.

Joe & Ed's Express.
743 E. Eighth St., L. A.
Phone No. Main 5710, 13748.
Route No. 6—Schedule: DAILY.

Richardson Transportation Co.,
806 So. San Pedro St., L. A.
Phone No. Main 2115.
Route No. 7—Schedule: DAILY.

H. V. Freeman,
328 Central Ave., L. A.
Phone No. Bdwy. 3146.
Route No. 7.

Tropico Auto Transfer Co.,
1213 San Fernando Blvd., L. A.
Phone No. Glendale 907.
Route No. 8.

Burbank Transfer Co.,
506 So. San Pedro St., L. A.
Phone No. Main 2115.
Route No. 8—Schedule: DAILY.

Eagle Rock Express,
506 So. San Pedro St.,
Phone No. Main 2115.
Route No. 9—Schedule: DAILY.

James Robinson,
Eagle Rock, Cal. Box 87.
Phone No. Garvanza 1345.
Route No. 9.

Pomona & L. A. Daily Transfer,
327 No. San Pedro St., L. A.
Phone No. Bdwy. 2372.
Route No. 10—Schedule: DAILY.

Keystone Express,
743 E. 8th St., L. A.
Phone No. 13748.
Route No. 10, and 11—Schedule: DAILY.

W. H. Cullen,
327 No. San Pedro St., L. A.
Phone No. Bdwy. 2372.
Route No. 10—Schedule: DAILY.

T. K. Vance,
327 N. San Pedro St., L. A.
Phone No. Bdwy. 2372.
Route No. 10.

Ontario Truck Express,
327 No. San Pedro St., L. A.
Phone No. Bdwy. 2372.
Route No. 11.

Ontario-Upland Express,
743 E. Eighth St., L. A.
Phone No. M. 5710, 13748.
Route No. 11.

Monrovia & Los Angeles Express,
743 E. Eighth St., L. A.
Phone No. Main 5710, 13748.
Route No. 12—Schedule: DAILY.

Robinson Bros. Transfer & Storage Co., 743 E. 8th St., L. A.
Phone No. Main 5710.
Route No. 13—Schedule: DAILY.

Joe Bowers Truck & Transfer,
743 E. Eighth St., L. A.
Phone Main 5710.
Route No. 14—Schedule: DAILY.

Wagner's Inglewood Express,
743 E. Eighth St., L. A.
Phone Main 5710, 13748.
Route No. 14.

H. B. Lewis,
Inglewood, Cal.
Route No. 14.

Wm. Harper-Red Line Express Co.
506 San Pedro St., L. A.
Phone Main 2115.
Route No. 15.

San Antone Mesa Express,
122 So. Hill St., L. A.
Phone Bdwy. 4642.
Route No. 15—Schedule: Twice a week.

Fotsch-Risser Truck Co.,
328 Central Ave., L. A.
Phone No. Bdwy. 3146.
Route No. 16—Schedule: DAILY.

Compton Truck Co.,
572 So. Alameda St., L. A.
Phone No. Bdwy. 8263.
Route No. 17—Schedule: DAILY except Saturday.

Los Angeles & Ornard Daily Express, 353 Central Ave., L. A.
Phone No. 11784.
Route No. 18—Schedule: DAILY.

Santa Ana Triangle & Orange County Express,
619 E. Third St., L. A.
Phone No. 13430.
Route No. 18—Schedule: DAILY.

Independent Truck Co.,
327 N. San Pedro St., L. A.
Phone No. Bdwy. 2372.
Route No. 19—Schedule: DAILY.

Highway Transportation Co.,
2315 Sixth Ave., L. A.
Route No. 19.

J. T. Simmons,
755 W. Chapman St., Orange, Cal.
Route No. 19.

Merchants Express,
G. W. and K. H. Sharp,
1933 E. 7th St., L. A.
Route No. 19.

Van Nuys Truck Co.,
327 N. San Pedro St., L. A.
Phone No. Bdwy. 2372.
Route No. 20—Schedule: DAILY.

Alhambra Auto Transfer,
619 W. Main St., Alhambra, Cal.
Route No. 21.

Alhambra & Los Angeles Express,
743 E. Eighth St., L. A.
Phone No. Main 5710, 13748.
Route No. 21—Schedule: DAILY.

Bell Transfer Co.,
San Gabriel, Cal.
Route No. 21—Schedule: DAILY.

San Gabriel Valley Transfer Co.,
327 N. San Pedro St., L. A.
Phone No. Bdwy. 2372.
Route No. 21—Schedule: DAILY.

W. and S. Truck Co.,
611 E. Third St., L. A.
Phone No. Main 11.
Route No. 22—Schedule: DAILY.

Pasadena Transfer & Storage Co.,
65 S. Broadway, Pasadena, Cal.
Route No. 22.

South Pasadena Transfer Co.,
457 So. Commercial St.,
Phone No. 35783, Main 1232,
Route No. 22.

Auto Package Delivery,
327 N. San Pedro St.
Phone No. Bdwy. 2372.
Route No. 23—Schedule: DAILY.

Woody Auto Delivery—Local Express,
743 E. Eighth St., L. A.
Phone No. Main 5710, 13748.
Route No. 23—Schedule: DAILY.

Redondo & L. A. Express,
572 So. Alameda St., L. A.
Phone No. Bdwy. 8263.
Route No. 24—Schedule: DAILY.

S. and M. Transfer,
743 E. Eighth St., L. A.
Phone No. Main 5710, 13748.
Route No. 24—Schedule: DAILY.

Gardena-Los Angeles Express,
572 So. Alameda St., L. A.
Phone No. Bdwy. 8263.
Route No. 25—Schedule: DAILY.

Bellflower Express,
743 E. Eighth St., L. A.
Phone No. Main 5710, 13748.
Route No. 26—Schedule: DAILY.

Hollywood & Los Angeles Express,
743 E. Eighth St., L. A.
Phone No. Main 5710, 13748.
Route No. 27—Schedule: DAILY.

Chino Express,
743 E. Eighth St., L. A.
Phone No. Main 5710, 13748.
Route No. 28—Schedule: DAILY.

Rice Auto Delivery,
611 E. Third St., L. A.
Phone No. Main 11, 14886.
Route No. 30—Schedule: DAILY.

Beverly Hills & Sherman Transfer Co., 301 Santa Monica Blvd., L. A.
Phone No. Holly 1486.
Route No. 30.

Los Angeles & Santa Barbara Motor Ex.
327 N. San Pedro St., L. A.
Phone No. Bdwy. 2372.
Route No. 31.

Fletcher & Tremble Co.,
353 Central Ave., L. A.
Phone No. Bdwy. 1100; 11784.
Route No. 32.

Morrietta Valley Express Co.,
201 E. Fifth St., L. A.
Phone No. Bdwy. 5019.
Route No. 33.

Ridge Route Express,
743 E. Eighth St., L. A.
Phone No. Main 5710, 13748.
Route No. 34.

Joe Bessome's Service Motor Express, Joe Bessome, Prop.
Bakersfield, Cal.
Route—Bakersfield to Fellows.

Coast Truck Co.,
Cayucos, Cal.
Route — San Luis Obispo to Cambria.

H. L. McCaskill's Valley & Coast Truck,
176 High St., San Luis Obispo, Cal.
Route—San Luis Obispo to Paso Robles.

Bisher's Truck Line,
A. C. Bisher,
Ramona, Cal.
Route—Ramona to San Diego, Cal.

Pennayer's Alpine Co.,
C. H. Pennayer, Prop.
Alpine, Cal.
Route—Alpine to San Diego.

Rush Oppenheimer,
3209 44th St., San Diego, Cal.
Route—San Diego to Ramona.

San Pasqual Valley Truck Line, Elmer R. Webb, Mgr.
Escondido, Cal.
Route—San Pasqual to San Diego.

Chas. H. Taylor Truck Line,
Chas. H. Taylor,
Warner Springs, Cal.
Route—San Diego to Warner Springs, Cal.

Mountain Express,
630 Tenth St., San Diego.
Route—San Diego to El Centro via Descanso.

Tia Juana Express,
12th and K Sts., San Diego.
Route — San Diego to Tia Juana.

Producers' Mutual Dairy Ass'n
H. F. Schnell, San Diego, Cal.
Route: San Diego to Poway, Cal.

Henry's Auto Truck,
1077 Nipoma St., San Luis Obispo, Cal.
Route—San Luis Obispo to Arroyo Grande.

Anywhere — Any Time

Commercial Transfer Co.,
506 So. San Pedro St., L. A.

Prirer's Auto Delivery,
634 So. Olive St., L. A.

Denver Transfer Co.,
820 West Third St., L. A.

Empire Transportation Co.,
625 East 8th St., L. A.

Park Transfer Co.,
516 West Sixth St., L. A.

The Active Transfer Co.,
626 West Sixth St., L. A.

Sixth St. Transfer Co.,
906 West Sixth St., L. A.

J. F. Harvey Van & Storage,
548 So. Figueroa St., L. A.

De Luxe Transfer,
910 So. Figueroa St., L. A.

United Transfer,
353 Central Ave., L. A.

Los Angeles Transfer Co.,
634 Wall St., L. A.

C. W. Mingus,
621 Towne Ave., L. A.

The fact is—over half the truck tonnage of America is carried on Firestone Tires

Firestone
TIRES

Los Angeles Sunday Times
FARM AND TRACTOR SECTION
[Sunday, October 5, 1919.

The Garden Beautiful in Southern California.

INFORMATION BOTH PRACTICAL AND SCIENTIFIC. BY ERNEST BRAUNTON.

AT SOME conventions of the California Avocado Association much has been said of corkscrew roots on the trees. More has been said outside conventions and some remarks from victims are scarcely printable. Nearly all [illegible]

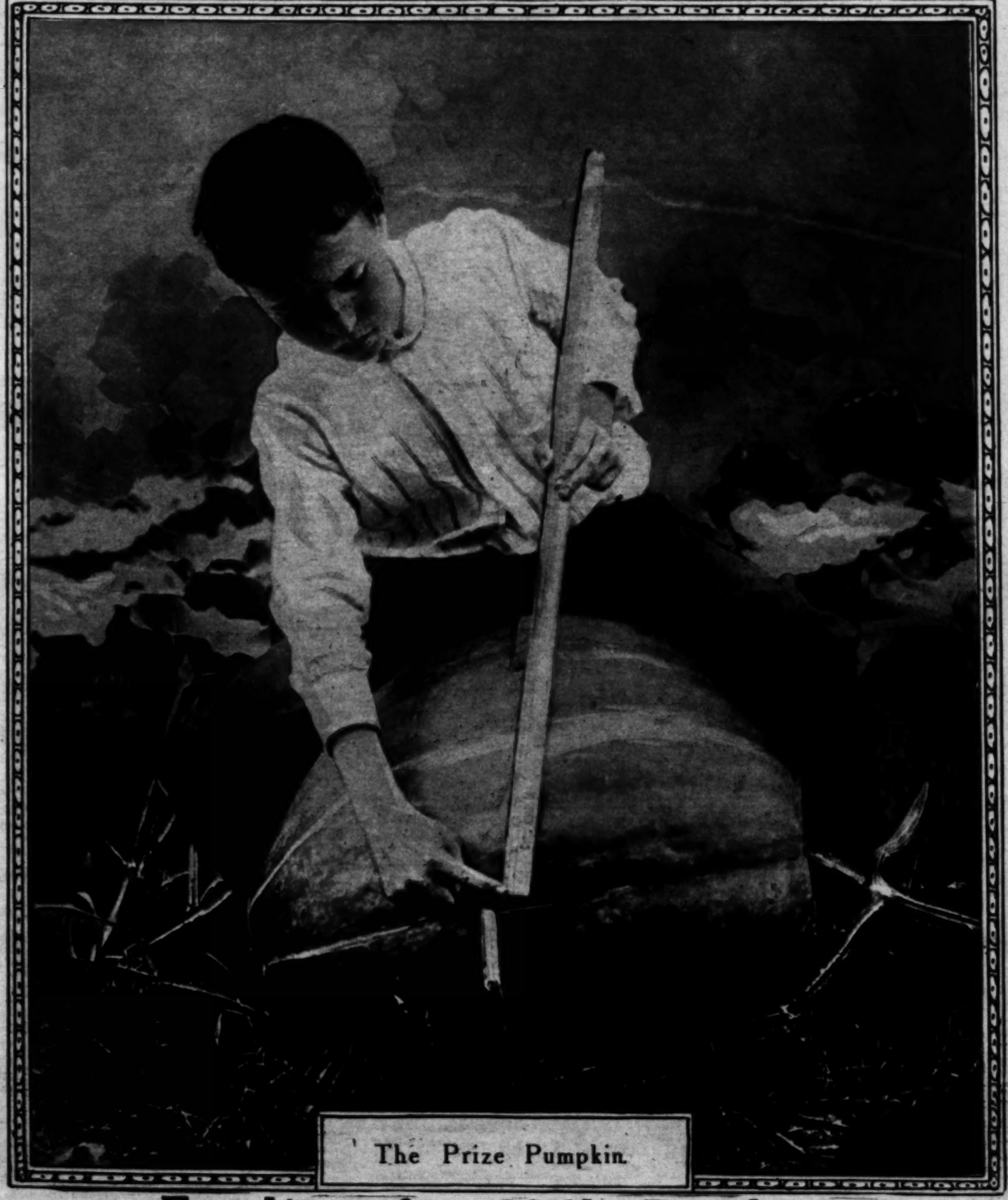
easy to find one's way about a city so planned and it is quite commendable for busy workers as it is the most economic disposition of the land possible. Although this plan is very ancient we [illegible]

FARM AND TRACTOR SECTION

Los Angeles Sunday Times

PROGRESS AND PRODUCTION

SUNDAY MORNING, OCTOBER 5, 1919.



The Prize Pumpkin.

Feeding for Milk Production.

The Garden Beautiful in Southern California.

INFORMATION BOTH PRACTICAL AND SCIENTIFIC. BY ERNEST BRAUNTON.

AT SOME conventions of the California Avocado Association much has been said of corkscrew roots on the trees. More has been said outside conventions and some remarks from victims are scarcely printable. Nearly all growers want to play the baby act with avocados and hold them in six-inch pots until budded and the bud has started to grow well. The best trees will never be obtained by this method. Some are held in smaller pots until the corkscrews are well under process of formation. It is then too late to shift to a six-inch pot or anything else, even to the garden. If put into pots at all, they should be six-inch at first and unless pushed as fast as food and water will make them grow and budded as soon as possible and go out of the pot, they are not worth a cent each and will never make good trees. The seedlings should be field grown and budded in the field as is done with oranges and all other fruit trees and when of a like size. The writer has not visited a nursery yet that grows them properly and is therefore telling the many who apply to this department that no dealer will be recommended, though all information asked is cheerfully given. The writer also knows whereof he writes and has examined the roots of many dead avocados and found all of them pot-bound, with corkscrew roots. A letter has just been received that strongly appeals to the writer and is timely in answering the warning contained in this department a few weeks ago. We do not know the writer of the letter but he points out the royal road to success with avocados:

"I would like to say just a few words for the benefit of avocado lovers, having made a special study of the avocado for the past twelve years. Have read every thing I could find, have visited all the biggest nurseries and growers, and have seen some very fine trees. In the first place, the open-air or field-grown tree is the best, but I have seen them grown in cans and also in large beds covered with glass, but I do not believe that a nursery pot-grown plant is worth bothering with, and I do not believe you can ever get a first class tree that way. I have seen how some prepare the seeds for planting, and in one case, saw a man with a tub filled with water in which he was soaking the seeds. Follow instructions and you can get results. To get a good first-class tree, you must start with the seed and the seed must be from ripe fruit. Never soak the seed in water, but keep it in a nice, cool, dry place, and when it begins to crack it is ready for planting. Leaf mold is best to start them, and the best time to plant is from about the last of March to the middle of April. Plant the seed out in the open ground with the sprouting end up, covering completely about one-quarter inch below the surface. Keep the top dry but water so that the water gets to the bottom of the seed, and the ground must be kept loose so the seed can expand. Follow this plan and in from fifty to sixty days the seeds will be up, and in two months from the time they are up, they should be from twelve to fourteen inches high and ready to bud, and by the following February, should be ready to transplant. After planting the seeds, do not water for six or seven days, then give them a good watering and keep the ground loose and moist and they will start to make root in about thirty days from planting and in thirty days more they will be up with a tap-root about six or seven inches long and sometimes longer. At the age of ten or eleven months, the tree is ready to transplant, i.e., ten or eleven months from the time the seed is planted. In other words you can plant the seed and get it up in sixty days, and in seventy-five days more bud it, making four months and a half, and in six months more it is ready to plant and by that time you will have a tree about eighteen inches high with a tap-root about fourteen inches long and the other roots coming out nicely. Transplant as soon as possible so as not to affect the tap root as it is necessary for an avocado to have a tap-root. Never keep the tree out of the ground any longer than can be possibly helped, but transplant it at once so as not to give it a shock. I have no trees for sale, but have a few to back up my statements and they are open to the public for inspection.—[W. E. P.



Lippia lawn and wall cover.



Joshua tree, Mojave Desert.



Jack pine on Mt. Rubidoux.

Common Sense Gardening.

There are plenty of good openings for market gardeners in Southern California whether one likes to grow flowers and ornamental plants or prefers to raise vegetables. But little capital is needed, the main equipment being common sense and a willingness to work. One needs a little more technical knowledge to raise flowers, bulbs or ornamental plants than he does if he follows vegetables. But he need not be a scientific horticulturist or have graduated from a university. All these will help and help much, but are not indispensable, or even necessary.

It really is pathetic, but a fact, that education (properly but schooling) often unfits one for tackling ones problems. To get down to the concrete, local plant growers will not hire university graduates; some of our largest establishments will not give one an ear and the writer, upon investigation has found it all due to the attitude of the graduate. He presumes he knows more about the work than the unlettered man when the reverse is true. While one was at college the other was learning the business. But the college man should, and could, quickly outstrip the other fellow, but his attitude is apt to be faulty. One young fellow applied to a farmer for special employment and when the farmer asked him how well equipped he was, he answered: "Well, I was graduated from two colleges." The farmer replied: "I once had a calf that sucked two cows and the more it sucked the bigger calf it grew." Still a calf! Education as we generally speak of it is like a good tool; it takes good common sense to make proper use of it. So if you have common sense and know your business, you are well educated in your particular line and that is all one needs to make a success of commercial gardening. The city is crying for more and better cut flowers, bulbs, ornamental shrubs and trees, all sorts of fruit trees and vegetables of every sort. Every year of late prices of all these have rapidly advanced. Here is your opportunity.

Uses of Yucca.

The western deserts, especially those of Southern California, are plentifully supplied with yuccas, all of which have some economic uses. The split leaves of some species make splendid woven chair bottoms and also are used by the Indians in every way we use string and small ropes, in tying and binding. In Mexico ropes are made from species of similar value as fiber. In the same country coarse bagging is also made from the machine-cleaned fiber. Vegetable soap is made from many species, and in the early stages the inflorescence is either boiled or roasted and used for human food. So, too, are the ripe fruits eaten by the Mexican and Indian children, who call them figs or dates. Seeds of some are ground and eaten either raw or cooked as mush and the pounded roots are used as fish poison. All Californians know how the trunks of our giant species are used for making tree protectors, surgeon's splints, the pith for paper and several other uses, which together will some day cause the extinction of this gigantic species.

Low Price of Living.

We have just happened to find a report made a few years ago by one who loved gardening of all kinds and grew extra vegetables each year until he proudly produced the following, pretty good for an amateur. Note carefully the prices:

"I sold to my neighbors and townspeople near by: Twenty bushels of carrots at 50 cents; twenty-five bushels of turnips at 40 cents; 700 bunches of radishes at one cent; seventy-five bunches of beets at 3 cents; fifteen bushels of onions at 75 cents; five bushels of beans at $1; fifteen bushels of white turnips at 50 cents; twenty-five dozen heads of lettuce at 25 cents a dozen." Can you beat it? How do they do it?

Town Planning.

A leaflet issued by the Minneapolis Civic and Commerce Association states that: "Town planning is the art of laying out cities to serve the business requirements, convenience, health and comfort of the public. It is guiding the growth of a village or city in conformity with a scientific design. It is adapting the physical form of a city to the peculiar needs of its parts."

Rectangular Street Plan.

The chief excuse for rectangular street platting is that it is easy and may be indefinitely extended. Of course it is also easy to find one's way about a city so planned and it is quite commendable for busy centers as it is the most economic disposition of the land possible. Although this plan is very ancient we alone have so used it everywhere without good reason that Europeans now call it "the American plan." But Los Angeles and other places situated upon hilly lands are only rendered ugly in their residence parts by blind adherence to this plan.

Where are the Myricas?

In the early days of the writer's experience in California horticulture there was introduced a tree named Myrica rubra, for which many favorable claims were made. It was described as an evergreen fruit tree from Japan that attained a height of fifty feet, with foliage similar to that of the magnolia. The fruit was said to resemble a blackberry an inch long, but with a single seed only, and to answer all purposes for which blackberries are used. The Pacific Rural Press of San Francisco in 1889 published a long and glowing account of the tree and its behavior and stated it would grow over the Pacific Coast and eastward through Texas. Trees were sold in Los Angeles, but where are they now?

Chrysanthemum History.

Chrysanthemums were introduced to Europe 130 years ago, for in November, 1889, there was celebrated in England the centenary of their introduction. Three varieties, one white, one purple and the other violet, were imported by a merchant of Versailles, but only the purple one lived and he imported no more. The first seedlings were grown in France in 1826 and the first in England in 1835. Edwin Lansdale, an eminent English horticulturist who died in Los Angeles a few years ago, came to Philadelphia many years ago and at once became leader of all in his line. His memoirs state that the first chrysanthemum show held in Philadelphia was in 1883 and not much was thought of them at that time. But the next year the craze began and we have been at it ever since.

A Saner Taste.

For the past few years there has been a gratifying revolt against monstrosities in flowers and a satisfying tendency to return to single-flowered species. It will be so with chrysanthemums some day in the near future. Some few will continue to admire these gigantic window mops but people of taste will grow them naturally, to obtain natural flowers of reasonable size and artistic form. These freaks of fashion have too long called the best efforts of our gardeners from better plants and nobler achievements. When these abnormal forms are no longer in demand the skillful gardener will give us something worthy of his time and of our attention.

Plant Alkaloids.

Alkaloids in plants are detrimental to animal life as alkaloids or alkalis in the soil is to plant life. They are not of food value but many are used medicinally. Chief of these is strychnin, from the strychnos bean. Morphin, from seeds of poppies (from opium) is another, so is quinin from Peruvian bark and nicotin from tobacco leaves. Alkaloids in the human body are likewise detrimental, the cause of ptomaine poisoning and other ills. So while we have enough already in our systems, do not use any of those derived from plants, even as medicine. No alkaloids are found in cereals or food plants, but they are present in poisonous plants like the water hemlock, also in ergot or grain smut.

Clay Soils.

Those possessed of clay soils have, as a rule, very fertile soils, but those who have pure clay have no soil in an agricultural sense, for pure clay contains no plant food. In the Mississippi Valley the writer has seen plenty of pure clay both blue and yellow, the blue being generally the purest. But in California he has seen none, but a wager will be laid that the best in the State underlies the writer's garden at a depth of three feet. It is nearly white, much lighter than battleship gray. But it contains plant food, doubtless decomposed granite for one thing, and after exposure to the air for a few days is easy to crush. This physical condition is a proof that it is clay soil and far from pure clay. Much of our clay soil in California is good enough for bricks but needs organic matter before being fit for crop production.

Michigan has a law to encourage the planting of fruit and nut trees along State highways.

FARM AND TRACTOR SECTION.
Devoted to the multiform agricultural interests of the great Southwest and issued every week with the world's biggest Sun-

Farm Tenantry.
FARM tenantry is becoming more common in California each year. In the great producing districts of the State

NOTABLE ANIMALS ENTERED FOR LOS ANGELES FAIR

SUNDAY MORNING, OCTOBER 5, 1919.

Los Angeles Sunday Times

FARM AND TRACTOR SECTION

Los Angeles Sunday Times. Sunday, October 5, 1919.

Migratory Bees and the Spread of Foul Brood.

BY L. W. WELLS, PIONEER VENTURA COUNTY BEE MAN.

IN MANY a green vale of Southern California where a few years ago the landscape was dotted with successful apiaries there is now to be found hardly a trace of the bee man's former occupancy. Perhaps a dilapidated honey house or a few wrecks of hives mark the spot where once the busy little laborers went about their daily tasks.

What I shall have to say here pertains mostly to Ventura county, as I am most familiar with conditions there, but the bee business has suffered, and for the same reasons, elsewhere and my observations have a more or less general application. Bee keeper after bee keeper who has been successfully engaged in producing honey, has turned away in recent years from this occupation because of the hazards that go with it.

In 1913, when I began to familiarize myself with California honey production, most of the bee keepers of the State were of the resident apiarist type. Today we find about one-half of the apiarists at least a part of each year in the migratory bee keeper class. And while bee disease, the cause of the present menace to the industry has existed with us for years, occasioning serious losses, it has wondrously multiplied, in this section at least, in the five years since migratory bee keeping has come into such common practice.

In 1913 American foul brood was existent in Ventura county only in a very few apiaries. European foul brood was much more prevalent, and here and there an isolated case of sack brood appeared. Today, we have American foul brood, together with a certain amount of the other two diseases, in its most contagious and destructive form.

When we come to consider bee disease, a close analysis of the means by which it has been spread brings us to an examination of the law governing the handling of these diseases. In the State of California we possibly have as good a law as could have been enacted as early as 1913. In most counties of the State this law has been supplemented by county ordinance. We find that the Code of 1903 provides for inspection of bees, the creation of the office of County Bee Inspector, also defining his duties, and providing a penalty for the violation of the law. In Ventura county the State law was supplemented by a very stringent quarantine law, which, while it had some objectionable features, was designed for the protection of the interests of all apiarists.

The way in which the laws are being evaded is a scandal to the bee business. The Statutes of California speak of contagious bee diseases as such and there is no other way to interpret them. They apply to contagious diseases unnamed as well as those specialized by name.

Apiarists attacked by American foul brood and seeking to evade the law almost invariably try to make out that the trouble is European foul brood and through some excess of agreeableness upon the part of the inspectors, they get away with it. To get away from having even to mention European foul brood by name they have named it "Black Brood."

While the law was intended to be just as applicable to European foul brood as it is to American foul brood, the disease masquerading under the misnomer of Black Brood is dealt with but lightly or not at all when found. The deception is doubly reprehensible all around, of course, when the American foul brood itself is palmed off as the so-called Black Brood and its contagion is allowed to spread through that means.

SPREADING THE DISEASE.

With all the slip-shod, indulgent methods of the inspectors, however, the menace of disease would not be so great were not migratory bee keeping such a fad. There is a provision in the law that before any bees can be removed by common carrier, they must first be inspected by a competent and designated County Bee inspector in the State of California. As long as bee keeping was largely in the hands of resident bee keepers this law was hardly more than an inactive clause on the statutes, for the inspectors were rarely called upon to issue bills of health for migratory bees. Today the resident bee keeper can hardly secure the inspector's services because of the demands made upon that official's time for the certification of health for the removal of bees under the demands of migratory bee keeping.

Five years ago when an inspector entered the apiary to inspect bees before issuing a certificate of health, it was the practice to inspect each hive. Today it is a physical impossibility for the inspector to meet the demands of migratory bee keepers for these certificates and to inspect the bees as was previously done. He enters the yard and inspects two or three colonies, possibly does not take even this trouble, and then issues a certificate entitling the bee owner to move without actually knowing whether the colonies are diseased or not. That these methods are not confined to Ventura county alone is more than probable.



A Ventura county apiary.



Same apiary after an attack of foul brood, showing hives being renovated, following treatment for disease.



An all-too-prevalent practice: Foul brood-infected hives piled up and allowed to stand with combs exposed to passing bees, a source of disease to all surrounding apiaries.



An abandoned apiary. Foul brood has been responsible for many such.

MAKE OWNERS RESPONSIBLE.

In my belief the responsibility for inadequate inspection should be put up to the owners as well as the inspectors by county ordinances requiring a sworn certificate that his bees were free of disease from the bee man himself before any health certificate for the removing of the bees could be issued. The Statute of 1903 provided ample funds for the enforcement of the law, and declares that upon ten days' notice, and upon the failure of the owner to destroy the disease (and not necessarily the bees within the apiary,) that the inspector shall do it, at the county expense.

With conditions as they are and with migratory bee keeping being encouraged and talked about, it is small wonder that disease has increased and been spread over the section. In my opinion migratory bee-keeping has been woefully overdone anyhow.

MIGRATION OVERDONE.

In a given district in Los Angeles and in one in Ventura counties, there will be room for forty bee keepers. The orange flow comes on in Los Angeles county prior to the flow in Ventura county. The forty bee-keepers from Ventura county move into the limited district of Los Angeles county. Result—there only can be a half crop of orange honey to each of the eighty bee keepers. In the same way when the sage and bean flow arrives in Ventura county, if the eighty colonies are removed to the pasturage there, they can only obtain a half crop. When you come to consider in addition the expences of moving, I fail to see where the bee keepers have been benefited.

In rare instances where a man can control a location at both ends of his circuit without destroying the productiveness of the apiaries of others it seems to be that migratory bee keeping can be called a rea-

Another objectionable feature of migratory bee keeping, is the injury that experience has taught us comes to the queen from being cooped up in a hot hive without adequate ventilation while moving. The older books taught us that three years was an ordinary period for the life of the queen, but often they attain four years of age. In recent years this has been decried and we have been urged to re-queen as a necessity every year. This, I am sure, is largely due to migratory bee keeping. The bee man is compelled to either re-queen or stand a large loss during the winter season by reason of having no queen, and what the ultimate effect of years of bee keeping along this line will be in deteriorating the health of the bees will not require a vivid imagination to realize.

Upon the other hand, we find today that where the resident bee keepers have been able to retain their locations, they have been able to combat disease, even in a year like this, when drouth and want of pasturage has so sorely tried the bee man. The resident owners have succeeded in many instances in securing good crops, and we hear no complaint about the excessive loss of queens.

In 1913 the treatment of European foul brood was successfully practiced. Today, in conjunction with the prevalence of American foul brood, it offers a positive menace. In fact the majority opinion among our bee keepers is that there is only one safe method to treat bee diseases, and that is by treating all as if it was American foul brood, by the prescribed methods of shaking. The best authorities agree, too, that where shaking is resorted to it should be done while the honey flow is ample for the bees, and when the colonies are strong.

LAW DOES NOT PROTECT.

Our law is supposed to give us protection by declaring that after ten days' notice the inspector shall at the county's expense eradicate contagious disease. In practice today I can point out apiary after apiary in my own territory where the inspectors have actually advised the man with disease in the apiary to make his crop of honey and then shake his bees, for American foul brood when flowers were destitute of nectar.

I fail to see why we should not have the same protection in bee keeping that other departments of agricultural life are getting. As things are going now, disease detrimental to bee life and honey production is permitted to persist year after year instead of being destroyed as required by law.

I have found apiaries, where to my personal knowledge, complaint has been entered, and ten days' notice served, and still two years later I have found the same combs as before rotten with American foul brood still in the hives. And these combs that could have been destroyed and hives that should have been renovated, were open to bees from every migratory group that might come into the vicinity.

Poultry Section a Big Feature of Stock Show

FINE DISPLAY PROMISED. BY HENRY W. KRUCKEBERG.

POULTRY, pigeons and rabbit breeders who contemplate exhibiting at the Los Angeles Live stock show (October 18 to 26) will be interested to learn that Walter M. Ross, the director in charge, has extended the time for taking entries from October 1, to October 10, which allows still four days for breeders to enter their best specimens. At this writing the entries give every indication of a splendid showing of chickens, pigeons and rabbits; with an extension of four more days, the management is confident that the number will be greatly augmented, resulting in one of the finest displays ever staged in Southern California.

In the poultry classes the dominant displays in the American classes will probably be Rhode Island Reds, Wyandottes and Plymouth Rocks.

In the Mediterranean there will be a fine array of Anconas, Black Minorcas, Blue Andalusians and the several varieties of Leghorns. In this connection, it is to be hoped that the Single Comb White Leghorn men will "come through" with strong entries. This breed being the leader in California poultry culture, should be dominant in the show room. It occupied a leading position in the industry, hence commands wide attention. For this reason those possessing good breeding stock will find it to their interest to make liberal entries. No place attracts more visitors than a well conducted live stock show, which invariably leads to future business.

In the English class Orpingtons will be strongly in evidence, while the growing popularity of the Cornish fowl will cause it to be well represented. Sussex and Dorkings will be less in evidence.

The Asiatics are "coming back," especially the kingly Light Brahma, of which there will be a good showing; this is also true of the Langshans. The Cochins are somewhat out of favor, and if there are those among our readers who possess a flock covering one or more of the four varieties, we hope they will enter some of their best specimens.

In the eight varieties of Polish we anticipate a small entry. Though a long established breed, it has never gained a following on this Coast.

The same is true of the Hamburgs, which are handled here and there by a few fanciers. Beautiful in color scheme and good layers of medium sized eggs, they have nevertheless not proven over-attractive in this section. If more were exhibited and their good points exploited, we believe that their sterling qualities would bring them a stronger following.

The Campines do not seem to be so popular as they were five or six years ago; still there are some good flocks in the country, hence an exhibit of merit is assured.

Bantams as usual will be an interesting display. Fanciers handling the Game as well as the Ornamental classes are by no means small in numbers in Southern California and many of whom have expressed a determination to enter liberal strings. The Black Breasted Red Games, the Sebrights, Rose Combs, Cochins, Japanese, Polish and Silkies will be represented.

Another division that promises to be interesting will be the display of capons, of which a goodly entry is assured. The capon industry is not without its economic attraction and seems to be a growing factor. A good display of different breeds that have been caponized will certainly be an interesting feature.

A unique feature of the coming show will be the exhibit of breeding yards, which will be judged as other poultry and awarded ribbons, after which the entire class of breeding yards will be judged from the best known standards for their apparent value for egg production, for which special sweepstake prizes will be awarded. It should be unnecessary to dwell on the value to any breeder of a first prize in this class. These will be judged by George W. England, who has specialized along these lines for years.

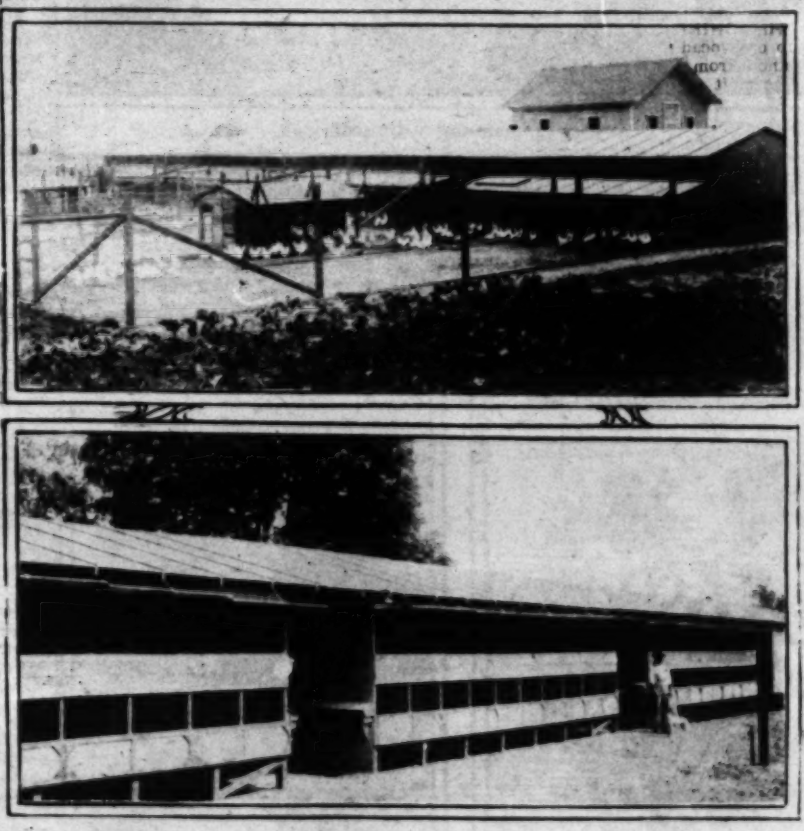
In the division of rabbits, the entries are liberal. The leading displays will be Flemish Giants, New Zealand Reds and Belgian Hares. The Cony Fur Club will show animals and a line of pelts and fur garments made up of rabbit skins. The rabbit display will be strong both in quality and numbers.

Nothing imparts a stronger educational value to a poultry and pet stock show than a comprehensive display of incubators and brooders, poultrymen's machinery and appliances, feeds and remedies, of which a fine exhibit is assured, covering every essential to the successful prosecution of the poultry, rabbit and pigeon industries.

In pigeons the entries at the present writing have not been so heavy as could be desired, though the number is far from insignificant. The pigeon fancy is a growing division of pet stock, and most of the leading varieties are handled in this section, hence it is to be hoped that fanciers will enter liberally before the time for making entries (October 10) closes.

The interest shown in turkeys and water fowl gives promise of being up to similar displays in the past. In the former the Bronze will be dominant, followed by the White Holland and possibly one or two other varieties. In ducks the Indian Runner and White Pekin will be largely in evidence, with the usual entries of geese.

In conclusion, let us kindly admonish all those of our readers who are interested in fur and feathers and who have not received copies of the premium list, to secure one at once. They are to be had of C. R. Thomas, manager of the Los Angeles Live Stock Show, Chamber of Commerce building, Los Angeles.



A Northern California poultry plant.

Arcade Poultry Farm, North Sacramento, H. Graber, proprietor. Front of laying house (above) and back of same building.

Individual Variations.

Allowing for the fact that no two leaves are exactly alike in the vegetable kingdom and no two bipeds or quadrupeds, in the animal kingdom, it is not at all strange that chickens do vary in production and in appearance. Nature often produces objects that are very much alike, but they are never exact duplicates. It is well to bear this in mind when producing "like begets like" in the breeding pen. The two-hundred-egg hen, even when mated to a cock from a prolific strain, does not produce a brood of 200 layers; if she did, hen fruit would soon be lower in price. Besides, it would take away the joy of breeding poultry, and the game would possess no incentive. Some years ago The Rural New Yorker started what was called a "favorite hen" contest. Thirty different hens of various breeds were entered by thirty women, each bird being taken from a farm flock after being selected as the best specimen in that flock. As was to have been expected, these hens varied greatly in their egg laying capacity. At least three of them were so superior that a study of the flocks from which they came showed that the owners had really developed a superior strain without perhaps knowing exactly how they did it. After some years of work at these poultry contests at least some of the breeders seem to have learned how to breed for superior laying quality very much as the cattle men have learned how to breed superior cows. The problem has not been solved by any means, but we are coming closer and closer to it each year, and we shall probably learn that a superior laying hen is a product of breeding and also of selection.

Unquestionably the pullets from parents with trap-nested records behind them have a better chance to develop into superior layers, but we know from experience that sisters will vary greatly in their capacity, and that selection for stape and vitality must also be made. Indeed, a brood of chicks from a fecund dam may even "throw" nonproducers, or some that produce so lightly as to be unprofitable.

Some of the differences in a given flock and strain of hens are nothing less than remarkable. For instance, some do not lay during the molt, while others do; some produce offspring that resemble their dams in performance and appearance, while others will vary greatly; some are nervous and irritable during the molt while others are serene; some hens are even averse to their male companion, which (to the close observer) suggests its own remedy. All of which means that hens must to a large extent be treated individually; it also emphasizes the importance of intelligent culling and the study of individual characteristics. In spite of all our knowledge of breeding and selection, the perfect flock still remains to be developed. Until it is, we are just a trifle suspicious that the success of poultry culture still has problems for its devotees to solve, and that the room for development is still spacious and full of possibilities and problems. How does it strike you Mr. Specialty Breeder?

Plea for Fancier-spirit.

In the strife for economic values in poultry culture; in the incessant demand for so-called utility fowl; in the strenuous efforts for the 250-egg hen, we sometimes wonder if the fancier-spirit is not being neglected, or is not, at least, suffering a decline. Is not a decline more or less manifested in the indifferent attendance at the meetings of poultry associations? Now we do not disparage economic values; far from it, indeed, we allow no one to challenge our admiration for the man who knows his business and makes his poultry operations pay. And yet, we have a hankering for the fancier-spirit, for the gallant people who handle pure-blooded fowl for the love of it; who get a spiritual value out of their labors in beauty of plumage and symmetry of form that is beyond material considerations. It is this spirit that maintains the American Poultry Association and is responsible for the existence of the "American Standard of Perfection"; it constitutes the element that keeps the specialty clubs alive and is the chief maintenance of the regular winter poultry shows. To admit that it is not so pronounced and virulent as formerly is tantamount to a confession that the commercial spirit is negative to that of the fancier. For ourselves we should like to see more fanciers, people who would take up some of the breeds and varieties that are not a pronounced feature of our landscape. To the fancier his hobby becomes a devotion; his efforts and labors a joy for the doing. By all means let us have more fanciers—the industry needs them as a stimulant to higher and better things in web and feather.

Charter and Life Members.

Late reports from the Chicago convention of the American Poultry Association will relieve some anxiety on the part of the members in regard to their standing under the new constitution that has been adopted. The increase in the life membership fees in no way affects the present members; they will in future be recognized as "Charter" members, while those coming in under the new ruling will be known as "Life" and "Annual" members—the life paying a fee of $25 flat, and the annual an initiation of $5 with annual dues of $2. The Annual Association of Awards at poultry shows is held under its jurisdiction and the show rules remain substantially as they now stand, with the exception that in place of "best bird in the show," it was recommended to establish a show rule providing prizes for best bird in a breed or variety. There is no iron-clad rule that will fit into every show, but the point system was discouraged and each winning will share in the specials. The A.P.A. opposes any such thing as "best bird in show," because it is wrong in principle. Prizes to be awarded on basis of competition and not on points scored by the "quantity" exhibitors

There are some changes in the show rules and other matters, which will not become operative until the new constitution is promulgated and in the hands of the membership.

State Fair Poultry Catalogue.

For the first time in the writer's recollection, the State Fair at Sacramento has issued a catalogue of the poultry, pigeon, rabbit and pet stock entries, showing who the exhibitors were and their stock together with all the winnings. The exhibits were quite up to the usual numerical strength, though the number from south of the Tehachepi was smaller than at any fair within our memory, partly due undoubtedly to the railway strike and consequent difficulties in transportation. The awards were made by the following judges: Poultry, by R. V. Moore and C. G. Hinds; Pigeons, by William J. Heal and Pet Stock by Hale Prather. President George C. Roeding and the State Agricultural Society and Director E. F. Mitchell, who took the poultry exhibit under his wing, are to be congratulated on their enterprise in the publication of this initial catalogue.

Exploitation of New Breeds.

Those who are imbued with the fancier spirit will be interested to learn that Judge E. V. Moore, of Haywards, is preparing to go to Europe to assemble a collection of oddities in the feathered line. Being a thorough poultry fancier who loves the game for the sake of itself, he is planning on establishing a breeding farm which he will call, "The Feathered World." During his travels he will visit many of the leading ornamental game and Polish poultry farms in the United States, Canada and Europe. He also will call on the pigeon breeders and select foundation stock for his farm.

Kale as a Green Food

In the northern coastal counties kale is largely grown as a green food for poultry, the climate and soil being much to its liking. In Conoma county it is the main green food crop, and finds exceptional favor. Possibly this is due to the fact that it seems to thrive without irrigation, for it has not the nutritive value of green alfalfa, which under general conditions in this State requires some irrigation to do well as green food for poultry, it being a food as well as a roughage. Touching on the advantage of kale, a writer in the Petaluma Poultry Journal says that "it is impossible to feed too much of it, and the most inexperienced person may therefore give it to a flock without fear of injury." There are but few plants that will give as large returns for the room occupied. It has been estimated by some persons that two kale plants will yield sufficient green feed for one hen for a year, although the writer is of the opinion that it would be better to set three. Kale will withstand dry weather as few other plants will; this is a feature that particularly commends it. Kale is not at all hard to harvest for the flock after it is grown. Bear this all in mind and get "some into the ground" this coming planting season.

When feeding wet mashes to fowls, be sure that they are crumbly and not sticky. Plenty of exercise increases the egg yield.

Migratory Bees and the Spread of Foul Brood.

BY L. W. WELLS, PIONEER VENTURA COUNTY BEE MAN.

IN MANY a green vale of Southern California scarce was dotted with successful apiaries there is now to be found hardly a trace of the bee man's former occupancy. Perhaps a dilapidated honey house or a few wrecks of hives mark the spot where once the busy little laborers went about their daily tasks.

What I shall have to say here pertains mostly to Ventura county, as I am most familiar with conditions there, but the bee

FARM AND TRACTOR SECTION

Los Angeles Sunday Times

SUNDAY MORNING, OCTOBER 5, 1919.

FARM AND TRACTOR SECTION.

Devoted to the multiform agricultural interests of the great Southwest and issued every week with the world's biggest Sunday newspaper.

EDITED BY HAROLD M. FINLEY.

Communications from practical farmers, ranchers, stock raisers, poultrymen, gardeners and others engaged either in a large or small way in the vital work of food production are gladly received.

Good clear photographs of interesting farm and garden activities are always welcomed. The Los Angeles Times Farm and Tractor Section is the only farm journal in the west printing illustrations in the incomparable rotogravure process.

Making Honesty Pay.

HORTICULTURAL COMMISSIONER RYAN of Los Angeles county has commenced vigorous prosecution of producers and dealers who violate the new Standardization law. Several offenders have been haled into court, and one had the temerity to begin a test of the law in a Los Angeles police court. Every farmer, wholesaler and groceryman who believes in agricultural and business progress is behind the State officials who are enforcing this law. Heretofore, consumers have become disgusted with deceptive packs of fruit and vegetables on the markets and in the stores, and at having wormy or scaly fruit foisted upon them. Offering for sale products which pretend to be of good size and good quality, but which, when brought to the household are found to be inferior to what is anticipated; small potatoes and tomatoes hidden under the big ones on top; large berries covering mean, little ones in the box, is a process which gives a bad name to producer and dealer alike. The new law also gives an impetus to the better agriculture movement. Orchardists will spray more and fumigate more thoroughly, to rid their fruit of pest attacks. Vegetable growers will endeavor to raise better products. The small fruits and vegetables, instead of being hidden under large ones, must now be packed separately, and sold to the canner when they cannot find a ready or profitable sale on the open market.

Farm Tenantry.

FARM tenantry is becoming more common in California each year. In the great producing districts of this State rental of land from year to year from nonresident owners is now quite common and has become part of the economic scheme in raising the great crops for which the State is famous.

This system is all well and good provided the welfare of the man and the welfare of the land are considered. Neglect of either will be fatal, and the responsibility and consequence for any neglect will fall upon the owner, who must take it upon himself to lease to the right kind of a tenant, and see that his soil is not impoverished.

The criminal practice of some tenants of selling manure off the land when it is badly needed on the place should be exposed, and brought to an end. In some sections manure is used to fill up holes in the roads because it is easier to handle than dirt. Then again, crop after crop of the same kind is taken from the soil without any attempt to rotate or green manure. Nations which have neglected their land have fallen into agricultural meanness.

Good quarters should be provided the tenant. If the farm house is a real home with home conveniences, and he is treated right, the first step in conservation of the fertility of the soil is taken, for a satisfied tenant is a good worker and gives thought to the owner's interest.

CO-OPERATIVE SHIPPING PAYS.

Members of the farm bureau of Jasper county, Indiana, who have formed a live stock shipping association, shipped their first load of live stock the first week of June. The load consisted of seventy-four hogs, consigned by eighteen different farmers. The hogs netted them $19.74 home weights. One of the shippers with twenty-one hogs was offered $18.50 a hundredweight for his hogs by a local buyer, or $60 less than he received.

Farmers near Corona have just finished a successful squirrel drive.

Store your sweet potatoes in proper storage houses and get better prices.

NOTABLE ANIMALS ENTERED FOR LOS ANGELES LIVE STOCK SHOW.

WITH late entries of noted herds swelling an already extensive list at the eleventh hour, it is indicated that the number and quality of animals to be seen at the Los Angeles Live Stock Show, to be held October 18 to 26 at Exposition Park, will greatly surpass any other like aggregation of animals ever seen in the Southwest. The Southland's new interest in the raising of meat and milk animals of high degree will be reflected by the appearance of hundreds of stars of the stall and pasture from every county south of the Tehachepi. That the country generally knows Southern California has awakened to the importance of livestock raising will be shown by the coming of noted herds from several States and from Northern California.

Manager C. R. Thomas of the show has superintended the erection of fifteen barns for cattle, swine, sheep and goats, and 250 stalls for horses, and is seeing to the erection of more barns, as the original space is all taken and there is clamor for more. The number of animals entered far surpasses that of the Liberty Fair last fall. Many animals winning grand championships at the State Fair will appear. Most of the best animals at the Southern California Fair at Riverside will be seen at the show.

More than seventy persons and firms have made entries in the several divisions of cattle, horses, swine, sheep and goats, and there are numerous entries in the poultry and pet stock divisions, which will be one of the greatest features of the show.

The competition in the dairy cattle and swine divisions will be especially spirited because of the large number of entries.

THE DAIRY CATTLE.

In the Jersey class, J. E. Thorpe of Lockeford, Cal., will show three bulls, thirteen cows and one calf, including Jolly Senator Raleigh, grand champion at the State Fair this year. Judges of good livestock will be much interested in the competition of this herd with that of J. E. Wherrell of Riverside, who will send nine animals. Other entries are those of Grant A. Brown of El Monte, entering a bull and seven cows; E. L. Hass of Downey; the University of California, and the Winsor Ranch, Bonita, Cal.

Among the Guernseys will be seen the noted herd of W. H. Dupee of Santee, San Diego county. There will be thirty-one Edgemoor entries in the judges' ring. Dupee's herd captured more prizes at the Liberty Fair than any other. On account of the railroad strike he was unable to ship his show stock to Sacramento this year. Two fine bulls, Inspiration of Edgemoor and Chesterfield of Edgemoor, will be seen for the first time in a show ring. Dupee will compete with the herd of A. B. Humphrey, Escalon, Cal., including five bulls and nine cows, some of which won firsts at the State Fair. James Marwick of the Braemer Ranch, Santa Barbara, has entered a bull, Mysie's Linden Boy.

There are seven entries in the Holstein class. A. J. Stalder of Riverside will come to the show with nineteen cattle, four bulls, seven cows and six heifers. Mrs. Anita Baldwin has entered twenty-two, led by a fine bull, Merci Lad Korndyke Burke, bred by Harry Lee Martin, Modesto. Frampton Bros., Artesia, will have at the show five animals, including the grand champion Holstein bull at the Liberty Fair, Segis Pontiac DeKol Burke Clyde, and the Los Angeles County Farm will again show Belle Juliana de Kol, grand champion cow at the same show. The California George Junior Republic has entered two bulls, a cow and three heifers; the Burr farm of Los Angeles has entered fourteen animals, and the University of California will show three cattle, including Korndyke Senorita Boy.

The fine Ayreshire herd of J. Henry Meyer, Watsonville, Cal., including five bulls, fourteen cows and five calves, among them Holehouse Secretary, grand champion at this year's State Fair, will be shown. The only competition which Meyer will have is that from a herd of three bulls and eight cows to be sent by A. MacMinn of Phoenix, Ariz., and one calf bred by the University Farm, Davis.

THE BEEF CATTLE.

There will be an excellent showing of Shorthorns at the livestock show. In this class there will be five large herds and

(CONTINUED ON PAGE FIFTEEN)



A fine bunch of market hogs on a San Fernando Valley ranch.

Poultry Section a Big Feature of Stock Show

FINE DISPLAY PROMISED. BY HENRY W. KRUCKEBERG.

POULTRY, pigeons and rabbit breeders who contemplate exhibiting at the Los Angeles live stock show (October 13 to 23) will be interested to learn that Walter M. Rose, the director in charge, has extended the time for taking entries from October 1 to October 16, which allows still four days for breeders to enter their best

vision of pet stock, and most of the leading varieties are handled in this section, hence it is to be hoped that fanciers will enter liberally before the time for making entries (October 15) closes.

The interest shown in utility and table fowl gives promise of being up to similar displays in the past. In the 70 odd classes that selection for style and vitality must also be made, indeed, a breed of chicks tion a second can may even "throw" random specimens of business practices as to be unprofitable.

Some of the differences in a given flock and strain of hens are nothing less than

Chester and Life Members.

UNCLE SAM ENTERED IN BIG DAIRY SHOW.

The United States Department of Agriculture will participate in the National Daidy Show at Chicago, October 6 to 12, not only to honor the dairy cow, but also to further the principles and practices of good dairying and to transmit to the thousands of dairymen and farmers expected to assemble there the most recent results of cow handling, milk-producing and dairy management investigations of the dairy division of the Bureau of Animal Industry. Other branches of the department also will show their work for the dairy industry.

One of the most interesting of the dairy division exhibits will show the exact amount and kinds of food required to keep a cow for one year. An extremely interesting and valuable exhibit from an educational standpoint will be that of the products of a Pennsylvania creamery, which form the connecting link between the laboratory and the commercial creamery. These products are all made by processes worked out in the dairy division laboratories and applied to actual factory conditions. Chief among them are various American-made cheeses of foreign type, such as Swiss, Camembert, Roquefort and Ricotta. Exhibits of butter packed for shipment to the tropics, cottage cheese, the manufacture of casein for commercial purposes, condensed skim milk in bulk and also a creamery laboratory in operation, demonstrating the actual tests of butter, milk and cream used in commercial concerns also will be shown.

A special booth will circulate information about the "Better Sires—Better Stock" drive which the United States Department of Agriculture is now conducting in co-operation with the State agricultural colleges and other agencies.

The Bureau of Markets will have an exhibit or demonstration on grading butter, according to market demands, as well as a complete exhibit of business practices for the creamery and milk plant. This bureau will also show how it gathers market news reports by the use of telegraph and tickers.

The Bureau of Plant Industry will exhibit forage crops which are adapted to dairying, as well as various kinds of silage which can be profitably converted into milk. The Bureau of Farm Management will be in charge of a demonstration of accounting systems suitable for use on the average dairy farm and it will also show the results of survey work on dairy farms in different sections, demonstrating the relation between the high and low producing cow and farm profits.

A booth will be devoted to dairy statistics which will show by charts and models the imports and exports of dairy products as well as the consumption per capita of these commodities not only in the United States, but also in foreign countries. Other booths will show how dairy utensils may be sterilized under actual farm conditions and demonstrate the value of milk as a food, utilizing electric devices to show the energy supplied by various foods.

THE "CHININ" AVOCADO.

A group of avocados (Persea gratissima) was obtained from the State of Tabasco, Mexico, the fruit of which differs so much from the ordinary avocados that that group has been given the name "Chinin." The "Chinin" is distinguished from the avocado by its wrinkled skin, by the constitution of the endocarp, which is always thick and resistant, and by the texture and flavor of the pulp. The most common type is very elongated, pear-shaped in form and often resembles a calabash in appearance.

A TIMELY SUGGESTION.

People with back yard family flocks who use open vessels as water containers for their fowls, often find it difficult to keep them free from dirt and litter. To overcome this try placing the vessels on a box about a foot high with a slatted top. The fowls will jump up, take a drink, and then resume their scratching on the ground. In this way the hens cannot scratch objectionable matter into the drinking water. The plan is not only cheap, but serviceable and gives the desired results.

The yield of tame hay this year in California will be 4,257,000 tons, or 1.81 tons per acre. Both tame and wild hay production will be larger than usual.

A campaign for the eradication of Russian thistle is progressing in the Wineville and West Riverside sections.

FAMOUS TOGGENBURG CHANGES OWNERSHIP.

Allesandro 1101, the Toggenburg buck which has headed the collection of goats of this breed owned by Elmer E. McInturff of the Pasadena Goat Ranch at La Manda Park and which is one of the famous animals of the breed, has changed ownership, having been purchased by J. T. Gordon of Azusa. Mr. McInturff reports the consideration received at $1500, which he declares is, so far as his knowledge goes, a record price for a goat. Mr. Gordon already had several of Allesandro's daughters, which, he states, have given four to five quarts of milk at their first kidding.

Mr. Gordon has what is declared to be the largest herd of pure-bred Toggenburg goats in the country and the addition of Allesandro 1101 gives him one of the outstanding individuals of the goat world.



Sold for a record price.

Allesandro 1101, Toggenburg buck, which has just changed hands. Elmer E. McInturff, the seller, reports the consideration at $1500.

BATHING BIDDY FOR THE LIVE-STOCK FAIR.

All white fowls must be washed, and most fowls of other colors can be improved in appearance by washing, fluffing, and grooming before the show.

For white fowls have three tubs, one filled with warm, soft or rain water, another with warm, soft or rain water, and the third with warm, soft or rain water colored the proper shade to rinse and blue white goods. Use a bar of good white or castile soap, a large sponge, and a nail brush. Have the temperature of the room 80 or 85 deg. and bring the birds in clean exhibition coops, the floors of which should be covered with fresh, dry shaving.

Wash the males first. Clean the shanks and feet with the nail brush, soap and water. Insert the bird in the first tub and push it down under the water several times until the plumage is wet through; make a heavy lather with the sponge and soap, and thoroughly wash the plumage with the sponge; open the wings and sponge them in the direction of the feathers. Always wash the length of the feather, from the quill to the tip and not across it.

Keep the bird's head out of the soapy water if possible; sponge the soap off the bird and remove to the second tub. Press it under the water several times, allow it to stand and drip for a few seconds, and then dip it twice in the tub containing the bluing water. Remove the bird from the water, hold its legs firmly and raise it up and down quickly, so that it will flap and expand its wings and tail, and shake out the water.

Do not use a towel to dry a white bird. Move the exhibition coop near the fire or some heat so that the bird will dry. Lifting up the plumage of the breast and opening the feathers of the fluff while drying has a tendency to increase the apparent size of these sections. It is necessary to examine the white birds frequently if the coops are near a stove to guard against overheating them or scorching or curling their feathers.

BORAX IN POTASH.

The United States Department of Agriculture announces that many complaints that too large a proportion of borax has been found in Searles Lake potash seems to have foundation in fact, after investigation. Although borax was found in some cases to have a beneficial effect on crops, in some instances this potash was found to have as high as 23 per cent. borax.

DIPPING FOWLS NOW A GENERAL PRACTICE.

Dip that chick! Dipping chickens is likely to become more general than dipping cattle, because the chicken louse is a more widely-distributed insect than the cattle tick. The "dip" consists of one ounce of sodium fluoride to the gallon of water, which should be at a temperature of 70 to 85 deg. The dipping should be done on a clear, warm day—never on a cold day. The old way of getting rid of chicken lice was by dusting with dry sodium fluoride. It was effective, but in the case of large flocks it was slow and wasteful, a great deal of the dusting material being inevitably lost. Experiments in dipping were begun by the United States Department of Agriculture in the laboratory of the Office of Insects Injurious to Domestic Animals, Bureau of Entomology, at Dallas, Tex. The experiments proved successful, and the results promise a sure and speedy means of getting rid of one of the worst pests of poultry.

CHOLERINE
REMEDIO TONIC FOR FOWLS
Makes Poultry Pay
Makes Your Hens Lay
Ask any reliable dealer, or write
GERMO MFG. CO., Los Angeles, Cal.

CHICKEN POX
ABSOLUTE CURE
NO CURE—NO PAY
Save your flock before it is too late. Write to
M. HABER
930 So. San Pedro St., Los Angeles, Cal.

Rush Molting Hens Back to Work



THIS year of all years—with egg prices going the highest ever—get a big fall and winter egg-yield. Get your hens through molting—when they're all expense and no income—as fast as you can. Get your pullets to laying *early* and *regularly*. Yes, get *all* the profit you can from the high egg prices. Give *all* your poultry

Pratts Poultry Regulator

AMERICA'S original poultry tonic and conditioner, the standard for nearly fifty years. It builds health and strength *naturally*. It stops losses from the strain of molting. It puts and keeps hens in the condition where a good ration is all they need to lay the biggest lot of eggs you ever got. See if it doesn't. At our risk—



"Your Money Back If YOU Are Not Satisfied"

Sold by 60,000 dealers. There's one near you
Write for Pratts NEW Poultry Book—Free
PRATT FOOD COMPANY
Philadelphia Chicago Toronto

Pratts

THE MALE
Is half the flock, therefore he should be of the best breeding. We are offering cockerels bred from hens with twelve months' trap-nest records from 200 to 296 eggs. Also a few cock birds of the same breeding. Shipment to be made Oct. 1.
ENGLAND'S EGG RANCH
The Home of "Actually" Trapnested S. C. White Leghorns
Every Day in the Year Since 1912
P. O. BOX C-37 INGLEWOOD, CAL.



SINGLE COMB WHITE LEGHORNS
Line Bred and Trapnested for High Egg Production.
4 TO 5 MONTHS OLD BREEDING COCKERELS NOW READY FOR DELIVERY
SPECIAL PRICES ON LOTS OF 6 OR MORE.
Breeding and Foundation Stock, Single Birds, Trios, Pens and Breeding Yards. Write for Free Illustrated Catalog.
RANCHO DEL MARTINO, Mrs. E. B. Martin, P. O. Box 2, DOWNEY, CAL.

Minorcas.

BLACK MINORCA GARDENS
FIRST PRIZE WINNERS
at Liberty Fair and Midwinter Show, Los Angeles. Choicest EGGS for HATCHING from our SUPERIOR STRAIN of big-type, heavy-laying BLACK MINORCAS.
AT SPECIALLY REDUCED PRICES
for remainder of season.
R. O. HAKELIER,
2111 S. Wilson Ave., Monterey Park, Alhambra, Cal.
Phone 167R, Pomona Line, Convent Station.

Rhode Islands

HARRISON'S REDS
Los Angeles Show winners for sixteen years. A choice line of young stock will be ready for October shipment. Bargains in breeding stock for immediate delivery.
J. L. HARRISON
759 North Lake Ave., Pasadena, Cal.

Various Breeds

Get Baby Chicks Now
Write for Free Booklet on Fall Chicks. See why they pay. Several varieties every week. Only Good, Strong Youngsters Shipped.
Stubbe Poultry Ranch and Hatchery
Box 67, Palo Alto, California

FOR SALE—BABY CHICKS.
BOOKING FOR WINTER, SPRING DELIVERY. Thousands chicks off weekly now; open most week, till March, reduced. Leghorns, Anconas, Reds, Rocks, Minorcas, Wyandottes, Orpingtons, Ducks, Turkeys. Clearing customers $5 yearly. Bred 20 generations back to lay winters, 200-250 eggs yearly. Half go to former customers. Doubling our 70,000 hatching capacity. Returned thousands dollars for chicks we couldn't supply. HUNDREDS BREEDERS, LAYING, YOUNGER PULLETS, reduced. Circular with proof free. W. BEESON, North Bonnie, Pasadena, Cal.

DAY OLD CHIX—BARRED ROCKS, R. I. REDS, Orpingtons, Anconas, Black Minorcas, Buff, White and Brown Leghorns. Also breeding cockerels. ENOCH CREWS, Seabright, Cal.

RABBIT REMEDIES AND SUPPLIES.
THE WELL-KNOWN GILMORE RABBIT FARM Remedies and supplies are carried by The Germain Seed Co., Sixth and Main Sts. They include Gilmore's Model Self-cleaning Hutch Plans, Mash Formula, Breeding Tons, Germicide Powder, Tanning Compound. Books: Cold, Ear-canker, Boil, Liver and other remedies. Ask for free folder.

FOR SALE—MISCELLANEOUS.
RAISE RABBITS — MOST PROFITABLE AND popular small animal in America. Big demand, clean, fascinating work — send 10c for copy of leading rabbit magazine and our rabbit book TNT. GILMORE'S RABBIT FARM, Santa Barbara, Cal.

NOV. 1
or Month
sion.

of the Senate
on ratification
of which are to
if the week the
those of Sena-
ited States and
Senator Fall of
es of the United

said by leaders
inator Walsh of
ective for voting
endment, which
ed, he favors.
vote in support
which now ex-
advocates count
th votes. Senator
t and Senator
ave already an-
tion of voting
ne more Demo-
e not been di-
ublican leaders.
ay to have an
also will elect
porters.
JIT CLAIMED.
the Democratic
either Senator
who has taken
strong friends of Texas
the reservations
the Foreign Re-
with a slight
X a slightly
ately announced
Johnson amend-
the Democratic
in the defeat of
it, but is under-

(Third Page.)

DDENLY. —
idenness in the
Sunday after-
ed to a knot of
Downing street
ke, which ap-
ght the country
of revolution
at the strikers
as quickly as
settlement are
promise. The
Railwaymen
the strike, and
cond Page.)

ilway unions
men will work
the men who
or who re-
during the
there be any
kers.
of wage
resumption of

at level until
0, and at any
; they may
light of cir-
isting.
ilut railway-
lain shall re-
-one shillings
e cost of liv-
ht above the

Farm News of the Great Southwest

DOWN-TO-DATE REPORTS FROM TIMES CORRESPONDENTS.

RIVERSIDE.—One of the greatest exhibitions of high-bred goats ever held in this country will be seen at the Southern California fair at Riverside, October 7 to 11. Over 300 specimens of the best of breeding are now being prepared for this big show. The building which housed the exhibit at the fair last year has been remodeled and a fine new structure is now completed.

Many features of vital interest to the ranchers, breeders and dairymen of the southern part of the State are being offered this year by the fair. The display of agricultural and horticultural products will be large and complete and will have many educational features. Some of the best judges of farm and orchard products in the State will make the awards and will also be present during the entire week in demonstration work. The committee selected to make these awards is composed of Prof. John W. Gilmore, of the State College of Agriculture; Prof. George P. Weldon, formerly first assistant State horticultural commissioner and now in charge of the agricultural department at Chaffee Union High School at Ontario, and Hardy W. Campbell, farm adviser for the Southern Pacific Railway.

PEPPER CROP LARGE.

SANTA ANA.—This season Santa Ana is handling much of the pepper canning business which has formerly gone to Los Angeles. The California Canners' Corporation with its canning plant on East First street, began some weeks since to handle the chilis and has put up around 1000 tons. Now the pimientos are going into cans at the rate of about fifty tons daily. Between five and six thousand tons of these will be handled in this way. The pepper crop comes chiefly from Talbert, where the Von Schriltz ranch is one of the chief producers; and from Stanton and Garden Grove. The latter section is the principle one of Orange county. The grower gets $25 a ton for the chilis and $35 for the pimientos. The acreage given over to the pepper this year is greater than last season when there were around 1500 acres in. Two years ago there were close to 1000 acres. At Garden Grove last year F. B. Kealiher erected a new brick warehouse in which to handle his specialty, which is chili powders, which are used as condiments, and for which there seems to be a growing demand. Buena Park has a new warehouse which handles the crop from that section. Los Angeles is a steady market for the growers and many peppers are shipped by truck to the dealers there. The demand for this product is good and much is shipped to eastern points. Texas also receives large shipments. The Mexicans make more uses of the pepper than do the Americans and know many ways to eat them. The modern way of drying beats the old method of hanging them in the sun or putting them out on trays for old sol to take his time at getting them in condition to ship. In a modern drying house the green product can be dried for the market in three days' time. Here gas burners keep the trays in a high temperature till the moisture is evaporated. The Orange county crop this year will bring the growers over $1,000,000.

PLANT SAVES FRUIT.

ORANGE.—Several thousand dollars were saved Orange county citrus growers during the recent railroad strike by the big precooling plant of the Santiago Orange Growers' Association here. Fruit, picked and unshipped at the time of the strike, was stored in the plant for six other associations affiliated with the Orange County Fruit Exchange, and that it was shipped in good condition after the strike amply demonstrates the efficiency of the plant. Several packing-houses of this vicinity have been working night shifts in order to catch up with the orange harvest following the strike.

MONSTER MELON.

TALBERT.—A. F. Swift has just harvested a twenty-four-pound muskmelon from a vine on his ranch east of Talbert. It is of the round, yellow-meated variety, and was grown from seed saved from an ordinary-appearing melon last year. The monster grew on the only vine on the Swift ranch and other melons on the same vine were not of unusual size.

FUMIGATION HIGHER.

REDLANDS.—The work of fumigating the orange trees of this district which needed it is about finished now and it is planned to have all the work done before the heavy rains begin. Several thousand dollars were spent in taking care of the tents alone by the companies and the acids used ran far up into the thousands in cost. The expense of fumigating has increased because labor is higher than in the "good old days," but the growers have found that it pays and pays well to keep the trees as free from scale as it is possible to do. There are two sections in the Redlands district that were effected this year. The sandy soil on the south side of the district and the groves of the hill district both had scale this year. The hot weather two years ago cooked the scale in many of the groves, especially those where there was clean cultivation, and in some groves it has not appeared since that time. But where it gets a start it spreads rapidly and unless fumigating is done every three or four years a great loss of fruit is felt. The crews have been working hard every night since the crop was picked from the trees and although there were several accidents in the south through workers inhaling the fumes of the gas, there were none here.

A FAMOUS TREE.

MONROVIA.—This city is the home of one of the most famous trees in the section, yet it is probably true that few Monrovia citizens know of its existence. Annually botanists from universities, the United States Department of Agriculture and well-known nurserymen make their pilgrimage here to see the tree and in season taste and examine the fruit. The tree is a species of Zapote Blanco, or white sapota, and is said to be the finest specimen, as regards fruit production, in this country. The tree was brought to this country more than twenty years ago by G. L. Coleman, who set it out upon his property at the corner of Olive and California avenues. It flourished and in due time produced a delicious fruit. The zapote is a native of Mexico and is a near relative of the zapote sapodillo, or zapote chicle, known here as the chicle tree or chewing gum tree. W. A. Spinks, avocado and semi-tropic fruit expert of this city, has been interested in the zapote tree here and at one time made arrangements with Mr. Coleman to remove it to his country place above Duarte. He finally decided against doing so, however, for fear that a tree of that age would not stand transplanting.

AN EXCELLENT CROP.

YUCAIPA.—George P. Weldon, formerly State horticultural inspector, now pomologist at the Chaffey Union High School, was in the valley recently inspecting the apple orchards. He took many specimens of the fruit and made a careful inspection of the new packing-house, which is one of the finest in the country. Mr. Weldon says that the Yucaipa district gives evidence of the value of careful inspection of the nursery stock and also of continued inspection of the trees and careful "house cleaning." He says that a finer lot of fruit could not be grown than the valley has had this year, it being almost entirely free from imperfections. He says that it proves conclusively that the coddling moth cannot only be controlled, but that it can almost be exterminated. The lack of wormy fruit is the strongest possible argument for correct spraying, the use of sufficient material and application of the spray at the right time. Mr. Weldon says that now the growers of apples should see that there is only one standard pack of apples, that if this is done "U-Ki-Pa" apples are assured of a welcome whenever they are shipped. Mr. Weldon says that the trees are in good healthy condition throughout the valley.

The rice crop in California this year will amount to 924,000 bushels, a record production.



It Helped Me Get *My* Start

Boys, when I took this place it was a *wreck*—old, worn out fruit trees and land as tight as your fist. Not fifty boxes of fruit in the whole shooting match. Mostly runts at that. I nearly killed myself the first three years cutting old trees, grubbing stumps, and digging holes for my new trees. Went flat broke and things looked pretty blue until I saw an advertisement of

HERCULES DYNAMITE

I sent for a copy of "Progressive Cultivation". Bought some Hercules dynamite and went to it. It was a cinch! You'll scarcely believe it when I tell you that I did more work that Spring with one helper than I'd done in three years with four men and a team—but it's a fact. You boys were youngsters then and didn't know much about it, but *dynamite gave me my start* and it'll help you to keep up the good work. The Hercules Powder Co. sends "Progressive Cultivation" *free* to any farmer or orchardest who will sign and send in the coupon that they print with every one of their advertisements.

HERCULES POWDER CO.

1022 Chronicle Building

San Francisco California

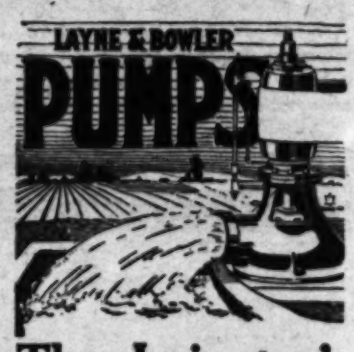
Hercules Powder Company, 1022 Chronicle Building, San Francisco, Cal.

Gentlemen: Please send me a copy of "Progressive Cultivation."

I am interested in dynamite for.....

Name.....

Address.....



The Irrigator's Solution to Cheaper Water

CAPACITIES:
180 to 4500 Gallons Per Minute.

Ask for Folder No. 40
Showing New Pump Heads

LAYNE & BOWLER CORP.
900 Santa Fe Ave. Los Angeles
"World's Largest Water Developers"

More Light Than 20 Oil Lanterns

At last—the light of lights! A lantern that lights with common matches just like the old style oil lantern, but makes and burns its own gas from common gasoline, giving a brilliant, steady white light of 300 candle power.

MOST BRILLIANT LIGHT MADE.

Brighter than the brightest electric bulb. More light than 20 oil lanterns. Cheapest and best light made. Costs less than one-third of a cent per hour. Safer than the safest oil lantern. The



Coleman Quick-Lite

No wicks to trim—no globes to wash. No dirt, grease, no glare or flicker. Absolutely safe. Fuel can't spill — no danger if tipped over. Will last a lifetime. Write our office for CATALOG 21-T.

THE COLEMAN LAMP CO.,
(Successors to)
COLE LITE & SALES CO.
120 S. Los Angeles St.
Los Angeles, Cal.

EXPERT HORTICULTURAL SERVICE FOR
GARDEN & ORCHARD
F. V. HOFFMAN, B. S. A. M. F.
Horticulturist and Pomologist
TREE SPECIALIST
Scientific Pruning for Fruit and Flower
Tree Surgery—30 Years' Experience
LOS ANGELES, CAL.
436 Citizens Nat. Bk. Bldg. Main 1472.
447 Grand View St. Phone 556817.

Best Pump On Earth

Write for Catalogue K and price list of the
PLYWOOD DEEP WELL PROPELLER PUMP
WOOD PUMP CO. 935 N. Main St., Los Angeles, Cal.

PUMPS WHICH DELIVER MORE WATER
For Less Money Per Gallon
All Bearings in Oil
Send for Descriptive Folder B.
American Well & Prospecting Co.
409 East Third St., Los Angeles, Cal.

POTASH and LIME

make your fruits and vegetables larger—firmer—sweeter and better grained. Put back in the soil what the growing things take out.

Many dollars' worth of potash for the price of lime, $4.50 a ton, f.o.b. mill.

5% SULPHATE OF POTASH
70% CARBONATE OF LIME
20% SULPHATE OF LIME (GYPSUM)

RIVERSIDE PORTLAND CEMENT CO.
640 Title Ins. Bldg., Los Angeles, Cal. Phone, Main 5753

PERUVIAN ALFALFA SUCCESSFUL IN WARMER WINTER CLIMATES.

Whether or not Southern California farmers have definitely established that hairy Peruvian alfalfa is better than any other kind, it is certain that more of this variety will be sown this fall than ever before, as the fame of the forage has spread in the past year.

In reports of relatively warm winter temperatures, at elevations of less than 4000 feet, and does not leave low branching stems as do other varieties. In tests conducted to try it. The Peruvian is less branching in habits and produces fewer stems than other varieties and it is necessary to plant twenty pounds of seed to the acre instead of from twelve to fifteen pounds of the Chilean kind.

Peruvian recovers very quickly after cutting.

SPRAYING CITRUS IN FALL.

Because of the success which attended spraying of orange trees in the late spring months as a protection against orange thrips, many of the Porterville orchard owners are now preparing for a fall treatment along the same lines, to protect the new September growth which this year promises to be the heaviest known for some seasons. Start of this work will probably be made on the property of J. P. Firth. Mr. Firth was one of the pioneers in the use of lime-sulphur on orange trees, and, he says, the value of the treatment is shown by the

programme was one of talks on bee keeping and kindred subjects, interspersed with musical numbers and readings.

It was reported that members sold their honey for 20 cents a pound, ½ cent per pound being deducted for marketing through the Southern California Beekeepers' Association. Members constituted themselves on the defeat of four obnoxious bills aimed at beekeeping which went down and under in the last Legislature as a result of organized lobbying by the bee men.

The association is buying auto tires, handling auto repairs, and other labor and indidentals not in the usual beekeeping line for its members, and they appreciate the

EVERYTHING SET FOR RIVERSIDE'S FAIR.

RIVERSIDE.—Tuesday, October 7, is opening day of the Southern California Fair at Riverside and everything is in readiness for a wonderfully complete exposition. It can safely be said that no fair in the country has a wider range from which to draw its agricultural and horticultural exhibits than the one at Riverside. In the district directly covered by this fair the entire horticultural gamut from apples to dates can be run with practically every fruit known to the pomologist produced successfully within its borders. The range of agricultural possibilities is equally wide and the big agricultural exhibit at the Southern California Fair this year is probably as comprehensive as any ever shown in this section of the State.

But the point of special pride in the fair at Riverside this year seems to rest in its wonderful live stock show. Southern California is answering a call for better and broader lines of live stock breeding and the fair is representing the result of the wonderful advancement in this industry.

The prominent breeders of live stock who will show at Riverside this season include the Merritt Bowers Company of Tulare; Palo Alto Stock Farm, Palo Alto; George A. Smith & Son, Corcoran; Elliott-Brant and J. C. Craig, Owensmouth; A. J. Stalder, Riverside; Diamond Bar Ranch, Spadra; Winsor Ranch, Bonita; Michael Creamer, Los Angeles; Arden Dairy, El Monte; Burr Farm, Los Angeles; Grant A. Brown, El Monte; Fontana Ranch, Fontana; George Junior Republic, Chino; H. S. White, Chino; Charnock Ranch, Hemet; F. L. Hall, Falfadale Farm, F. A. Langdon and George I. Lytle, Perris; H. B. Peake, San Bernardino; Fairbanks Ranch and J. J. Prendergast, Redlands; Roy Bradley and W. M. Taylor, San Bernardino; Frampton Bros., Artesia; C. J. Gilbert, Lancaster; E. R. Stalder, Nuevo; W. B. Hewett, Van Nuys; F. H. Van Derpoel, J. E. Cook, George W. Thomas & Sons, W. H. Rough, Main & Mammer and H. Christiansen, Arlington; E. T. Myers, Lankershim; J. E. Wherrell, Riverside; Italian Vineyard Co., Guasti; Hollow Hill Farm, Colton.

The race programme this year ranks with the strongest that has ever been witnessed on that well known track. Many of the best known drivers on the Coast have entered their speediest thoroughbreds in these races and we look for much excitement around that track.

The goat show promises to be the largest ever held, according to the secretary, W. W. Van Pelt. Many of the best bred goats in Southern California will be shown. The poultry and the rabbit shows will each outrank any previous exhibit at Riverside and the most prominent breeders of the several southern counties are showing.

One of the most interesting features of the fair will be the auction sale of pure bred live stock which will be held next Friday and Saturday. The high grade of stock which has been consigned to this sale should guarantee its success. Only the very best animals have been accepted and the catalogue of both the cattle and swine contain some wonderful specimens of the different breeds. The sale of cattle begins promptly at 9 o'clock Friday morning, October 8 and will continue until the list has been closed. Hogs will be sold on Saturday, beginning at the same hour. Standard bred horses and high-bred goats, which have been exhibited at the fair, will be sold.

The demonstrational course given by the farm bureau in a large tent devoted to this purpose, is a feature of marked interest. Specialists from the State university and from other institutions of agricultural training will assist the farm advisers of the southern counties to make this effort a successful one.

LIVE-STOCK BULLETIN.

BY H. S. HOARD.

The auction sale of pure-bred live stock which will be held on the two last days of the Southern California fair at Riverside, is a feature of wonderful interest and of advantage to ranchers and dairymen in this part of the State. The stock which will be offered at this sale has been, in practically every case, personally selected by the Live-stock Committee of the fair. They come from some of the very best herds in the State and include animals of intense breeding and of great individual merit. This is the initial sale in the fair's history and the committee is bending every effort to make it a successful one. Pure-bred stock of all breeds and kinds are included and one of the greatest sales ever held in this part of the State is sure to be staged at Riverside on Friday and Saturday, October 10 and 11.

B. H. Williamson, manager of the Falfadale Ranch at Perris, writes the Rarm and Tractor Section live stock department as follows: "On my recent trip East I purchased the under-year boar Great Orion Sensation Jr. for $2000. He was sired by Great Orion Sensation and his measurements are length 66½ in.; bone, 8½, height, 35½; weight, 475 pounds. He is out of the record-breaking litter John Bader sold for $9500 and one of his litter mates was Junior Champion at the last Missouri State fair. I also bought a junior yearling son sired by Grand Model Supreme, and two spring gilts sired by High Orion (Grand Champion Missouri, 1918) and out of a Pathfinder dam."

The management of the Live Stock Show have had so many goat entries that they have not found time to assemble all the entries, but in this important division are foun dthe following entrants: S. H. Bowman, Shellville, Toggenburgs; J. M. Burdick, Glendale, Saanens; A. E. Ford, Hawthorne, Nubians; J. T. Huggins, Fullerton, Toggenburgs; Minnie B. Kiggins, El Monte, Toggenburgs; Emma Kraft, Los Angeles, Anglo-Nubians; John M. Luden, Los Angeles, Toggenburgs; C. D. Miller, La Crescenta, Nubians; Mrs. L. O. Rhodes, Pasadena, Toggenburgs; W. B. Wilson, Lankershim, Toggenburgs.

The saddle horse class is filled with good entries, among them being those of Robert H. Gudgeon, Santa Barbara; Thaddeus Lowe, South Pasadena; John E. Marble, South Pasadena; Merritt & Bowers, Margaret E. Rock, Santa Barbara and Charles W. Winter, Alhambra.

EVEN DISTRIBUTION OF SILAGE A SAVING.

Air pockets and soft places result from uneven distribution of silage in the silo. No farm operation is neglected more than the even pack of the silage, which is so necessary in order to produce the maximum amount of good feed.

It frequently is the case that the blower has no distributor attachment and the silage therefore has a tendency to fall into one place in the silo, and the lighter portions of the cut feed are blown to the sides. This forms a hard core in the center of the silo and air pockets at the side. The entire surface should be well packed.

Sometimes the silo is filled too quickly, and the feed has little time to settle. If the farmer has a silage cutter that feeds rapidly, it is a good plan to cease filling after a two day period, beginning again after two or three days. Woven wire may be extended above the top of the silo, thus increasing the capacity of the silo until the silage settles.

Oklahoma raises over half the broom corn in the United States, the total output of which is 58,000 tons.

Merritt Bowers Company

Have Just Purchased
160 head of registered Durham cattle, 27 are of the Durham milking strain.
60 head of registered Hereford bulls.
We also have on hand
Registered Duroc Jersey hogs.
3 Stallions and Jacks.
Mammoth Jacks — Percherons
Shires — Belgians
Coach — Saddle Stallions
800 head of choice mules and work horses.
For information write, phone or wire our breeding and sales barns.

TAGUS RANCH, Tulare, Cal.
Every Animal Guaranteed

HAUSER'S DIGESTER TANKAGE

Gives Greatest Value for Least Money. It Makes Them Fat.

HAUSER PACKING COMPANY
Los Angeles



HEREFORDS—SHORTHORNS
BEST REGISTERED STOCK
Shipments arriving monthly.
THIRTY YEARS EXPERIENCE.
HARRIS & SONS
Bass Building, Los Angeles, Cal.
Phone Broadway 6184.

Toggenburg Goats For Sale

Pure bred bucks; one mature hornless, brown, perfect mark; price right; buck kids; pure bred, registered, several $50 to $100; pure bred does, $250 to $500; 15-16 registered grade does, $125 to $150; one brown doe, milking, 2 quarts, now bred to Alessandro, only $40; registered grade kids (weaned now) $20 to $100.
PASADENA GOAT RANCH, at Lamanda Park, Cal., 2 miles north on Santa Nita ave. Colo. 1008.

It Looks Like They Are All Coming to the

Southern California Fair

Riverside, October 7 to 11

Greatest Livestock Show Ever Held in the South and the Largest Collection of Prize Winning Agricultural and Horticultural Products.

Strong Racing Program is Filled With the Speediest Horses on the Western Coast.

Wonderful Auto Show
Aeroplane Passenger Service
Biggest Goat Show Ever Held
Indian Exhibit of Native Art
Daily Bouts and Athletic Sports

Great Poultry and Rabbit Exhibit
Midway Full of Startling Events
Complete Tractor and Truck Exhibit
Wonderful Display of Fine Pictures
Woman's Department Most Complete
Music and Free Acts Every Minute

Great Auction Sale of Pure-Bred Live Stock On Friday and Saturday

Free Auto Camping Privilege at Fairmount Park, Adjoining Grounds
Special Rates on Railroads

W. W. VAN PELT, Secretary-Manager, RIVERSIDE

Economy Stock Powder

Has Stood by One Principle

A positive worm expeller—A general conditioner and Blood purifier; A disease preventive. Guaranteed to contain only the following ingredients:

POKE ROOT	BI-CARBONATE OF SODA
CARBONATE OF SODA	HYPO-SULPHITE OF SODA
SULPHUR	SULPHATE OF SODA
BLOOD ROOT	AMERICAN WORMSEED MEAL
CHARCOAL	GERMAN WORMSEED MEAL

These ingredients are right. They are thoroughly mixed and blended by our new, scientific process and are as carefully compounded as a Doctor's prescription at a Drug Store. Every pound Uniform.

We Will Send a FREE Sample of Economy Stock Powder

to test out, also a valuable booklet, "Economy-lze Your Farm." Just write us a letter or send a postal. Tell us how much stock you have, and in case you have any question to ask, go ahead. That's part of the Economy service. Maybe we can help you, too.

The Economy Hog and Cattle Powder Co.
Hearst Building — SAN FRANCISCO, CAL.

PAUL TAMARIX, NO. 957

THE GREAT TOGGENBURG BUCK IS BACK IN LOS ANGELES. He is famous as the producer of heavy milking daughters. He is richly bred. his pedigree speaks for Itself. Sired by CHIEFTAIN 281 and his granddam out of FANNETTE and BISMARCK. He is NATURALLY HORNLESS—is SHORT-HAIRED—VIGOROUS. His kids give 4 and 5 quarts at first kidding and 6 quarts at second kidding. SERVICE FEE, $10.00.

The "W" TOGGENBURG GOAT RANCH—C. W. Ward, Prop.
2131 Florence Ave. — Huntington Park, Cal.

WHITLEY TU-TOCK-A-NULA-RANCH
Registered Duroc Jersey Hogs

We are offering a few top-notch young boars and gilts of April and May farrow. These are of the well-known and proven ORION CHERRY KING and GRAND GOLDEN MODEL lines of breeding. If you want large litters of quick growing, strong, vigorous pigs, that will make you money, come and pick your herd headers here. Cholera immune.
Ventura Blvd., P.O. Address Van Nuys, Cal. Mrs. R. E. Whitley, Manager

SELL YOUR HOGS

A READY MARKET FOR YOUR HOGS
Our business is to buy HOGS, and we are ready to pay cash for any number, regardless of kind, size or breed.
DURBIN & FORBES,
723-723 San Fernando Building,
406 S. Main St., L. A. Phone Bdwy. 4170.
Stockyards and Immunizing Station
3030 E. Vernon Ave. Phone South 2715J

WE PAY CASH

THE FINE ART OF FEEDING FOR CONSISTENT MILK PRODUCTION.

BY F. H. SCRIBNER.

EVERY dairyman knows that when cows are turned out on luxuriant pasture the herd usually reaches the maximum production of milk for the year, and this teaches us that to secure the largest yield of milk the producer thereof should imitate these ideal summer conditions as closely as possible. These conditions which bring about the maximum production of milk and butterfat are, first, an abundance of feed; second, a balanced ra-

cow is one of the most efficient machines for converting the products of the field into properties for human consumption and yet many dairymen make the serious mistake of failing to supply the raw material in the shape of feed to insure the most economical returns. Since it requires about half of all the feed that even the good cow will eat merely to maintain her body, if she is given but little beyond the

When a cow is fed three-fourths of a ration she can utilize an added fourth for milk production, while, if given a full ration, one-half her ration is then available for milk production. It has been proven that a ration containing only alfalfa hay and good corn silage will produce a fair production of milk, but a cow of good dairy type and temperament will nearly always pay for a reasonable amount of concentrate. It helps materially to maintain her bodily condition, which, in turn, is a good factor in the maintaining of the milk flow and makes the cow more

Farm News of the Great Southwest

DOWN-TO-DATE REPORTS FROM TIMES CORRESPONDENTS.

RIVERSIDE.—One of the greatest exhibitions of high-bred stock ever held in this country will be seen at the Southern California fair at Riverside, October 7 to 11. Over 300 specimens of the best of breeding are now being prepared for the big show. The building which housed the exhibit at the fair last year has been remodeled and a fine new structure is now completed.

agricultural department at Chaffee Union High School at Ontario, and Hardy W. Campbell, farm adviser for the Southern Pacific Railway.

PEPPER CROP LARGE.

SANTA ANA.—This season Santa Ana is handling much of the pepper canning business which has formerly gone to Los Angeles. The California Canning Company, which is shipped to eastern points. Texas also receives large shipments. The Mexicans make more use of the pepper than do the Americans and know many ways to eat them. The modern way of drying beats the old method of hanging them in the sun or putting them out on trays for old sol to pick shrivels. Canned pepper is a steady market for the growers and many peppers are shipped by truck to the dealers there. The demand for this product is good and much house which handles the crop from that section. Los Angeles is a steady market. Buena Park has a new warehouse, which are used as containers and for which there seems to be a growing demand. Buena Park has a new warehouse which handles the crop from that section. Los Angeles is a steady market for the growers and many peppers are shipped by truck to the dealers there. The demand for this product is good and much greater than the valley has had this year, it being almost entirely free from imported. The lack of wormy fruit is the strongest possible argument for correct spraying, the use of sufficient material and application of the spray at the right time. Mr. Weldon says that now the growers of apples should see that there is only one stand-

years ago there were close to 1900 acres. At Garden Grove last year F. B. Kealhofer erected a new brick warehouse in which to handle his specialty, which is chili powders, which are used as condiments and for which there seems to be a growing demand. Buena Park has a new warehouse which handles the crop from that section. Los Angeles is a steady market for the growers and many peppers are shipped by truck to the dealers there. The demand for this product is good and much greater than the valley has had this year, it being almost entirely free from imported. The lack of wormy fruit is the strongest possible argument for correct spraying, the use of sufficient material and application of the spray at the right time. Mr. Weldon says that now the growers of apples should see that there is only one stand-

of the fruit and made a careful inspection of the new packing-house, which is one of the finest in the country. Mr. Weldon says that the Yucaipa district gives evidence of the value of careful inspection of the nursery stock and also of continued inspection of the trees and careful "house cleaning." He says that a finer lot of fruit could not be grown than the valley has had this year, it being almost entirely free from imported. He says that it proves conclusively that the codling moth cannot only be controlled, but that it can almost be exterminated. The cooperative work of the association has been a great factor in the control of the codling moth in the district.

SPRAYING CITRUS IN FALL.

Because of the success which attended spraying of orange groves in the late spring months as a protection against orange thrips, many of the Porterville orchard owners are now preparing for a fall treatment along the same lines, to protect the new September growth which this year promises to be the heaviest known for some seasons. Start of this work will probably be made on the property of J. P. Firth. Mr. Firth was one of the pioneers in the use of lime-sulphur on orange trees, and, he says, the value of the treatment is shown by the heavy crop of fruit now on the trees in his grove.

preparedness was one of talks on bee keeping and kindred subjects, interspersed with musical numbers and readings.

It was reported that members sold their honey for 20 cents a pound, ½ cent per pound being deducted for marketing through the Southern California Bee-keepers' Association. Members congratulated themselves on the defeat of four obnoxious bills aimed at beekeeping which went down and under in the last Legislature as a result of organized lobbying by the bee men.

The association is buying auto tires, handling auto repairs, and other labor and incidentals not in the usual beekeeping line for its members, and they appreciate the benefits of organization.

PERUVIAN ALFALFA SUCCESSFUL IN WARMER WINTER CLIMATES.

WHETHER or not Southern California farmers have definitely established that hairy Peruvian alfalfa is better than any other kind, it is certain that more of this variety will be sown this fall than ever before, as the fame of the forage has spread in the past year.

In regions of relatively warm winter temperatures, at elevations of less than 4000 feet, the Peruvian generally produces more hay to the acre than any other kind, and one or two more cuttings may be made in the fall than of any other variety. However, a heavier stand of hairy Peruvian must be secured than of the other kinds, and in lands not suited to the most successful alfalfa culture it is said by experts to be best not to try it. The Peruvian is less branching in habits and produces fewer stems than other varieties and it is necessary to plant twenty pounds of seed to the acre instead of from twelve to fifteen pounds of the Chilean kind.

Peruvian recovers very quickly after cutting, and does not leave low branching stems as do other varieties. In tests conducted by the University of Arizona of eight varieties of alfalfa, the hairy Peruvian produced 15,676 pounds of hay per acre per year, the average total yield of the seven other kinds being 14,371 pounds.



Officers of Southern California Beekeepers' Association.

Left to right: A. B. Shaffner, chairman Executive Committee; Mrs. R. J. Waters, vice-president; E. B. Shaffner, president; Mrs. May Fuerken, secretary; A. S. Tice, member Executive Committee.

Where the pasturing of alfalfa is desired, it is better to seed the land to some other variety, for Peruvian, it has been noted by experts, is not as hardy for pasturage as is the common or Chilean variety. Large numbers of farmers in the great interior valleys, however, have abandoned Chilean alfalfa pasture for hairy Peruvian hay, cut for stock.

Land which has too much fall always produces a lower yield of any kind of alfalfa than flatter lands. In planting alfalfa between borders, whatever slope the borders have lengthwise, they should be perfectly level crosswise, because this condition permits the water to spread uniformly over the entire border.

The seed should be planted from October 1 to December 1, if possible, because evaporation is less during these months, and little irrigation will be needed while the plants are young, provided the land is well irrigated before the seed is sown. When planted in the fall, the plants have time to make a good growth before hot weather. If a good stand is not secured, unoccupied space will be taken up with weeds which will give trouble later on.

In selecting seeds for germination, secure those which are plump, and of a bright olive green in color. A brownish color usually indicates old seed. A test may be made as follows:

Place one or two hundred seeds between moist cloths or blotting papers, and keep them at a temperature of about 70 deg. until they germinate, which will be at the end of about six days. Then count the number of seeds which have sprouted. Frequently at the close of such a test there are a number of seeds which have failed to germinate, although appearing plump and fresh. These are called "hard" seeds, and will not germinate as soon as the others because they have a harder coat. They will finally germinate, it is found, if left a few days longer between the blotters. For this reason seed analysts usually add one-third the number of these hard seeds to the number which have actually germinated.

Be careful to examine the seed for weed seeds. When an alfalfa field once becomes infested with weeds, especially of the kind that do not readily separate from the alfalfa seed, the product is usually rejected in the open market for a better grade, and fields thus infested are often ploughed up in favor of other crops.

SWAP EXPERIENCES IN BEE-KEEPING.

Southern California apiarists held the best attended and one of the most important meetings yet staged, in Hollywood, on September 19 and 20, more than 800 apiarists attending the two-day session. The

REMCO

TANKS — For Water, Vinegar, Oil, Acids, Solutions. For Storage, Mixing, Pickling, Leaching. Immediate delivery of all standard sizes from 500 gallons to 10,000 gallons. Special sizes shipped promptly.

PIPE — For Irrigation, Water Supply, Power. All sizes, 2 inches to 14 feet. For pressures up to 400 feet. Costs less than any other pipe or equal capacity, efficiency and durability. Not affected by acid or alkaline soils, electrolysis or roots. Withstands extreme heat and cold, dryness and moisture. Write for full information.

SILOS — For Dairymen, Stockmen, Feeders. Sizes 25 tons to 300 tons. REMCO SILOS require no painting inside.

All REMCO Products are manufactured from CLEAR AIR-DRIED REDWOOD. Selected from our stock of fifty million feet. Their outstanding features are Highest Grade Material, Mechanical Perfection, Superior Efficiency and Maximum Durability.

Redwood Manufacturers Company
822 East Third Street, Los Angeles, California. Telephone 64835

CEMENT MIXER FOR THE FARM
Every farm can afford this mixer—THINK
$75
F. O. B. Los Angeles
Drive from any small power plant.
The Brown-Bevis Co., Inc.
422 EAST THIRD ST., LOS ANGELES, CAL.
Phone 63362

You have no doubt wondered what Woody's surname was—it's Service. Some customers think that Service is Woody's first name. Woody is not related to the Farmer and Poultrymen family, but he is their friend always. Gives them special prices.
WOODHEAD LUMBER COMPANY
5800 South Main Street
LOS ANGELES, CAL.
South 50.
WOODY

LIQUID GAS FOR CITRUS TREE FUMIGATION
Made from Arco Brand Grade X Cyanide furnished by the American Cyanamid Company of New York. OWL FUMIGATING CO., Ervin Dingle, William Dingle, Originators and Patentees of Liquid Gas Method of Fumigating. Office and Plant, Azusa, California.

MANURE
Highest grades of alfalfa fed materials only.
I. S. CHAPMAN & CO., INC.
Chapman Bldg., San Bernardino.

USE DRY LIME AND SULPHUR SUBSTITUTE
B. T. S.
Save Freight on Water. Manufactured by GENERAL CHEMICAL CO.
C. W. HILL CHEMICAL CO.
Distributors, Los Angeles.

BEAN POWER SPRAYERS
CENTRIFUGAL and TURBINE PUMPS
BEAN TrackPULL TRACTORS
DESCRIPTIVE BOOKLETS ON REQUEST.
BEAN SPRAY PUMP CO.
SAN JOSE, CALIFORNIA
FACTORY BRANCH, 131 NORTH LOS ANGELES STREET LOS ANGELES, CAL.

Fancy Melilotus Seed 99.76% Pure
Sheep Manure
Cow Manure
Hawaiian Fertilizer Co., Ltd.
High Grade Commercial Fertilizers and Fertilizer Materials
909 California Building, LOS ANGELES, CAL. Phone Main 5408.

GET OUR PRICES ON
WELL CASING RIVETED WATER PIPE
CORRUGATED AND PLAIN TANKS
American Steel Pipe & Tank Co.
354 PACIFIC ELECTRIC BUILDING,
LOS ANGELES CALIFORNIA
Branch at Fresno, Cal.

NAPIER (ELEPHANT) FODDER
Plant Now: We can fill your order from prolific ranch raised stock. Largest acreage in California. Be ready for a feed shortage next year.
1000 Joints, $25. 500 Joints, $15. 100 Joints, $5.
MRS. F. E. GALBREATH, Pixley, Calif.

Greatest Livestock Show Ever Held in the South and the Largest Collection of Prize Winning Articles

Southern California Fair

Riverside, October 7 to 11

It Looks Like They Are All Coming to the

EVERYTHING SET FOR
RIVERSIDE'S FAIR.

RIVERSIDE.—Tuesday, October 7, is opening day of the Southern California Fair at Riverside and everything is in readiness for a wonderfully complete exposition. It can safely be said that no fair in the country has a wider range from which to draw its agricultural and horticultural exhibits than the one at Riverside. In the district directly covered by this fair the entire horticultural gamut from apples to dates can be run with practically every fruit known to the pomologist produced successfully within its borders. The range of agricultural products is equally wide, and the livestock interests are represented by the most prominent breeders of the several southern counties are showing.

One of the most interesting features of the fair will be the auction sale of pure bred live stock which will be held next Friday and Saturday. The high grade of stock which has been consigned to this sale should guarantee its success. Only the very best animals have been accepted and the catalogue of both the cattle and swine contain some wonderful specimens of the different breeds. The sale of cattle begins promptly at 9 o'clock Friday morning. October 8 and will continue until the list has been closed. Hogs will be sold on Saturday, beginning at the same hour. Standard bred horses and high-bred goats, which have

THE FINE ART OF FEEDING FOR CONSISTENT MILK PRODUCTION.

BY F. H. SCRIBNER.

EVERY dairyman knows that when cows are turned out on luxuriant pasture the herd usually reaches the maximum production of milk for the year, and this teaches us that to secure the largest yield of milk the producer thereof should imitate these ideal summer conditions as closely as possible. These conditions which bring about the maximum production of milk and butterfat are, first, an abundance of feed; second, a balanced ration; third, succulent feed and, fourth, palatable feed. Upon the ability of the dairyman to maintain these favorable conditions for his herd throughout the year depends in a large measure the profits he will receive.

The properly-bred and properly-fed dairy cow is one of the most efficient machines for converting the products of the field into properties for human consumption and yet many dairymen make the serious mistake of failing to supply the raw material in the shape of feed to insure the most economical returns. Since it requires about half of all the feed that even the good cow will eat merely to maintain her body, if she is given but little beyond the maintenance ration, it is only reasonable to expect that only a small portion will be available for milk production. Theoretically, the 1000-pound cow requires approximately 7.9 pounds digestible nutrients for her daily maintenance. When fed only the 7.9 pounds it would (again theoretically) require the whole amount for the upkeep of the body and none would be available for milk production. Hence, if the cow is to yield some milk on this ration allowance, the returns would be at the expense of her own body tissues.

When a cow is fed three-fourths of a ration she can utilize an added fourth for milk production, while, if given a full ration, one-half her ration is then available for milk production. It has been proven that a ration containing only alfalfa hay and good corn silage will produce a fair production of milk, but a cow of good dairy type and temperament will nearly always pay for a reasonable amount of concentrates. It helps materially to maintain her bodily condition, which, in turn, is a good factor in the maintaining of the milk flow and makes the cow more persistent.

The wise dairyman will hold in mind that a good dairy cow in full flow of milk is expending as much energy as a horse at hard work. We all know that the harder a horse works the more grain and less roughage he must have, and the same rule holds true with the cow. In feeding, the aim should be to supply as much good roughage as the cow will readily consume and to add to this sufficient concentrates to keep the digestible matter up to the proper standard. In no case, however, should the protein allowance fall far below the minimum amount.

FEED INDIVIDUALLY.

The tendency of cows of marked dairy temperament, in spite of the most liberal feeding, is rarely to lay on flesh when in full flow of milk. On the other hand, cows or ordinary capacity may easily be overfed and in such case store the surplus nutrients into body fat rather than utilizing it in an increase of milk flow, and this is where the eye of the master proves of worth. The condition of the cow should in a sense be his thermometer to go by, and the ratio of his feeds should be varied according to the ability of the cow to digest and assimilate.

A partition between the cow mangers is almost a necessity in order to feed individually, as it is always wise to feed a more nitrogenous concentrate allowance to cows which show a tendency to fatten, while animals which are losing flesh should receive a larger proportion of the carbonaceous concentrates. The concentrate feeds should be composed of a reasonable number of feeds, for a mixture is relished better than a single kind of grain and roughage, and cows are much less apt to get off feed if so fed. When once a satisfactory balanced ration has been provided it is best to make as few changes as possible, as a radical change in feeds is particularly noticeable to those who follow the milk sheet system closely.

AS TO GRAIN FEEDING.

A very marked instance of the result of the feeding of grain is given in the Tillamook (Wash.) Cowtesting Association by Durrer. The cow was purchased in April, 1913, and at that time was dropping rapidly in milk. Starting the middle of July these two cows were fed eight pounds of rolled barley each per day for the rest of the summer. Goldie was five years old that year and made 560.1 pounds fat against the average 348.4 pounds fat for the other three years she had been in the testing association with no grain. This is a gain of 211.7 pounds fat in favor of grain feeding. Figures at that time show that the grain cost $24.44. Fat sold for 36.6 cents per pound. This gave a return of $3.17 for every dollar's worth of grain. The heifer named Ruby, as a 2-year-old, made 424.5 pounds fat with grain. These two cows won in the record test which was held in 1914.

Mr. Durrer was well pleased with the results at that time, but was not fully convinced of the economy of feeding grain. He fed no more grain to cows on pasture until in 1917, when he fed three cows and was so well pleased that he continued feeding through 1918. The average yearly production of these three cows for the two years with grain was 506.3 pounds of fat. The two previous years without grain it was 384.4 pounds of fat. This was an increase of 120.9 pounds of fat per cow for $38.09 worth of grain. This fat at 65 cents, the average price for those two years, was worth $78.59, or $2.07 for every dollar spent for grain. In 1918 Mr. Durrer fed 11 cows in addition to the above and they averaged 421.3 pounds fat at a grain cost of $24.30. During 1917, without grain, the same cows averaged 346.4 pounds fat, showing an increase due to grain of 74.9 pounds fat worth 80 cents per pound, or $52.43, a return of $2.15 for every dollar spent for grain.

Mr. Durrer is convinced that it pays to feed grain to good cows while on pasture. This year he is feeding all of his good producing cows in this way. Mr. Durrer also believes it pays to feed a cow well when she is dry. When this is done she starts out at a higher level and he keeps her going at a higher level throughout the whole lactation period.

SYSTEMS OF FEEDING POULTRY.

There are two systems in use for the feeding of fowls, in one of which all the feed is given dry and in the other of which one or more of the daily feeds consists of a moistened mash. For convenience they may be termed the "dry-feed" and the "mash" systems, although in the dry-feed system a dry mash is often fed. Dry feeding is used by many where it is not convenient to make and feed a moistened mash. The greatest advantages to be derived from the dry system are the saving of labor and the lessened danger of bowel trouble resulting from sloppy or soured mashes.

CATTLE BREEDERS' DIRECTORY.

GUERNSEYS.

Grand Champion Guernseys
Five exhibitors presented Guernseys at the California State Fair. Our herd won:
First prize in each of the seven female classes except Junior Calf.
First prize Aged Herd.
First prize Dairy Herd.
First prize Breeder's Young Herd.
First prize Produce of Cow.
First prize Adv. Reg. Cow.
First prize Aged Bull.
First prize Sr. Bull Calf.
First prize Milk and Cream.
Junior, Senior and Grand Champion Cows; Senior and Grand Champion Bull.
Put a bull calf from these champions at the head of your herd.
ELLIOTT-BRANT RANCHO
OWENSMOUTH, CAL.

Edgemoor Farm Guernseys
Limited number of Bull Calves out of high-producing dams for sale.
W. H. Dupee, Owner,
Santee, San Diego County, California.

HOLSTEINS.

Holstein-Friesian Cattle
Registered young bulls from best families.
REGISTERED BERKSHIRE PIGS
Masterpiece, Longfellow, Robin Belle, Rookwood, Duchess and Rival's Champion's best strains. Fine individuals of both sexes—we pay registration fee.
Careful attention given to mail orders.
Whittier State School
WHITTIER, CALIFORNIA.

B-U-R-R F-A-R-M
BREEDERS OF
HOLSTEIN CATTLE
100 Females Headed by Sir Veeman Korndyke Pontiac. STOCK FOR SALE.
8TH AND TOWNE AVE., LOS ANGELES, CAL.
Ranch at E. 20th Street and Downey Road.

BARGAINS IN BEST BRED BULLS
MOST POPULAR HOLSTEIN STRAINS
Individual milk weight records showing every cow's daily production for four years past.
3 mi. So. of Downey, on Downey-Long Beach Blvd.
Advanced Registry and Show Records.
Los Angeles County Farm, Hondo, Cal.

34.77-lb. Holstein Bull for Sale
from great producing families on both sides of his pedigree. Well marked, large size, soon ready for service. Sired by 32.76-lb. bull SEGIS PONTIAC DE KOL BURKE LUIT and out of the 34.77-lb. cow, COLOMA BEAUTY BUTTER MAID. She is now on 30-day and yearly test and going strong. She is one of the most promising 4-year-old heifers in the State.
W. J. HIGDON, Tulare, Cal.

26.01 HOLSTEIN BULL FOR SALE.
Well marked — well grown—good and straight. Dam: BLACK PATTI, 66944, A.R.O. record, 7 days, 26.01 lbs. of butter—618.20 lbs. of milk. 30 days, 106.43 lbs. butter—2672.20 lbs. of milk. The fourth month after freshening she made 100 lbs. of butter—a very heavy and persistent producer. Sire: PRINCE HISKE WALKER, 176950, a son of PRINCE GELSCHE WALKER, from 26.42 lb. daughter of JULIANA KING OF RIVERSIDE.
Send for extended pedigree and picture.
WALTER F. MITCHELL. Visalia, California.

King Pontiac Netherland Segis 97934, a bull backed by heavy producing ancestry, who is transmitting this ability to his daughters.
His sire, King of the Pontiac, has 241 A.R.O. daughters, 25 with records from 30 to 44 pounds of butter in 7 days. The daughters of King Pontiac Netherland Segis are making good records, one made 30.32 pounds of butter in 7 days.
One of his sons or grandsons at the head of your herd will increase your profits.
F. H. KRICK, Anaheim, Cal.

HOLSTEINS (Continued.)

Holstein bull ready for service. Born June 13, 1918. He is backed by both heavy milk production and a high percentage of butter fat. The dam and grandam of his sire both gave over 100 pounds of milk per day.
Pottenger Sanatorium Holstein Farm,
MONROVIA, CAL.

TOSANTOS HERD
REGISTERED HOLSTEIN-FRIESIANS
HEADED BY
Sir Aaggie Hiske Walker.
BULLS FOR SALE.
E. D. BARRY, JR., Owner, Daggett, Cal.
B. E. RHOADS, Herdsman.

JERSEYS.

Fiumus Farms—Jerseys
Offers calves of good type from
Register of Merit Dams.
Our Blood Lines
are as close as you can get to
Oxford You'll Do.
Golden Fern's Lad.
You cannot beat it for
Type and Production.
J. E. WHERRELL,
1581 Sedgwick St., Riverside, Calif.

FOR SALE
TEN JERSEY BULLS
1 to 8 months old
$50 to $100 each
We have purchased the pure-bred herd (140 head) of Houston & Son, Imperial. These are from one of the best sires ever brought to California, large and choice.
ARDEN DAIRY
El Monte, Cal.

Registered Jersey Bull
Sired by the royally-bred bull
GERTIE'S GOLDEN VICTOR
and out of
REGISTER OF MERIT COWS
with creditable records.
Prices reasonable. Send for pedigrees and description. A. A. JENKINS, TULARE CAL.

SHORTHORNS.

RANCHO SAN JULIAN
SHORTHORNS
Our pure-bred herd is built from the best Scotch foundation stock which we could secure.
Pure-bred Range Bulls, unregistered, for sale.
ESTATE THOS. B. DIBBLEE
SANTA BARBARA or LOMPOC, CALIF.
John Troup, Supt.

SHORTHORN CATTLE
Unexcelled beef and milk producers. The great improvers of native cattle.
THOS. T. MILLER
HOLLISTER CAL.

CALEDONIA SHORTHORNS
400 Head in Registered Herd
Herd Bulls: Imp. Caledonia, Gainford Matchless, Pine Grove King, Select Sultan. Now offering a few select young bulls for range purposes singly or in car lots.
CALEDONIA FARMS
West Sacramento, Yolo Co., California.
Write to office: 57 Post St., San Francisco.

Don't You Forget

That
FINDERNE SOLDENE PONTIAC VALDESSA
The Bull With the Backing
IS THE SON OF FINDERNE SOLDENE HENGERVELD

Butter in 7 days, 35.34 lbs. Butter in 30 days, 136.82 lbs.
World's Butter Record for a heifer with first calf.
That she is a sister to Finderne Hollingen Fayne. Butter in 365 days at 3 years, 1395 lbs.
World's Record 3-year-old.
That she is a sister to Finderne Mutual Fayne. Butter in 365 days at 27 months, 1200 lbs.
World's Record 2-year-old.
(Will this record ever be equalled?)
That she is by a brother to Segis Fayne Johanna. Butter in 7 days, 30.68 lbs. World's Record when made.
That the average seven-day butter records of 5 daughters of her sire, all under 4 years, is 36.45 lbs.
That her sire has three daughters whose average butter record for one year is 1223.06 lbs.
That his dam and his sire's two nearest dams' average butter records for seven days is 41.06 lbs. Average for 30 days is 157.53 lbs.
That his dam and his sire's two nearest dams were all World's Record cows.
That his sire is King Valdessa, whose two nearest dams were both World's Record Cows. Their average butter record for 7 days is 43.03 lbs. Their average butter record for 30 days is 167.9 lbs.
That the names of 10 World's Record Cows and 8 Bulls that have each sired one or more World's Record Cows appear in his pedigree.
That we have his sons and daughters for sale. One to a carload. Also cows and heifers bred to him; 225 head in the herd to select from.
CAN YOU BEAT IT?
GEO. A. SMITH & SON CORCORAN, CAL.

Top Sale of the Season
BASSETT, CRAWSHAW AND ROSS
Combine to Sell
TUESDAY, OCTOBER 4th, 1919
75 Poland-China Bred Sows and Herd Boars
The greatest assemblage of the best blood produced in Poland-Chinadom.
For Catalog address:
FRED D. ROSS, SECRETARY, HANFORD, CALIF.
Ord L. Leachman, Auctioneer.

...NOV. 1
...or Month
...sion.
...of the Senate
...on ratification
...of which are to
...if the week the
...those of Sena-
...ited States and
...Senator Pull of
...as of the United
...said by leaders
...inator Walsh of
...otive for voting
...endment, which
...ed, he favors.
...vote in support
...which now ap-
...advocates count
...the votes. Sena-
...H and Senator
...are already es-
...ition of voting
...no more Demo-
...as not been di-
...publican leaders.
...ny to have also
...also will align
...sportsers.
...IT CLAIMED.
...the Democratic
...either Senator
...who has taken
...strong resolu-
...olds of Tennes-
...the Reservations
...the Foreign Re-
...with a slight
...X Senator
...ately announced
...Johnson amend-
...the Democratic
...in the defeat of
...it, but is under-
...Page.)
...dently. —
...Idenness in the
...Sunday after-
...ed to a knot of
...Downing street
...ke, which ap-
...ght the country
...of revolution
...at the strikers
...as quickly as
...settlement are
...ompromise. The
...Railwaymen
...the strike, and
...cond Page.)
...ilway unions
...en will work
...the men who
...or who re-
...during the
...there be any
...ikers.
...of wages
...esumption of

IDENTIFYING HAIRY PERUVIAN ALFALFA.

Many persons purchasing Hairy Peruvian alfalfa seed have been more or less puzzled after a satisfactory stand has been obtained in distinguishing between this variety and the ordinary variety commercially grown in this part of the State. In fact, there have been some complaints regarding the distinction of the type of seed in question. So many complaints regarding this difficulty have been brought to the attention

Growers for several weeks have been planting land for lettuce. It was their intention this year to plant the seeds just as soon as possible and obtain an early yield. The hot weather of September interfered with this plan and a large portion of the acreage will be planted between now and October 15.

If the plans of the growers materialize the first heavy shipments will leave the valley this year shortly after the first of December. Usually it is the first week in December that the crops return the highest profit. Heavy shipments will continue until the middle part of April. The peak of the shipping season is usually reached along the latter part of February. Many of the growers in this section have been handling lettuce and after harvesting it raising a crop of cantaloupes.

NEW STORAGE HOUSE.

HIGHLANDS.—This city is to have a new lemon curing and storage house. The all Highlands Lemon Association recently

---

THE SALAD PLANTS.

BY LUCY BENDER.

A space is always reserved in my garden for special salad plants and greens. Every day of the year I can go there and get together an unusual salad. That adds to the beauty of my table and to the health and appetite of my family. For the benefit of those who do not know them, I am describing a few of the best, hardy, salad plants that may be had the year around in California.

Witloof, a Belgian chicory, is one of the most important and is used in many of the

Sow the seeds thinly in drills twelve inches apart. When the plants are two inches high, dig them up carefully and cover the bottom and sides of a trench two feet deep well with straw and cut all of the leaves and growth of the plants back to within an inch of the roots. Place these roots in rows with layers of soil between and over each layer. Then when all roots are covered with six inches of straw and the same of soil they can be put in boxes in cool places. Let them lay for about a month this way, then take several boxes one and

roots ends off if they are too long. Then cover this with eight inches of clean, loose sand. Put in a very dark place. If out doors place boxes over it and a gunny sack. Sprinkle lightly each day. The crowns will appear in about three weeks. Remove the sand back to an inch of the root and recover. They will produce three crops. Do not use any manure in the soil—it will cause must spots. I plant a box every week, a few at a time, this assures a constant supply. They are well worth the labor and time involved.

There is no prettier salad plant than Endive or Escarolle. The leaves are finely fringed and have a pungent flavor a little similar to dandelion. They are valuable in the treatment of indigestion. And there are several varieties, all of them good. They are planted and given much the same treatment as lettuce. About ten days before you wish to use them gather the heads closely together and tie them well. I usually use strips of cloth. The centers will blanch out almost white.

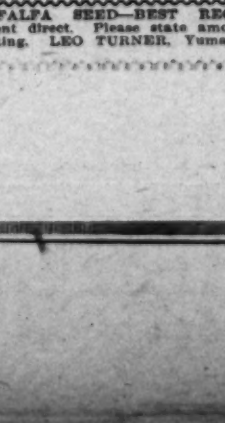
Ice plants make a unique salad. They must not be cut until a few moments before serving. It is a creeping plant, having oak-shaped leaves covered with silvery fur. Serve with light dressing. They will melt on the tongue just like icicles, are a novelty and delicious.

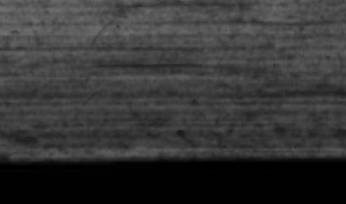
box should be two-thirds full of sandy soil. The plants run all over the box to the ground and are always ready for a good salad.

Chufas or earth almonds are relished by my children almost as much as the almond. And they are easily grown and very prolific. Cut up and add to the chicken feed. They serve to brighten the plumage of the fowls.

Of course, everyone knows mustard, but there are some improved sorts now that are really wonderful. I use them in both salads and as greens.

Pe-tsai or Chinese cabbage is quickly grown from seed. Use the leaves for greens and the stalks finely cut for salads.





Excellent salad plants.
Witloof chicory (above) and curled chervil.

Corn salad seeds should be sown thinly in October or November and used as lettuce would be. It can also be cooked as greens. It is much used in the South as an addition to potato salad.

I know of several families who welcome the dandelion in their lawns. They take a whisp of hay or straw, just enough to cover the dandelion plant and place over it, and in three weeks they find the leaves a golden yellow and not a bit bitter. These are cut and served with the usual salad dressing. If there are none in your lawn, of course add a row in your salad garden. Treat them in the same way. After you get tired of them use them as greens. But keep them cut and do not let any of them go to seed.

Chervil is one of the easiest of all vegetables to grow. And is widely used in Europe as an addition to salads and soups. Many returned soldiers remark on the importance of salads in France. The leaves resemble those of parsley, but are more tender and lighter in color. It must be cut back continually in order to keep the plant young, but grows rapidly. Use the outside leaves. Do not injure the crowns. Seeds should be soaked before sowing and should have light sand soil and sunny location.

I grow chives for the small leaves. They are onion flavored, but much more delicate. They do not leave the strong flavor onions do and are an improvement to any salad.

Water cress and mint are fine salad

AMMONIA SALT.

Among the recent proposals for new fertilizers we find potassium ammonium nitrate to be used as a top dressing for sugar beets. This fertilizer is prepared from the nitrate of ammonia and muriate of potash. It is easily distributed over the soil, and contains about 13 per cent. nitrogen, 25 per cent. potassium oxide, 3 per cent. to 4 per cent. water, and 27 per cent. to 30 per cent. chlorine. Small experiments have shown it to be successful, with an advantage over the nitrate of ammonia, which is more explosive. Sodium ammonium nitrate has been proposed, but very little experimental work has been done with it. Chloride of ammonia, or sal ammoniac, is now on the market. This contains about 23 per cent nitrogen and has an effect similar to the sulphate of ammonia. The chloride is limited in its use because certain plants are sensitive to chlorine.

Whitewash and Disinfect
With a
UTILITY SPRAYER



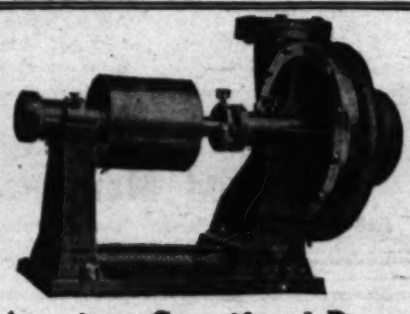
No. 40 Portable outfit. Furnished with or without pressure tank, as desired. Especially adapted for whitewashing and disinfecting.

You can do this **so easily and satisfactorily**—the brass ball check valves on the **Utility** pump and the wonderful **Utility** nozzle make this possible.

Manufactured by
ALBERT LEA SPRAYER CO.
Albert Lea, Minnesota.
Visit your dealer today and see this sprayer.

Check This Column
—for the items in which you are interested. Send to us and you will receive complete catalogs by return mail:

Gas Engines
Oil Engines
Distillate Engines
Centrifugal Pumps
Turbine Pumps
Deep Well Heads
Deep Well Cylinders
Sand and Dredge Pumps
Contractors' Pumps
Water Works Pumps
Acid Pumps
Rotary Pumps
Oil Pumps
Steam Pumps
Electric Motors
Louden Barn Equipment
Hay Tools



American Centrifugal Pumps
It's a satisfaction to buy a pump that is absolutely guaranteed to the limit—your purchase is then a certainty and not a gamble. American pumps are so guaranteed—by the manufacturers as well as by ourselves—guaranteed to meet all conditions specified, to perform the work efficiently and to be free from defects of workmanship or material. Don't experiment—buy an American.
Write for Illustrated Catalogue C-4
It describes the entire American line and contains much valuable information for the irrigator.
AMERICAN PUMP CO.
72 Fremont Street, SAN FRANCISCO — Dept. C, 420 E. Third St., LOS ANGELES.

RESULTS COUNT
"THE HOUSE OF CROPMAKERS" will tell you how
Ferti-Lime
will produce results for you at the lowest cost per acre.
We Will Examine Your Soil Free.
Let Us Talk With You About It.
The Pacific Guano & Fertilizer Co.
Los Angeles. 718 CENTRAL BUILDING. California

HAUSER'S ORGANIC FERTILIZERS
Built for California Conditions.
Send for booklet, "FERTILIZER EFFICIENCY." Tells you why.
Los Angeles **HAUSER PACKING COMPANY**

SEED AND ALL REQUISITES FOR **FARM AND GARDEN**
SEND FOR OUR CATALOGUE
MORRIS & SNOW SEED CO.
439 SO. MAIN ST. LOS ANGELES
Under Rosslyn Hotel.

FOR SALE—TOBACCO STEMS.
TOBACCO STEMS, 50c PER BIG BALE. GENerally used by all up-to-date farmers and ranchers for spraying, fumigating and fertilizing. MAX ROTH CIGAR CO., 445 S. Los Angeles St., L. A.

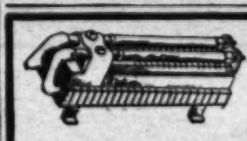
WANTED—AGRICULTURAL POSITION.
EXPERT WITH EXPERIENCE IN CALIFORnia, Southern States and Mexico, wants management or advisor, agricultural, horticultural, irrigation or citrus fruit operations. Address G, Box 74, TIMES OFFICE.

FOR SALE—SEEDS.
ALFALFA SEED—BEST RECLEANED SEED sent direct. Please state amount wanted when writing. LEO TURNER, Yuma, Ariz.



PERFECTION LAWN EDGER
Improved with guide attachment at same cost, $1.50.
For sale at Seed and Hardware Stores, or direct from 727 SO. OLIVE ST., LOS ANGELES, CAL.

Have You Seen the INTERNATIONAL DEHYDRATOR?
You are invited to inspect a REAL WORKING DEHYDRATING MACHINE.
GET YOUR ORDER IN.
We are now booking orders for next season's deliveries. Save all of your fruits and vegetables and get Dehydrated prices for them.
MAKE MORE DOLLARS.
Write for demonstration appointment.
The International Dehydrator
506 Chamber of Commerce Bldg., Los Angeles, Cal.



COOK HEAT LIGHT WITH GAS
Made from KEROSENE (Coal Oil) in your own home by the
KING GAS MAKER
COSTS 1½c TO 2½c PER HOUR
Safe, Smokeless, Odorless, Noiseless.
KING GAS MAKER CO.
Demonstration Room
217 Mercantile Place, Los Angeles, Cal.

Statistics, Estimates, Etc.
Relative to any
IRRIGATION
Problem cheerfully furnished by our experts. Interesting booklet sent on request.
MARTIN IRON WORKS,
(Formerly Kellar-Thomason Co.)
1220 East 28th Street, Los Angeles.

"TREE SERVICE"
Prompt, Efficient Service Rendered in FUMIGATING, SPRAYING, TRIMMING and TREE SURGERY.
ANT EXTERMINATION.
Licensed by Los Angeles County Horticultural Office and recommended by leading nurserymen.
OLIVER G. ROSS CO.
324 Wilcox Bldg., 2nd and Spring Sts. Los Angeles, Cal. Phone Bdwy. 8712.

Armstrong Nurseries
Fruit Trees, Ornamentals and Roses From Nursery to Planter.
Write Us Regarding Your Requirements.
ONTARIO, 414 N. Euclid Ave. CALIF.

MILKING MACHINES
SAVE TIME ON FARM.

A few of the advantages of milking machines are that they are ready for business when the hired man quits; they end the tedious waiting, back-breaking hand milking, and the drifting skirt of the milker can be hooked up to many farm machines, such as grindstones, feed cutters and clippers.

A dairyman with a good string of cows to milk finds that he has little time or inclination for other work by the time he has cramped himself on the stool for four or five hours a day, milking. On cold mornings this milking stunt is doubly disagreeable.

Pig Clubs for Boys.

(CONTINUED FROM PAGE TEN.)

lited her, it was because it did not [illegible] her I might not get any at all. Green pastures are very good for pigs, it gives them a quick growth and makes them long and lengthy, but doesn't make them fat. It is a cheap food. When you want to make them fat, give them corn, barley, wheat, milo, rye and kafir. My pig drinks lots of water. Well bred pigs are better than scrubs because the wallored pigs have a big frame and have the hams on them and also the fat. A scrub pig takes longer to grow because they are sort of stunted. I have learned one thing and that is that they are like everything else and must have a certain amount of care. A boy that likes animals and is not lazy is the best kind of a club

me. My pigs did not become pets then they were not afraid of me in the least. The County Club leader was out about once a month to see how they were coming on. I did not go to any pig shows, but went where they had some first and second prize sows. There sure was some size to them. The sows I saw that had taken first and second prizes convinced me that purebreds are better than scrubs. Next year I am planning to get a pure bred gilt and try litter raising. I have learned one thing about pigs and that is that they are like everything else and must have a certain amount of care. A boy that likes animals and is not lazy is the best kind of a club

EXPERT
INFORMATION

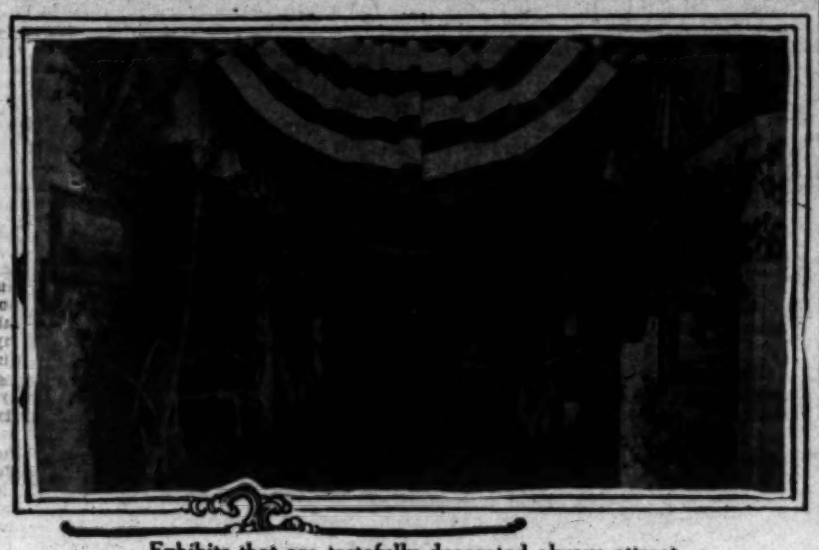
on breeding and caring for live stock, as well as the new methods being used in agriculture, will be expounded at the

LOS ANGELES
LIVE STOCK SHOW

EXPOSITION PARK
OCTOBER 18 - 26

Horse racing daily will entertain you.

$55 000 IN PREMIUMS



Exhibits that are tastefully decorated always attract.

Showing how the Guernsey cattle exhibit of W. H. Dupee of Santee, at the 1917 National Dairy Show was housed. A number of the exhibitors at the coming Los Angeles Live Stock Show, it is understood, will make a special effort to show their entries in decorated stalls and pens.

(CONTINUED FROM PAGE THIRTEEN)

three others. Great rivalry is anticipated between California North and California South in this division. The Pacheco Cattle Company, Hollister, has entered four bulls and seven cows, including State Fair and Liberty Fair winners. T. S. Glide of Davis, will show four bulls and eight cows, including Little Sweetheart, grand champion cow at the State Fair this year. The San Julian Rancho, Santa Barbara, owned by the estate of Thomas B. Dibblee, will offer

(CONTINUED FROM PAGE THIRTEEN)

There will be spirited competition in the Berkshire classes, with five herds entered, including some prize winners at the State fair. F. L. Hall, Perris, will show six boars, six sows, and barrows. A. B. Humphrey, Escalon, has entered seven boars, twelve sows and six pigs. Grape Wild Emblem, a winner at the State fair, is in this herd. The Italian Vineyard Company, Guasti, Cal., comes forward with five boars and eight sows, including some Choice Goods stock. J. Francis O'Connor of Santa Rosa has entered three boars, six sows and

a dozen good animals, including Hollwood Flash, grand champion bull at this year's State Fair.

F. L. Hall of Perris has entered a fine herd of five dairy Shorthorns, and the beef Shorthorn bull, Avon's Sensation. William Henn of Kansas City will show his Cumberland Goods, two other aged bulls and two junior bulls. Merritt & Bowers, Tulare, will show two entries in the senior bull calf class, the Caledonia Farms will show one bull, the University of California will show one bull, one heifer and three steers.

The Hereford Corporation of Cheyenne, Wyo., will again be here, with an excellent herd of Herefords, to compete with the herd of William Henn of Kansas City, who will show eighteen bulls. The easterners will not have it all their own way probably, for the Conejo Ranch, Newbury Park, has entered nine good cows, and D. H. Ogden of Alpine, San Diego county, will show four bulls and three heifers. The Kern County Land Company, Bakersfield, will exhibit a carload of grade Hereford steers.

Congdon & Battles, Yakima, Wash., who were at the Liberty Fair last year, will exhibit the only herd of Aberdeen Angus cattle. This firm will bring eight bulls, seven cows and two steers to the show, including Quality Lad of Rosemere II, grand champion at the Liberty Fair. There is great interest among cattle men of the Coast in Aberdeen Angus.

MANY DUROC ENTRIES.

It is probable that the exhibit of Duroc swine will be the finest and best in point of numbers ever seen in California. Seventeen breeders have entered 140 fine animals, and the judging will be worth while seeing. The Duroc entrymen are: Keystone Ranch, Lenkershim; E. Avery Newton, Los Angeles; C. T. Thompson, Bishop; J. E. Thorpe, Lockeford, Cal.; Winsor Ranch, Bonita; Diamond Bar Ranch, Spadra; California George Junior Republic, Chino; Conejo Ranch, Newberry Park; Mrs. F. M. Connor, Pasadena; Elliott-Brant Rancho, Owensmouth; Falfaldale Farms, Perris; Donald H. Graham, Lancaster; Hewitt Bros., Van Nuys; Ireland Ranch, Owensmouth; L. Leest, Van Nuys; E. F. Meyers, Lankershim, and the University of California. The Diamond Bar Ranch, Spadra, will have twenty animals, and the Conejo Ranch twenty-one. Thompson's Pilot Defender, grand champion boar at the Liberty Fair, will be seen in the Thompson herd. The Winsor Ranch will show Model Defender Lady, grand champion sow at the 1919 State Fair.

In the Hampshire swine division the Conejo Ranch will show five boars, thirteen sows and three pigs. The Denker Ranch, Saugus, has entered ten boars, fourteen sows, twenty-eight barrows and one carload of fat Hampshire swine, by far the largest single entry in the show. The Fairbanks Ranch, Redlands, has entered three boars, eight sows and a pen of barrows. C. J. Gilbert, Lancaster, will show three boars and five sows; and Gordon & Langdon of the Llano Vista Ranch, Perris, have entered six boars and twenty sows. George I. Lyle six pigs, and Mrs. M. F. O'Connor of Pasadena will show a boar and a sow from Santa Anita Rancho stock.

M. and A. L. Bassett of Hanford will show the largest herd of Poland-China swine at the show. This firm will exhibit for prizes six boars, nine sows and three barrows, including the fine boar Golden Model. J. L. Hall of Lomita, Cal., will show the boar Hall's Meddler; M. J. Montgomery of Simi has entered three boars and three sows; E. Avery Newton of Los Angeles will show a boar and four sows, and the University of California a barrow and a 2-year-old sow.

HORSE ENTRIES NUMEROUS.

Both in the draft horse division and in the driving horse section, the entries are numerous and imposing. A half dozen State fair grand champions will show, among the Percheron, Shire, Belgian and Clydesdale draft horse herds of Easton & Ward, Diablo; Fred H. Bixby, Long Beach; O. H. Brandt, Shellville; Merritt and Bowers, Tulare; Santa Anita Ranch, Santa Anita; James Marwick, Santa Barbara, and the Dibblee Estate, Santa Barbara.

Three or four noted herds of sheep will be here, among them being the herds of the Calla Grove Farm, Manteca, Cal., showing Hampshires, and the University of California herd from Davis, Corriedales.

Southwest Cattle Loan Co.
Jno. L. Knorpp, Pres. and Gen. Mgr.

BEEF
CATTLE
LOANS

915 Citizens National Bank Bldg.,
Los Angeles.

A WONDERFUL OPPORTUNITY!

Is Offered to Dairymen, Stockmen and Ranchers to Secure New Blood in Sires and Dams for Their Herds at the

AUCTION SALE of PURE BRED LIVE STOCK
to be held at the
SOUTHERN CALIFORNIA FAIR, RIVERSIDE, Oct. 7 to 11

This Sale will be held on Friday and Saturday of the Fair, and will include 42 Head of Guernseys, 36 Head of Jerseys, 48 Head of Holsteins and 20 Head of Shorthorns.

These animals are carefully selected from the very best herds on the coast, and include lines of wonderful milk and butter-producing records.

The Swine sale will include 48 head of Duroc-Jerseys, 40 head of Poland-Chinas, 22 head of Hampshires and 15 head of Berkshires.

There are some splendid sires in this list and many bred gilts from the best herds in the State.

MILK GOATS—About 40 head of high-bred goats from the exhibit pens at the Fair will be offered in this Sale.

Twenty Head of Thoroughbred Horses

Sale of Cattle Commences Promptly at Nine o'Clock on Friday, October 10th
Swine Will Be Sold on Saturday, Commencing at 9 A.M.

Col. W. C. Lookingbill, Sales Manager
For Catalogue and Information Address
W. W. Van Pelt, Secretary-Manager, Southern California Fair, Riverside

SAVE A PLACE FOR THE SALAD PLANTS.

BY LUCY BENDER.

A space is always reserved in my garden for special salad plants and greens. Every day of the year I can go there and get together an unusual salad. That adds to the beauty of my table and to the health and appetite of my family. For the benefit of those who do not know them, I am describing a few of the best, hardy, salad plants that may be had the year around in California.

Witloof, a Belgian chicory, is one of the most important and is used in many of the

Heavy shipments will continue until the fore part of April. The peak of the shipping season is usually reached along the latter part of February. Many of the growers this year are planning on planting lettuce and after harvesting it raising a crop of cantaloupes.

NEW STORAGE HOUSE.

HIGHLANDS.—This city is to have a new lemon curing and storage house. The all Highlands Lemon Association recently formed has purchased the Brookings property of fourteen and half acres, and work is well under way on the storage house, which will be provided with rock and concrete basement ten feet high, and will have a complete system of ventilation pipes. The very latest type of lemon washers will be provided. Hitherto lemons grown in this section have been handled in the ornage packing-houses, with the result that during the rush season, the lemons have not received the extreme care which is necessary in the proper curing of the fruit. The new building will be ready for use november 1, and the best grade for lemons under the Sunkist brand will be packed and handled through the California Fruit Growers, Exchange. It is understood that the East Highland Orange Company is largely interested in the new enterprise.

IDENTIFYING HAIRY PERUVIAN ALFALFA.

Many persons purchasing Hairy Peruvian alfalfa seed have been more or less puzzled after a satisfactory stand has been obtained in distinguishing between this variety and the ordinary variety commercially grown in this part of the State. In fact, there have been some complaints regarding the distinction of the type of seed in question. So many complaints regarding this difficulty have been brought to the attention of Farm Adviser Robert W. Hodgson that he requested a statement regarding this matter from Roland McKee, agrostologist of the United States Department of Agriculture, who is considered one of the nation's experts on alfalfa varieties. Mr. McKee writes as follows:

"Peruvian alfalfa, known also commercially as "hairy Peruvian" cannot be told with certainty from individual or even several specimens, even should these be typical. This is due to the fact that other alfalfas have occasional plants that approach in general characteristics the Peruvian variety. At certain seasons of the year these characteristics are more pronounced than at others, which makes the task of identification even more difficult. Peruvian alfalfa cannot be told from seed characters, and it is difficult to be certain of the identity of plants in the mature state, even when one may have material in abundance. A field of Peruvian alfalfa in its younger stages of growth, that is up to the time of bloom, can be distinguished with little difficulty if one sees the plants en masse. The more elongated leaf, heavy pubescence, and more upright and less heavily stooling crowns are the characters that most readily distinguish the Peruvian variety from all others. While Peruvian alfalfa has more or less distinct characteristics, it really is impossible even for one familiar with alfalfa varieties to say for certainty regarding specific identification of plantings without being immediately present in the fields."

FRUIT GROWERS TO MEET IN THE NORTH.

At a meeting of the committee called at Chico, September 16, it was decided to hold the fifty-second State fruit growers' convention the second week in November. The county horticultural commissioners will hold their meeting during the first two days, November 10 and 11. On the afternoon of the 11th a visit will be made to the United States Plant Introduction Gardens located southeast of Chico on Butte Creek. The convention proper will commence on Wednesday, November 12, and continue until Saturday afternoon, November 15.

Wednesday will be occupied with a consideration of co-operation and standardization. Thursday the meeting will be at Oroville and the subject will be citrus and olives. Friday the meeting will be at Chico again and the subject will be deciduous fruits. Saturday the convention will meet at Durham, the morning being devoted to an inspection of the State land settlement there, and the afternoon to a general farming discussion.

BIG INCREASE IN LETTUCE ACREAGE.

BRAWLEY.—There will be a greatly increased acreage of lettuce in Imperial Valley next season. Conservative estimates at this time place the acreage at between 7000 and 8000 as compared with a grand total last season of 3366 acres. Enthusiastic ones even assert that the acreage will go as high as 10,000.

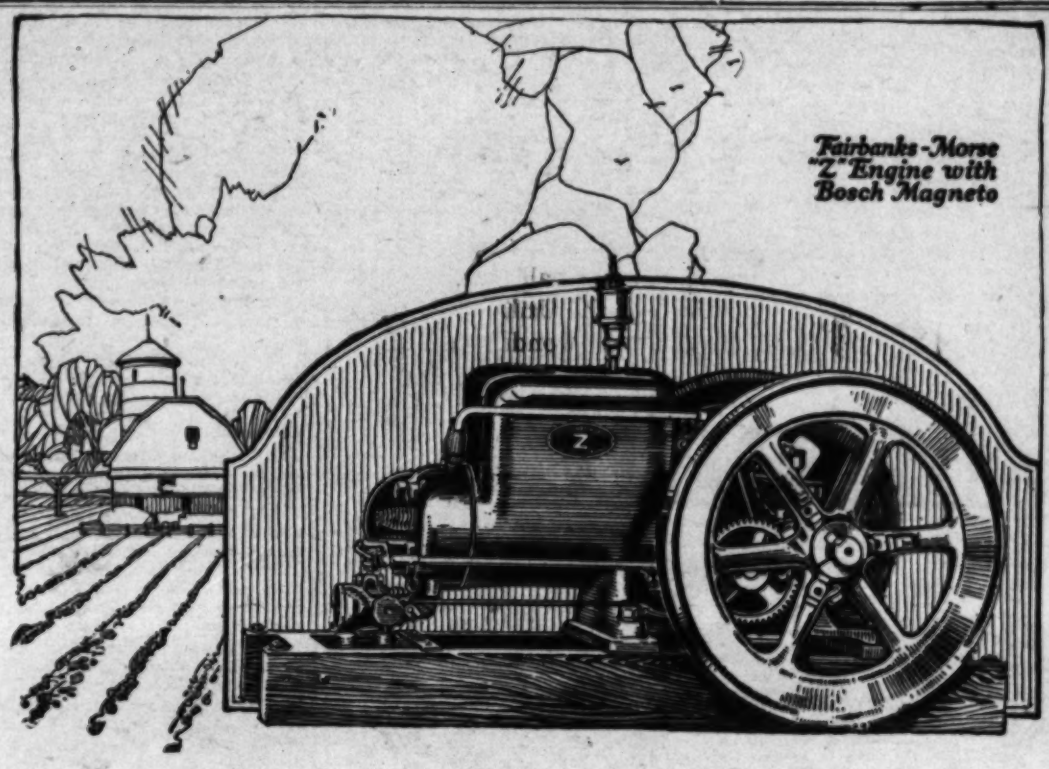
The reason given for the increase is the large profit made last season by lettuce growers. At the close of the season the secretary of the Japanese Farmers' Association, an organization which controls a large share of the lettuce acreage in the valley, reported that the members had averaged more than $600 gross for each acre planted. The net profit on this would be in excess of $400.

Lettuce growers in the valley have had many ups and downs within the past two years. Two years ago the bulk of the lettuce crop was harvested at the time of the height of the coal shortage and refrigerator cars were nearly impossible to secure. Many of the cars when secured were refused priority ratings when they reached the congested district and the usual shipping time of eleven days between the Imperial Valley and the East was in many cases stretched out to thirty days and even more. As a result, many of the growers lost heavily and lettuce growing received a black eye.

Last year conditions were very favorable and high prices were received. The growers cut the heads while small in order to get the high figures. Although the yield per acre was cut down from this practice, the growers felt the gross returns were better.

Growers for several weeks have been preparing land for lettuce. It was their intention this year to plant the seed just as soon as possible and obtain an early yield. The hot weather of September interfered with this plan and a large portion of the acreage will be planted between now and October 15.

If the plans of the growers materialize the first heavy shipments will leave the valley this year shortly after the first of December. Usually it is the first week in January before shipments go out in carload lots.





SINCE the "Z" was put on the market, over 250,000 farmer buyers have pronounced it the greatest farm engine value. ¶ We felt the same way about it. ¶ But following our policy to improve our product whenever possible, we are highly pleased to announce a new Fairbanks-Morse "Z" with Bosch Magneto—high tension ignition which adds the one possible betterment. ¶ Call on the "Z" dealer near you—see this world's greatest engine—understand the full meaning for you of the engine service which over 200 Bosch Service Stations give, in co-operation with every "Z" dealer, to every "Z" engine buyer. ¶ Prices—1½ H. P. $75.00—3 H. P. $125.00—6 H. P. $200.00—All F.O.B. Factory.

Fairbanks, Morse & Co.
MANUFACTURERS CHICAGO

SANGUINETTI'S QUALITY BRAND
(1919 Crop)

ALFALFA SEEDS
GROWN ON CERTIFIED FIELDS

Unexcelled for Germination, Purity, Color and PRODUCTIVENESS

Varieties: Chilean (common,) Smooth Peruvian HAIRY PERUVIAN

ORDERS SHIPPED SAME DAY RECEIVED
It will be to your interest to ask for our prices and samples before placing your order elsewhere.

E. F. SANGUINETTI, YUMA, ARIZONA
"The Home of the Hairy Peruvian"

MILKING MACHINES SAVE TIME ON FARM.

A few of the advantages of milking machines are that they are ready for business when the hired man quits; they end the tedious time wasting, back-breaking hand milking, and the driving shaft of the milker can be hooked up to many farm machines, such as grindstones, feed cutters and clippers.

A dairyman with a good string of cows to milk finds that he has little time or inclination for other work by the time he has cramped himself on the stool for four or five hours a day, milking. On cold mornings this milking stunt is doubly distasteful. The cows must be milked at a time of day best for the doing of other farm chores. The dairyman who has milking machines finds in them a great relief from physicial discomfort; they do the job quickly, and in a more sanitary and cleanly manner than in hand milking.

SHIPS MILK EXHIBIT.

Dr. Maynard Rosenberger, Los Angeles city veterinarian, has shipped thirty-six samples of raw and pasturized milk and cream, to the National Dairy Show which opens in Chicago, October 6. These samples are from the Arden, Elliott-Brant, Adohr, Crescent, Los Angeles, Burr and Sanitary Gold Seal dairies, and from a number of individual farm dairies.

(CONTINUED FROM PAGE TEN.)

liked her, it was because if I did not, then her I might not get any at all. Green pastures are very good for pigs, it gives them a quick growth and makes them long and lengthy, but doesn't make them fat. It is a cheap food. When you want to make them fat, give them corn, barley, wheat, milo, rye and kaffir. My pig drinks lots of water. Each day I keep her trough full or half full all the time. The County Club leader brought some scales and we weighed her in a sack. I feed my pig three times a day and fed her apricots, sour milk and bran My pig was not a pet because the boys came and hit her with sticks and stones. The County Club leader looked at it and told me about it. I thought I would join next year if there is a club. A boy makes a good pig club member if he tends to it and takes good care of it."—[Roy Francis, Pomona, age 14.

"BOB" IS CHUNKY.

"I am a pig club member because I want to learn about pig raising and raise some more pigs. I got my pig in a sack and I brought him home in an automobile. He was little when I got him. I named my pig Bob because he is chunky and is a nice pet. I selected the breed because I thought this breed was the best. In raising pigs and fattening them, pastures and green

(CONTINUED FROM PAGE TEN.)

[illegible] her. I had a large pair of scales and a box, on it and I weighed him in the box. I fed my pig in a trough out of a bucket and fed him in that way all the time. I fed my pig in the morning, at noon and at evening. I spent my time in taking care of my pig, cleanfng his pen out apd feeding him. My pig became a pet and I rubbed him and he would lay down. Well bred pigs are better than scrubs because the wellbred pigs have a big frame and have the hams on them and also the fat A scrub pig takes longer to grow because they are sort of stunted. I have learned that to make nice pigs they must have very good care and must be fed well and to fatten them they must have grain. Corn seems to be the best to make them grow and to fatten them. A smart boy makes a good club member, one that will work for his pig."—[Ralph E. Gish, Los Nietos, age 14.

"TOO BUSY" TO NAME 'EM.

"I joined the pig club principally because I had, or rather my father had, lots of feed. Corn and beans mostly. I bought my pigs at Downey purposely for the contest. I did not name my pigs as I was too busy in the field working. Never having heard of any other kind, I got this breed, and then these were hardier looking than any of the others the man at Downey had. I did not use any pasture and very little green feed. I should think it would be good for the pigs though, as a kind of tonic. It seemed to me that I could not keep the pigs' trough full of water. They mixed their swill from the house in it and they either ate or drank it all. When I first got the pigs I could and did weight them in a sack, but after the first month I weighed them in a crate. I fed my pigs the potatoes and beans in the morning and then at night I gave them the grain. The chickens got the grain if I fed it in the daytime. After feeding my pigs a good share of the time I would take an old brush that had the bristles worn short and curry them. They liked it very well and if one thought I curried the other any more than I did him he would squeal for

[illegible] The County Club leader was out about once a month to see how they were coming on. I did not go to any pig shows, but we went where they had some first and second prize sows. There sure was some size to them. The sows I saw that had taken first and second prizes convinced me that purebreds are better than scrubs. Next year I am planning to get a pure bred gilt and try litter raising. I have learned one thing about pigs and that is that they are like everything else and must have a certain amount of care. A boy that likes animals and is not lazy is the best kind of a club member, I think."—[Robert L. Tindall, Puente, age 14.

ARE HEAVY DRINKERS.

"I am a pig club member because the Country Club leader visited us and wanted some of the boys to start a club and as my father was going to get a pig I joined and got the pig instead. The boys made a trip to Downey and we bought some pigs there. I selected this breed because I thought they would grow and fatten quicker than some of the other breeds. Pasture or green feeds are important in pig raising, because this keeps the pigs healthy and in a better condition. My pigs drank much water especially when it was mixed with milk. I fed my pigs in troughs. I had a trough for grain and one for water and fed them three times a day. I fed them mostly rolled barley, milk and garbage, and spent about twenty minutes a day with my pigs. My pigs became great pets and would come up to the fence to be scratched every time I would go near the pen and one of them would drink out of the hose by holding the end of the hose in his mouth. The County Club leader visited us and told us how to take care of our pigs and also took us to some large pig ranches to show us the fine pigs. We learned many things about the care of pigs at these places. I also learned many things from the bulletins sent us. Well bred pigs are better than scrubs because they grow faster and make better pigs. A boy that has spare time and likes horses, cows and pigs makes the best pig club member."—[Everett Koontz Santa Fe Springs, age 16.

SWINE BREEDERS' DIRECTORY.

DUROC JERSEYS.

Winsor Ranch Durocs
Home of
Winsor's Giant Orion
The Largest boar on the Pacific Coast
82 inches from between eyes to root of tail. 40 inches high; weight 965 pounds.
Great Model
By the Iowa Grand Champion, Great Wonder. We are breeding the largest sows in the West to these two boars. We own the largest sow and the largest boar on the Pacific Coast. See our herd at the fairs.
Winsor Ranch
Address R. K. Walker, Bonita, San Diego, Co.

MAY ROSE DUROCS
"Watch Their Smoke"
Our DUROC hogs were not at the State Fair on account of the railroad tie-up, but the judge there, DWIGHT PUTMAN, from Nebraska, visited our herd, among others, and said our sows were the best he had seen. That our boar would have been FIRST and JUNIOR CHAMPION there and that conditions to grow the best pigs are ideal here.
PLACE YOUR ORDER FOR A FALL BOAR
ELLIOTT-BRANT RANCHO,
OWENSMOUTH, CAL.

SPRING FARROWED
Big-Type Registered
DUROC JERSEY
Boars and gilts out of GOLDEN MODEL, DEFENDER and CHERRY FRIEND sows, sired by EDUCATOR, CHERRY CHIEF and COL boars. Call or write.
California
George Junior Republic
P. O. Box. 571 — Chino, Cal.
Breeders of high yearly producing Holstein-Friesian Cattle.

ARENAL RANCH, Lankershim, Cal.
Los Angeles Office 1026 Marsh Strong Bldg.
Breeders of Registered Duroc-Jersey, Poland-China and Hampshire Swine.
A FEW TOP GILTS AND BOARS FOR SALE.
See our exhibit at the Los Angeles Live Stock Show, Oct. 18 to 26, Exposition Park.

DUROC JERSEYS AT IRELAND
—City Office—
1219 BROCKMAN BLDG.—LOS ANGELES
RANCH AT OWENSMOUTH, CAL.

DUROCS AT CRAIG RANCH
Owensmouth, California
FOR SALE—Duroc boars ready for service, Critic breed. Gilts all sold.
J. C. CRAIG
City Office, 601 Exchange Bldg., Los Angeles.

DUROC JERSEYS (Continued.)

Yearling DUROC BOARS
ready for hard service immediately. Well grown, wide, deep barrels and rumps, heavy bone, just the kind to head a herd of good sows and priced so that you can't afford to use one of lesser quality. Sired by F. L. and W.'s Great Model, litter brother of Great Model.
Write for prices and description.
FALFADALE FARMS — Perris, Cal.

DUROCS—GREAT WONDER AND KING THE COL BREEDING
Six fine gilts 5 mos. old. Two good boars 5 mos. old. Several fine weanling pigs. Pure bred Shropshire Sheep. Five aged ewes. 5 Ewe lambs 8 mos. old. 3 Ram lambs 8 mos. old.
J. J. PRENDERGAST
Route 2, Box 87-A, San Bernardino, Cal.
Ranch on South Waterman Ave.

HAMPSHIRES.

A few big, roomy, arch-backed sows and gilts of choice breeding for sale—bred for fall litters.
O. U. R.
Hampshire Swine
Weanling pigs of both sexes at very reasonable prices. Visit the ranch and see these animals.
Ortega Underhill Ranch
Thos. T. Dinsmore, Mgr.,
Santa Barbara, Cal.
Three proven boars of unsurpassed breeding and high individual merit.

HAMPSHIRE
A few gilts for sale. Bred for fall litters. Weanling pigs of both sexes, sired by
HARVEY'S CHOICE 53147
FAIRBANKS RANCH, Redlands; Calif.

LLANO VISTA FARM
Breeders of
PURE - BRED HAMPSHIRES
CAN SUPPLY ANIMALS OF ANY AGE AT ALL TIMES—ADDRESS
F. A. LANGDON — Perris, Cal.

POLAND-CHINAS.

THE ADVANCED TYPE POLAND CHINAS
Model Fellow, 249121; Orange King, 271327; King Gerstdale Jones; King's Timm; Master Buster; the sires at the head of herd.
BOARS AND SOWS FOR SALE AT ALL TIMES
M. BASSETT & SON, Hanford, Cal.

Poland China Weanling Pigs
Big, rugged youngsters with broad backs, big strong legs—Cholera-immuned. They inherit these qualities from their good sires and dams.
Sired by our mammoth herd boar, "EL PROFITO" and by Longfellow Price, Grand Champion at the 1916 Omaha Swine Show.
VIOLA L. RENWICK,
Santa Barbara, Calif.

Keep in Touch With
LIVE-STOCK BREEDERS
Through the
FARM and TRACTOR MAGAZINE
of the SUNDAY TIMES
125,000 Circulation each Sunday.

WHEN at the Southern California Fair at Riverside, October 7 to 11, we will be pleased to meet you on Holstein row and show you a few of our Holsteins.
If you need a pure-bred Holstein bull for service next season, buy a **bull calf now**, as bulls of serviceable age will be scarce and high. Don't wait till the last minute to buy your bull.
See us about prices, terms, etc., for we have some extra fine ones to offer now.
BURR FARM
26th and Downey Road, Los Angeles.

EIGHTH SEMI-ANNUAL SALE
of
Kings County Poland-China Breeders' Association
SATURDAY, OCTOBER 11, 1919
80 BRED SOWS, GILTS, BOARS
Selected from the leading herds of Kings County where the best Poland-Chinas are bred.
For Catalog address
FRED D. ROSS, SECRETARY.
Ben. A. Rhoades, Los Angeles, Auctioneer.

KING SEGIS PONTIAC JANNEK
in whose veins flows the blood of KING SEGIS PONTIAC AND PONTIAC KORNDYKE
His female ancestors were heavy milk and butter producers.
As an individual he cannot be excelled.
A FEW SONS FOR SALE, WHICH ARE OUT OF HEAVY PRODUCING COWS.
ONE READY FOR SERVICE
JAMES JEFFRIES — BURBANK, CAL.



ORD L. LEACHMAN
Auctioneer,
1111 Seventh St. Sacramento, Cal.
Hog and Beef Cattle Sales a Specialty.

ANNOUNCING
WESTERN BERKSHIRE CONGRESS SALE
30—Bred Sows and Gilts—30
Los Angeles Live Stock Show Grounds, Wednesday, Oct. 22, 1919.
For catalog write FRANK B. ANDERSON, Sec'y, Box 724, Sacramento, Cal.



A San Fernando Valley Man and His Steel Farm Horse.

THE PREPARATION OF THE SOIL FOR WHEAT.

The problem of growing wheat in California is not so much one of soil fertility as it is of soil preparation.

There are several factors that influence wheat yields. Probably the most successful California method of rendering the insoluble ingredients of the soil available for wheat is by summer fallowing. The land should be plowed in the fall after the first rains and allowed to stand rough through the winter. In the spring it should again be plowed and also harrowed to make a covering to retain the moisture.

If in the following fall there are early rains it is best to allow the weed seeds, etc., to germinate and get a good start and then plow these under and seed before November 15 if possible. If no early rains come, then the seed should be drilled in the dry ground so that it will be ready to germinate when the rains do come and thus have a chance to get ahead of the weeds.

There are no practical methods of crop rotation that have worked to advantage in California. However, there have been marked improvements in the yield and quality of wheat grown on lands which could in most cases be advantageously planted to wheat for a couple of years. Twenty sacks of wheat is no unusual harvest from an acre of good alfalfa land.

The principles of dry farming are very applicable to California wheat production. The conservation of moisture by so plowing the soil that it will hold the moisture and by so harrowing and sometimes mulching the top dirt that the moisture will be retained is of vital importance. Plowing loosens up the soil so that it becomes like a sponge and retains great quantities of water. Then by forming a blanket or covering of finely-pulverized dirt over this reservoir sufficient moisture is retained to assure plant growth during the months of April and May, which are so often without rainfall.

Certain clay soils have a tendency to form hard top crusts when this blanket is too finely divided. Especially is this true when the winter rains are very heavy. In such cases it is necessary to harrow the land in the early spring, and even if some of the wheat plants three or four inches high are destroyed the remainder of the plants are so much benefited that the yield is very materially increased.

A hard crust not only keeps out the air plant growth, but it also acts as a capillary evaporator and removes the moisture much more rapidly than otherwise.

On many farms the plow sole, formed by plowing at the same depth for several years, becomes such an established condition that one does not realize the damage it does to his land. Practically all the plant food and moisture that the grain receives must be obtained from the soil above this pan—neither the plant roots nor water will readily penetrate it. The proper procedure is to break this plow sole up so that a larger reservoir of moisture can be formed and more plant food become available.

This has been successfully done with a cultivator which is made up of a number of chisel-shaped teeth set at an angle of 45 deg. and which can be run at any depth desired.

By this means the pan is broken up without being brought to the top where it would interfere with the formation of a covering that would effectively hold the moisture.

Too little attention is given the subject of drainage in California. Large open ditches should be provided to quickly relieve flood conditions. The repeated flooding of any wheat lands means the loss of that much wheat. Drain tile are almost, if not entirely, unknown to the wheat rancher, yet in these times of high-priced grains every low spot should be properly drained so that a maximum yield could be obtained.

To eliminate most weeds—black oats, sweet clover and morning glory—requires continued and earnest effort.

(1.) Seed wheat must be thoroughly cleaned.

(2.) The method of summer fallowing outlined above is helpful, especially the spring plowing and harrowing.

(3.) Pasturing summer fallowed land with sheep so that the undesirable plants never develop beyond the blossom stage is often very necessary. With morning glory and some weeds this must be continued for two years before the land is in good shape.

(4.) Black oats can be plowed under when they have grown three or four inches high in loose soil after the fall rains.

(5.) Cutting the wheat with a binder often makes it possible to also cut the weeds before their seeds are mature and thus prevent the infection that is caused by late cutting with a combined harvester.

(6.) Every precaution should be taken to see that the combined harvester deposits none of the weed seeds that go into the machine, back onto the land.

Finally, weeds not only increase the cost of bags, freight, storage and milling expense, but they also require more moisture and more plant food than does wheat, and therefore seriously affect the yield of wheat.—[Sperry Flour Company Bulletin.

STEAM HAY PRESS NOW THING OF PAST.

One-horse, perpetual hay presses, made by reliable concerns, are capable of turning out the same kind of bales as are made by the regulation two-horse presses. They are designed for the farmer who has a small acreage of hay, and they can be especially recommended for the small hay grower if he is in a section where little hay is grown and where hay presses are scarce and hard to hire. The only objection to this type of press is its small production a day.

As power to drive hay presses, the steam engine, portable or self-propelling, has been entirely superseded by the gasoline or kerosene tractor or stationary engine. With a gas engine there is no need for an engineer and a water hauler. A few owners employ an engineer when doing custom baling with a fast-working crew, because he keeps the engine going and saves expensive loss of time on the part of the press crew. When the crew is hired by the ton the men are not paid for time lost on account of a breakdown, and in such cases engineers are not often employed. Usually one of the press crew looks after the engine when it requires attention. On farms where tractors are used, if the tractor is not used for other essential work when it is time to bale hay, the belt-power press should ordinarily be used, since it costs less than the motor press and since it would not be good business to use a motor press while a tractor stands idle.

MONUMENT TO FIRST PLOWMAN.

Exercises of an unusual nature were held at a recent picnic of the Cascade county, Montana farm bureau. It was the dedication of a monument to commenorate Robert Vaughn, who, in 1868, plowed the first furrow in the county. The monument, which is made of cobblestones and is about six feet high, contains a brass plate inscribed: The first plowing in Cascade county was done by Robert Vaughn in 1868, in whose memory this monument was erected in 1919 by the farm bureau."

TRACTOR OPERATORS MORE PROFICIENT.

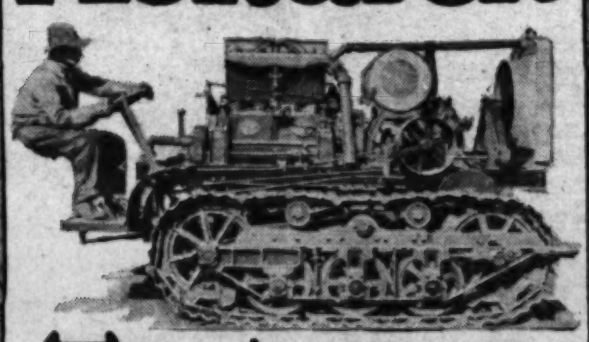
The owner of a large San Fernando Valley ranch where six tractors are being opeated in cultivating and plowing, states that there are twice as many competent tractor operators seeking positions this year as at the same time last year. Some of the best men he has were recently graduated from the California College of Agriculture's tractor course given at Davis. Others are farmers of long service who spent some weeks in care and repair of tractors in city service stations, and not a few come from good tractor schools.

NEW DISTRIBUTORS.

Spencer, Morris and Mang, Inc., 231-233 North Los Angeles street, have taken over for Los Angeles county distribution the Case tractors, Grand Detour plows, and farm machinery and tools manufactured by the J. I. Case Threshing Machine Company. Messrs. Spencer and Morris are well known along automobile row as former distributors of Selden trucks.

It is poor policy doing custom work with your tractor when there is work to do on your own farm.

Monarch



TRACTION

The very words are so closely related that you can see the more *traction* it has, the better it is. *Traction* is what counts. Every detail of construction on a MONARCH Tractor is directed toward the ultimate purpose of the machine—to give *traction.*

There is only one way to get proper traction on a tractor—and that is the MONARCH way—by means of the endless MONARCH tread. It grips the ground with an unfailing creep to which hills, grades and loads are no obstacle.

The Monarch Tractor
with the track that laughs at grades and hills

There is no secret to MONARCH success. The cause is self-evident as soon as you look at a MONARCH Tractor. It is built to perform—to give *traction* and it looks the part. It has a combination of mechanical features all designed to give that brand of continuous, reliable service that makes tractor farming an economy.

Let us send you our catalogs and literature explaining the different construction features of the MONARCH Tractor. This will prove to you that it is the logical tractor. No one can afford to buy a tractor without seeing a MONARCH demonstrated. They are now made in the following sizes:

16-9 H. P.—The right size tractor for the average farm. Small enough to be handy for such work as orchard cultivation, powerfull enough to pull from two to three bottoms.

30-18 H. P.—A big brute of a tractor—able to tackle heavy farm and road work. 18 H. P. at drawbar, 30 H. P. on belt pulley.

Do not confuse MONARCH Tractors with the so-called "track-laying" types. The track on the MONARCH is made of wear resisting manganese steel. We guarantee to duplicate for MONARCH Tractors *any written warranty* put out by any other responsible tractor manufacturer.

MONARCH TRACTORS

Write for MONARCH Tractor literature. It gives hard facts in a worth-while fashion. Ask for "PERFORMANCE BOOKLET."

GENERAL TRACTORS
Incorporated
Watertown, Wisconsin

Call or write C. G. WUTHRICH, So. Cal. representative, 219 N. Los Angeles street, Los Angeles, Cal.
MONARCH TRACTOR SALES CO., Northern California Distributor
130 Aurora St. Stockton, Cal.

CALIFORNIA TYPE
BEEMAN
TRACTOR
It Plows
It Harrows
It Cultivates
It Mows
It Hauls Loads
It Does Stationary Work.
Motors Equipment and Tractor Co.
1310 S. Grand Ave. Los Angeles.

OLIVER PLOWS
Planet Jr. Cultivators
Forkner Tillers
Studebaker Wagons
B. HAYMAN CO., Inc.
Since 1876
118-120 North Los Angeles St.
Los Angeles, Cal.

CATERPILLAR
Reg. U.S. Pat. Off.



Combined Harvesters
Tractors
Engine Plows
The Holt Manufacturing Co.
LOS ANGELES BRANCH
115 So. Los Angeles Street

AGRICULTURAL IMPLEMENTS
ARNOTT
LOS ANGELES

APEX TRACTOR OILS and GREASES
—Standards of Quality—
PUENTE OIL CO.
Los Angeles, California

Allen Water Ballast Tractor
The Real Agricultural Machine Gun
Light — Powerful — Durable
A Simple Economical Three-Plow Tractor.
Community Manufacturing Co.
E. G. JUDAH, President.
General Offices, Marsh-Strong Bld., Los Angeles
Main Factory, West Alhambra, Cal.



$25.00 to $165.00
1 and 4-wheeled. For fruit, cattle, etc.
AUTO WRECKERS
1480 Central Ave., Los Angeles.



The "Milk Is Milk" Theory Doesn't Go at This Dairy.

BY H. A. HOARD.

A FEW years ago, and only a few years ago, the average person held to the belief that "milk is milk." That is to say, it was commonly supposed that all milk was alike.

In the past few years scientists have learned that there are a great many grades of milk, and have established a scale whereby milk may be classified and graded. These grades are certified, guaranteed, grade A raw, Grade A pasteurized and so on down to unsalable milk.

The pioneer dairy to go in for the production of certified milk for Los Angeles consumption was the Arden Dairy near [illegible]

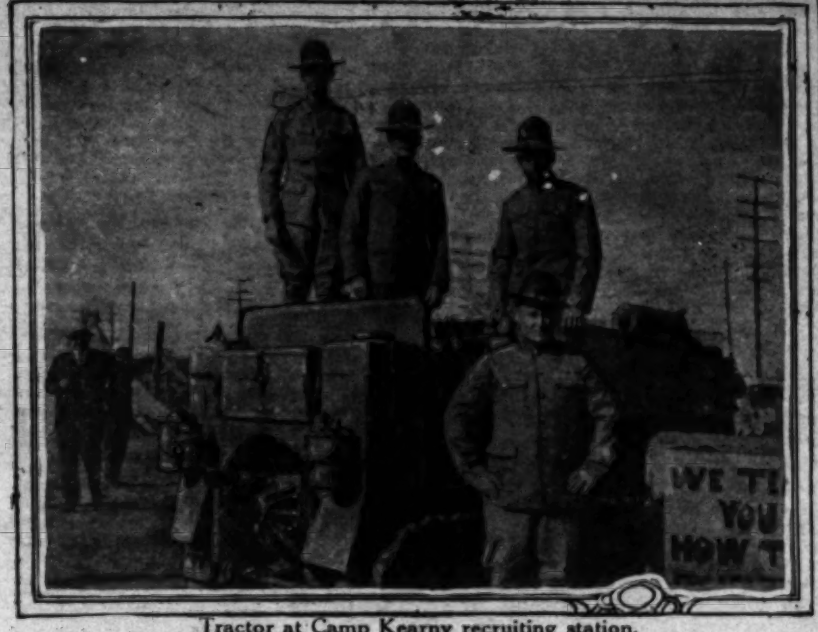
FREED CONDITIONS.

One of the largest contracts for alfalfa hay ever made in Southern California was recently closed by the Arden Dairy. This contract calls for 750 tons of baled alfalfa and 300 tons of chopped alfalfa. The feeds used include bran, cottonseed

Great care is used in selecting the feed for the cows, and only good grain, silage and alfalfa hay are used. Three concrete silos, holding 300 tons each, are used to store silage, and these hold a year's supply.

FARM TRADES ARE LEARNED IN ARMY.

The utilities division of the United States Army is putting forth arguments to induce men to join that branch of the service by showing that the soldier who serves in the division is given every opportunity to learn



Tractor at Camp Kearny recruiting station.

the division was explained to prospective enlisted men.

Among the features demonstrated were tractors of several types, the operation of blacksmith shops, the installation of electricity for farm or home use, horseshoeing, and other trades. Lieut. Meeden stated, when the camp closed, that he had been far more successful than he had anticipated in securing recruits for his branch of the service. A parade of the various displays was made as a concluding phase of the exhibit.

SAVE OLD OIL FOR SPRINGS AND BOLTS.

Drain the oil from the tractor crank case often and flush out the bearing parts with kerosene to thoroughly cleanse them from carbon deposit. Before putting in the kerosene remove the can containing the used oil. The thick, black oil can be used to advantage on springs, bolts and nuts showing signs of rusting, on creaky hinges and many implements. The used oil is sometimes strained through a piece of cloth and used on oil stones. Be sure to fill the crank case to the proper level with oil again before operating it.

TRACTOR LEVELING WIND-SWEPT LANDS.

Hundreds of acres of desert land near Muroc, Antelope Valley, are being leveled with tractors and land levelers adapted to tractors by Rice Bros., owners of a large tract of desert land which they will put into alfalfa this fall. Winds make levelling with horses precarious and slow, but with tractors great progress is being made. Next month 200 acres of the tract will be seeded to Hairy Peruvian alfalfa. Plenty of water has been developed for this acreage.

LARGE OUTLAY FOR AUXILLIARY PLANT.

PHOENIX (Ariz.)—The Salt River Valley Water Users' Association will spend $600,000 in the installation of an auxiliary steam power plant, at a point between Tempe and Mesa, to equalize its electric service during the slack water summer periods. The plant is to generate [illegible] kilowatts, considered enough, when added to the hydro-electric current generated at slack periods, to supply the contracts with the Inspiration Company of Miami and the public utilities and manufacturing plants of the Salt River Valley. The added income would far more than defray the expense of operating the new equipment. At present the Inspiration Company is getting very little current and is compelled to operate its own power plant. It is understood that it is willing to pay much more than its present meter rate if guaranteed constant service at all seasons of the year. There also is consideration of the necessity for [illegible] power to the many pumping plants that are being established by the association at valley points where the water level has raised to the point of possible danger to agriculture.

BUDDING FROM ONE TREE.

A. D. Shamel, government citrus expert, examined a forty-acre Lisbon lemon orchard near Porterville, Cal., set out in 1907, with trees all grown from buds of a very productive and valuable parent tree. Not one off-strain tree was found in this orchard, whereas in neighboring Lisbon lemon orchards, where no bud selection based on performance records and intimate tree knowledge has been practiced in propagation, it was found that from 10 to 70 per cent. of the trees were of variable or off-type strains.

California ranks fifth among the States in apple production.

CARING PROPERLY FOR FARM MACHINERY.

Build an implement shed for the farm tools. Do not allow the drills, mowers, bean cutters, beet plows and other implements to rust out in the open while the tractor is under shelter. It pays to invest $300 or $400 in an implement shed.

It has been figured that general farm implements depreciate eight per cent. or even ten per cent. a year, the rate being higher for harvesters, mowers, and threshing machines. When the machines are left out in the open, exposed to the elements, the farmer may as well calculate the life of such machines as half what they would have been if put in sheds.

Even in Southern California, fog, dew and dust help the deterioration of the machines and the occasional rain does great damage. Rusty machinery must be limbered up before using, and thus there is a loss of time. Build the shed of good lumber. A cheap shed is a costly investment.

In tests of a large series of insecticides conducted by entomologists of the United States Department of Agriculture, it was found that a few thorough applications of crude petroleum to the interior of poultry houses will completely destroy mites.

DUPLEX
THE ORIGINAL 4 WHEEL DRIVE
MOTOR TRUCKS
H. G. PENDELL
1237 E. 8TH ST. Los Angeles
THIS ADVERTISEMENT APPEARS EACH WEEK FOR ADDRESS REFERENCE

UNION TOOL CO.
Manufacturers of the
UNION SURE-GRIP TRACTOR
12-25 Model D
Call, write or phone Torrance 11
TORRANCE, CAL.

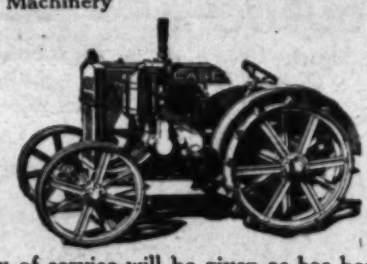


THE SANDUSKY TRACTOR
The little fellow with the big pull.
WASHBURN BROTHERS
Southern California Distributors
Tractors sold on time.
Dealers, write for our agency proposition.
226 N. Los Angeles St. Los Angeles.

MASTER STARTERS FOR FORD CARS
NO NOISE—NO WEARING PARTS
PRICE $17.50. Phone South 4707
GUARANTEED FOR ONE YEAR
MASTER STARTER MFG. CO.
2221-2227 South Main Street
Los Angeles, Calif.

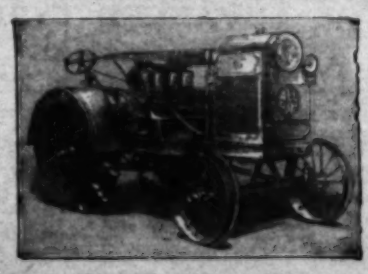
NITROLENE MOTOR OIL
3301 NORTH MAIN STREET or at 1311 SOUTH FIGUEROA
Start using it now. Gives best results on less oil and saves you money.
NITROLENE SALES CO.

CASE
ANNOUNCEMENT
—TO—
Los Angeles County Farmers
Spencer, Morris & Mang, Inc.
have taken over the well-known CASE LINE of TRACTOR, FARM and ROAD MACHINERY for LOS ANGELES COUNTY and are now in a position to make deliveries.
The CASE LINE of TRACTORS consist of a 10-18 H.P. and a 15-27 H.P. Both models are of proven ability and backed by a firm with 77 years' successful experience in the manufacturing of Power Farm and Road Machinery



The same quality of service will be given as has become so well and favorably known and made the name of Spencer & Morris so well spoken of in connection with their efforts in placing the Selden Truck so prominently in this territory.
A Full Stock of Tractor, Car and Implement Parts Ready at All Times
Call and See Us or Phone for Demonstration.
Spencer, Morris & Mang, Inc.
231-235 North Los Angeles Street, Los Angeles, Cal.
L. A. Phone 16330 Pasadena Phone, Fair Oaks 2828
Demonstration Ground, Alhambra, corner Valley Blvd. and Wilson Ave.
Los Angeles County Agents — So. Cal. and Arizona Distributors
CASE TRACTORS, GRAND DETOUR PLOWS — SELDEN TRUCKS
and POWER FARMING MACHINERY.

ALLWORK KEROSENE FARM TRACTOR
LIGHT & POWERFUL
STRONG & DURABLE



Five Years' Successful Service for Satisfied Owners.
WRITE FOR FREE CATALOG AND SUGGESTIONS FOR TRACTOR USERS
ELECTRIC WHEEL CO.
Box 99-A Quincy, Ill
L. M. RAILSBACK,
California Representative
914 Story Bldg., Los Angeles, Cal.



Spiral Gears

MACOMBER MOTOR WORKS
COMMERCIAL DEPARTMENT
Reliable Machine Work, Gear Cutting, Milling, Turning, Drilling, etc.
W. G. MACOMBER, Mgr. — 237 ALISO ST.
Between Los Angeles and Alameda Sts.
Tel. 127 Los Angeles, Cal.

THE PREPARATION OF THE SOIL FOR WHEAT.

The problem of growing wheat in California is not so much one of soil fertility as it is of soil preparation.

There are several factors that influence wheat yields. Probably the most successful California method of rendering the insoluble ingredients of the soil available for wheat is by summer fallowing. The land should be plowed in the fall after the first rains and allowed to stand rough through the winter. In the spring it should again be plowed and also harrowed to make a covering to retain the moisture.

It is the following soil characteristics which are of importance in the production of wheat: Physical condition, moisture, fertility, and the presence of alkali. Of these the most important is moisture. Wheat is not a crop which can withstand drought, and the soil must be in such a condition that it will retain moisture for the use of the plant during the growing season. Wheat is a crop which requires a large amount of moisture during the months of January, February, March and April, when plant growth is most rapid. Moisture is just as essential as water for plant growth, but it also acts as a capillary evaporator and removes the moisture much more rapidly than otherwise.

On many farms the plow sole, formed by plowing at the same depth for several years, becomes such an established condition that one does not realize the damage it does to his land. Practically all the plant food and moisture that the plant receives must be obtained from the soil above this pan—neither the plant roots nor water will readily penetrate it. The proper procedure is to break this plow sole up so that a larger reservoir of moisture can be formed and more plant food become available.

This has been successfully done with a cultivator which is made up of a number of chisel-shaped teeth set at an angle of

TRACTOR OPERATORS MORE PROFICIENT.

The owner of a large San Fernando Valley ranch where six tractors are being operated in cultivating and plowing, states that there are twice as many competent tractor operators seeking positions this year as at the same time last year. Some of the best men he has were recently graduated from the California College of Agriculture's tractor course given at Davis. Others are farmers of long service who spent some weeks in care and repair of tractors in city service stations, and not a few come from food tractor schools.

A San Fernando Valley Man and His Steel Farm Horse.



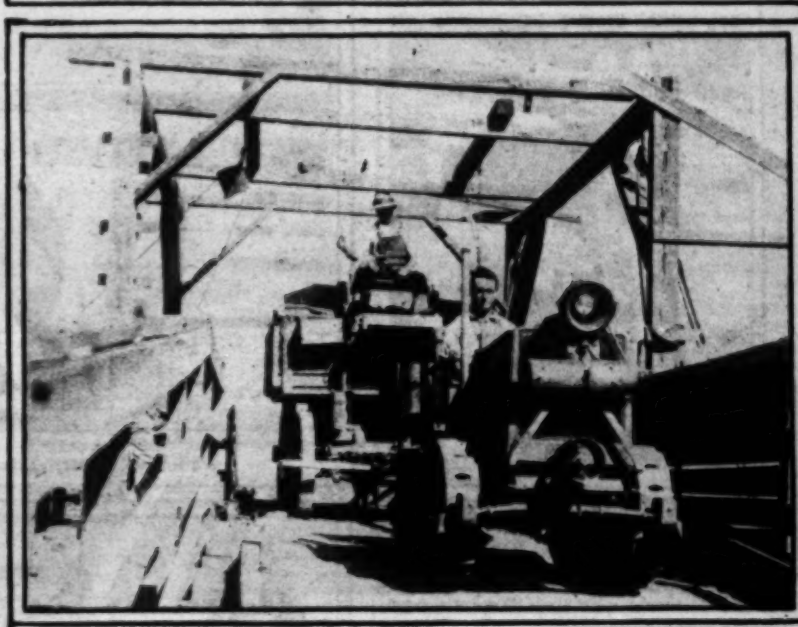
J. N. Pike of Marion, San Fernando Valley, is much in demand as a beet-plowing contractor because he does the work quickly and well with his tractor. He is plowing seven acres every ten hours at a cost of 64 cents a tractor hour. Four horses can plow three acres in ten hours.



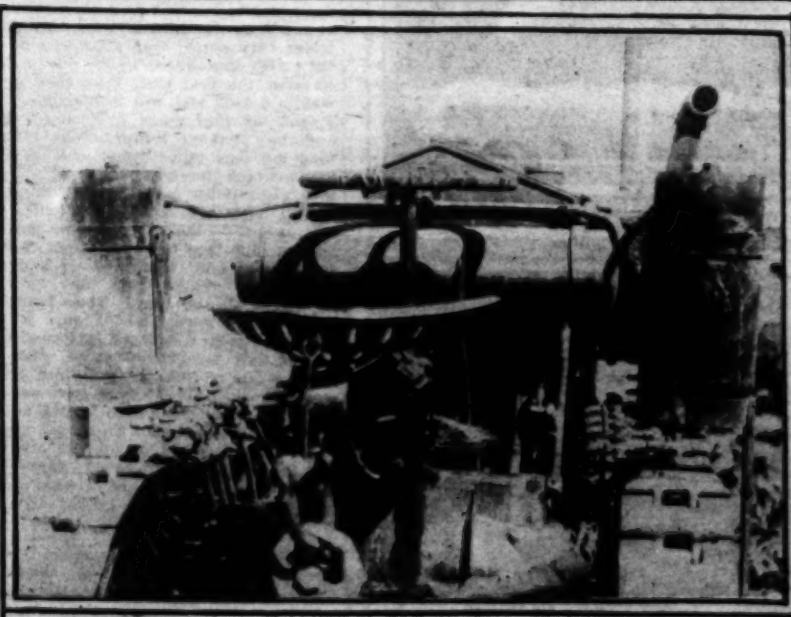
Mr. Pike has rigged up an acetylene light, which enables him to plow fourteen hours a day. The quality of work done after sunset is fully equal to that done during daylight hours.



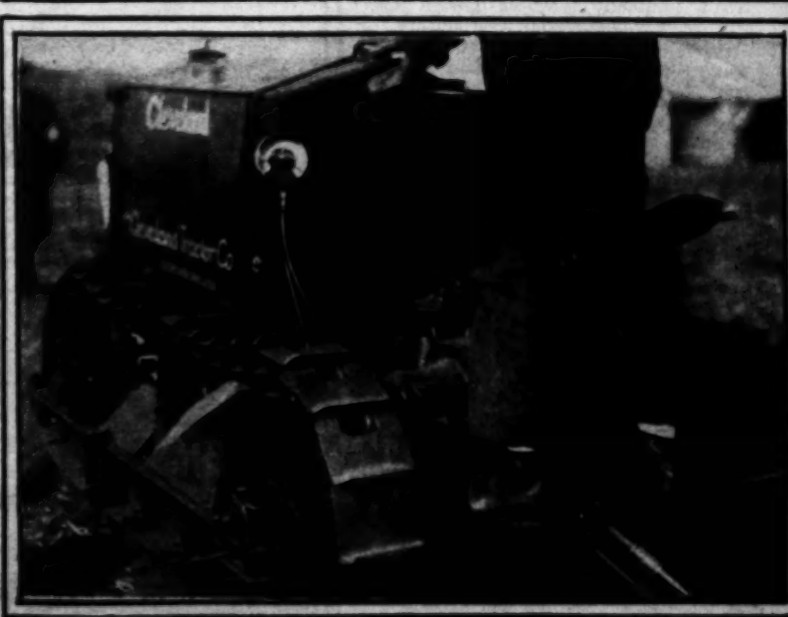
Mr. Pike occasionally hauls heavily loaded beet wagons to the top of the dump near Marion. A four-ton load goes up easily and smoothly behind the iron steed



Pulling up to the dumping platform.



Two two-gallon tanks of oil, one on each side of the driver's seat, furnish oil to the bearings of Mr. Pike's machine and a compressed air tank above helps in the operation. No stops are necessary.



And here is a new wrinkle for the tractor operator, a registering device (made in Los Angeles) by which he can tell at any time how many pounds he is pulling on the drawbar and how fast he is going.



FARM TRADES ARE LEARNED IN ARMY.

The utilities division of the United States Army is putting forth arguments to induce

TAKING BETTER CARE OF FARM MACHINERY.

Build an implement shed for the farm tools. Do not allow the drills, mowers, bean cutters, beet plows and other implements to rust out in the open while the tractor is under shelter. It pays to invest $300 or $400 in an implement shed. It has been figured that general farm implements depreciate eight per cent. or even ten per cent. a year, the rate being higher for harvesters, mowers, and threshing machines. When the machines are left out in the open, exposed to the elements, the farmer may as well calculate the life of such machines as half that

DIGGING FROM ONE TREE

The "Milk Is Milk" Theory Doesn't Go at This Dairy.

BY H. S. HOARD.

A few years ago, and only a few years ago, the average person held to the belief that "milk is milk." That is to say, it was commonly supposed that all milk was alike.

In the past few years scientists have learned that there are a great many grades of milk, and have established a scale whereby milk may be classified and graded. These grades are certified, guaranteed, grade A raw, Grade A pasteurized and so on down to unsalable milk.

The pioneer dairy to go in for the production of certified milk for Los Angeles consumption was the Arden Dairy near El Monte. It is well worth a visit to this dairy to see with what care the milk is handled from the time it is drawn from the cow until



Herd of Jersey cattle at Arden Dairy, El Monte.



Washing the cows before milking is a regular practice at the Arden Dairy. The cement floor of the stalls is also kept clean at all times.



The bottling house. The milk is carried up the screened stairway to the tower where it is placed in receptacles leading down to the cooling room.

it is delivered to the customer in order that the product may come up to the rigid standards set for certified milk in Los Angeles.

To prevent the accumulation of litter or dirt in the milking barn, the cows are driven to a separate barn for feeding. As soon as the animals are driven into the milking barn, two men start with brushes and running water and thoroughly wash the hind quarters of each. The floors are thoroughly flushed and the cows dried off with towels.

The milkers then come into the barns dressed in fresh clean white suits, and after washing their hands thoroughly, draw the milk into hooded pails. As soon as the milk is drawn, it is weighed and carried up a screened stairway to the top of the milk house, being then poured through sterilized gauze into receptacles that lead down to the cooling room. Every sanitary precaution is observed in getting the fluid ready for bottling.

Racks containing clean bottles is put into a steam sterilizing oven and a temperature of 220 deg. is maintained for twenty minutes. When the bottles are ready to be filled they are as clear as crystal and as sanitary as it is possible to make them.

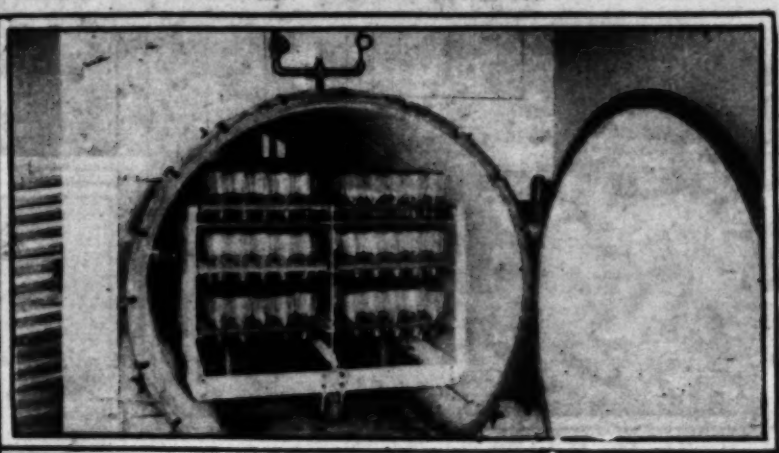
NEW MANAGEMENT.

The Arden Dairy, although the oldest certified dairy in the vicinity, has been under the management of the new owners, Fred S. Kenfield and Frederick B. Carter, Jr., but four months.

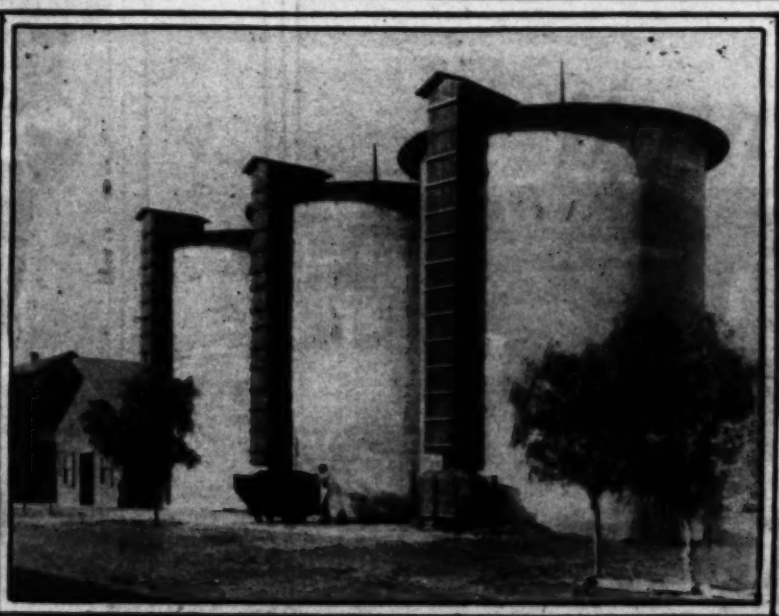
Mr. Kenfield was formerly the owner of Long Beach Farms at Kalamazoo, Mich., where he maintained a large herd of pure bred cattle. Mr. Carter was formerly the managing partner of the Cold Spring Certified Dairy at Pasadena.

Since taking over the Arden Dairy, the new owners have made a large number of improvements. One of these was the recent purchase of 150 head of pure bred Jersey cattle. Another was the installation of duplicate boiler and power equipments for the plant. If for any reason the power plant or boiler plants have to be shut down, the auxiliary outfits can be put into immediate use. This is most important, as steam is a very essential factor in keeping milk utensils clean and sterilized, and power is necessary to operate the ice plant and other machinery. To be without steam or ice even for a few hours, would be very detrimental in the production of high quality milk.

Modern machinery has been installed in the creamery and extra provision made for using great amounts of fresh clean water for flushing the walls and floors.



The sterilizing oven for milk bottles.



The Arden Dairy's battery of silos.

Great care is used in selecting the feed for the cows, and only good grain, silage and alfalfa hay are used. Three concrete silos, holding 300 tons each, are used to store silage, and these hold a year's supply.

FEED CONDITIONS.

One of the largest contracts for alfalfa hay ever made in Southern California was recently closed by the Arden Dairy. This contract calls for 750 tons of baled alfalfa and 500 tons of chopped alfalfa.

The feeds used include bran, cottonseed meal, oil meal, ground barley and beet pulp. The grain and silage are fed in the feeding bran, and the alfalfa hay in movable racks in the corrals.

The Arden Dairy herd of Jersey cattle is one of the best on the Pacific Coast, both from the standpoint of breeding, and individual merit. The cows are uniformly heavy producers with well developed udders and teats, and the milk which they produce is rich and of a good color.

The herd is headed by Kathies Eminent 115265 and Nobles Mayfair Hero 122139. Kathies Eminent is a son of the noted bull Lillie's Fair Boy 95061 and is out of the heavy producing cow Eminents Kathie 271870. Nobles Mayfair is a son of Expectation Noble 86786 and is out of the cow Imported Belle of Mayfair 231683.

A visit at the Arden Dairy is a liberal education in live stock breeding, and the proper handling of milk.

HANDS DRINK MORE MILK.

Milk either sweet or as buttermilk, bids fair to become the favorite soft drink of the factory employee. Dairy specialists, sent out by the Department of Agriculture this year, have been giving talks, in which the value of milk is stressed, to representative groups of workers in various trades. In Worcester, Mass., short talks on milk as a food have been given in eleven factories. Exhibits have been set up in some of the factories, visited by the specialists. After each lecture about 2,000 pamphlets were distributed. In Worcester fourteen factories are now selling milk to their employees during the morning or noon hour.

OPERATING TABLE FOR HOGS.

The chief difficulty encountered in administering anticholera serum to hogs—that of holding the animal while the fluid is injected—has been overcome, it is asserted, by an operating table recently invented by a Kansas veterinary surgeon, and described with illustration in the October Popular Mechanics Magazine. Besides holding a porker in the proper position for inoculation, the contrivance weighs the hog. It consists of a V-shaped trough, held in an inclined position by a collapsible steel frame; weighs forty pounds and can be folded and carried on the running board of an automobile.

An important function of live stock on the farm is to furnish a market for the crops grown, enabling farmers to convert the grasses, forage crops, legumes, and so on, into higher-priced finished products and to return to the soil the plant food taken from it.

The forecast for barley in California this year is 21,151,000 bushels, a drop of 3,000,000 bushels from last year's production.

...nt level until ...0, and at any ...], they may ... light of circ... listing. ...but railway... shall re... one shilling ... cost of liv... at above the ...

...lway unions ...en will work ... the men who ... or who re... during the ... there be any ...ikers. ... of wage ...esumption of ...

...DDENLY. — ...dennes in the ... Sunday after... ed to a knot of ... Downing street ...ce, which ap... rint the country ... of regulation ... at the strikers ... as quickly as ... settlement are ...promise. The ... Railwaymen ... the strike, and ...

...cond Page.)

...NOV. 1 ...

...or Month ...sion.

...t of the Senate ... on ratification ... of which are to ... if the work the ... those of Sena... ited States and ... Senator Fall of ... of the United ...

...said by leaders ...inator Walsh of ...ative for voting ...endment, which ...ed, he favors. ...vote in support ... which now ap... advocates count... the votes. Senat... rt and Senator ...ave already ab... one more Demo... as not been de... ublican leaders, ...ly to have ab... also will align ...porters. ...FT CLAIMED ... the Democratic ... either Senator ... who has taken ... strong reserva... ...ide of Tennessee ... the resurrection ... the Foreign Re... with a slight ... Senator ... likely announced ... Johnson amend... the Democratic ... in the defeat of ... it, but is under...

...ued Page.)



LOS ANGELES' A

In the development of the "
Courthouse site as the p
geles city and county, a
showing the revised stree
be self-explanatory.

CITY HALL—The propose
ing a facade of similar le

Exclusive of the Wa
present city requirements
ment amount to about 131

The total gross floor
plan, for the proposed Ci

A seven-story, reinfo
surface of terra cotta, inc
the balance of the constru
erly built for about $1,20

Pig Clubs—A Serious Effort to Keep Boys on the Farm.

BY W. G. WATERHOUSE, LOS ANGELES COUNTY CLUB LEADER.

ONE of the most important and yet one of the most neglected crops that we have in Los Angeles county is the boy crop. There are many organizations and associations for the benefit of farmers, but there are comparatively few whose object is to prevent the young farmers from leaving the farms and seeking other lines of work in the cities. There has been considerable talk about back-to-the-farm movement, but what is more important than that is to keep the young people on the farm where they really belong.

A partial solution to this problem is found in the agricultural clubs. Through these clubs the boys and girls are shown that there are opportunities on the farm to make money. They also find that improved methods pay and that keeping accurate accounts is the surest way to become a successful farmer. These agricultural clubs are part of a national club movement carried on by boys and girls in almost every State in the Union. The different clubs do not all raise pigs, as some people think, but all the boys in the same club raise the same crop at the same time. Last year in this State there were something over 2700 boys and girls enrolled. They produced crops worth over $67,000, making a net profit of over $31,000. They raised 1855 pigs, 3785 birds (including both incubation and egg laying projects,) 453 sheep, 28 calves, 248 acres of beans, 139 acres of potatoes, 529 acres of grain sorghum and 59 acres of vegetables.

The object of these clubs is to make money and if a club does not make profits, it is considered a failure. There are many other advantages to club work. Through being in competition with other boys in the community, the spirit of rivalry creates an interest in agriculture that oftentimes causes a boy to become so interested in pig raising, for example, that he develops into an authority along that line. Rural leadership is frequently developed through club work, along with many other advantages.



The Belleflower Boys' Pig Club. Left to right (front row,) John Bashor, Ralph Monroe, Joe Comou, G. Stevenson, Tom Englehart. Back row, Robert Niquette, Harry Englehart, Granville Smith, Jones Anthony, Theodore Anthony, Harlan Pauly, Robert Zangle (president.)



The winning Poland China of Roy Francis of Pomona. Roy brought him from 94 to 210 pounds.



Henry Carter, Artesia Agricultural Club winner.



Chris Poyorena, Los Nietos club, winner. He secured a two-weeks'-old Poland China and fed it for four months.



Kendall Magill (right,) winner Ranchito club contest. He brought this pig up from 35 to 208 pounds. It is very evident that the other lad, Clint Snyder, followed the wrong system with his pig.



Hiosha Wataniki of the Burbank club, who sadly admits that he neglected his pig.

PLAN OF OPERATION.

Agricultural clubs are organized by the members, the boys electing their officers and carrying on the club as their own. They hold meetings twice a month, one meeting being an indoor meeting and the other in the form of a trip to some ranch where improved methods are being practiced.

The club decides on the contest which it wishes to enter and then on the day set all the pigs are weighed.If it is a pig-fattening contest, and the four months fattening contest is started. At the end of the conest all the porkers are brought to a central place and the judging takes place. The basis on which the winners are determined is: the value of the hog in regard to weight 30 per cent.; net profit made, 50 per cent.; method and accuracy of keeping records, 10 per cent. and 10 per cent. on an essay as to how the boy raised his pig.

The club work in Los Angeles this fall will be carried on under the direction of the county club leader and four district leaders: C. J. Zinn, Inglewood; J. E. Gore, Van Nuys; C. L. Schufeldt, Owensmouth, and C. B. Heryford, Antelope Valley.

The club work in the county last spring was hindered by the "flu," but in spite of this, some gratifying results were accomplished. Ten of the pig fattening contests have already closed. There were fifty-seven boys in these clubs who raised sixty-seven hogs, weighing 2577 pounds at the start and valued at $[illegible]. Their weight at the finish was 9592½ pounds, and their valuation $1819.83, making a gain in weight of 6949 pounds. They were fed an average of 119 days and made a net profit of $575.95.

The winners of clubs who are entitled to be delegates to the State Agricultural Club conference at Davis on October 16, 17 and 18 are: Herbert Hollins, Frances Willars and Harold Mounsey, Monrovia; Wesley Burgess, Wayne Miller, Charles Trowbridge, Wesley Herbert, Vernon Walk, Mary A Smith and Fay W. Overton, San Fernando; Theo Chegwidden, Warren Chase, Ward Campbell, George Drake, Harold Morrison, Paul Whitsett, Gilbert Leslie, Edwin Angier, Thaddeus Waterbury, Kenneth Wheeler, James Allen Robinson, Harold Gilbert, Kenneth Gilbert, Lenn Martin, Harlan Smith and Glenn Marter, Van Nuys; John Burch, Owensmouth; Henry Carter, Artesia; Chris Poyorena, Los Nietos; Robert Zangle, Bellflower; Harold Comber, Burbank; Donald Johnston, El Monte; Clyde Wertz, Newhall; Roy Francis, Pomona; Kendall Magill, Ranchito; Benny Haworth, Baldwin Park; Evert Koontz, Chester Irish and Aldys Heath, Norwalk; George Schurr, Rob Tindall and Otto Worthy, Puente.

WHAT THE BOYS SAY.

Following are some of the stories in their own words, of pig club members:

"I joined the pig club on March 26, 1919, and there are twelve members in the club now. The same day we started the pig club I was elected president of the pig club. I joined the club to make money and also to learn lots that we did not know about pigs. Before I joined the pig club, I had two pigs, one was given to me by my father and the other was given to me by one of our best neighbors. I liked my pigs very well and so I gave them the names of Rose and Peggy. I did not select any certain kind of pig because they were given to me as a present and they were Poland-China. I feed my pigs lots of green feed because they like it and it is very good for pigs. My pigs like water very much, they drink lots of it and they also like water to lay in. I can remember the first time I weighed my pigs was in a sack and now it will take a crate. I feed my pigs green feed on the ground and the tankage I feed in the trough. I feed my pigs green beets and slop of all kinds, which they are very fond of. I feed them three times a day and all they care to eat. I feed them green feed, milk, barley and cocoanut meal. I always play with my pigs and they are very tame. I scratch their backs and they roll over and grunt. My pigs are regular pets, they want to be scratched all the time. The County Club leader came around about once a month and took us to different pig farms and we learned all we could about pigs. We learned lots of things about pigs that we never knew before. Pigs that are pure-breds are lots larger than scrubs and they always are better pigs. To have a good pig club all boys should be jolly in everything and do what all want to do. Boys should not swear or smoke and always tell the truth."—[Robert Zangle, Bellflower, age 13

GOT HIS IN SACK.

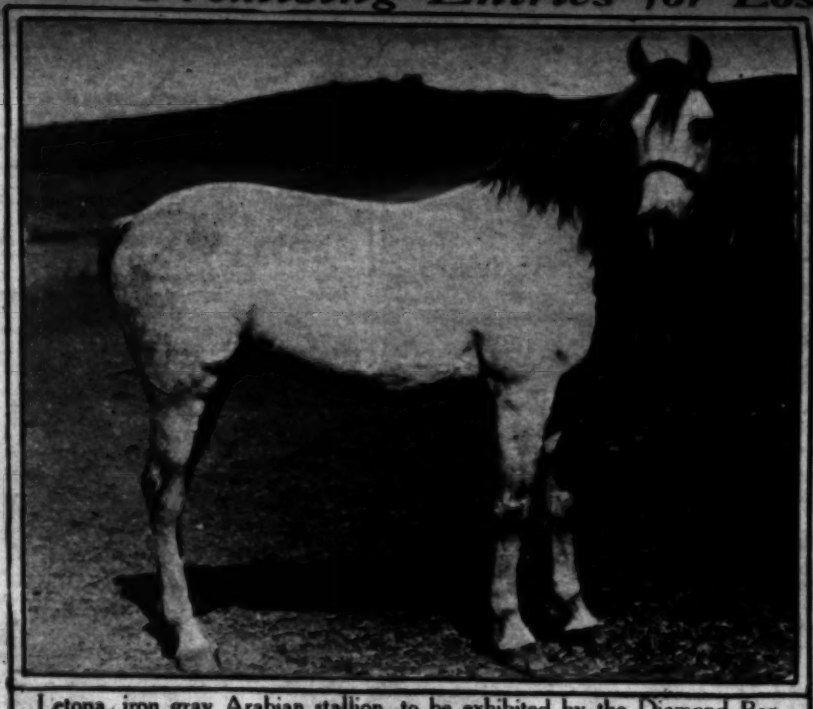
"I joined the pig club because I was interested in pigs and liked to take care of them. I took a sack and walked about a mile for my pig. The man that owned them caught her in a barn and put her in my sack and I took it home. My pig is a Poland-China. I did not get her because I

CONTINUED ON PAGE FOURTEEN

plan, for the proposed Ci
A seven-story, reinfo
surface of terra cotta, inc
the balance of the constru
erly built for about $1,20
WATER DEPARTMENT BU
building, as shown on bloc
ment building. This plan
floor, of about 20,900 squ
corridors, would leave a net
square feet.
The estimated cost
CITY AND COUNTY BOAR
posed building is shown to
11,500 square feet of grass
walls, all partitions and libe
leave a net office floor are
Cost about $322,000.



Promising Entries for Los Angeles Live Stock Show



Letona, iron gray Arabian stallion, to be exhibited by the Diamond Bar Ranch, F. E. Lewis II, owner.



Jusque, Percheron stallion, to be shown by Santa Anita Ranch, Anita M. Baldwin, owner.



Young Duroc-Jersey boars, entered by Mrs. R. E. Whitley of Van Nuys.



Tubir Segis, Holstein heifer, to be shown by George Junior Republic, Chino.



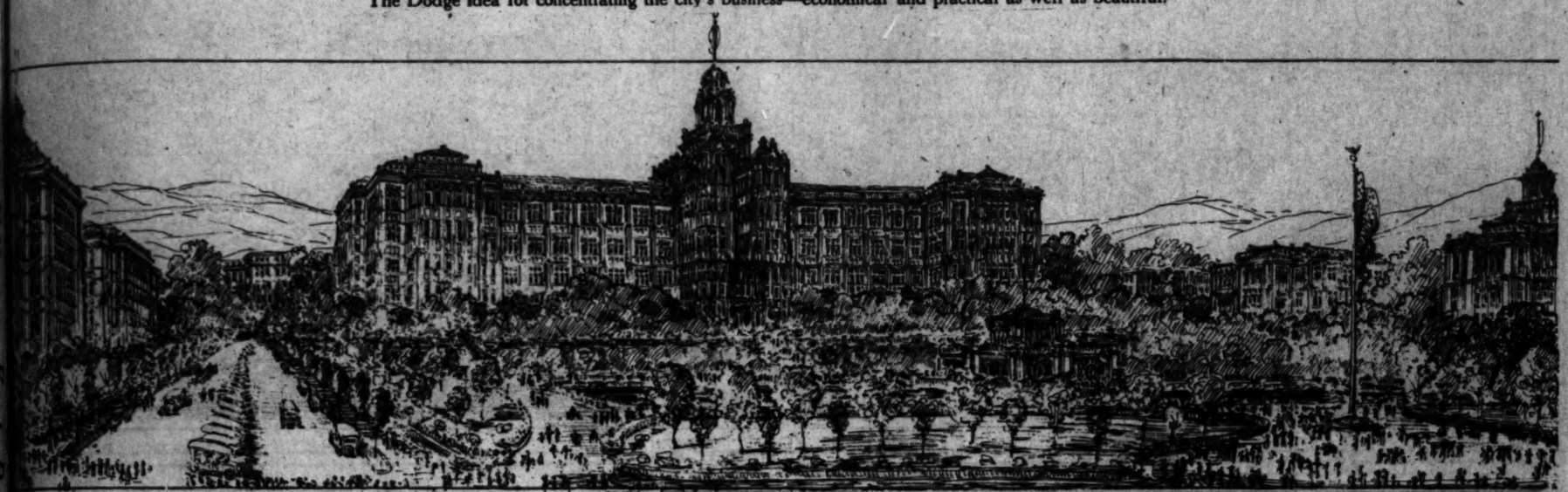
Jersey cow, State Fair prize winner, to be shown by J. E. Thorpe of Lockeford.

Los Angeles Sunday Times

SUNDAY MORNING, OCTOBER 5, 1919. | THE ONLY NEWSPAPER ROTOGRAVURE SECTION WEST OF THE ROCKIES | LAST WORD IN MODERN PRINTING.

A Plan for a New City Administrative Center.

The Dodge idea for concentrating the city's business—economical and practical as well as beautiful.



LOS ANGELES' ADMINISTRATIVE CIVIC CENTER.

In the development of the "Dodge" plan for the improvement of the present Courthouse site as the proposed administrative Civic Center of Los Angeles city and county, an examination of the accompanying block plan showing the revised streets, proposed buildings and the park space will be self-explanatory.

CITY HALL—The proposed City Hall, opposite to the Courthouse, and having a facade of similar length and general outlines, as far as practicable.

Exclusive of the Water Board, or Public Utilities building, the total present city requirements for ALL DEPARTMENTS of the city government amount to about 131,224 square feet.

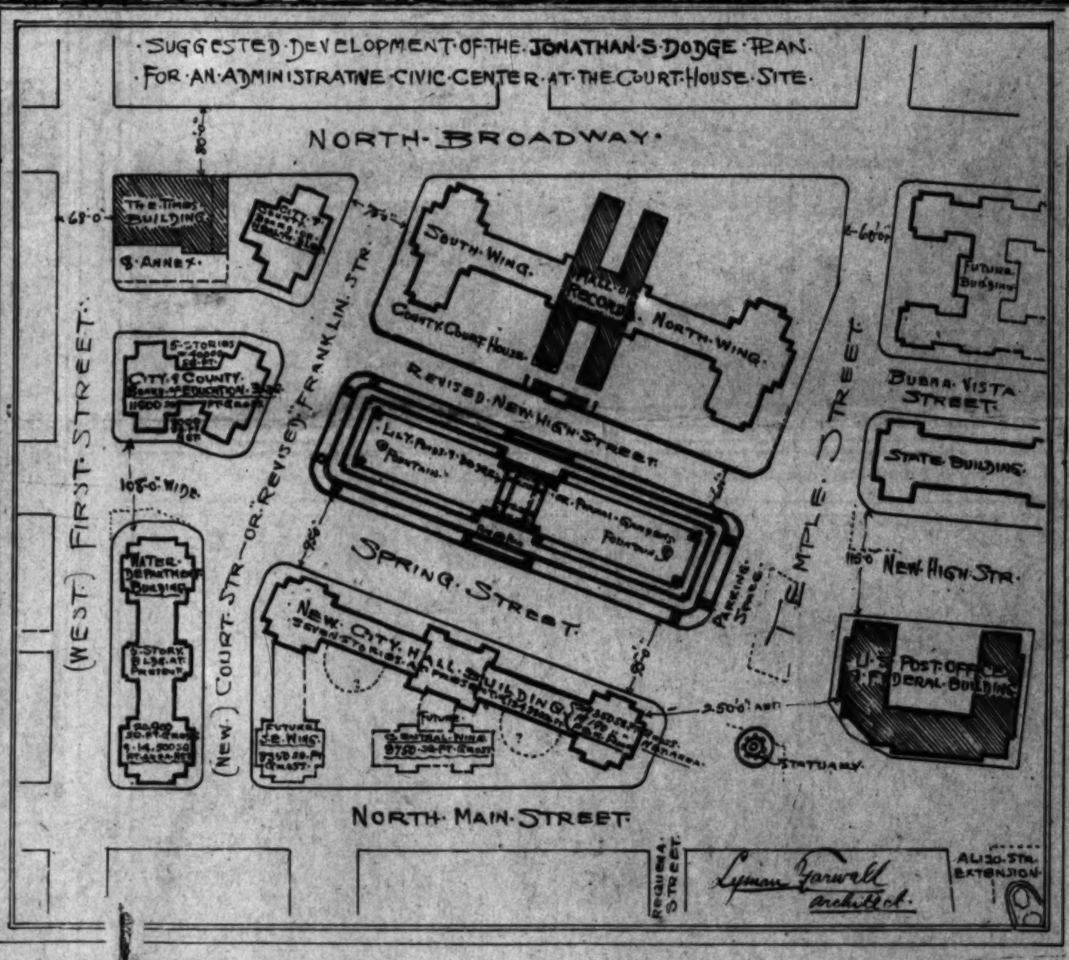
The total gross floor area of a single floor, as shown by the block plan, for the proposed City Hall, amounts to about 29,350 square feet.

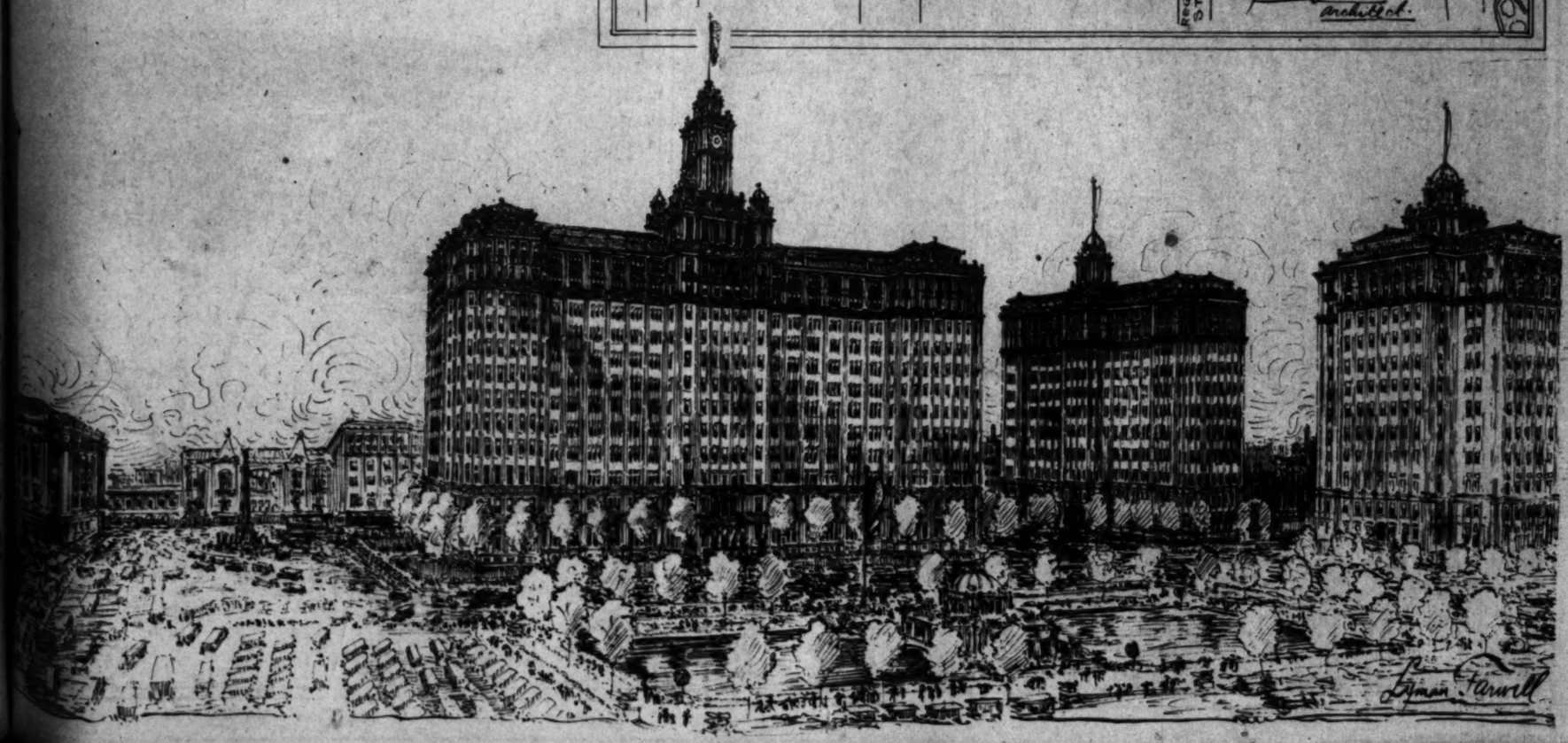
A seven-story, reinforced concrete building, having an exterior wall surface of terra cotta, including proper and suitable "specifications" for the balance of the construction of such a building could be well and properly built for about $1,200,000.

WATER DEPARTMENT BUILDING—To the south of the new City Hall building, as shown on block plan, is located the proposed Water Department building. This plan shows an approximate gross area, for a single floor, of about 20,900 square feet, and deducting for walls, partitions and corridors, would leave a net office floor area per each floor of about 14,500 square feet.

The estimated cost: $588,000.

CITY AND COUNTY BOARD OF EDUCATION BUILDING—This proposed building is shown to west of Water Board building and gives about 11,500 square feet of gross floor area, which, after deducting for exterior walls, all partitions and liberal allowance for public corridors, etc., would leave a net office floor area per each story of about 8000 square feet. Cost about $322,000.





Pig Clubs—A Serious Effort to Keep Boys on the Farm. Promising Entries for Los Angeles Live Stock Show

BY W. G. WATERHOUSE, LOS ANGELES COUNTY CLUB LEADER.

ONE of the most important and yet one of the most neglected crops that we have in Los Angeles county is the boy crop. There are many organizations and activities for the benefit of farmers, but there are comparatively few whose object is to prevent the young farmers from leaving the farms and seeking other lines of work in the cities. There has been considerable talk about back-to-the-farm movement, but what is more important than that is to keep the young people on the farm where they really belong.

A partial solution to this problem is found in the boys' pig clubs. Last year there were 10 clubs in the county, with a membership of 150 boys. The pigs were fed for 90 days, and at the finish were weighed and judged. The total weight of the 150 pigs was 95,925 pounds, and their valuation $18,185.35, making a gain in weight of 6949 pounds. They were fed an average of 113 days and made a net profit of $575.35.

The winners of clubs who are entitled to be delegates to the State Agricultural Club conference at Davis on October 16, 17 and 18 are: Herbert Hollins, Prancee Wilkes and Harold Mowatt, Monrovia; Walter Burgan, Wayne Miller, Charles Trowbridge, Wesley Herbert, Vernon Walk, Mary A. Smith and Fay W. Overton, San Fernando; Theo Chamberlain, Warren Chase, Ward Campbell, George Drake, Harold Morrison, at the finish was 95,925½ pounds, and their valuation $18,185.35, making a gain in weight of 6949 pounds. They were fed an average of 113 days and made a net profit of $575.35.

The winners of clubs who are entitled to be delegates to the State Agricultural Club conference at Davis on October 16, 17 and 18 are: Herbert Hollins, Prancee Wilkes and Harold Mowatt, Monrovia; Walter Burgan, Wayne Miller, Charles Trowbridge, Wesley Herbert, Vernon Walk, Mary A. Smith and Fay W. Overton, San Fernando; Theo Chamberlain, Warren Chase, Ward Campbell, George Drake, Harold Morrison,



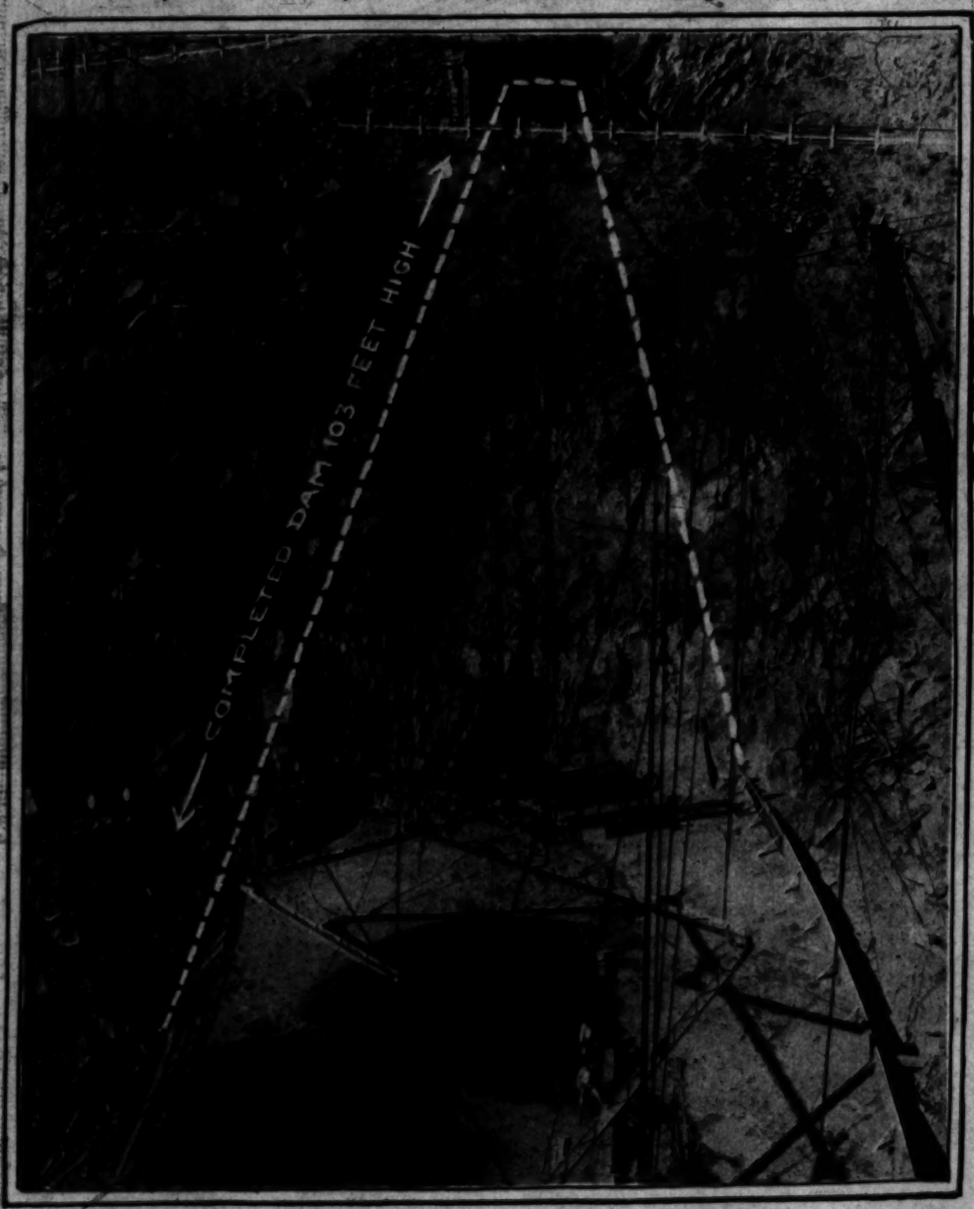
Devil's Gate Dam That Will Hold the Flood Waters in an Immense Reservoir

The Devil's Lake Dam is one of four such projects under construction by the County Flood Control. It will be 103 feet high, twenty feet higher than the old La Canada-Verdugo bridge, and will hold in check a lake of about 200 acres. On top of the dam will be a roadway, twenty feet in width which will take the place of the old bridge.





The way it will look when completed. The Arroyo Seco Lake with Bridgedam and spillway.





The rock crusher and cement mixer; this mixer sends out a cubic yard of cement every two minutes.

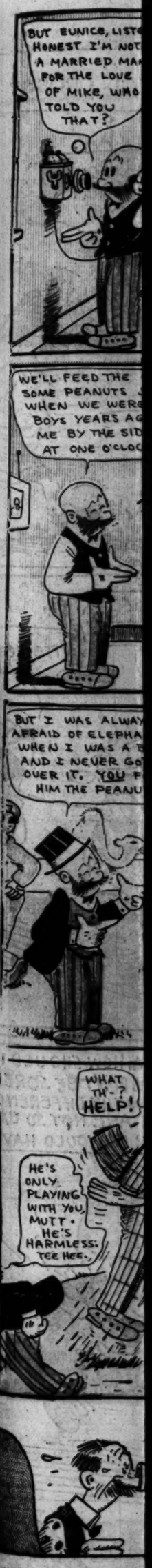


The work is progressing rapidly. A general view of the dam in the course of construction.

Our Boys and Girls

PROFUSELY ILLUSTRATED

MUTT



Our Boys and Girls
PROFUSELY ILLUSTRATED.

Los Angeles Sunday Times

Part VII—4 Pages
COMIC SECTION.

Sunday, October 5, 1919

MUTT AND JEFF—They're Just Like Boys Again

By BUD FISHER

(Copyright, 1919, by H. C. Fisher. Trade Mark Reg. U. S. Pat. Off.)





COLOR SECTION



Sunday, October 5, 1919.

The Clancy Kids

Dora Wasn't Going to Let Timmie Make a Monkey Out of Her.

By PERCY L. CROSBY

COPYRIGHT, 1919, BY THE McCLURE NEWSPAPER SYNDICATE



SUNDAY MORNING



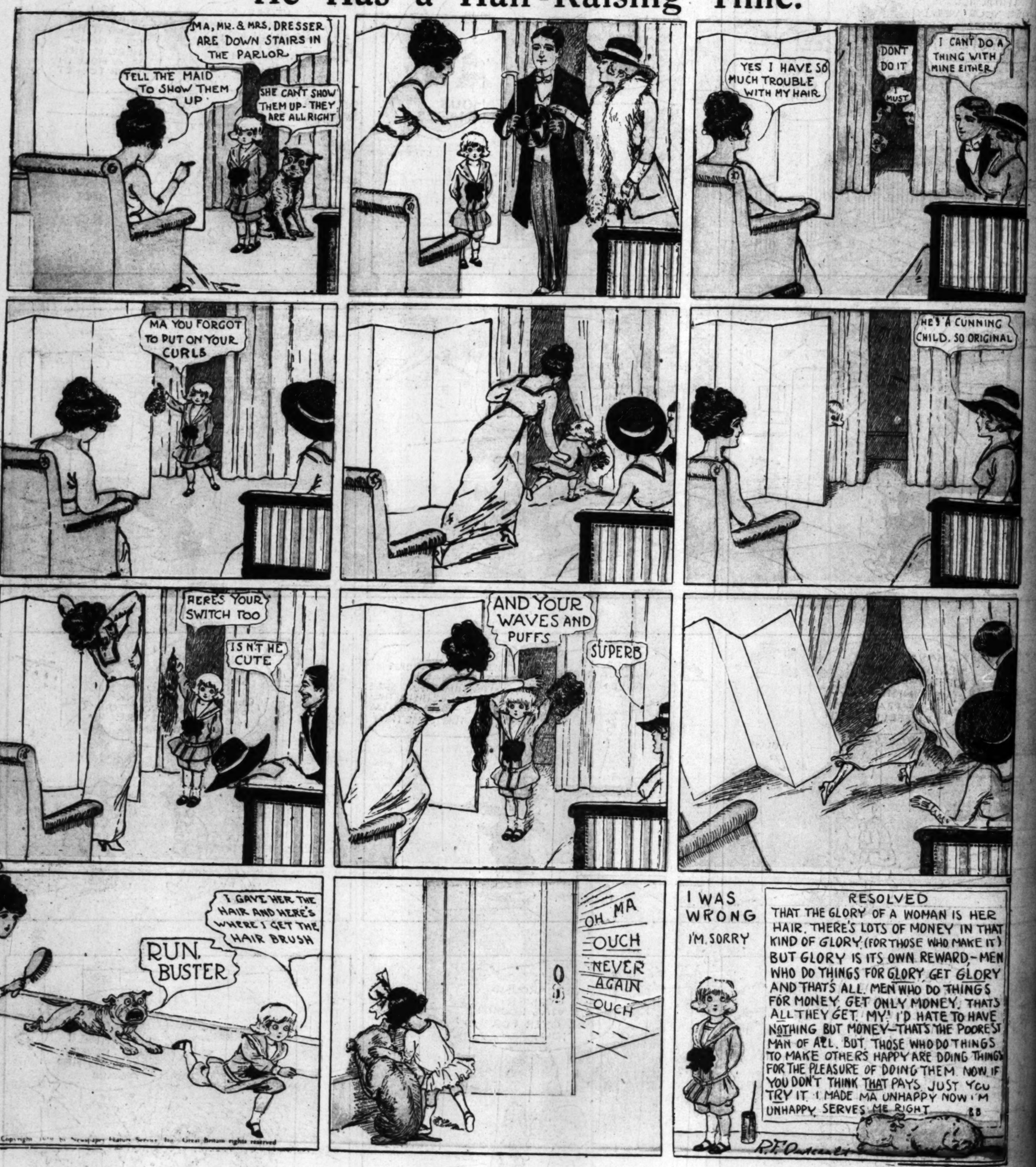
Wide Awake Willie

By Gene Byrnes





He Has a Hair-Raising Time.



Copyright 1913 by Newspaper Feature Service, Inc. Great Britain rights reserved





Cardinal Mercier (left) was greeted, on his arrival in Baltimore, by Cardinal Gibbons (right) and escorted by him to his home.

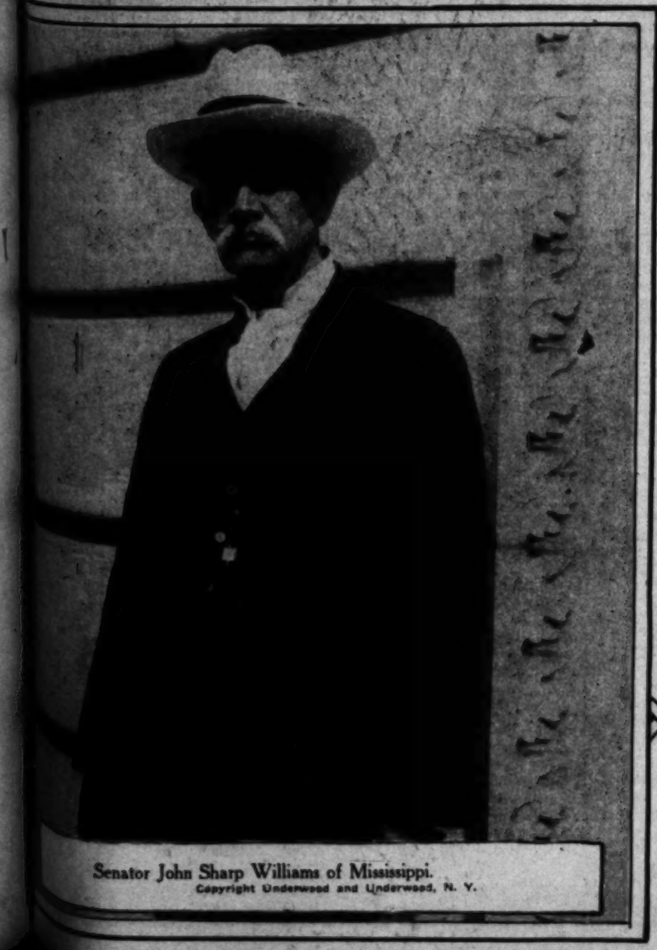
Copyright Underwood and Underwood, N. Y.





Here he is—Alex. L. Arch, who fired the first shot at Germans.

Copyright Keystone View Co., N. Y.



Senator John Sharp Williams of Mississippi.

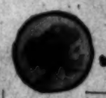
Copyright Underwood and Underwood, N. Y.





Betty Blythe,
Beautiful Goldwyn star.
Photo Alfred Cheney Johnston.

FOR SAGGING AND FLABBY CHINS



Alice Wunder FIRMOLA

FIRMOLA stimulates and revitalizes the relaxed tissues of the THROAT, NECK and BUST. It rejuvenates the skin of the neck, which usually becomes wrinkled, brown and leathery-looking early in life. As soon as FIRMOLA is applied it begins to act. It revivifies and builds up the atrophied muscles and tissues, thus restoring the youthful contour. The wrinkles vanish under and back of the ears, while the skin becomes soft, white and velvety.

NO MASSAGE.

FIRMOLA works while you sleep.

Cut This Send to Alice Wunder, Room 301 Pantages Theater Bldg., with $1.50 for sample jar.



WRINKLES ON YOUR FOREHEAD OR BETWEEN YOUR EYEBROWS

No matter how small Are deceitful marks that make you look weak, ugly and many years older. You can easily remove them with a Forehead Frinkle Remover. Price "post paid" $2.00 send for FREE BOOK FACIAL SPECIALTY CO., 86 Worcester St., BOSTON, MASS.



The Perfect Flesh Reducer

Blanche Arral, Noted Stage Beauty, Takes Off 7 Lbs. by Drinking Tea Prepared from Javanese Herbs.

NO DRUGS — NOT INJURIOUS TO HEALTH NO DIET—NO EXERCISE.

Boiled and used same as ordinary Tea.

Also in Tabloid Form.

Send 2c Stamp for 44-Page Booklet.

This Firm Also Has Agents. Arral's Tea Co. Dept. M., Room 411. 500 Fifth Ave., New York.





The Wonderful 1919 Acousticon

With the Smaller Ear Piece WILL MAKE YOU HEAR!

There is no longer any need for you to hear imperfectly for straining to hear or being conspicuous in any way. Over $50,000 deaf people are now hearing clearly with the Acousticon. Since the perfecting of our new 1919 Acousticon it is smaller, better and just as strong as ever.

Thousands of enthusiastic Acousticon users wear the same happy smile as is apparent in the photo above, and we feel safe in urging every person who is hard of hearing to accept, without a penny of expense, and entirely at our risk,

1919 Acousticon

For 10 Days' FREE TRIAL

No Deposit. No Expense

All we ask is that you give it a fair trial in your own home, amid familiar surroundings.

If it does not make you hear as well as it does us, return it and we will cheerfully refund your money. It is good business policy to have some but satisfied and enthusiastic customers. Write for your FREE TRIAL today.

Dictograph Products Corporation, Successor to The Gen. Acoustic Co. 1825 Security Bldg., Los Angeles.

RADIO-ACTIVE FACE P

For Wrinkles, Double Chin, Headache, Throat Troubles and [illegible] This Pad has been tried and proven by leading physicians of [illegible] and America. Many in California testify to its merits. Price [illegible] See Magazine Section Times for other Radio-healing appliances [illegible]

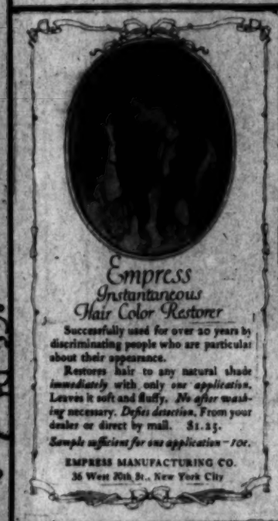
Radium Appliance Sales Company.

527 Bradbury Bldg., 3rd & Broadway. Phone [illegible]



"There's Only One Way to secure a satin skin"

"Apply Satin Skin Cream, then Satin Skin powder"



Empress
Instantaneous
Hair Color Restorer

Successfully used for over 20 years by discriminating people who are particular about their appearance.

Restores hair to any natural shade *immediately* with only *one application*. Leaves it soft and fluffy. *No after washing necessary. Defies detection.* From your dealer or direct by mail. $1.25.

Sample sufficient for one application—10c.

EMPRESS MANUFACTURING CO.
36 West 20th St., New York City

Wrest 888 Home Street
TABBERT DYE WORKS
1223-27 W. Washington St.

Now is the time to have your fall clothes cleaned or dyed. We make a specialty of dyeing jerseys. Why not bring in and call for your garments and take advantage of the reduction in prices?

Parcels Post orders given prompt attention.

Tetlow's
Pussywillow
Talc de luxe

So Delightfully Different
You'll Surely Like It

WE simply had to make this talc de luxe to please the many users of Pussywillow Face Powder. Our problem was how to give you a Henry Tetlow quality talc with the expensive Pussywillow odor at a moderate price. 35 cents.

We have succeeded and we proudly submit the talc de luxe for your approval.

You'll like the handy box—doesn't upset easily—an ornament to your dresser.

Let us remind you of these also—

Pussywillow Face Powder 50 cents
Pussywillow Rouge 50 cents
Pussywillow Powder Tablets 50 cents
Pussywillow Toilette Cream 50 cents

Sold by the better class stores

HENRY TETLOW CO., ESTABLISHED 1849
Philadelphia, Pa.

Delightfully Different *Thirty Five Cents*



Under Searching Eyes—
Do you ever wince inwardly?



AN unexpected meeting—a battery of eyes focused on your face—Can you meet it with composure? Is your skin flawless? Clear, lovely in coloring?

Or is there some blemish that stands out mercilessly in your own consciousness? Some fault in your complexion that you *know* observant eyes must take notice of?

There is nothing that so destroys a man's or woman's poise and self-confidence as the consciousness of a complexion at fault. Even a little blemish in some conspicuous place makes you miserably embarrassed. You want to shrink into the background. You lose your confidence, your gayety. Your very personality is dimmed just when you are most anxious to appear at your best.

Yet this suffering is entirely needless. You need never be miserable and tongue-tied from such self-consciousness. Almost anyone, by simple, regular hygienic care of the skin, can free her complexion of the defects that so commonly mar an otherwise lovely face.

Blackheads are such a disfigurement. Enlarged nose pores. A skin that *will* get shiny. These things *can* be corrected.

Take care of the new skin that is forming every day as old skin dies. Give it every night the right treatment for your particular trouble, and *within a week or ten days* you will notice a marked improvement.

How to Remove Skin Blemishes.

Take one of the most common skin troubles. Perhaps your skin is constantly being marred by unsightly little blemishes. No doubt you attribute them to something wrong in your blood—but authorities on the skin now agree that in the great majority of cases, these blemishes are caused by bacteria and parasites that are carried into the pores *from outside*, through dust and fine particles in the air.

By using the Woodbury method of cleansing your skin, you can free it from such blemishes.

Just before retiring, wash in your usual way with warm water and Woodbury's Facial Soap, finishing with a dash of cold water. Then dip the tips of your fingers in warm water and rub them on the cake of Woodbury's until they are covered with a heavy cream-like lather. Cover each blemish with a thick coat of this and leave it on for ten minutes. Then rinse very carefully with clear hot water, then with cold.

Use this treatment regularly and the blemishes will gradually disappear. Also, you will find that the regular use of Woodbury's will give the *new* skin power to resist the most common cause of skin blemishes.

The Famous Treatment for Conspicuous Nose Pores.

Do you know what it is that causes conspicuous nose pores?

The pores of the face are not as fine as on other parts of the body. *On the nose, especially*, there are more fat glands than elsewhere, and there is more activity of the pores. These pores, if not properly stimulated and kept free from dirt, clog up and become enlarged.

Try this special treatment for this trouble, and supplement it with the steady, general use of Woodbury's Facial Soap.

Wring a soft cloth from very hot water, lather it with Woodbury's Facial Soap, then hold it to your face. When the heat has expanded the pores, rub in *very gently* a fresh lather of Woodbury's. Repeat this hot water and lather application several times, *stopping at once if your nose feels sensitive.* Then finish by rubbing the nose for thirty seconds with a *piece of ice.* Always dry your skin carefully.

Before long you will notice how this gradually reduces the enlarged pores until they are inconspicuous. But do not expect to change completely in a week a condition resulting from long-continued exposure and neglect.

You will find Woodbury's Facial Soap on sale at any drug store or toilet goods counter in the United States or Canada. The booklet containing full directions for all the famous Woodbury treatments is wrapped around each cake. Get a cake today and begin using it tonight. A 25-cent cake lasts a month or six weeks.

Would You Like to Have a Trial Size Cake?

For 6 cents we will send you the trial size cake (enough for a week of any Woodbury facial treatment) together with the booklet of treatments. Or for 15 cents we will send you the treatment booklet and samples of Woodbury's Facial Soap, Facial Powder, Facial Cream and Cold Cream. Address the Andrew Jergens Co., 9911 Spring Grove Avenue, Cincinnati, Ohio.

If you live in Canada, address The Andrew Jergens Co., Limited, 9911 Sherbrooke Street, Perth, Ontario.

THE TIMES ILLUSTRATED MAGAZINE

—for a Better Album—



Choice Bulbs and Flower Seeds for Early Autumn Planting

Freesias

FREESIA PURITY—The best of all pure white Freesias. The stems are long, the flowers large and abundantly produced. Extra large bulbs—

Per dozen 50c
Per 100 $4.00

FREESIA REFRACTA ALBA—The older well known sort. Pure white flowers in the throat of the flower.

NEW RAINBOW FREESIA—A wonderful new strain of Freesias in shades of pink, lavender, rose, etc. The bells are spotted with contrasting colors. Splendid for cutting or for a charming effect in the garden. Be sure and plant a few bulbs of this beautiful new strain. Our stock has just been [illegible]

THE TIMES ILLUSTRATED MAGAZINE

Sunday, October 5, 1919.



JUST KIDDIES.

Photo by George R. Watson, Times Staff Photographer.

soft cloth from very hot
ther a with Woodbury's
ap, then hold it to your
has the best has expanded
rub in very gently a fresh
Woodbury's. Repeat this
and lather application sev-
, stopping at once if your
sensitive. Then finish by
se now for thirty seconds
ses of ice. Always dry
carefully.

You Like to Have a Trial Size Cake?

ch we will send you the
cake (enough for a week
Woodbury facial treatment)
with the booklet of treat-
for 15 cents—we will send
treatment booklet and sam-
Woodbury's Facial Soap.
wder, Facial Cream and
. Address the Andrew
Co., 9911 Spring Grove
Cincinnati, Ohio.
ale in Canada, address The
Jergens Co., Limited,
Scarbrooke Street, Perth.

ing you will notice how
ally reduces the enlarged
they are inconspicuous.
ot expect to change com-
a week a condition result-
long-continued exposure
ed.

ind Woodbury's Facial
ake at any drug store or
counter in the United
Canada. The booklet con-
l directions for all the
Woodbury treatments is
around each cake. Get a
and begin using it to-
25-cent cake lasts a month
ks.

Choice Bulbs and Flower Seeds for Early Autumn Planting

Freesias

NEW RAINBOW FREESIA—A wonderful new strain of Freesias in shades of pink, lavender, rose, etc. The bulbs produce spikes of enormous size. Splendid for cut flowers or for a charming effect in the garden. Be sure and plant a few bulbs of this beautiful new strain. Our stock has just been lifted and the bulbs are of superior quality.....Per dozen 60c
Per 100 $4.00

FREESIA PURITY—The best of all pure white Freesias. The stems are long, the flowers large and abundantly produced. Extra large bulbs—
Per dozen 50c
Per 100 $3.50

FREESIA REFRACTA ALBA—The older well known form with yellow shadings in the throat of the flowers. These are intensely fragrant and exceedingly free blooming. per dozen 35c
Per 100 $2.50

SOME CHOICE SEEDS

Pansies

H. & S. MIXED—Now is the time to sow Pansies for Winter and Spring blooming. Our prize mixed strain of these is better this year than ever. Flowers of enormous size, superb substance and rich velvety texture. If you are a lover of choice Pansies a batch of plants brown from this seed will afford you an immense amount of satisfaction. They are the best procurable. Per packet 50c

H. & S. CHOICE MIXED—A strain of giant flowered Pansies with a wide and varied range of colors. For ordinary bedding purposes this strain will be found to be very pleasing.
Per packet 25c

Foxgloves

For Spring blooming sow now. We offer you a splendid strain of giant Gloxinia flowered types in three shades—rose, white or purple, or mixed, all colors.
Rose, per packet.....15c
White, per packet 15c
Purple, per packet 15c
Mixed, all colors, per packet.....15c

Sweet William

Make a first sowing now for early Spring flowers. Our strain of these is one of particularly fine quality. The flowers are not only large but contain a wonderful variety of color, including auricula eyed as well as self-colored types.
Per packet 15c

Forget-Me-Nots

No Spring or Winter garden could be considered complete without a few plants of this old-fashioned favorite. We offer you fine, fresh crop seed of the upright growing variety, the best for cut flowers, in the following colors:
Rose, per packet 15c
Blue, per packet 15c
Indigo Blue (new,) per packet.....25c

Cornflower (Double Blue)

A splendid strain of this favorite hardy annual. A sowing made now will insure an abundance of flowers during Winter and early Spring. Per packet 15c

SPECIAL OFFER

One package of each of the above seeds, 11 in all, mailed free to any address for $2.00.

Howard & Smith

Nurserymen, Florists, Landscape Architects
Ninth and Olive Streets, Los Angeles.
Nurseries—Montebello Main 1745—Home 10954



---for a Better Album--

Velvetone
KODAK PRINTS

Make yours different—make it better—with *VELVETONE* prints. They are a new departure from the old field of mediocre prints and made by Eastman experts. In *VELVETONE* prints high lights and shadows are carefully blended to the highest point of perfection. They cost no more than ordinary prints. You get them only at Kodak Headquarters.

For Out-of Town Customers:

Eastman Experts will develop your films promptly and efficiently on genuine Velox. Send them to our mail order department.

Howland & Dewey Co
EASTMAN KODAK COMPANY
510 Broadway

The Best Coffee Insurance



Rich Aromatic Delicious and It Never Varies

The most popular



Approximately 5lb. Sanitary Sealed Pkgs.

Great Western Mills
Los Angeles.

Page Five

will be estab
nt level until
0, and at any
1, they may
light of cir-
isting.
ult railway-
ain shall re-
-one shillings
e cost of liv-
t, above the

ilway unions
en will work
the men who
or who re-
during the
there be any
ikers.
of wages
sumption of

IDDENLY. —
idenness in the
Sunday after-
ed to a knot of
Downing street
Ke, which ap-
ht the country
of revolution.
at the strikers
as quickly as

settlement are
promises. The
Railwaymen
the strike, and
cond Page.)

NOV. 1

or Month
sion.

s of the Senate
on ratification
of which are to
of the week the
e those of Sena-
ited States and
Senator Fall of
es of the United

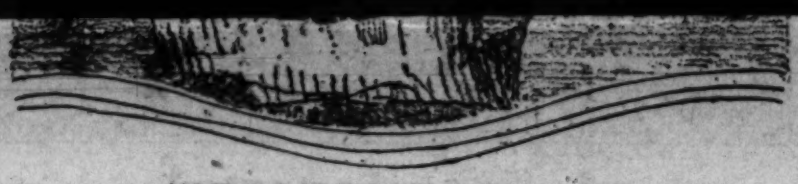
anM by leader
nator Walsh of
ctive for voting
endment, which
ed, be favora-
vote in support
which now ap-
advocates count
th votes. Sena-
rd and Senator
are already en-
ption of voting
me more Demo-
as not been de-
ublican leaders
ly to have ab-
also will also
pporters.

FF CLAIMED.

the Democratic
either Senator
who has taken
strong reserva-
olds of Tennes-
the reservations
he Foreign Re-
with a slight
M. Senator
illiam announced
Johnson Amend-
the Democratic
in the defeat of
t, but is under-

The Everyday Life of a Deep Sea Sailor.

BY CARL CLAUSEN.



TO MOST people the life of a sailor is a vague, romantic sort of an existence; a combination of a Cook's tour and a Coster's holiday. When they think "sailor" they have in mind a rosy-cheeked youth in immaculate white duck sitting in the crow's-nest singing "A Life on the Ocean Wave, Ye Ho."

This erroneous notion has been fostered by the flaming placards and advertisements

snow lay in drifts under my armpits. The hail beat upon my bare back like a tomtomado from a battery of gatlings. It was rather unpleasant, and not a little chilly.

For four hours we clawed at that frozen sail with bleeding fingernails. Numberless times we had the sail in our grasp only to lose it again in the next blast of wind. At the end of that time, the mate, having...

One Left.

WE HAVE often wondered why Theodore Roosevelt never attempted to explore Lower California—that mysterious peninsula lying just south of us. Why did he go all the way to Africa to look for places where white men never were, or from which they never came back, when he could have satisfied the same desire more fully and with more adventure by starting out from San Diego with an outfit?

It is a weird, mysterious land, indeed, that old Baja California. There is an island in the gulf ruled over by fierce Amazonian women, and it is said that no white man who ventured into the fastnesses of that island ever came back to tell the tale. There is a Roman road on that island—a road built of concrete, but who built it no one knows. Were the legions of Caesar once there? It seems impossible. Yet there is the road.

But this is only one little item in the mysteries of Lower California. A man can run into more ghosts down there in a night than he could scare up anywhere else in a year.

We hear it said that the age of adventure is spent. Surely it is a mistake to say it while this wild, death-dealing strip of land lies basking in the sun south of San Diego.

There must be gold down there, and pearls, and maybe diamonds. Yet nobody appears daring enough to go and find out about it.

The strangest thing of all, however, is that story writers who are hard up for material do not explore Lower California. And heaven knows there are many of them hard-up. If you do not believe it, buy a copy of any American magazine and try to read the stories in it.

The dullest things in the world just now are our American magazines, and yonder lies the land of mystery waiting for the least of the pot-boilers who has the courage to take his life in his hands.

Let us insist that all the story-writers go at once into Lower California.

Poor Devils.

IN BOTH New York and Chicago there are clubs known as "California Societies." Their membership is composed of Californians compelled by business and other reasons to live in the East.

A man who was lately in New York and Chicago says that these poor devils are the most pathetic persons he has ever seen.

Now, if a man who lives in the East never saw California and doesn't know what it is like, of course he is saved from despair by his ignorance. What he doesn't know doesn't worry him. But, to the man who has lived here, or who perhaps was born here, it must be a dreary fate for him to be condemned to live in the East.

And why do they do it? Is it business? If so, they deserve their fate. If a man's business interferes with his happiness, he should cut out his business, and he should do it without the slightest hesitation or delay.

Unless a man is in jail in the East, there is no real reason for him to stay there.

Suppose We Skid?

THESE fellows who are pumping all the gas out of the earth, and digging the coal and the iron and gold and silver out of it, and sucking all the oil out of it, better look out what they're doing.

Supposing the "scientists" say that it doesn't make any difference. What do they know about it? They don't know any more about it than we do, and that isn't very much. These smart Alecs that tell us one thing today and another thing tomorrow are not to be depended on. They change their minds too often, and the reason they do so is that they are simply guessing all the time.

Now, it stands to reason that if we take the whole insides out of the earth it is bound to be a whole lot lighter than it was before. Any kind of an idiot knows that. We take out the insides and we never put anything back in its place. If we played fair, like trade rats, it wouldn't be so bad; but we don't play fair.

We take out coal and burn it up in smoke; the same way with oil; the gas blows away in the air.

Now, by ginger, to our way of thinking, the next thing we know this old ball is going to skid. It is bound to do so, being relieved of all its ballast. It is going to skid, and then something is going to happen to everybody who is thinking about something else and hasn't got a good hold on a tree or something.

Suppose you are walking along the road, or sitting carelessly in a chair, and the earth skids like that. Why, dear man, you will fly off like a man standing up on a spring wagon when the horse gets scared.

We have no desire to unnecessarily alarm anybody, but this thing of taking everything out of the insides of the earth but the acoustics ought to be looked into.

The Desert's Voice

GRAND FALLS OF THE LITTLE COLORADO RIVER IN THE PAINTED DESERT OF ARIZONA.

Tremendous organ booming Titan note
Adown cathedral vault of desert skies;
Thy thunderous, giant symphonies uprise
In Gothic gloom of starry night, and float
At noontide hour across the miraged moat
Of beetling cliffs; but soft to murmur dies
Thy peal as smile of morning glorifies,
Or vesper purple veils the hills remote.

The desert's voice art thou—a voice of song
Eternal' mid eternal peace. Perchance
Life stilled its humming surge to list alone
To melody of waters whirled along
The painted plains in glad, mysterious dance—
The joy entrancing souls of conscious stone.

BLANCH METZ RIORDAN.

More Preachers.

WE ARE glad to note that we are to have more preachers. The way it has been for several years past, all the churches were short of men willing to devote their lives to the Christian ministry.

Of course, being a preacher isn't what the world calls a "good job." A preacher doesn't stand a very big chance to become a millionaire. He will have to walk a lot unless he falls into a rich parish. And there are a lot of things that he must do without.

But, if he has the right stuff in him, he will be the happiest and the most respected man in the world. He will have ten chances to any other man's one to do good. Peace and the blessing of God will fall upon his roof tree like sunshine and the singing rain.

When we say "preacher" we mean ministers—Jew and gentile, Protestant, Catholic and all.

Arrogance.

A LAW was supposed to be put into effect lately by which the nights on streets and roads were to be made safer for travel. This law says that no automobile shall appear henceforth at night with bared lights. The lights must now be "dimmed."

Of course, it is just the same now as it was before. The automobiles were all made to conform to the spirit of the law, but the letter of it passed for a joke, as the case almost always is. If you are out on the road at night now you will not be able to see any difference in the situation. The big juggernauts come bearing down on you, blinding and dismaying you and bewildering you just as before.

All there is to it is that we have to make a record of another law that is nothing more than a farce, and file the record of it along with ten thousand other laws in the same class.

All of which leads us to reflect upon the arrogance of people who find themselves able to "hog" things, and forthwith set out to do so. No law has any effect on them. To arrest and fine them merely serves their vanity. They boast of the numbers of times they have been arrested and fined.

These people, either by fair means or foul, put themselves in possession of high-powered automobiles. Thereupon they are seized with an arrogance beyond the ability of words to describe. They take the middle of the road, and at night they speed along streets and roads in menacing danger to whoever else is abroad. They are responsible for many deaths, and consequently, they should be classed as common murderers, which they are.

There is only one way to deal with these ignorant brutes, and that way is to drag them out of their juggernauts and put them in the penitentiaries for the terms of their natural lives. They should be herded with their fellow-murderers, and a penitentiary is really too good for them.

The Provincial East.

A FRIEND recently mailed us a copy of an advertisement in which an eastern manufacturer stated that his goods could be purchased at $6 the article in the United States, but that "west of the Rockies the price is $7."

By the beard of Mahomet, that's just what he said. He printed it right out in the paper and paid the paper for the privilege. And so we learn that in the East they regard the country west of the Rocky Mountains as a foreign land.

Well, there is nothing new about it. Every westerner knows how hopelessly provincial the East is. The folks back there are as narrow as the little boundary lines that close them in.

In the East they think that California is at the end of the world. They think we all carry sawed-off shotguns to this day to protect ourselves against the attacks of wild Indians. It would be laughable to think how little they know about the West if it were not that it is so pathetic.

Back yonder—and oh, dear, we do get homesick to see it again, just every so often—they think Los Angeles and San Francisco are separated only by a small stream, and that a stone can be thrown from one into the other. And when we tell them that San Francisco is as far from Los Angeles as Boston is from Charleston, S. C., they call us liars.

Really something should be done about it. It is nonsense to be sending missionaries to Africa when there is so much to be done in our own country.

Argument.

WE HAVE come to believe that the one thing, above all other things, that keeps the world from perishing of monotony is argument. If there were nothing to argue over there would be only one church in each town, there would be only one political party in the nation, there would be no divorces, no wars, no editorials in the newspapers, only one woman's club; there would be no orators. There would be no two of any kind except poets.

And then the world would shrivel up in its shell and you wouldn't hear a peep out of it.

So, instead of letting this business of a League of Nations get on our nerves as it seems to be doing, let us view it in the light of a blessing. Is it not the best little argument-factory that was ever started up? Well, then, let us be thankful for it.

It is everywhere. It is the subject of the most heated differences of opinion anywhere you have a mind to go. It has invaded whist parties, ten-pin alleys, churches, back streets and high roads, secret societies and dog fights.

It has even invaded our own quiet retreat in the heart of the green Verdugo hills in sound of the running waters of the Tejunga. On our front stoop there is nothing discussed any more except the League of Nations, and no two men who have come have been able to agree on the thing.

We tried to get President Wilson out to sit with the neighbors on our front stoop when he was in Los Angeles. He sent word he couldn't spare the time. And that's where he missed it. If he had come he would find out things about the League of Nations that he never dreamed of.

He has only himself to blame. We gave him the chance, and it is his own fault that he didn't take it.

They Hold On.

IF YOU will prowl around the bookstores you will be surprised to learn how steadily the old writers hold on; how steadfast the public is to them although the years and the centuries have passed over their quiet graves.

Dickens is read more widely now than he was ever read during his lifetime, and so is Thackeray, Dumas, Balzac, Stevenson and all the other masters. "Uncle Tom's Cabin," "Ramona" and all the other books that ever once caught the soul of the world are more alive today than they ever were.

All of which goes to prove that the thing that is worth while and well done, can never die.

Home Waggery.

Wife: What do you suppose they wanted to charge me for a head of cabbage?

Hub: I don't know, but those dealers hold their heads pretty high.—[Boston Transcript.

A page conducted by John S. McGroarty.

THINGS FOR EVERY HOUSEKEEPER.

BY RETTA BADGER.

(Any information regarding things illustrated or described on this page gladly given. Suggestions from readers are always welcome. Address all communications for this department to Retta Badger, The Times, Los Angeles.)

THE little folks should be busy right now getting ready for Christmas. There are such a lot of things for the children to make both for their little friends and for the grown-ups. In the

sort. The yellow of the soufle, green and white of the potatoes and red of the salad make a charming color arrangement—which really means much to a successful dinner.

SOUFFLE FOR FOUR PEOPLE.—Three tablespoons butter, four level tablespoons

from a vessel of hot water or a steam sprender on the spout of a teakettle, with the back of the velvet toward the steam. Dust may be removed from velvet by brushing, then sponging carefully and steaming.

I do not now fear having to break out screens and pry open windows.

TO FRESHEN VELVET.

Velvets get defaced by having the pile or nap crushed. It can often be raised again

Jap Criticizes Our Methods.

(CONTINUED FROM PAGE FOUR.)

This Japanese showed Californians how light and frequent irrigations first germinate the seed, and then how to continually submerge the rice plant when it has attained a height of from four to six inches and until it is matured. This first successful California rice crop was grown in 1912 and in 1916 there were 67,000 acres of rice land under irrigation, the water supply coming from the Sacramento and Feather rivers. You see the Japanese agriculturist in America has not an entirely selfish interest. He perhaps has given more than he himself will ever take away.

Boston is not the only world authority on beans. The soya bean of Manchuria, China, has come into great prominence in the last few years and Japanese steamers are bringing them to America and Japanese agriculturists are showing Americans how to plant and grow them. Many southern lands in the United States can no longer be used for cotton production because the insidious boll weevil has made it unprofitable. The soya bean is a splendid substitute crop.

In the Orient, we press the bean to extract the oil, which is suitable for cooking and salad oil. The oil cake or meal left after the oil has been pressed out is a splendid food for live stock. We also make a sort of cheese out of it and the soya bean in its original state is a nourishing human food as it contains protein, oil, fat and starch. The Japanese have only begun to show Americans how to grow this bean and press it for oil and in a few years it will become a tremendous industry. Large plants for pressing the oil will soon be constructed in San Francisco and Seattle.

American Farmer Learning Much From the Japanese.

ALTHOUGH the American farmer fusses because the Japanese are more painstaking and work longer hours, he is getting some valuable points himself on our skill in carefully watching changes in the weather, in covering our plants from heat and cold as tenderly as we would protect one of our babies, and in irrigation, fertilizing, cultivating and spraying with more minute care.

He is learning that one cannot raise choice foods by simply planting things and just letting them grow while he entertains himself on visits to the city or tours in his Ford car. And the Americans are imitating us by using more crops than before; lettuce in the early spring, then potatoes, spinach following and then tomatoes with cabbage thriving on the same ground during the late fall. If it happens we have land bearing a few fruit trees, we put rows and rows of tomatoes or strawberries between the trees, making every inch of available land yield something.

A very few Japanese in America have made it possible to grow on a large scale. George Shima of Stockton is called the "Potato King." He uses a great tract of river delta land and has had a ditch dug around it so that it is a real island. He employs large numbers of Mexicans and Hindus and it is reported that he is the only Japanese in this country who has made over a million by farming. The largest tomato field in the world is leased by a Japanese and is at Mayfield, Cal., near San Francisco.

The Japanese Farmers Have Never Raised Cattle.

NOT a single Japanese owns a cattle ranch. Our people do not understand the breeding and raising of cattle as well as you Americans. You see in Japan our territory is very restricted. Raising cattle takes much land. Our people in Japan cannot live without their gardens so they have never had time or opportunity to go in for stock raising.

In both China and Japan though, foreigners are impressed by the great amount of poultry in every dooryard. We realize the food value of eggs and chickens grow and thrive in small spaces so they are suited to our crowded conditions in Japan. Some of the rice farmers in the Sacramento River Valley have become independently well off in the past few years and a few strawberry growers in the San Gabriel Valley are prosperous, but on the whole among the Japanese farmers in America there are very few fortunes of even a fair amount.

Japan is growing into a manufacturing country like England. Although both the Japanese and English are restricted by their islands, the English people have been allowed, because they were a white race, to expand to other colonial countries. The Japanese are still restricted to their own islands. Australia does not want the Japanese immigrants, neither does India nor the Malay Peninsula, the Philippines, the United States or the Dutch Indies. We might possibly expand to Siberia or China but the Siberian climate would be very severe for our Japanese people long used to a warm land, and also either move might embarrass the United States and involve us in international difficulty which we wish to avoid.

Four Hundred People to Square Mile in Japan.

A SERIOUS condition confronts our people for there are so many of us on our islands. In the United States you have thirty-two people to the square mile, but in Japan we have 400 to a square mile. If we can keep our factories busy and sell our manufactured materials we may be able to buy our food products elsewhere rather than raise them at home.

One of the most serious questions confronting Japan is the ability to supply raw cotton to our cotton spinners. Mr. Ito of our Bureau of Agricultural Affairs says the growth of upland cotton in the last few years has been striking for the cotton acreage of 70,000 chobu shows an increase of 63,500 chobu over 1912. We are now procuring much cotton from India and China and Mitsui & Co. have arranged with certain Texas growers for their entire output.

Why are American farms so very ugly? Many American farms have expansive lands and neat buildings and they are equipped with the latest farming machinery but they do not look like happy places in which to live. And some of them are a mixture of everything with brick walks and round circles full of pansies, Roman marble garden seats and sunflowers. I don't see where they find such dreadful styles.

Our Japanese farm certainly excels in points of artistry. Our Japanese farmer loves nature and beautifies his home no matter how tiny it may be. Every Japanese is by instinct an experienced landscape gardener. He can turn the tiny inner court of his shop or home into a charming nook by means of a tiny forest, dwarf trees, a diminutive waterfall and a few rocks or a hand wrought lantern. The Japanese are artistic in their ability to make a small space seem vast. It is all done by a clever method of building banks of soil at a certain angle and by introducing a pool of water and its mirrored reflections of trees or azaleas or passing clouds. Many times we build a tiny balcony outside the windows overlooking the garden and if the little pool or stream is run beneath the house, one may stand on the balcony and looking below dream of great vast spaces.

On account of our great shortage of land all our hills are artistically terraced in beautiful gardens. Kobori Enshiu, the famous Japanese artist, says his ideal of a garden is "A sweet solitude of a landscape in clouded moonlight with a half gloom between the trees." This vague bit of description conveys the Japanese love of quiet and seclusion. A few American artists in New York City's Bohemian quarter, where space is sold at a premium, have created some of the same sort of tiny gardens on their roofs and tried to keep close to the spirit of nature even in crowded quarters.

In 1917 there was considerable agitation concerning the need for more farm labor in California. Thirty-nine county farm agents acting for the State Council of Defense made a careful investigation and when the matter was boiled down could not find evidence of a great shortage of labor except in the jobs of monotonous regularity that Americans hate to do like thinning onions, asparagus cutting, sugar beet work, picking fruit and gathering the hemp harvests. Orientals who are willing to do this work and who can also solve the household help problem are not allowed to come into the country.

Americans and Japanese can help each other a great deal in exchanging their knowledge of farming methods. The Americans can show us how to use farming machinery, tractors, harvesters and electrical milk equipment, as these are all out of our line of manufacture and we must buy these from you. We can learn, too, from America new methods of sanitation. Now in Japan and China foreigners are unable to eat our fresh vegetables and fruit. They must first be boiled as our cities are not yet equipped with fine water systems as ours are. Our methods of sanitation are not modern. We have much to learn in the use of fertilizing chemicals.

Our Japanese farmers, too, are not as yet as clever marketers of goods as yours are. Two women in Oregon wrap their packages of asparagus in oiled papers and tie them with colored twine and an attractive label. You put up your boxes of raisins, apples and other produce in attractive boxes as well and add a few pennies to the selling price for this very reason. We Japanese have not yet learned to do these things or put by enough capital to carry out such plans. We do feel assured, however, that the Japanese people know more of the real value of ground and how to get the greatest amount of produce from it than the Americans do, so we can help you with all the farm knowledge which our people have been accumulating for centuries past.

Not So Tired.

"You say you had only a short vacation?"

"Ten days."

"Then it won't take you so long to rest up."—[Louisville Courier-Journal.

Buy An AMERICA Vacuum Cleaner

And Make Your Housework a Pleasure

Investigate this wonderful cleaner. Beautiful in design, simple in construction, efficiency all that could be desired, light in weight and built of the best material obtainable. You may have this wonderful America cleaner.

Delivered to Your Home

$1 Down

$1 Per Week

Phone 11124



Phone for Demonstration in Your Own Home

Phone 11124

Absolutely no obligation to Buy.

We carry one of the most complete lines of electric washing machines on the Pacific Coast. Sold on Easy Terms. A year to pay.

Any of the following out-of-town dealers will sell you the America on terms of $1.00 down, $1.00 per week.

Field Electric Co.....San Bernardino
Southwest Electric Co.....Redlands
Riverside Electric Co.....Riverside
Cope Electric Co.....Santa Ana

THE F. A. Clarke CO.

Listen to the Agent.

732 So. Spring St. Between 7th and 8th

He has good news for you.

Standard Woodenware Co.
628-630-632 Traction Ave., L. A.
Main 414. Home 60401.
Mfrs. of Brooms and Baskets.



MAK-A-KAKE Pancake Flour

Hooverize on freight by using this fine HOME PRODUCT
BOWLES BROS. & CO., MFRS.

The Book "Our Food"

Is a comprehensive compilation of food and its functionings pertaining to maintaining the best of health and strength.

Teaches one how to combine foods according to Nature's plan. Worth its weight in gold. Mailed postpaid for fifty cents. No stamps. Address

LEILA PENNOCK,
62 N. Bonnie Ave.,
PASADENA, CAL.

ROSE PLANTING TIME

For Balled Plants. Plant Now.

Order now for dormant plants, December—March. Come to see our garden. 500 new and standard varieties. 200,000 plants. We keep all kinds of garden plants. Landscape garden contracting.



Pacific Rose Co.

3444 Wilshire Blvd., Los Angeles.
Phone 560589

THE TIMES ILLUSTRATED MAGAZINE

SUNDAY, OCTOBER 8, 1916.

October 8, 1916.]

The Everyday Life of a Deep Sea Sailor.

BY CARL CLAUSEN.

TO MOST people the life of a sailor is a vague, romantic sort of an existence; a combination of a Cook's tour and a Coster's holiday. When they think "sailor" they have in mind a rosy-cheeked youth in immaculate white duck sitting in the crow's-nest singing "A Life on the Ocean Wave, Ye Ho."

This erroneous notion has been fostered by the flaming placards and advertisements of the United States government in its bid for material to man its warship. But, the sailor's life I am going to tell you about is without benefit of Uncle Sam.

It is the life of the merchant sailor—the windjammer variety. There is as much difference between the man-of-war's man and the man who lies along the top'sl yard of a windjammer in a gale, as there is between a dogcatcher and a detective. One is a mere seaman, the other is a sailor.

The man-of-war's man, or the steamboat sailor, spends his time in drill, scrubbing paint and general farm chores. The man on the windjammer has no time to spend. He's too busy splicing ropes, mending sails and overhauling the running gear and rigging to bother much about the personal appearance of his ship. Half an hour each morning washing down the deck and his chores are done, and the real work of the day begins.

The man-of-war sailor does not even steer his ship. Quartermasters are provided for that purpose. The windjammer sailor takes his trick at the wheel from one to three hours in every twenty-four. Also he must take his turn as lookout on the foc'sle-head at night and on foggy days.

What a Sailor on a Windjammer Has to Do.

THE routine of a sailor on a windjammer bound from say San Francisco to Melbourne, Australia, is as follows.

The Golden Gate is cleared. The tug has slipped the hawser. For half an hour all hands are busy hauling the four-inch hemp cable aboard, and coiling it along the deck to dry before it is finally stowed away, not to be used again until Kangaroo Island, Australia, is sighted two months later.

One by one the sails are set. The men work swiftly. Clearing the land before dark is an important matter. Give a windjammer searoom, and gales hold no terrors for her. It is the lee shore that is dangerous.

After an hour's hard work all sails are set, royals, stay-sails and jibs. The last sails to be run up are the sky-sails and the flying jib if the wind is fairly moderate. Our ship is a full-rigger with sky-sails in all three tops. She's a sight to bring joy to the heart of a sailor, all sails set, bowling southward at an eight-knot gait with every stitch of canvas drawing.

All hands are on the foc'sle head taking in the anchors. A man goes down over the bow of the ship with a line which he runs through the ring of the anchor. It is no easy task. The anchor is swinging by its chain from the yawning hawse-pipe, its flues dipping in the water as the ship rolls. But, the man knows his business. He passes the line back to the mate. The mate runs the line through the cat-head, and takes three turns around the capstan with it.

"All right, boys," the mate yells, "haul 'er home."

The capstan clicks. It is music to the sailor's ears. Inch by inch the two-ton anchor is hauled tight under the cat-head. Another line is passed around the dripping fluc, and hooked to a block and tackle swinging from the fore truck. In fifteen minutes the anchor is swung aboard and lashed securely to the ringbolts in the deck.

The mate looks aloft. The wind has veered a little.

"Port braces," he sings out.

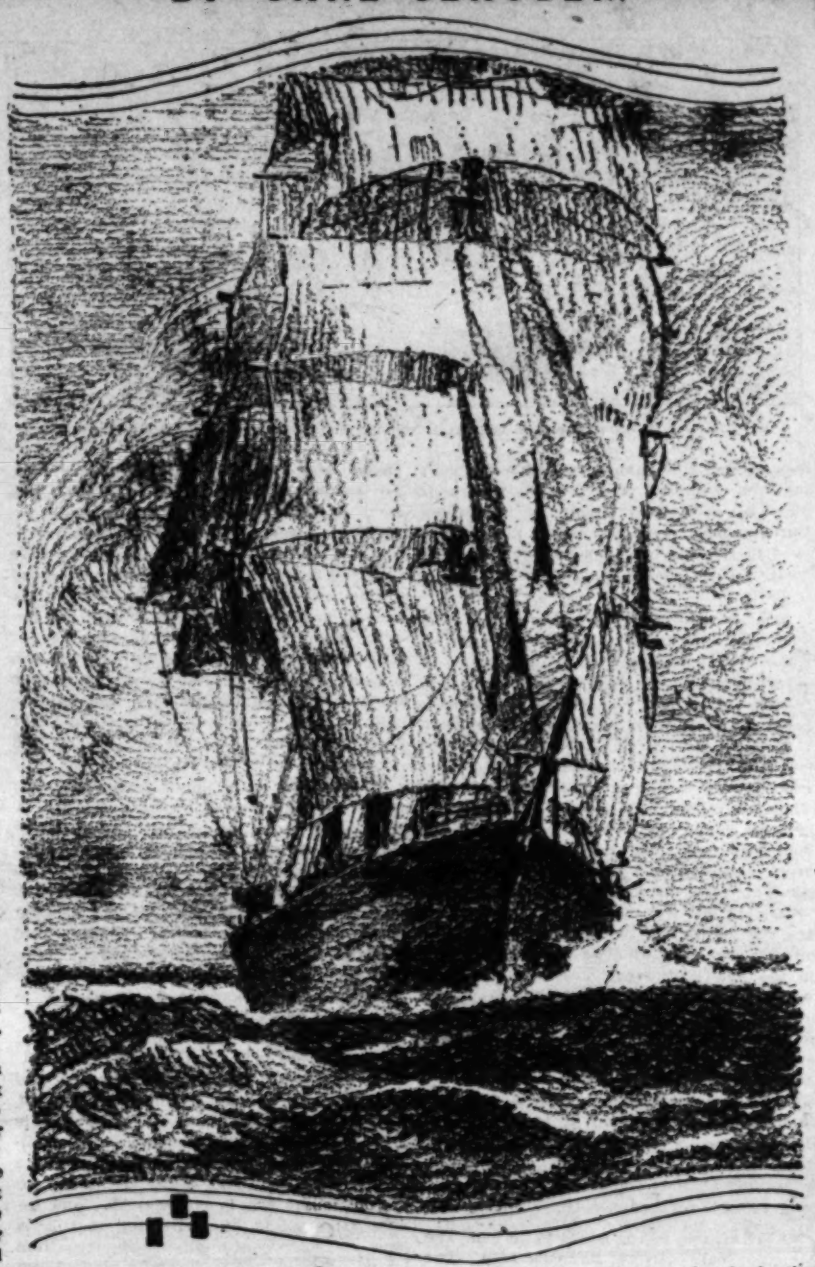
All hands scramble down on deck. The mate eases out the starboard braces. The crew pulls in the slack on the port. Our ship is picking up speed. The log-line says nine knots. The land is a mere shadowy outline astern.

"All right, boys. Coil up."

Brandy is Given the Crew as a Bracer.

HALF hour later the ropes are coiled up and the deck in order. We are called aft for a drink of brandy. It has been a hard two hours' work. We are tired. A bracer of brandy feels good.

The first and second mates select their



watches. The first mate has first choice. I edge close to the second mate, my favorite officer, hoping he'll choose me. He does, I'm elated. Fifteen minutes later the ceremony is completed. There are eight men on each watch. I'm a member of the port watch. Our watch takes its first turn on deck. The first mate tells the starboard watch to go below. Sea routine is established.

From now on until we sight Kangaroo Island, Australia, it is four hours on and four hours off, with an interchange of these hours on the "dogwatch." This interchange serves to alternate the hours of the night and day, so that neither watch is on deck the same hours in any consecutive twenty-four.

The Life of a Sailor Makes Perfect Health.

YOU ask how we sleep on such short notice. You think that this routine of short, interrupted sleep is ruinous to the nervous system. Let me reply that a sailor has no nervous system. If he has one, he'll have it working on ball bearings before he has been out of port a week. The healthy outdoor life, the sea air, the simple food do the trick. A trip to Australia and back in a windjammer has got Carlsbad, Murietta and Mr. Muldoon beat a mile for health restoring qualities. Tired business men please note.

It is odd how quickly time passes under this four-hour routine. You sleep at least ten hours out of the twenty-four if you are normal and healthy—if you're not, you will be before the end of the trip—and the hours on deck pass swiftly too. Your tasks are diversified. Never monotonous. There are sails to patch, spars to slush down, running gear to overhaul, your trick at the wheel, braces to pull and a hundred other things that must be attended to in the upkeep of a ship.

You never lack for something to do. But best of all you are never under any circumstances in a hurry. The first thing you must learn as a sailor is to do a thing well. The reason is obvious. The safety of the ship and crew depend upon the staunchness of her rigging. A chafed rope, an inferior piece of workmanship in a splice may spell disaster. Therefore take your time. Do it right. That is the motto of the sailor.

There is only one time when you're in a hurry. When a squall strikes. Then you cannot be quick enough in answering to the command:

"All hands on deck."

Sometimes you don't even have time to dress. In a gale in the North Sea in the depth of winter, I was called with my watch on deck in such a hurry that I had barely time to slip on my pants. A north-wester had struck us. When I crawled on deck the old ship was lying on her beamends with the lee yard—arms and bulwarks buried in water.

In a January Storm of Sleet and Snow.

WE WERE ordered aloft to take in the foresail. The huntlines and clewlines had carried away. The sail filled with wind stood in the air like a balloon. For four hours, nineteen men—both mates and the cook were aloft with us, the skipper had taken the wheel himself—lay along the foreyard trying to make the thrashing sail fast.

The month was January. Squall after squall of hailstorms and snow struck us. I was barefooted and bareheaded and soon barebacked, for my shirt blew out of my pants and wound itself around my neck. The snow lay in drifts under my armpits. The hail beat upon my bare back like a fusillade from a battery of gatlings. It was rather unpleasant, and not a little chilly.

For four hours we clawed at that frozen sail with bleeding fingernails. Numberless times we had the sail in our grasp only to lose it again in the next blast of wind. At the end of that time, the mate bawled out to cut the lashings. We did. The sail went out with the roar of a cannon shot and blew into a thousand pieces, some of them no larger than a dime.

We slid on deck—I say slid because we were too stiff to climb down—and found that the ship had righted itself somewhat. Our purpose had been accomplished.

A Foresail Costs Too Much to Sacrifice Needlessly.

OF COURSE you'll ask why we did not cut the sail adrift sooner? The reason was that the foresail of a full-rigger is next to the largest canvas on the ship. The cost of a new one is somewhere around $500. Only the most desperate situation could cause an officer to sacrifice his foresail. That our situation had been critical was soon made clear. The ship did not right itself, entirely. That was queer, because we were running before the wind now, under bare poles.

We soon found what the matter was. The cargo had shifted. We had a load of gas coal from Hull, England, to Delagoa Bay, South Africa. After we had thawed ourselves out in the cook's galley and drunk about a barrel of hot coffee, we were given a shovel apiece and ordered below. For six hours we shoveled coal in the bowels of that pitching ship with only one hatch open for ventilation, and the coal dust so thick that you could cut it with a knife.

"A life on the ocean wave, for me—"

Romantic, was it not? It was—not.

When I rolled into my bunk on my next watch below, I felt as if I was being roasted on a red hot block of ice. You know what I mean?

I might mention another little pleasant experience when the schooner Eliza Firth struck the Sixty Mile Beach in New Zealand. We had been poking through a thick fog all evening in a half gale, when all of a sudden we found ourselves in the breakers. The schooner was heavily loaded with totara wood railroad ties—sleepers they call 'em down there. We had about a thousand of them lashed on deck.

Before we had time to think, the old Eliza struck the sand. Wave after wave broke over her from stern to bow.

We had struck the beach head on, but on account of the heavy load we had stuck on a sand bar two hundred yards from shore. Between us and land lay about a block and a half of very agitated water.

A Cargo of Sleepers that Were Very Much Awake.

IN ABOUT two minutes the deck cargo began to go. It went without much ceremony. They call them sleepers down there but I can vouch for it, that not a single one of those railroad ties lived up to its name. I never saw a less sleepy bunch of inanimate objects than those totara railroad ties. They swept the deck of the schooner from stem to stern, carrying everything with them.

Those who have been in at the breaking of a log jam in a river will have a pretty good idea of what happened to the Eliza Firth for the next fifteen minutes. The durned things even followed us aloft when we scrambled up the rigging to get out of their way.

When the last tie had gone over the side—and pretty near every thing else including bulwarks, lifeboats, compasses and deckhouse—the hull began to break up. Just before dark the mainmast went overboard. At 9 o'clock the foremast followed suit. All seven of us—five sailors, the skipper and the cook—crawled out on the jibboom and tied ourselves to the stays to keep from being washed overboard.

When daylight broke, about forty feet of the Eliza still stuck in the sand. The rest of her was strewn along the beach two hundred yards distant. We were nearly frozen to death, but not quite, and we watched with much interest a gang of men

(CONTINUED ON PAGE SEVEN.)

One Left.

WE HAVE often wondered why Theodore Roosevelt never attempted to explore Lower California—that mysterious peninsula lying just south of us. Why did he go all the way to Africa to look for places where white men never were, or from which they never came back, when he

THINGS FOR EVERY HOUSEKEEPER.

BY RETTA BADGER.

[Any information regarding things illustrated or described on this page gladly given. Suggestions from readers are always welcome. Address all communications for this department to Retta Badger, The Times, Los Angeles.]

THE little folks should be busy right now getting ready for Christmas. There are such a lot of things for the children to make both for their little friends and for the grown-ups. In the stores I have seen some very clever stamped things that require very little work to make into a finished article. There are the bean bags with the fascinating cross stitch designs of funny bunnies and roosters and all sorts of animals. These are so easy to make and every child that receives one will be glad.



A whole outfit for dollie

Is there a baby sister or brother in the house? Then make her or him the bibs for every day in the week, seven of them in the set with the name of a different day done in cross stitch on each one. They will make a lovely gift. And there's the marble bag for your brother or someone else's brother; there are hot dish holders for mother; necktie holders for dad.

In one store I saw a clever doll set. This consisted of a doll and all her clothes, stamped and all ready for some little girl to make up. The doll was to be sewed up and stuffed, and the little clothes are ready to cut out and sew up the seams. The hemstitching and picoting are done on them and they are stamped with simple designs for embroidery and featherstitching. Among other things in the set there is the cutest little envelope chemise.

Then there are all sorts of things with the gingham dog and the calico cat on them; bed sets, and bibs and aprons and other things with this well known friendly pair done in patchwork. A child's room done in the design of the gingham dog and the calico cat is a happy place.

AN IDEAL DINNER.

Cheese souffle, creamed or buttered potatoes garnished with bits of parsley, pimento salad or tomato salad and gelatin dessert. The yellow of the souffle, green and white of the potatoes and red of the salad make a charming color arrangement—which really means much to a successful dinner.

SOUFFLE FOR FOUR PEOPLE.—Three tablespoons butter, four level tablespoons flour, one cup milk, one-half cup cheese, cut in very thin pieces, three eggs, salt, dash of cayenne. Melt butter and take from stove; put in flour and work to smooth paste, add milk, salt, pepper and cheese. Then cook, stirring constantly, until the cheese melts. Take from stove and beat in the yolks. While the mixture is cooling, beat the whites stiff and fold in. Bake in a moderate oven, in a pan of hot water, until it is nicely browned—about twenty minutes.

DON'T BE LOCKED OUT.

Several times we have had the tragic experience of being locked out! Keys mislaid or left in the house. It just occurred to me that one of the three keys that come with every lock could be hidden outside. I found a beautifully safe place for ours and I do not now fear having to break out screens and pry open windows.

TO FRESHEN VELVET.

Velvets get defaced by having the pile or nap crushed. It can often be raised again by careful steaming. Lay a wet cloth over the back of the velvet, lift the two together, and pass them over an inverted hot iron, holding the wet cloth next the iron; or hold the velvet stretched over the steam from a vessel of hot water or a steam spreader on the spout of a teakettle, with the back of the velvet toward the steam.

Dust may be removed from velvet by brushing, then sponging carefully and steaming.

THE DOLL HOSPITAL
MRS. C. E. INCE, Broadway 6252, 245 South Hill St., Los Angeles.
The Magic Hospital
Did you know that Los Angeles has a magic hospital in charge of a real magician—one where lost limbs are regrown, old blotched skins renewed to satin beauty, where scanty hair is changed to Mary Pickford curls and broken crowns are made as good as new. The work is magic work, the surgeon in charge Mrs. E. C. Ince. (All the Inces are wizards.) There is no suffering and no big bills. This sounds like a fairy tale, but we'll vouch for its truth. This hospital is the only one of its kind in the country. Visitors are welcome. Go to 245 S. Hill St. and see for yourself. The sign reads THE DOLL HOSPITAL.



THE "Winner"
is the proper Gym Suit for School Girls. (Patented 1-piece,) $3.50 up. Girls, $3.50, and Ladies, $3.75 up. Look for the label "Winner." For sale by
All Leading Dealers.
Manufactured by
MYERS MFG. CO.
228 S. Los Angeles

Your Fountain Pens can be Repaired
WILKINSON
Fountain PEN SPECIALIST
452½ South Broadway
"WRITE" Upstairs
Attention to Mail Orders.



Ornamentals
Fruit Trees
and Roses
Write for our Catalog and Price List
California Nursery Co.
P. O. Box 422, Niles, Cal.

Toys of Quality

Mother Goose Blocks	each	$1.89
Wonder Blocks	each	1.29
Mind Builder Blocks	each	1.29
Egyptian Spinning Tops	each	.45
Little Fairy Hay Carts, each	.25 &	.49
Doll Sulkies	each	.45
Cuban Carts	each	.89
Merry Whirl Tops	each	.45
Dixie Dancing Tops	each	.35
Ouija Boards	each	1.19

324 South Hill St.
COLE TOY SHOP

Grover's Soft and Easy SHOES
For Tender Feet



Finest Vici Kid, Hand Sewed Soles, Plain Toe. Button or Lace.



Vici Kid, Sewed Soles, Soft and Easy. Lace or Congress. Plain Toe

Slippers Best in the World



Finest Soft Vici Kid, Medium Heels, Plain Toe, One-Strap and Two-Strap.

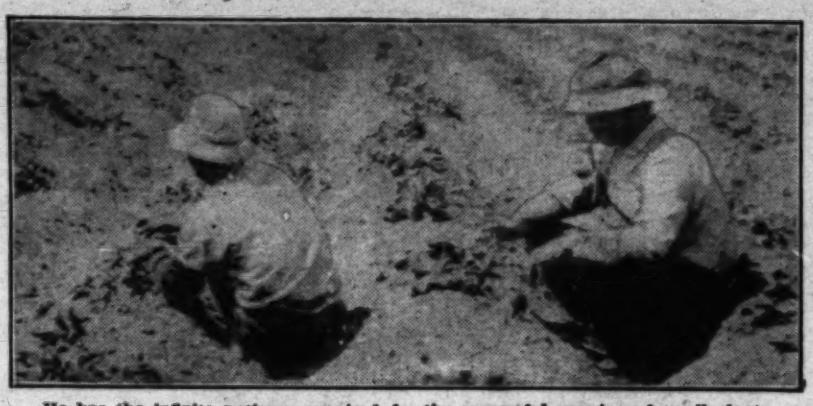
Grover's Fine Dress or Street Shoes, best in the world. Hand-turn or welt soles, lace or button; cloth or kid tops.
All styles of Burns' Fit Easy Shoes and Slippers.
Agents for the Wizard Foot Appliance
best appliance made for you. If you have trouble with your feet, call and let our expert on foot troubles examine your feet.
Sole Agents
Dr. Reed's Cushion Shoes for Women
By adding this line to our many other lines of soft and easy shoes make us the largest dealers of Comfort Shoes on the Pacific Coast
Burns GOOD SHOES
525 South Broadway

Japan's First Crop This Year's Tea
The finest tea that has arrived in the city is here. Be assured it is delicious and exhilarating. In packages, $3.00 per lb.
IN BEAUTIFULLY DECORATED LACQUERED CANS—
1 lb. Cans, $2.25; ½ lb. Cans, $1.65; 3 oz. Cans, 75c; Other teas of fine aroma, 75c to $6 a lb.
Soma Tea Store
222-224 East First St., Los Angeles. Phone 63,93.

YOU'LL LIKE
MORTON'S SALT
"When It Rains It Pours"
The Right Seasoning For Every Season
Order From Your Grocer

A JAP CRITICIZES OUR METHODS.

(As told to Helen Starr by a Japanese farmer.)



He has the infinite patience required for the successful growing of small plants.

I THINK the main reason why the Americans and Japanese differ in their success at farming is because we love farming and the majority of Americans dislike it. Until half a century ago, Japan was secluded from the rest of the world and we raised everything we ate on our own islands. Our Knights of the Sumurai were land barons and allotted the land to the peasants who paid rent for it in the products they raised. This system was only discarded sixty years ago so you see our fathers and the majority of our people were raised to be farmers. It is a high and noble calling in Japan while trade and trading is detested and considered by us very degrading.

Now in America your idea is to make money on the farm in big lots and get away from the country and into a city as soon as possible. You think farm life is very slow and tame and you Americans want to go to the movies and drink soda water and be near crowds of people every day. You like lives of excitement while we Japanese love quiet solitude.

A Japanese farmer only goes to the city once a year and then he travels for several weeks. Even here, our Japanese residents only go to the stores and the moving pictures on rare occasions.

Another reason why the American farmer becomes discontented is because the members of his family all pull in opposite directions. One daughter wants to go away and study music in a city, the boys may want to learn trades and the mother often complains of loneliness. In Japanese families every member is a partner in the business of farming. When the little ones are old enough they go out in the fields to weed or



The Jap is a wonderful berry grower.

pick and they are quite content to stay near their parents and work with them until they marry and have farms of their own.

Americans do Not Really Want to Do Truck Farming.

NOW many Americans, especially in California, raise a great cry because they say the Japanese have taken over all the truck farming, the raising of small ground vegetables and fruits. The truth of the matter is the Americans do not want to do truck farming and would avoid it even if the Japanese did not do it. Vegetable growing is too small and confining a business to suit ambitious Americans of large vision. It takes infinite care, which you do not like, and a tall Vermonter is much more physically adapted to picking apples from a high tree than he would be in bending and stooping which is necessary to pick and thin small fruits and vegetables. Our Japanese people, small of stature and used to bending over close ground, work in small spaces, easily adapt themselves to truck farming.

Americans all want to do big things. The modern American farmer wants 500 or 1000 acres in hay, wheat, cotton or alfalfa. A severe winter may kill his wheat. If he takes a loss it is a big one. If he makes a profit he is only satisfied with large numbers. Your American cotton planter too takes big chances each year of overproduction. There is no exact way of estimating what all others will plant and the world demand cannot be learned in advance. A man who keeps big herds of cattle must erect expensive silos so that his animals can have fresh green food the year around.

Considering that you American farmers are not organized like your producers of oil and steel and lumber, the latter being in the hands of a few large companies, I think your individual farmers take the riskiest sort of chances. We Japanese are so conservative that we would be afraid to attempt large scale production involving such a gamble for loss, but we would also be unable to get leases on such large tracts of land, either in Japan or in the United States.

Impossible to Start Big Projects on a Three Year Lease.

CAPITAL too, for us is not to be had. The Americans can get financial help. The Bank of Italy helps the Italian farmers and they are allowed to own land in the United States. In the Philippines the natives can get credit at their local banks, operated by United States bankers. Our Yokohama Specie Bank with branches in many American cities is purely a commercial bank. They naturally think that backing a Japanese farmer in the United States is a bad investment, for the Japanese, being unable by law to own land here, has no more security to offer than a lease which is only good for three years. Raising tree fruits by the Japanese, is, for the same reason, out of the question as an orchard of prunes, apricots or oranges does not mature and bear fruit for about eight years.

In the Sacramento Valley a very few landowners have leased land to the Japanese for several periods of three years in succession but there is no absolute assurance of its renewal when a lease is up, so the majority of my people do not dare start an orchard on such a basis. How foolish of the Americans to raise even a small protest against the truck farming we do?

We orientals are much more careful and economical farmers than you Americans. The Chinese know that the garden food required to produce one pound of beef will make more mutton and twice as much pork. Crop rotation originated in China years ago and they have taught my Japanese people to cultivate the soil with so much care and skill that we get three or four crops a year. We do not know the phrase "Worn out soil." When our first crops are well along the second are sown or planted in the intervals between the ridges and it is very common to see the two crops in the field at the same time.

We take advantage of every inch of space too, for our valleys, and plains are cultivated, irrigated and fertilized and even our hills and mountains are all terraced in gardens. Many Americans refuse to practice crop rotation because they have so much land and because they are too lazy to put in the necessary work. We orientals have a positive passion for cultivating the soil. Even our barbers save shavings of hair to enrich our soil and Chinese coolies, because they are patient enough to remove every particle of broken shell and sift the soil by hand, were sent to France to clear away the debris of battle and replant the gardens of the peasants there.

The success of a small fruit ranch depends entirely on the care given it. A horse and plow can lighten the labor of turning over the ground in orchards but with small plants near together, hand hoeing is necessary. Americans hate such work and also the irksome task of keeping down the weeds. Planting, pruning and trellising require more hand work. I think tree fruit growing is more suited to the American disposition for the trees can be allowed to grow rather haphazardly and an utter lack of pruning and spraying may not show bad results for several years.

Berries, which are largely a product of Japanese labor on the Pacific Coast, cannot be neglected a single year. The soil is very carefully prepared before first planting, first by a deep plowing so that the weeds will decompose before the plants go in. Then the soil is made as fine and friable as possible by harrowing and it is kept mellow continually and free from lumps. Manure too is carefully applied and after the planting the berry farmer must watch continually for disease and insects which he combats with sprays.

Irrigating Strawberries Very Touchy Work.

STRAWBERRIES are shallow rooted and available water must be found so that they can never wilt. The Japanese have made a special study of irrigating strawberries. They usually make a ditch between the rows. It is important to apply the water at certain times of the day and for certain lengths of time. The Americans have a tendency to let their ditch water flow carelessly, giving the plants more than they need and creating watery fruit. Water has to be stored and given at just the right time and the Japanese cultivates all the while the water is turned on so as to get the full value of the water as it is used. This careful cultivation has everything to do with our getting splendid strawberries. In February when the American farmer is taking a winter trip to San Francisco or New York you may see the Japanese putting out strawberry plants. He has learned that more plants survive in the long run than if he left his planting until April.

"See the Japanese working in the fields at this hour," I've often heard automobile parties cry out as they whisk by my farm in the moonlight. And later, up in the market places I've heard people complain, "You Japanese work both night and day. How can an American farmer who isn't used to it possibly keep up with you?"

Attention in the Night Will Save Young Plants.

NOW, our Japanese farmers do not make a practice of working at night. When you are out enjoying yourselves and happen to see a group of my people in their gardens it is just another proof of our constant attention to the hourly needs of the green things. There are a certain few days for instance in the growth of young tomato plants when night irrigation puts them on their feet as it were. In the Imperial Valley it is usually so hot that the people say they have to feed ice to the chickens to keep them from hatching hard boiled eggs, yet there is a late frost down there in the spring that plays havoc if we do not watch for it.

When our Japanese farmers suspect it is about time for the sneaking frost to do its damage, they go out every night, sometimes for days in succession, and cover the growing cantaloupe plants with large V-shaped pieces of paper. This added care on our part makes it possible for you to order cantaloupes at your hotel a few months sooner than you used to be able to do. And it is an added wonder to your eastern tourist friends, a sort of trick proof that your climate is always summer.

Japanese Not Piling up Riches in America.

I WANT to disillusion you right now as to the riches that Japanese farmers are said to be piling up in America. In the first place there are no riches in garden truck and, as I have pointed out before, it is impossible for many Japanese to raise fruit or other products on anything like a large scale. The profiteers in America who are causing the high prices of the necessities of life are the men who deal in kinds of food that can be hidden and kept until prices soar, and the same men who can afford to build big cold storage plants where meats, eggs, and certain fruits can be kept for some length of time. The Japanese is handicapped because he is dealing entirely in perishable foods that must be disposed of quickly and at any price the daily market affords.

In Seattle and in a few other cities, the Japanese farmer can drive into town at dawn at a public market, sell his produce direct to the consumer. In the majority of cases though our people must consign the produce to a broker and ship the goods on the railroad in his name. The farmer has to take the low price the broker offers and he cannot get any information from the railroad as to where it is going or control the final high price that the broker gets for the stuff in the cities. Naturally, too, the broker being an American takes advantage of our yellow foreign folk, many of whom cannot speak enough English to drive a better bargain.

The Broker, Not the Farmer, Responsible for Prices.

DO NOT blame the Japanese farmer in America for the high price of vegetables for it is not justified by the facts. The Japanese farmer would much prefer to sell direct to the housekeepers if some system better than the present brokerage plan could be devised. It would give the Japanese farmer a higher price and the housekeeper a lower one than she is now paying.

I think one of the greatest evidences of our lack of wealth and capital is shown in the sort of garden truck our farmers set out. Vegetable seeds are cheap and we get our small fruit and berry plants from the older plantations as they sell at low prices. Our people cannot afford to set out any plants which call for a large initial outlay of money. We even have to sell our beautiful flowers at a low price for we cannot demand the high class social patronage of your downtown American florists.

Does the American know the possibilities of farming in his own country? I do not think so. He is too typically careless and extravagant. It is a popular notion that the white races are the smartest, most advanced people in the world but in many lines, including farming, the centuries old oriental people can teach them much. A Japanese working for the United States Department of Agriculture first experimented and showed you that rice could be grown profitably in the Sacramento River Valley on land that formerly served as a scanty pasture and was considered too poor for grain.

(CONTINUED ON PAGE FIFTEEN.)



MARRIED LIFE OF HELEN AND WARREN

BY MABEL HERBERT URNER.

A Dinner at "Ye Old Cock" Tavern Leaves Warren in a Pliant Mood.

HELEN reached the sidewalk, her heart in her throat. An irate driver who had pulled up his horse dared back at her. She could never remember that in London all traffic goes to the left instead of the right as at home.

Her wrist watch indisposed after several tub baths, she scanned the shop windows [illegible] matters "sag." That shows how old it is. Dear, this is just as interesting as the Cheshire Cheese!"

"Two bitters, sir," the waiter placed before them. "You serve this every day?"

"No, sir, only on Tuesdays. Wednesday we have pigeon pie, Thursday toad in hole, Friday stewed eels, Saturday tripe and onions, and Monday lark pudding. Just a moment, sir. I'll get you some sauce. Walnut sauce goes very nice with that."

"What huge portions!" dismayed Helen. "Dear, you can't eat all that—it'll make you sick."

"I'll take a chance on that. Shove over the salt."

It was a delicious old-time English dinner. Everything was freshly cooked and piping hot. For dessert they had black currant tart, Cheddar cheese and watercress.

"Well, guess that's enough nourishment till morning," was Warren's satisfied comment, as he leaned back against the wooden stall. Then taking out a cigar, "That's a corking good waiter—he deserves two bob."

"Yes, he really took an interest. Most of the English waiters do. It makes you wild to think of the impudent waiters we have in New York."

"Hello, what's all this?" Feeling in his pocket for matches, he had dragged out the samples from the tailor.

Helen drew back. The charm of the old tavern had dispelled her grievance and her assumed reserve; but now the samples too poignantly recalled Warren's humiliating rudeness, and the tailor's glance of surprise and commiseration.

"Might as well decide this thing now. Take a look at those," tossing them toward her as he struck a match under the wooden bench.

"There's no need for me to look at them," coldly. "You know what you want."

"That's a good piece of cloth—the second one," between contented puffs.

The second piece was gray! A rough, mixed gray that she always liked. She fingered it without looking up.

"Think that'd be proof against talcum—and the feline moulting season? All right, just stick a pin in that, will you?"

And as Helen marked the gray sample with a pin, she realized that it was another exhibition of the masculine temperament—before and after feeding

[Copyright, 1919, by Mabel Herbert Urner.]

Eats a Thousand Bugs.

A cliff swallow will eat a thousand flies, mosquitoes, wheat-midgets or beetles that injure fruit trees in a day and therefore is to be encouraged. This bird is also known as the cave swallow because it plasters its nest on the outside of a barn or other building up under the eaves. Colonies of several thousand will build their nests together on the side of a cliff. These nests shaped like a flattened gourd or water-bottle are made of bits of clay rolled into pellets and lined with straw or feathers. This bird winters in the tropics.

The Call of the Infinite.

Awake! Awake! Oh man, and know thy power,
Thou art one with Me and hour by hour
My Spirit calls thee by the still small voice—
All strength of heart, or soul, or brain, or brawn,
Is thine if thou but make of Me thy choice.
Thou art My like and from Creation's dawn
Hath been My choicest flower.

Why dost thou sleep, oh man? Awake! Awake!
Unleash thy Soul that it may rise and slake
Its thirst at fountains of Eternal strength.
If thou but set it free with Me to plan—
Whate'er ye will or hope of breadth or length
Is thine. There are no seas thou could not span,
Nor heights thou could not take.

Awake! Oh man, no halt or limit thine,
Except as thou ignore this strength of Mine,
And Mine is thine, for thou of Me a part.
Of Spirit and of Truth wast thou conceived—
Thou art My thought, thy birth was from My heart.
My all is thine when once thou hath believed
And in My Spirit shine.

Awake! Oh man, nor longer let the Night
Of ignorance obscure the Living Light;
Nor fence thyself around with man-made creeds.
My law for thee from dim traditions past
Is naught but love and faith and noble deeds.
Draw nigh to Me and ever hold it fast—
Within thee is My might.

Then hear My call, oh man. Awake! Awake!
The Earth may be consumed and Heaven shake;
But My law is to the end of Time.
What hath been said is said! nor fire, nor sword
Can change one precept or wipe out a line.
That "Ye are Gods" is written in My Word—
The power is thine to take.

LESLIE E. KUHN.

Care of the Body.

(CONTINUED FROM PAGE ELEVEN.)

trees, or you my place it over a door, and pull yourself up occasionally. This all helps to keep the spine limber, which is the main thing in exercise.

Put your soul into the exercise, or it will not do you much good. Mrs. Eddy declares that exercise does not increase the size of the blacksmith's arms, because if it did, it would increase the size of the hammer he wields. That is going to an extreme, but there is some basis of truth in the argument.

Aim at health rather than great strength. Those big bunches of muscles you see in physical culture publications are neither handsome nor wholesome. Compare these monstrosities with the graceful Greek athletes, their satin skin not showing a trace of the muscles that lurk beneath. It is notorious that over-muscled men are short lived. After once accumulating these big bunches of muscles, they cannot be thrown off. A man has to keep up exercise, or suffer from heart disease. A recent examination of boys in training, in an eastern academy showed that 60 per cent. of them had heart murmurs.

There are two ages when it is most important to exercise—in youth—when the muscular system is being formed, and after middle age, when many are inclined to become lazy, and to put on excessive weight. It is a crime against youth that physical training should be so much neglected in our schools, where so many unnecessary branches of mental learning are taught. The thorough training of the body should be one of the most important features of the school course, so that children may acquire a sound body in which to harbor a sound mind.

The physical training of youths in Northern Europe is chiefly responsible for the sturdy men those countries turn out. In Sweden so thorough is the system of physical training that even the condemned prisoner in his cell has to do his "stunts" up to the day of his execution.

Our boards of education should see to it that a thorough system of physical training is introduced into the schools before more money is expended on less necessary things. It need not be military training.

* * *

Doctors and Diet.

WHEN a physician of the regular school leaves the safe ground of "Eat what you please" or "Eat what seems to agree with you," the results are often surprising and alarming. Some of the letters I get from consultants and correspondents, telling of the dietetic advice given them by physicians, are almost unbelievable.

As I have heretofore asked, can it be a matter of surprise that recovery is slow, and that relapse is frequent, and the death rate high, under such abominable diet? For healing is through the blood, and how can the blood heal while it is constantly poisoned by a surplus of acid and mucus forming food?

Physicians who really seek to heal, and not merely to make money, should learn the simple facts about the building of the body by food. This cannot be learned in laboratories. The human stomach is not a test tube.

* * *

Menstruation.

MUCH flow of blood at the monthly period, when the ovum is expelled, is abnormal, unnecessary and avoidable. It is an ailment of civilization—of over-feeding and under-exercising. Nature takes this painful method of expelling superfluous waste, that should not be there. Observe the animals.

Some years ago, in Physical Culture, a woman told how she became normal in this respect. She had been in the habit of suffering severely every month, for seven or eight days. By rational diet and exercise she diminished the period to three days. She took short fasts, alternating with the one-meal-a-day plan, eating only cereals, fruits and raw vegetables. Finally, to hasten the process, she ate raw foods only. In two years the menstrual flow ceased entirely. Once she went back to an ordinary non-flesh diet for a day, and next month the flow reappeared.

Twenty-four eminent physicians doubted her statements. Of course. When Tanner fasted forty days, eminent physicians declared he was a fake, and that no man could [illegible] more than five days and live. "Medical authorities" had not mentioned fresh things. Therefore, they could not be.

What this woman did others may do if they have the will power. They need not adopt quite so radical a dietary, but the nearer they get to it the less they will notice any monthly disurbance.

It is as unnecessary for women to suffer in menstruation as it is for them to suffer severely in childbirth.

* * *

Disease.

A NEWSPAPER item informs us that the human body is subject to 2400 diseases.

The drugging fraternity is good at naming diseases; but slow in curing them.

All disease is one, due to breaking the laws of nature, resulting in the accumulation of waste matter in the blood, and auto-intoxication from foulness of the colon.

As there is only one disease, so there is only one cure, namely, to "cease to do evil and learn to do well."

But words are things, and a small drop of ink,
Falling, like dew, upon a thought, produces
That which makes thousands, perhaps millions think.

—[Byron.



Chiropractic (SPINAL) Adjustments Will Remove the Cause of DISEASE

Clarence E. Boswell D. C.

DOCTOR OF CHIROPRACTIC

People suffering with headache, nervousness, stomach trouble, constipation, rheumatism, neuritis, sciatica, and if you have tried everything else and are discouraged, this little ad carries a message of hope for you.

Nearly every kind of so-called disease is being permanently relieved through the new drugless science of Chiropractic, which eliminates the cause. When the cause is removed, nature then may do her perfect work and restore you to health. You owe it to yourself and family to investigate the wonderful science of Chiropractic. It may mean health and happiness for you.

314-15-16 Severance Bldg.

6TH AND MAIN.
Phone Main 548.
Hours from 9 to 12 and 1 to 5 and 6 to 7; also Sundays from 10 to 12.

CHIROPRACTIC

Spinal adjustments remove the causes of disease by restoring normal action to the nerves.

Perfect Spinal Adjustments are best obtained after taking ELECTRO MAGNETIC SWEAT TREATMENTS.

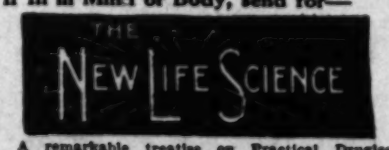
Subluxations of the vertebra cause chronic Headaches, Deafness, Forolasis, Insomnia, Neuralgia, Nervous Prostration, Influenza, Colds, Fevers, Rheumatism, Sciatica, Pneumonia, Asthma, Kidney, Liver and Stomach Troubles, Constipation.

Free Consultation and Spinal Analysis by an expert Chiropractor, PROF. E. A. BRIGGS. Hours 9:30 to 6. Evenings by appointment.
Phone 65207. 804 Brack Shops.
521 WEST SEVENTH ST.

Reduce Your Weight

Get rid of your fat easily by daily walks in the fresh air, also obtain a small box of oil of korein at the drug store; follow the directions. You'll be happier every day. Wonderfully rapid, lasting, healthy reduction often reported. Book mailed free by Korein Co., ND-532, Station F, New York, N. Y. No starvation; you may eat candy if you like. A delightful guaranteed method. Become supple, more efficient mentally and physically; make yourself attractive. Prolong your life!

If Ill in Mind or Body, send for—



A remarkable treatise on Practical Drugless Healing, which points the way to health, happiness and success, the useful, fruitful life and a fuller understanding and development of the higher forces of body, mind and soul. The booklet is sent free. Address Dr. Victor La Tour, P. O. Box 145, Hollywood, Cal.

D & D

(A Special Non-Starch, Non-Sugaring Flour.)
DIABETES is CURABLE.
Write us for particulars. Phospho Food Co.
Los Angeles, Cal.

Control Pain

BY NERVE PRESSURE
LEARN TO BE A HEALER WITH POWER

This system of NERVE CONTROL is so simple that anyone can easily master it. Means a saving of DOLLARS to you and your household through your ability to CONTROL PAIN. This course is short and entrance can be arranged at any time. Fees particularly low. Call mornings or write.

College of Zone Therapy

Dr. W. B. Thompson, A.M., Ph.D.
3211 W. Washington St. Los Angeles, Cal.

M. G. REMEDY

A Purely Vegetable Compound.

Used for Liver, Bowel, Bladder, Kidney, Rheumatism, Nervousness, Blood Diseases of all kinds (either acquired or hereditary.)

This medicine is sold on a bona fide guarantee to refund the money paid if not satisfied. An old, reliable, up-to-date Physician and Blood Specialist in charge. He makes Physical and Analytical Examinations Free of Charge. Call or write and let him diagnose your case and get free booklet. Office hours 10 A.M. to 7 P.M. M. G. REMEDY CO., Suite 230 San Fernando Building, Los Angeles, Cal.

DIABETES
and
DYSPEPSIA

are curable food disorders.
—a free treatise on proper foods upon application.
PHOSPHO FOOD CO., Los Angeles, Cal.

S. J. Howell

Specialist Established 1903

In correcting painful feet, often due to the gradual breaking down of the arches.
435 H. W. Hellman Bldg. Phone 62379

CANCER

Treated by a new French process. No paste, no knife, nothing dangerous. Many cases absolutely cured, as can be proved by hundreds of testimonials in my office. Send for pamphlet. Mailed free.
DR. GOMEZ
213 South Broadway Los Angeles

Asthma and Bronchitis

The cure of asthma, as explained in the L. A. Evening Herald of July 8 last, is the only known permanent cure. Asthma is not a disease and medicine or dieting cannot do more than relieve it. S. Wesley Martin, 145 S. Broadway. Phone 61650. Consultation free.

LIVE FOOD LIVE PEOPLE

The only Restaurant serving no salt, sugar or vinegar.

Health drinks—uncooked soup—fruit, flower and vegetable salads—unbaked breads and brawn foods—unfired pies and cakes.

All very delicious to the unperverted taste. Try them at

The Raw Food Dining Room

640 S. Olive Street.
Mail order inquiries attended to.

ST. JAMES'S OIL

A Wonderful Body Builder and Rejuvenator for outward use. Endorsed by Dr. Harry Brook. $1.50 per bottle. Sample bottle, with circular mailed 25c

ST. JAMES OIL CO.,
O. Carque, Mgr.
Los Angeles, Cal.
1507 Magnolia Avenue,

For sale also at Sun Drug Co.'s Stores, Nesom's Drug Store, 6th and Hill Sts. and E. Van Houten, 333 S. Hill St

Adams' Private Home
For Old People.

Established 1905. Male and Female Nurses. Investigation invited. Call or write.
L. J. ADAMS, 524 East 33rd St. Phone 29333.



Complete Line of Sickroom and Hospital Supplies, Instruments, etc.

Invalid Chairs

FOR SALE OR RENT
Professional Supply Co.
435 W. 5th St. Tel. 60190

Urine Examination a Specialty

Kidneys do not give timely warning, consequently a great many premature deaths.

Our reports and explanations are easily understood. Write for literature or call at laboratory.

PACIFIC ANALYSIS BUREAU
901-706 Wright & Callender Bldg.
Broadway 8451.

American Chiropractic Drugless College

1924 So. Figueroa. Phone 22364.
Free Clinical Treatments.
Courses Taught.
Chiropractic, Philosophy of Chiropractic, Drugless [illegible] and Practical Anatomy; 12 competent teachers. Catalogue Free.

THE SUPERSTITIOUS MEXICAN PEON.

BY W. D. HORNADAY.

IN FORMER times superstition practically controlled the daily lives of the masses of the people of Mexico. To a large extent this is still true. Many interesting things are brought to light by a study of the beliefs and practices of the ancient Mexicans.

If a person came across grains of corn which had fallen to the ground, he was obliged to pick them up, for he who did not do so offended the corn, and it complained about him to God, saying, "Lord, punish this person who saw me lying upon the ground and did not pick me up; let him feel the pangs of hunger, so that he will learn not to despise me."

It was necessary to breathe strongly upon corn which was about to be put into the pot to be boiled, the idea being that this gave it courage, and removed its dread of being cooked.

In a house in which a birth had recently taken place, corn cobs were not thrown into the fire to be burned as usual. It was said that if this was done the face of the new born babe would become pitted and pocked, like the corn cob, unless the precaution was taken to pass the cobs, before burning them, over the face of the child without touching it.

A current belief was that if persons ate green corn at night they would suffer from toothache. In order to prevent this evil it was customary to warm the ears of corn before eating them after dark.

If a corn cake or tortilla doubled over when thrown upon the comal or clay pan to bake, it was considered a sure sign that some one was coming towards the house. If her husband happened to be out, the woman to whom this happened while cooking believed it to be a sign that he was on his way home, and said, "it was he who had kicked the tortilla and made it double up."

When sparks flew out of the fire, the persons close to it said in fear: "Aquin Yeuitz?" which means, "Who is it that is coming?" for a shower of sparks announced a disturber, or unwelcome visitor.

When a person sneezed in ancient Mexico, it was considered a sign that some one was speaking evil about him, or that one or more persons were talking about him.

A Subtle Bit of Wisdom Tucked in a Tamale.

WHEN tamales stuck fast to the pot in which they were being boiled, they exerted an unlucky influence on those who ate them. A man would not be able to shoot his arrows well in warfare; a woman would never have children, or would bear them with great difficulty. It is interesting to note that a properly constituted tamale should be so closely tied in its wrapper made of corn husks, that none of it should be able to ooze out and cause the little bundle to adhere to the pot; therefore it is probable that the above was a saying which was most frequently employed as an awful warning to the careless cook.

When an Aztec mother told her boy that if he served himself with his hands from the olla or earthern pot containing food for the whole family, or if he dipped sops of bread into it, he would be unlucky in warfare when he grew up and would probably fall into the hands of his enemies, it is probable that the remoteness of the retribution somewhat counteracted the effect of the threat, which seems to have been a habitual one, since it was also uttered when children stepped over the hearth, and thus exposed themselves to the danger of falling and hurting themselves on the hearthstones. Its employment certainly reveals at what an early age the desire for success in warfare was awakened and developed in the minds of Mexican youths.

Mothers forbade their daughters to eat while standing, because a young girl who did so would not marry in her native village, but would settle in a neighboring locality.

Superstition Taught Politeness in the Family.

THE existence of a peculiar etiquette observed in the family is shown by the superstition, that if brothers and sisters were drinking together and the youngest drank first, the oldest exclaimed: "Do not drink before me, for if you do so you will stop growing."

It was also the custom when persons ate or drank in the presence of an infant in its cradle, to place a particle of their food or drink in its mouth, saying that this would prevent its having the hiccough.

Some Sense to This Rule for Children.

A RECOGNITION of the dangers of idleness underlies the curious statement, that parents forbade their children to lean against posts, because persons who did so habitually became liars, "for the posts themselves were untruthful."

It was said that naughty children who licked the grinding stone on which their mothers prepared the corn for food would quickly lose their front and back teeth.

The breaking of this metlatl or grinding stone corresponded to the breaking of a looking glass in present times, and was an omen of the death of its owner or of some member of the household, just as the displacement or breaking of one of the beams of a house also betokened illness or death.

The metlatl, indeed, played a prominent role in household superstitions. When a man was about to take part in the national game of ball, he took care to place on the floor, up side down, the metlatl and the comal or earthen pan on which the tortillas were baked. He also took the metlapil or pestle and hung it in a corner of the room. Having done this, he felt convinced that he would win instead of being beaten.

Women Were Willing to Have Their Cooking Postponed.

AS THIS precautionary measure meant the suspension of the confining and arduous labor of making the native bread, the tortilla, it may be surmised that this superstition was warmly encouraged by the women of the household, who were thus left free to enjoy a look at the game, which was played in large courts specially built for this form of pastime and was the favorite national sport.

A strange relationship was believed to exist between the metlapil, or stone pestle, and rats. Whenever a house was infested by the rodents, and attempts were being made to exterminate them, it was customary to place the pestle outside of the dwelling, for if kept within it had a way of warning rats to fall or trip, and thus run the risk of being caught and killed.

The presence of rats was viewed with much awe and dread, for it was believed that they possessed the faculty of knowing whenever a member of the household had been guilty of immorality, in which case they immediately put in an appearance and gnawed at the mats, baskets, etc. They denounced marital infidelity by gnawing holes in the petticoat of the wife, or in the cloak of the guilty husband.

It was believed that if a person ate a piece of any food which had been gnawed at or been left over by rats, he would be falsely accused of theft or of some other crime, a serious misfortune, considering that theft was punished by death.

When a child lost a milk tooth, its parents took care to throw the tooth into a rat hole, for if this was not attended to, the child would not grow any second teeth, and remain toothless.

It was likewise customary to carefully cast the parings of one's nails into the water as an offering to the Ahuizotl, the fabulous aquatic monster which plays such an important role in Mexican folklore. As a reward for this acceptable offering, which formed one of its favorite articles of food, the Ahuizotl caused the donor's nails to grow satisfactorily.

The Ceremony of Teizealanaliztli Was Important.

AT THE beginning of the native year a festival was held, in which certain ceremonies were performed for the purpose of furthering the growth of food plants, and also of children. The people went out into the fields at daybreak, and lightly pulled at some of the young shoots in their plantations, or plucked them with their roots, and offered them, in bunches, in certain temples.

At the conclusion of this ceremony, and before the children had partaken of any food, "their parents pulled at, or stretched their body separately, and also lifted it several times from the ground, holding them by the sides of their heads above their ears." It was believed that this ceremony, which was named "Teizealanaliztli," was indispensable, as it alone endowed the children with the power to grow during the new year.

It was also performed after or during an earthquake, so as to prevent the sudden stoppage of a child's growth, or its "being carried away or killed by the earthquake." Another ancient superstition taught that any person who stepped over a child which was lying on the ground deprived it at once of its power to grow, and condemned it to remain small always. Fortunately there was a possibility of counteracting this disaster by stepping over the child a second time, in the reverse direction.

The superstitious observance called Neelpiliztli, which means "the care about a child," was resorted to when a child was ill or delicate. The parents consulted an astrologer, as he is termed in the text, who, choosing a day of a special sign, tied certain cords, made of loose cotton thread, around the child's neck, wrists and ankles. A small ball of copal gum was also attached to the cord worn about the neck. When the cords had been worn for the number of days, determined in advance by the astrologer, he removed and burned them in the capulco, a small temple where only such minor ceremonies were performed.

One of the Twins Had to be Killed.

WHEN twins were born, which happened frequently in Mexico, it was considered a sign of the approaching death of one of the parents. In order to avert this one of the twins was immediately put to death. The name for twins was cocoau, which is also the name of serpents. According to an ancient tradition the first woman who bore twins was named Coatl or Serpent, and therefore twins were also named serpents. When both were allowed to live, one of them surely killed or devoured one of its parents.

The surviving twin was supposed to exert a series of strange and powerful influences by its mere presence. For instance, if it approached the temascalli or sweat house while it was being heated, its temperature grew cold, even if it had been quite hot previously. This was especially the case when a twin happened to be among the bathers. To remedy this it was imperative that the twin should dip its hands into water and sprinkle the interior of the sweat house four times, after which it ceased to grow cold and became even hotter than before.

If a twin entered a house when tochimiti or rabbit's wool was being dyed, the dye became spoiled at once and the staff covered with spots, especially if the dye was red in color.

It was also said that when a twin entered a dwelling where tamales or corn cakes were being cooked, it cast an evil spell upon them and on the olla or pot. This prevented their cooking, even if they remained over the fire all day long, and they became brass colored or half cooked and half burned.

Fortunately, in each case the twin was equal to the emergency, and promptly remedied the evils caused by its presence. In this case it suffered that the twin should kindle a fresh fire under the pot. If it happened, however, that tamales were put into the pot in its presence, it was obliged to throw one of them in also, or else none of them could be made to cook.



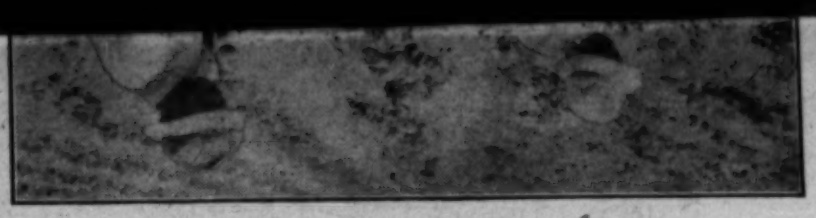
An eating place in the Plaza.

"I see Tootsie no longer talks about having been with the original Floradora sextette."

"No, she stopped that ten years ago. She's going out as little Eva with an Uncle Tom show this fall."—[Louisville Courier-Journal.

A JAP CRITICIZES OUR METHODS.

(As told to Helen Starr by a Japanese farmer.)



THINK the main reason why the Americans and Japanese differ in their success at farming is because we love farming and the majority of Americans dislike it. Until half a century ago, Japan was secluded from the rest of the world and we raised everything we ate on our own islands. Our Knights of the Sumurai were land barons and allotted the land to the peasants who paid rent for it in the products they raised. This system was only discarded after [illegible]

to see a group of my people in their gardens it is just another proof of our constant attention to the hourly needs of the green things. There are a certain few days for instance in the growth of young tomato plants when night irrigation puts them on their feet as it were. In the Imperial Valley it is usually so hot that the people say they have to feed ice to the chickens to keep them from hatching hard boiled eggs, yet there is a late frost down there in the

MARRIED LIFE OF HELEN AND WARREN

BY MABEL HERBERT URNER.

A Dinner at "Ye Old Cock" Tavern Leaves Warren in a Pliant Mood.

HELEN reached the sidewalk, her heart in her throat. An irate driver who had pulled up his horse glared back at her. She could never remember that in London all traffic goes to the left instead of the right as at home.

Her wrist watch indisposed after several tub baths, she scanned the shop windows for a clock as she hurried down the Strand. She was to meet Warren at the tailor's at 5:30, and a blocked crossing had delayed her.

As the London shopkeeper crowds most of his stock into his window, there is no room for a friendly clock, and it was not until she reached a jeweler's that Helen found she had still ten minutes.

Past the Cecil and the Savoy, familiar landmarks, on to a hanging sign,

HARDING & GOFF,
Est. 1806. First Floor.
—bespoke tailors.

Up steep dusky stairs and she entered a long narrow room, overlooking an old church graveyard in the rear. Shelves with bolts of cloth lined the walls and a center table was strewn with samples.

In a mirrored alcove, Warren was submitting to the ordeal of being fitted. It was a gray sack suit, called in America a "business" suit, and in England a "lounge" suit —expressive of the relative industry.

"Hello, Kitten," Warren's brief greeting was addressed to the mirror.

"Is this Mrs. Curtis? Won't you be seated?" the solicitous tailor swept some samples from a chair.

"Seems pretty tight across the chest," Warren's attention not diverted from the coat.

"We can ease that a bit, sir. But they're wearing them snug."

"Don't give a darn how they're wearing 'em. I want my clothes big enough. How about these sleeves?" bending his arms. "Too short. Better lengthen them an inch. Now let's have the overcoat."

With his usual dispatch, he shrugged on a rough ulster, and gave brisk, concise directions as to a few alterations.

"Dear, you want it to set close around the neck—that's so important," ventured Helen.

"Eh? Does this stand out?" sharply, viewing the back of the collar.

"That's just basted, sir," chalking around



the neck. "And pressing will draw that in. Now did you say four or five buttons, sir?"

"Four, and I want them to come through. And patch pockets. Guess that's all," ripping it off. "Now let's see the samples for that other suit."

"Yes, sir," bringing out a bunch of samples. "These are all medium weight."

Warren ran through them rapidly, while Helen looked anxiously on.

"That's not bad! Good and firm—hold its shape."

"Oh, dear, don't get dark blue! It shows every spot."

"Well, I'd like a change occasionally. I'm about fed up with gray."

"It's the only thing that doesn't show my powder—and Pussy Purr-mew's hair."

"Oh, it is, is it? Well, I'm getting these clothes for myself—not for you or the cat. And I'm not asking your opinion."

It was so needlessly rude. Helen felt her face grow hot at the tailor's surprised glance.

"You needn't decide now, sir," hastily. "You can take those patterns with you and look them over."

"All right, but I'm pretty sure that blue's what I want."

It was not until they were on the street



that Warren noticed her hurt, withdrawing silence.

"Eh? What's the matter now? Sulking because I won't get another gray suit? Guess I've got some say about my own clothes."

"You needn't have been so rude before that man. If you'd seen how he looked! Englishmen are so courteous—he'd never speak to his wife like that.

"Maybe she isn't fool enough to expect him to get his clothes to match her powder and the cat's hairs."

Helen's flush deepened. What had possessed her to say that? She might have known he would take it up.

"Where're we going to feed?" abruptly, as he paused at a crossing. "The Criterion? Princes?"

"Wherever you wish," coldly.

"There's a place right down here on Fleet street—'The Old Cock.' Want to try that?"

She did want to try it. Both the Criterion and Princes' were big modern restaurants —the type one finds the world over. But The Old Cock sounded quaint and distinctively old English. However she was still too hurt to express any preference, so she only murmured a reserved,

"It makes no difference to me."

"Well, since we're down here, we might as well look it over." Intent on the prospect of food, Warren was impervious to her aloofness.

Ten minutes walk brought them to Temple Bar at the head of Fleet street, where once had stood the gate of the old City of London.

Fleet street had always a charm for Helen. It is London's great "Newspaper Row." Every paper of the British Empire has offices here, yet without modernizing the quaint old-world buildings.

"Ye Old Cock" looked like a tavern in a Cruikshank print. Below was a bar with a sanded floor, huge casks of wine and three buxom barmaids.

Above, was the grill—low ceilinged with old wooden rafters, and each table sitting back in a deep recessed stall. At one end was a massive stone fireplace, and at the other an open charcoal grill.

"Here's a nice cheery table by the fire, sir. It's a bit sharp out."

"Oh, this is wonderful!" enthused Helen, forgetting to be cold and aloof. "But they shouldn't have electric lights—they ought to burn candles."

Warren, untroubled by the jarring modernity of the lighting, was scrutinizing a huge meat pie, being served in the next stall.

"What's that they're having there?" When the waiter approached.

"Steak and kidney pie, sir. It's very nice tonight."

"Fine, we'll have a try at that. Some of that cabbage and potatoes cooked together —what'd you call it? Oh, yes, bubble and squeak. Some scarlet runners—and two bitters."

"Dear, read that over the fireplace," pointing to a brass plate with the inscription,

"Ye Old Cock Tavern built in 1632. Restored 1864. Favorite haunt of Dr. Johnson, Goldsmith and Charles Dickens. Mentioned in Pepys' Dairy."

"Huh, that's bunk for the tourists. Hope they serve good food—that's a darn sight more important."

"And look at the ceiling—how those oak rafters sag. That shows how old it is. Dear, this is just as interesting as the Cheshire Cheese!"

"Two bitters, sir," the waiter placed before them two foaming pints.

Helen was still admiring the old glass-bottomed pewter mug, when Warren put down his, half emptied, with an approving, "Mighty good ale!"

"Oh, you're lovely!" Helen turned to pet a sleek gray cat that had jumped up on the long bench beside her.

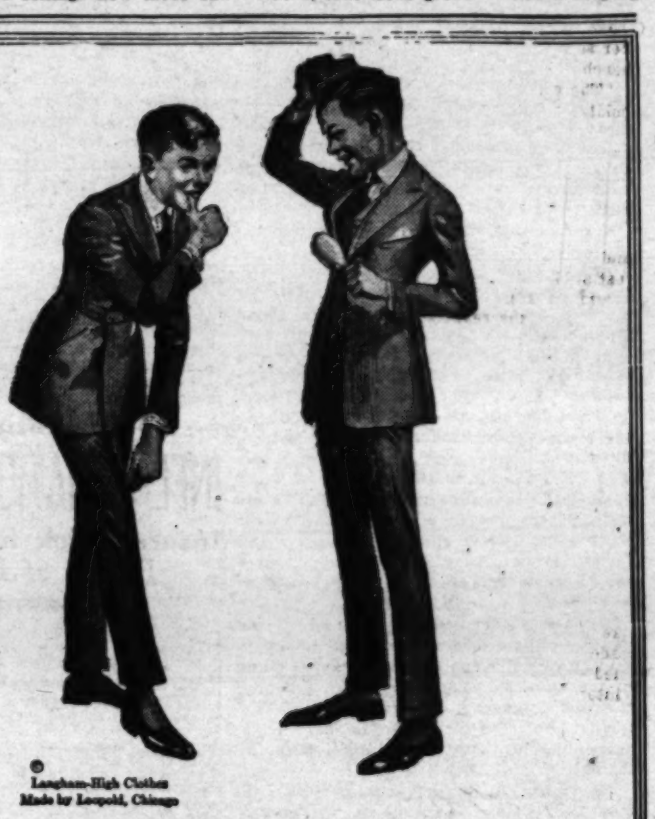
"Yes, miss, that's a good faithful cat," beamed the passing waiter.

"Just what constitutes faithfulness in a cat?" grunted Warren.

"Did you notice how pleased he was when I petted her? The English are so good to their animals—I love them for that! Yesterday I saw a cat meat man. He carried a sign and a big basket—the meat in bits of paper. Imagine any one making a living in New York selling cat meat!"

But apparently the subject of cat meat was not one in which Warren felt a lively interest. His attention was centered strictly on a fresh, steaming steak and kidney pie which their waiter was now carving at a side table.

"Jove, that looks great!" when a heaping



© Langham-High Clothes Made by Leopold, Chicago

"Dolling Up"

to go out takes on pleasure proportionate to your clothes. When you wear

LANGHAM-HIGH

all your preliminary preparations get you a 100% result.. You look right, you feel right and you have the right kind of a time.

Langham-High Clothes are designed exclusively for you Younger Young Men of 15 to 20; they are specially proportioned to fit your figure lines. Single-breasted and double-breasted suits; plaited coats. Attractive materials. Tweeds, flannels, worsteds.

YOUNG MEN'S AND BOYS' DEPARTMENT—THIRD FLOOR.

New Hats for High Schoolers

Harris & Frank

437-443 SPRING, NORTH OF 5TH

OUTFITTERS OF DEPENDABILITY.

MOST RECENT NOTABLE CARTOONS.



Columbus Dispatch.



Baltimore American.



Detroit News.



Providence Daily Journal.

CARE OF THE BODY

CONDUCTED BY HARRY ELLINGTON BROOK, N. D.

Regarding Metchnikoff's absurd suggestion about outting out the colon—which is about equivalent to cutting off the nose when it has a pimple on it—the author says:

"Very few surgeons are as yet convinced that the elimination of the colon from human beings would be an improvement on the Creator's handiwork; and it is a notorious fact that most of those who have

drugless healers, faith healers and many other professions and organizations using the public schools in this manner."

The Red Cross is practically controlled by the American Medical Association.

It would not be a calamity if rational methods of aiding nature to restore health were permitted. However, all the public asks is that political medical organizations keep their hands off the bodies of our

To this I add that on the other hand, milk contains a surplus of lime, it being needed for the bones of the growing infant. You can get all the lime you need in whole grain and raw green stuff.

* * *

Prosecuted for Advertising.

E. B. HUBLEY, chiropractor, of Los Angeles, who was recently acquitted by a jury, has again been arrested, ostensibly for practicing without a license, but really for daring to advertise, thus threatening to take away business from the "regulars."

Dr. Hubley writes that the "detekative" of the State Board of Health who served the warrant on him said: "Dr. Hubley, it isn't a question of a license, and had you not advertised, you would never have been arrested."

The "regulars" are determined to endeavor to maintain the closed shop in medicine, not for the benefit of the public but for their own profit.

Dr. Hubley is a fighter. He promises to make things interesting for the political doctors, and before they get through with him they may discover that they have caught a Tartar.

* * *

Exercise.

SEVERAL months ago I wrote a short article on exercise. Correspondents have asked for more on the subject.

The best time for exercise is in the morning. At night a man is usually tired, and exercise at that time will often prevent sleep. Also, everybody can occasionally find opportunity for a few minutes exercise during the day. The main thing is to keep the spine in a correct position during the day—to keep the back of the neck against the collar. This will be hard at first, but it will gradually become a habit. Practice doing your daily tasks in correct positions. Develop a backbone.

There are simple "exercisers" that you may affix to a wall, and if you have a garden, you may fix a parallel bar between two

(CONTINUED ON PAGE THIRTEEN.)

A Blue Outlook.

"HARK from the tombs, a doleful sound."

Evidently, the word has been passed around among the political doctors to prepare the people for another influenza epidemic.

Can it be that the wish is father to the suggestion? At any rate, it might help their efforts to get 25,000,000 of the people's

plications" and after-effects, while the majority under drugless treatment, or when the patients took no treatment, but simply went to bed and stopped eating, did not average over one per cent.

We shall, of course, have cases of grip and "colds" this winter, as we do every winter, and the political doctors will try to magnify them into an epidemic of influenza, as they try to magnify a few cases of chicken pox into an epidemic of smallpox

---

plete inflammation and bursting of the cerebral vesicles."

To this I add that on the other hand, milk contains a surplus of lime, it being needed for the bones of the growing infant. You can get all the lime you need in whole grain and raw green stuff.

* * *

Prosecuted for Advertising.

E. B. HUBLEY, chiropractor, of Los Angeles, who was recently acquitted by a jury, has again been arrested, ostensibly for practicing without a license, but really for daring to advertise, thus threatening to take away business from the "regulars."

Dr. Hubley writes that the "detekative" of the State Board of Health who served the warrant on him said: "Dr. Hubley, it isn't a question of a license, and had you not advertised, you would never have been arrested."

The "regulars" are determined to endeavor to maintain the closed shop in medicine, not for the benefit of the public but for their own profit.

Dr. Hubley is a fighter. He promises to make things interesting for the political doctors, and before they get through with him they may discover that they have caught a Tartar.

* * *

Exercise.

SEVERAL months ago I wrote a short article on exercise. Correspondents have asked for more on the subject.

The best time for exercise is in the morning. At night a man is usually tired, and exercise at that time will often prevent sleep. Also, everybody can occasionally find opportunity for a few minutes exercise during the day. The main thing is to keep the spine in a correct position during the day—to keep the back of the neck against the collar. This will be hard at first, but it will gradually become a habit. Practice doing your daily tasks in correct positions. Develop a backbone.

There are simple "exercisers" that you may affix to a wall, and if you have a garden, you may fix a parallel bar between two

(CONTINUED ON PAGE THIRTEEN.)

---

tion of the dietary to foods which contain only minute quantities of lime salts. For example, fine flour bread, potatoes, bacon, beefsteak, tea and coffee, sugar, molasses and breakfast cakes contain practically no lime, yet these articles constitute the substantial part of the breakfast meal in most families. The amount of lime supplied by the dinner and supper menus is not much greater. The average intake of lime is only about one-third the amount actually required by the body. Hence, it is safe to assume that every consumptive is in need of an increased intake of assimilable lime. Lime in mineral form, such as chalk, gypsum, mineral phosphates, etc., can be utilized by the body only in very minutes quantities. Lime taken into the body in these

milk diet, fruit diet and fasting. Dr. Kellogg shows, as I have often said, that milk is deficient in iron, and must be supplemented by fruit and vegetable juice. The author says that in fasting the body consumes itself. Yes, but it first consumes all the waste matter that you want to get rid of. He also says that during a fast one is constipated. That is also true, but at the beginning of a fast the bowels should always be thoroughly cleansed by means of copious enemas.

An interesting and valuable book, from which I shall publish extracts.

* * *

Now, the Teeth.

AN ACQUAINTANCE had fairly good eyesight. An M.D. looked him over, and, strange to say, could find nothing the matter with his body. Then another did the same, with the same result. However, this doctor suggested that perhaps he had better have his teeth taken out. He had them taken out. He was no better. Then he went to another physician, who began injecting something into his arm. He asked him what that was for. The physician said he was taking a blood test. "Nothing doing," said the man, who was a reader of the Care of the Body.

The latest fad of the "regulars"—who seem to have a mania for destruction—is the removal of the teeth. They are apparently standing in with the dentists, who have hitherto confined themselves to constructive operations. Lots of foolish people are losing perfectly good teeth.

The doctors even say that defective teeth cause rheumatism. What rot! The same causes that produces defective teeth produce rheumatism. That is all.

I received a circular from a "tooth specialist." Here is an extract:

"The public naturally inquires: 'Why do we have such bad teeth today when our parents and grandparents did not have these conditions, or, at least, did not have these fatal diseases?' There are several reasons for this. In the first place, our forefathers did not bother with dentists except to have an offending tooth extracted. In the second place, modern dentistry had not developed to the point of expensive repair and preservation of the teeth as we know it today. It has been estimated that 80 per cent. of the people who have had repair work done, even in the most expensive and latest manner, have infected teeth which may become a menace to their health at any time."

As usual, they tell us nothing of the cause. The cause is blood full of waste matter, a foul colon and an inflamed lining of the stomach. The same cause produces neuralgia, earache, tumors and other ailments. How can extirpation of these symptoms possibly cure, while the cause remains?

How can you expect to cure these ailments by cutting or pulling out the effects, while leaving the cause?

If your teeth are sound, hold on to them. If they are rotten have them taken out. If they are ulcerated, purify your blood by ceasing to fill it with waste matter and the ulcers will disappear. Otherwise they will surely break out again in some other and probably more dangerous form.

* * *

Lime.

FOLLOWING is from "Autointoxication" by J. H. Kellogg, M.D.:

"The rapid decay of the teeth, frequently observed in tuberculosis of the lungs, is an evidence of a deficiency of lime, a condition that, in fact, is almost universal in this country, on account of the general restric-

Radio-Active Pad Restores Health —or Money Back

A Safe, Sane and Scientific Method of Overcoming Disease by increasing the circulation of the blood and eliminating the waste products of the body. It is a well established fact that nearly every known ailment is caused by poor circulation (sluggishness.) The Radio-Active Solar Pad imparts energy, restores vitality and overcomes disease by increasing metabolism and causing a healthy circulation of the blood. Rheumatism, Sciatica, Gout, Neuralgia, Nervous Prostration, High Blood Pressure and diseases of the Stomach, Heart, Lungs, Liver, Kidneys, Prostrate Gland, Female Complaints and other ailments quickly and permanently relieved. Many complicated and chronic cases that have failed to yield to other forms of treatment have been quickly and permanently benefited by the use of the Radio-Active Solar Pad. To prove the remarkable restorative and vitalizing effects of this wonderful appliance, we will send it on ten days' trial with an absolute "money back" guarantee if it fails to give entire satisfaction, you to be the sole judge of its merits. NO MATTER WHAT YOUR AILMENT. Try it at our risk. Write or call.

RADIUM APPLIANCE SALES CO.
Telephone No. 64645.
527 Bradbury Bldg., Los Angeles, Cal.



ARE YOU SUFFERING from Painful Affliction of the FEET, Broken Down Arches, Callouses, Bunions, etc. Call on us for Relief.

There are numerous Arch Supporters put on the market to correct flat foot that are made over a form, and in some cases answer the purpose. There is no ready-made Arch Support manufactured in this way that will give the desired results in more than 10 per cent. of the cases. The reason is that there are different ligaments in the foot that may be affected and thus cause pain in the various joints. Our Arch Supports are made by perfect measurements, and are guaranteed to relieve every case.

WESTERN ORTHOPEDIC APPLIANCE CO.
941 W. 7th Street, Los Angeles, Cal.

E. J. CALVERT, Chiropractor

The strongest body, like the finest watch, often needs correct adjustment. Pain and sickness, so often the result of constricted nerves or displaced vertebrae, is always relieved by the Chiropractor.

Indigestion, rheumatism, liver, stomach, bowel and various troubles of the body yield to chiropractic treatments.

Office hours, 9 to 12, 1 to 5 and 7 to 8. Sundays by appointment. Phone Main 5230.
202½ South Broadway.



After All Others Fail Get CHAMBERLAIN'S HERBAL MEDICINES

For all Chronic and Painful Diseases, Gallstones, Torpid Liver, Constipation, Indigestion, Cancer, Goitre, Dropsy, Rheumatism, Bright's Disease, Diabetes. Refer to cured cases. Consult and examine FREE. Thousands of references. Ask your neighbors and friends about our medicines. Our patients send us nineteenths of our business. Describe your case in your own way. Call or write for information on any disease.

$5.00 Special Notice! We will treat Chronic Diseases 30 days and furnish all medicines for $5. Cut this out and bring with you. Right to withdraw this offer at any time reserved.

Cancer Removed without the knife. A large number successfully treated. References. Skin Cancer, $10.

Rheumatism And all painful diseases quickly relieved.

DROPSY HAS BEEN CURED TO STAY CURED!

T. M. Phelps, 1147 S. Spence St., Los Angeles, cured 13 years. Mrs. Alice Limbocker, 2502 Darwin Ave., Los Angeles, cured 10 years. Mrs. Sella-Mulkay, Blythe, Cal., cured 10 years. Mrs. Emma Hall, 411 W. Washington St., Los Angeles, cured 4 years. Over one thousand cases successfully treated.

F. E. CHAMBERLAIN, New Zealand Herbalist, Phone 62835, 523 West 8th Street, 21 years in Los Angeles, Cal.

RUPTURE

HAS BEEN CURED BY WEARING OUR SANITARY TRUSS.

FREE TRIAL 30 DAYS. Written Guarantee. Lady Attendant.

No leg straps, no cloth or leather, no elastic. Money back if not satisfactory. No odor. Can be worn in bath. It pays to investigate before squandering your money.

"I wore a Sanitary Truss for less than one year, worked hard all the time, and have not worn a Truss for over six years. Surgeons say that I am cured. I work in California (Iron) Rolling Mills."—J. W. Anderson, 1447 E. 6th St., Los Angeles. "A Sanitary Truss cured me in 60 days. I don't wear a Truss and do heavy lifting."—Wm. Claar, 1223 So. Main St., Los Angeles. Call or write for literature.

SANITARY TRUSS CO.,
523 West Eighth St., Los Angeles, Cal.
Hours 9 to 5. Sunday by appointment. Over 20 yrs. in L.A.

Why Suffer With Piles?

when you can cure yourself with "Herboline?" It's absolutely one of the best "pile remedies" ever discovered. Try it and you will use no other. A money-back guarantee. At druggists or by mail, 50c, or Phone East 2871.

Herboline Company,
2725 Mission Road, Los Angeles, Cal.

Old Mission INFLAMMATION TABLETS

Insure Quick Relief in All Forms of Internal Inflammation.

FOR use in all stomach, kidney, liver and intestinal trouble, as in dyspepsia, indigestion, gastritis and peritonitis. These troubles are always due to an inflamed or ulcerated condition of the linings. OLD MISSION INFLAMMATION TABLETS are unfailing in the relief of all forms of internal inflammation. They are equally effective in the relief of constipation, rheumatism and lumbago. In these troubles they are unexcelled. They improve the healing qualities of the blood and are strengthening and upbuilding. They are practically the only thing that will reach and relieve inflammation of the kidneys and bladder.

These tablets make pills and laxatives unnecessary. Try them for chronic constipation—they are wonderful. 50c and $1 at druggists. Put out by Old Mission Laboratories, Coast Distributors, Pasadena, Cal.

HEALING TO ALL LININGS

Let Nature Cure Rupture

Don't make it worse by wearing an old style truss or mail order "appliance."

The Benjamin Natural Support, made complete for each individual case, embodies the only principle, which will hold securely and give Nature a chance for steady improvement. No iron frame or hip-spring to torture the body. No tight elastic belt to impair the circulation. No small hard pad to wear away the wall. Cannot slip. Always comfortable.

While giving Nature a CHANCE to cure your rupture, ASSIST her by strengthening the abdominal wall. I show you how. Call, write or phone for free booklet explaining my method. (Mailed in plain envelope.)

M. J. BENJAMIN, Suite 401 Columbia Bldg.,
313 W. Third St. Telephone, Main 7343.

NATUROPATHY

Restores vigor and vim to those suffering from rundown conditions, when drugs fail to have any effect.

Treatment consists of: MASSAGE, OSTEOPATHY, CHIRO-PRACTIC, SPONDYLOTHERAPY, ORTHOPEDIC SURGERY, PHYSICAL CULTURE, DIET, HYDROTHERAPY, including: Electric-Light, Vapor, Herbal Pine Needle, Nauheim and all other medicated Baths. Treatment rooms and rooms for resident patients are sunny and steam-heated. Outside patients treated from 8 to 12 and from 2 to 4. NATUROPATHIC INSTITUTE AND SANITARIUM OF CALIFORNIA, INC., 1319 South Grand Ave., Los Angeles, Cal. DR. CARL SCHULTZ, President. From Oct. 1, 1919, at 644-650 So. Pearl Ave., Los Angeles, Cal.
Phone: Broadway 2707. Branch Office, No. 9 Kensington Terrace, Santa Monica, Cal. Phone: 942W.

Los Angeles County Chiropractors Association

Organized for safeguarding the public in employing the services of the Chiropractor.

Five Thousand practicing Chiropractors gathered together just one month ago to discuss ways and means for supplying the rapidly increasing demand for Chiropractic.

Sick and afflicted human beings have so long sought relief through the medicine bottle or "regular," and found it not, and in utter despair turned to Chiropractic to find complete satisfaction that the Chiropractic profession is literally working night and day.

Why this wholesale abandoning of medicine? Just this: The CHIROPRACTOR REMOVES THE CAUSE OF "DISEASE"—He does not treat symptoms.

CALL ON SOME OF THOSE WHOSE NAMES APPEAR BELOW AND HAVE THEM EXPLAIN YOUR CONDITION.

Harry L. Fay, Phone 63012, 728 I. N. Van Nuys Bldg.
H. F. Schreiber, Phone 65522, Suite 616 O. T. Johnson Bldg.
T. F. Ratledge, Phone Pico 2222, 1006 Haas Bldg.
B. B. Reed, Phone 64442, Suite 429, Laughlin Bldg.
Anna Monck Ratledge, Phone Pico 1598, 331 Laughlin Bldg.
T. F. Overton, Phone 65306, Suite 528, Title Insurance Bldg.
E. F. Richman, Phone Pico 2222, 1006 Haas Bldg.
C. F. Compton, Phone 16574, 615 Grosse Bldg.
Leo H. Simon, Phone 63236, 500 Consolidated Realty Bldg.
H. J. Kirby, Phone 66256, 410 California Bldg.
A. W. Wilkinson, Phone Wilshire 2170, 702 Black Bldg.
H. C. Overton, Phone 65306, Suite 528, Title Insurance Bldg.
Joseph H. Coleman, Phone 63236, 500 Consolidated Realty Bldg.
J. W. Gibbon, Phone 1155, Suite 211, State Bank Bldg., San Pedro.
Selma M. Giese, Phone 63012, 728 I. N. Van Nuys Bldg.
Cyrus E. Johnson, Phone Pico 2231, 824 Consolidated Realty Bldg.
Merlin R. Haggard, Phone Edwy. 4394, 409 Citizens Nat'l. Bank Bldg.



60 Pounds 188 Pounds Latest Photo

TUBERCULOSIS

It was when physicians said it was impossible for J. M. Miller, Ohio Druggist, to survive the ravages of Tuberculosis, he began experimenting on himself, and discovered the Home Treatment, known as ADDILINE. Anyone with coughs showing tubercular tendency or Tuberculosis, may use it under plain directions. Send your name and address to

ADDILINE 48 Arcade Building Columbus, Ohio

TRADE MARK

Kay-Lac

BULGARIAN MILK

THERE'S A WEALTH OF HEALTH IN KAY-LAC BULGARIAN BUTTERMILK.

Drink it morning, noon or night.

BULGARIAN FERMENT delivered at your home. 25c quart; good for babies and invalids. Ask your PHYSICIAN.

KAY-LAC CONCENTRATE

at your druggist or shipped anywhere; $1.00 per bottle. Phone 21015 for delivery and literature.

KNUDSEN'S LABORATORY,
1965-67 Santee Street Los Angeles, California

Chiropractic

will solve your Health Problem even though you have found no relief from other methods. Try it, and find out for yourself. Investigation costs you nothing. 528 Title Insurance Building.

OVERTON'S CHIROPRACTORS.



MOST RECENT NOTABLE CARTOONS.

Some Good Short Stories from Everywhere.

Compiled for The Times Illustrated Magazine.

Wings for Mrs. Vanderbilt.

MRS. W. K. VANDERBILT tells this story on herself:

She was doing canteen work in France during the recent misunderstanding in that vicinity, and devoted considerable time to entertaining American soldiers in one of the hostess houses. Being an excellent dancer and attractive, she was in much demand among the boys. One evening, she danced several times with a tall tow-haired doughboy who showed symptoms of great loneliness and talked volubly about things in Michigan.

When the evening was ended, the tow-haired one came over to Mrs. Vanderbilt.

"I've had a bully time," he said, "and I want to keep track of you. We're moving out of here tomorrow, for the front. But if we get back, I'd like to look you up over in the States. My name is Albert Bridgeman, from Grand Rapids. What's yours?"

"I'm Mrs. W. K. Vanderbilt," she replied.

The doughboy scanned her from head to foot.

"That's right, chicken," he said, "fly high!"

• • •

Bigger Than the Jersey Variety.

"I WAS brought up in the South," said George McDaniel, at the Fox Studios, the other day, "and I know that the nigger is highly imaginative. His inventive faculties are greater than Jonah's. Nothing is impossible for him.

"When we were on location in 'The Heritage of Eden,' we brought thirty darkies with us to Little Tejunga Canyon, which you are begged to suppose is a desert waste in Africa. There were some stagnant pools in the river wash. The natives of the place—mosquitos and gnats—were most unpleasantly active, and the next to naked darkies were kept mighty busy fighting them off.

"One of them exclaimed, rolling his eyes: 'Dey 'minds me ob de days when I worked on a fahm in Gawgia. Laws, dem gnats down dere was lahge—yes, sah, dey suttinly was lahge. Dey was so big dat when dey got satisfied wid feedin' dey useter sit on de fence an' pick de bones outer deir teeth wid one ob de rails. Yes, sah, dey suah did!'"

• • •

Not Cheese, But a Doughboy.

A RETURNED soldier tells these:

The doctors were holding a consultation beside his bed prior to having an operation.

"I believe," said one of the surgeons softly, "that we should wait and let him get a little stronger before cutting into him."

Before the other surgeon could reply, the patient, who had overheard, turned to the nurse with a grin and remarked, "What do they take me for—a cheese?"

Another time he observed two small boys looking intently at his spiral leggings: "Say, Jimmie," said one, "let's ask him how he screws his legs into those twisted pants."

New Language.

A RETURNED officer who was the butt of much fun at the Alexandria for saying "lift" instead of "elevator," declares that English and American are two different languages, adding:

"You cannot miss the overhanging sign of the tobacco shop at 14 New Oxford street, reading:

'American Spoken Here.'

"What? It was too much of a challenge to pass by. A rather old man with the ring of cockneydom's bow bells in his voice asks,

"'What can I do for you, sir?'

"'Where's the guy that slings the American lingo?'

"'I regret sir,' he seems to pale, 'that the gentleman who has been in some of the United States is at present away.

"'Well, what's the large idea of the sign?'

"'Oh, don't be offended, sir. That was put up for trade, not only to catch the eye of Americans, but to interest our own people as well. We make a specialty of American cigars, cigarettes and—'

"'Slip 'em to me quick, kid. Oh, boy! Co-o-me to me, baby. Maybe I'm not glad I busted in. And say, old hoss, you haven't been losing your way any following my palaver. I'll bet you're the American translator here yourself.'

"'No, really, sir.'

"'Aw, feed that stuff to Heinie. Now mark me and mark me well. I can talk English, too, and with a zestful fluency that would knock your eye out if you'd give me half a chance, but confess, old bean, if you get what I mean, that there's no other clerk—clark I should say—in this establishment who bites off the merry talk but your own little self.'

"'Well since you put it so engagingly I will own up. You are really the first American who has asked for the translator. That frightened me at first. I wondered if the native speech had more devious forms than I found in George Ade and O. Henry. I was afraid for a minute I might get in deep water. But I followed you quite readily.'"

• • •

Glad to go Back?

A LARGE draft of negroes came into one of the replacement camps in this country. The exasperated personnel staff was having its troubles, and one of the men whose duty it was to find out the men's home addresses, asked:

"Where did you come from?"

"Oh," was the reply, "Ah just got off'n the train out hyer."

"Dam it all, I know you just came in, but where from?"

"Does y'all mean where is Ah was before Ah come hyer?"

"Yes, that's what I mean."

"Oh, Ah was in jail, in Pine Bluff, doing time."

Chew Your Drinks.

WHAT is a beverage anyway, and what is the meaning of the term "Beverage purposes" as used in the law now before Congress providing for prohibition? Representative Denison of Illinois asked that question in the course of the prohibition debate in the House one day. He was serious about it, but nobody appeared to be in the mood to give him a serious answer. The particular point that bothered him was whether cider was a beverage in the meaning of the law.

Representative Walsh of Massachusetts was of opinion that if the cider contained more than one-half of 1 per cent. alcohol it was exiled.

Mr. Denison: If he (a farmer) makes it for his own table use, is that made for use as a "beverage" or not?

Mr. Walsh: They do not wash in it; they drink it.

Mr. Denison: Then is water a "beverage?"

Mr. Walsh: Yes.

Mr. Denison: Is milk a "beverage?"

Mr. Walsh: Yes.

Mr. Denison: Then we understand that anything we swallow as a liquid and do not have to chew is a "beverage?" Do I not understand my friend from Massachusetts correctly?

Mr. Walsh: Under the provisions of this bill that might include soup.

Mr. Denison: I was going to ask the gentleman from Massachusetts whether soup is a "beverage."

Mr. Fitzgerald (Mass.:) Some people eat soup.

Representative Gard of Ohio interrupted to ask the "gentleman from the Cape Cod district," Mr. Walsh, whether clam chowder was a beverage.

"Well that depends upon whether it is made in Ohio or Massachusetts," replied Mr. Walsh.

Finally Representative Longworth of Ohio entered the debate with the suggestion that "anything you can eat with a sponge" was a beverage, which is the best information Mr. Denison could get.

• • •

The Shavetail and the Boss.

ONE big, square shouldered, bronzed young doughboy was watching some of the officers embarking at Brest. He was eyeing very sharply and cynically a jaunty little second lieutenant who was crossing the gang plank.

"Do you see that little snipe of an officer?"

"Well, let me tell you about him. He is a go-day hick. He was a grocer's clerk; and I was the grocer. Now look at him. Wouldn't speak to the President. They say the Germans don't know they're licked. Maybe that is true; but you can rest assured that when I get that boy back in California and get out of this uniform he'll know he's licked all right."

Then a Post Mortem.

IN ONE of the southern training camps, a profane and perspiring infantry sergeant was doing his best to pound into the heads of a squad exceedingly raw "rookies" the rudiments of military science.

When the sergeant gave an order, each willing recruit of the squad made a commendable effort to execute it, but every little rookie had a moveemnt all his own, with highly unsatisfactory results.

"As you were!" bawled the sergeant.

At this point, the proceedings were interrupted by a recruit from Boston, who before enlisting had been a Harvard student.

"Beg pawdon, sergeant," said he, "but wouldn't it be moah propah to say, "You will restah the status quo ante?"

• • •

Every Little Movement.

THE artistic temperament will manifest itself, no matter what sordid kind of work the owner of the artistic temperament may be engaged in.

A Los Angeles business man was having his shoees shined, and the young negro wielding the brush and polishing rag was putting a high degree of jazz into his labor. Especially with the shining rag was he able to fetch forth an alluring combination of sounds. But the material-minded business man noted that the jazzy manipulations of the rag resulted in a lowered efficiency in the matter of the shine.

About two-thirds of the negro's operation went into the production of jazz, leaving only a rather unsatisfactory one-third for the production of a glossy shine.

"A little less jazz and little more shine would be better, boy," advised the business man.

"Ah can't change mah movements, mistah," was the reply, "'cause Ah've got a melodious soul."

• • •

Wiser than Solomon.

EVERETT and Evelyn were twins. On their fifth birthday their father brought them home a small dog, telling them they could own it together. On being petted the dog growled, but finally wagged its tail. Noting this, Evelyn exclaimed: "Everett can have the head and I'll take the tail—it's the most friendly end."

• • •

Why Ludy Lost.

"LUDENDORFF," said Representative Shouse, "is telling the world the reason why he lost the war. Ludendorff's excuse reminds me of the Irishman.

"An Irishman and a Yankee rowed a race one day. The Yankee was so easily the Irishman's superior that every little while he'd stop rowing and wait for Mike to catch up.

"Well, Mike was beaten. Of course, but he said afterwards:

"'Faith, Oi'd have bested the bhoy aisy if Oi'd shtopped an took the long rests he did.'"

Everyday Life of a Sailor.

[CONTINUED FROM PAGE THREE.]

launching a lifeboat on a spit of sand a quarter of a mile below us.

Pulled Through the Water to Safety.

THE boat pulled through the breakers and stood off the wreck a hundred feet. A line was thrown us. One by one we tied the end of the line around our waists, dropped off the jibboom into the water and were hauled into the boat.

They took us ashore and into a barn where a roaring fire had been lit on the earthen floor, rolled us into blankets beside the fire and poured hot water and whisky into us. I think I slept, for forty-eight hours straight. When I woke up, I ate one whole loaf of bread and quite a distance into another; also half a leg of cold mutton. Then, I had another glass of hot whisky and turned over on the other side and told 'em to call me in time for breakfast.

These instances are just to show that a life on the ocean wave has its thorns. But it has the roses as well. These are the long languorous nights in the tropics with the sea as placid as a mirror, all agleam with phosphorescent life. The moonlit nights when you sit and swap stories on the main hatch with the soft trade winds singing through the rigging. The fierce exhilaration of watching your ship, from the lookout post, plough its way down the seas in a shower of warm, glistening spray.

Going After the Dolphin and the Shark.

THEN there are days when you sit watching on the jibboom, harpoon in hand for the gold-and-blue dolphin. There's good sport, too, fishing for the man-eater shark with a two-pound steel hook and a five-pound hunk of salt pork. You land the shark, haul him over the bulwarks with the stern davit tackle and cut him open on deck. You sometimes find an interesting collection of knick-knacks in his interior; anything from a ten penny nail to a buckled kerosene can. He's not particular about his diet.

When you're fishing south of the equator, another sport is added to break the monotony of the thousand miles of sea before and behind. Catching albatross. It's some sport. In a piece of brass plate you cut a triangle. You bait the point of the triangle with salt pork, tie the triangle to a logline and drag it in the wake of the ship.

Now, the beak of the albatross is long, and curved at the point like an eagle's talon. The birds flock around the baited triangle snapping at it. One of them gets his curved beak caught in the point of the triangle. Then, the fun begins. Mr. Albatross sits back on his hindquarters and backs water with his webbed feet. It takes two or three men to pull him in, for he is the king of birds. I measured one of them myself. He was over thirteen feet from wingtip to wingtip.

Once on deck the albatross is perfectly helpless and as docile as a lamb. He squats down on deck and sits looking at you hurt and reproachful like. You can pick him up and handle him without much danger, as long as you keep clear of his wings. With those six foot wings of his he can hand you a wallop that would make Jim Corbett quit in disgust and peddle peanuts.

The Treasures of the Deep Lie Open to Your Gaze.

SOMETIMES you lie for weeks in the doldrums. Not a breath of air stirs. You look over the side. Far, down—as far as your eye can see, the ocean is alive with myriads of tiny lives. Bright sparkling little fellows from pinhead size to the circumference of your hand. Beautiful transparent jellyfish, lace-gowned and filmy, tiny darting things and long sinuous, garlandlike creatures. The water is very blue, deep blue. It is like a casket lined with purple where you may put forth your hand and snatch treasures at will.

This is one of the deepest places in the ocean. You're some thousand miles off shore on all sides. And yet the nearest land is only five miles away—straight down.

Then, one day a breeze comes up. You're off again. The doldrums are left behind. At night you see the Southern Cross in the sky. You are nearing your destination. You begin to plan how you're going to spend your two-months' pay day. You grow indignant when somebody suggests cynically that it will join all other pay days before it. You're vehement in your virtuous protestations. This pay day is not going to be spent. You're getting old—22 last birthday—time you saved something.

Then, one day, the lookout hollers land. You climb the rigging. The land is low, bathed in sunlight. It is golden, promising, that strange land. There's joy, girls, music, green trees there. You guess you'll have another fling before you put the lid on.

CARE OF THE BODY

CONDUCTED BY HARRY ELLINGTON BROOK, N. D.

A Blue Outlook.

"HARK from the tombs, a doleful sound."

Evidently, the word has been passed around among the political doctors to prepare the people for another influenza epidemic.

Can it be that the wish is father to the suggestion? At any rate, it might help their effort to get $5,000,000 of the people's hard earned money, for "experiments" in influenza control. Senator France of Maryland who introduced this bill, appropriating $5,000,000, is a physician and a member of the A.M.A. He is quoted as saying:

"What the nation needs is a national department of health, with branches in every city and State in the Union, with almost unlimited funds at its disposal to combat contagious diseases."

Yes, and bankrupt the nation, physically and financially, while furnishing fat jobs for political doctors.

"Health officials" are telling us now that the coming attack will be "milder." May we perhaps hope that medical assaults on our pocketbooks will also display less savage ferocity?

The hope is dispelled when we read that the Red Cross, on advice from the A.M.A.—by which it is practically controlled—has purchased large stocks of vaccines and other materials.

Last week I referred to a prediction by the Health Commissioner of New York. Now it is Rupert Blue, M.D., Surgeon-General in the United States Public Health Service. Dr. Blue is also an ex-president of the American Medical Association. That accounts, in part, for the close affiliation between the Medical Trust and the United States government and explains why, during the war, no physician who desired to serve his country had a "look in," unless he was an M.D., and belonged to the A.M.A.

When Henry Gage was Governor of California, Blue was in charge of pernicious "Public Health" activities in San Francisco. He tried to start a bubonic plague scare, with quarantine, and all the trimmings. Gage told him to quit the foolishness. He quit.

Blue says there are "indications" of a mild epidemic this winter. How does he know? What indications? More spots on the sun? Or more bedbugs in Washington lodging houses? Or an itching in the palms of the doctors?

The New York health officer told us the influenza would attack persons of other ages than those attacked before. Dr. Blue says those previously attacked are immune. He does not say why. So eminent a medical official surely should know. And if he knows, it is his duty to tell the people.

As I said last week, it is because the waste matter in the blood of these people is burned up by the housecleaning process, so far as medical malpractice has permitted nature to do her beneficient work. When the cleansing process has been thoroughly suppressed by drugs, or food, or serums, there is quite likely to be another attack of this, or some other effort of nature to cast forth impurities, which efforts we call disease.

Why wait for an epidemic to become immune? That is like the Chinese, who burned their pig styes for 2000 years, to get roast pork. Why not purify your blood, and become immune to this and all other diseases, by ceasing to store up waste matter, through overeating of mucous-forming foods?

Dr. Blue tells us "it is not yet certain whether the germ of influenza has been isolated or discovered."

Why, then, all these expensive germicides, we were advised to accept?

Dr. Blue tells us that the only thing to do is to "enforce rigid rules of sanitation, and to avoid personal contact."

Yes, but what rules of sanitation? Cleansing the colon by enemas, and eating in moderation of wholesome food, or smothering the face in filthy masks, and poisoning the blood with serums?

As for "avoiding personal contact" that is rot. He might as well tell us to get off the earth. Influenza is no more contagious than toothache.

Remember, that in the epidemic of last winter the mortality, under regular treatment, ran from 10 to 40 per cent., with slow recoveries and pneumonia and other "complications" and after-effects, while the mortality under drugless treatment, or when the patients took no treatment, but simply went to bed and stopped eating, did not average over one per cent.

We shall, of course, have cases of grip and "colds" this winter, as we do every winter, and the political doctors will try to magnify them into an epidemic of influenza, as they try to magnify a few cases of chicken pox into an epidemic of smallpox. Acting under instructions from headquarters, health officers in charge are already reporting cases of influenza. They are rushing the season.

If you are wise, and avoid doctors and hospitals, and trained nurses and cleanse yourself inside and out, and eat abstemiously, and don't try to suppress the waste that comes out of you, you need have no fear of a "cold," common or uncommon, epidemic or otherwise.

A correspondent of The Times recently suggested that the newspapers should refuse to publish these alarmist reports sent out by the American Medical Association and its satellites. It is a good suggestion.

• • •

Beer and Hypocrisy.

A KENTUCKY court has decided that "near-beer" may not be shipped under that name, but that if it is called "cereal beverage" shipments are permitted.

This confirms what I recently said, that extreme prohibition laws are making of the American people a nation of hypocrites.

• • •

Naturopathic Institute.

AFTER October 1 Dr. Carl Schultz's Naturopathic Institute will be located on St. Paul avenue between Sixth and Orange streets, Los Angeles. This establishment was founded by Dr. Schultz in 1901.

• • •

Compulsory Inspection Illegal.

REPLYING to a complaint from the Public School Protective League, that the school authorities at Coronado had given tentative permission to the Red Cross to carry on health inspection among pupils and give treatments, Will C. Wood, superintendent of public instruction, said that such inspection can be done only by people who are certificated according to law, and that the law does not give the school board power to force parents to have pupils treated.

"No regulations should be adopted," he said in his letter, "except in strictly school matters, as will cause parents to be reluctant to send their children to the public schools. If uncertificated persons operating under one private organization can treat pupils of the public schools, any organization can claim the same right. Within a short time we would have chiropodists, drugless healers, faith healers and many other professions and organizations using the public schools in this manner."

The Red Cross is practically controlled by the American Medical Association.

It would not be a calamity if rational methods of aiding nature to restore health were permitted. However, all the public asks is that political medical organizations keep their hands off the bodies of our children, and give them a chance to grow up healthy.

• • •

Auto-intoxication.

INTELLIGENT physicians, who are not obsessed by the germ superstition, now recognize auto-intoxication, from foulness of the colon, as a leading cause of disease. An unclean colon is always accompanied by waste matter in the blood—"pathogen."

"Auto-intoxication or Intestinal Toxemia" is the title of a book of 340 pages, by J. H. Kellogg, M.D., medical director of the Battle Creek Sanatorium.

Regarding Metchnikoff's absurd suggestion about cutting out the colon—which is about equivalent to cutting off the nose when it has a pimple on it—the author says:

"Very few surgeons are as yet convinced that the elimination of the colon from human beings would be an improvement on the Creator's handiwork; and it is a notorious fact that most of those who have submitted themselves to short-circuiting, and even more radical surgical operations, for relief of intestinal stasis, sooner or later, usually within a year after the operation, find themselves suffering from the



Patented and made only by A. K. J. Gregg in our Laboratories.

How Can YOU

Be Healthy

With a food-soaked, filthy rubber plate in your mouth, which is the only gateway to rubber boots do to your health?

What would feet?

Stop and think of the delicate, sympathetic nerve relays in the centers of your head kept hot and feverish by fermenting non-conducting rubber.

We specialize on the best and neatest gold plates and teeth without plates at moderate prices. Fully guaranteed and more.

Difficult cases cheerfully solicited.

Don't fail to consult

DR. LEE

Laboratories and Office, 714 Grosse Bldg. Phone 61164.



We recommend this truss to cure your rupture, if by wearing a truss a cure is possible. Single or double hernia. So easy; so clean; so comfortable. 30 days' FREE trial on all trusses. We specialize trusses. We make no charge for fitting. Personal attention.

DICKINSON DRUG COMPANY,
Truss and Supporter Specialists,
Corner Third and Main, Los Angeles, Cal.

Works Well in Hard Water
COCOA NAPTHA **SOAP**
Mfg. by Los Angeles Soap Co.



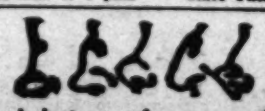
Is Tuberculosis So Fatal a Disease, After All?

Dr. Glass has positive proof that he has discovered a successful remedy, used at home, in any climate, with no return of the disease. For further information address THE T. F. GLASS INHALANT CO., 30 E. Jackson Blvd., Chicago. (Formerly of Los Angeles, Cal.)

HEALTH RESTORED
BY NATURAL METHODS
Send stamped, directed envelope for particulars and terms of my Three Months' Course of DIETETIC HOME TREATMENT
HARRY ELLINGTON BROOK, N.D.
Mail Address, P. O. Box 415, Los Angeles.

EAR PHONES
FOR DEAFNESS
Over fifty different kinds and styles of hearing aids.
DR. C. E. STOKOE,
Eyes and Hearing
320 Central Bldg., Corner Sixth and Main Sts.

Overton's Chiropractors
Graduate Palmer School of Chiropractic.
"Chiropractic Fountain Head"
519-520 Title Insurance Bldg.
Lady Attendant.
Hours 11 a.m. to 5 p.m. Office Phone 62302.



Yorska is just one of many movie stars we have fitted for the screen.

We correct Outstanding Ears, Thick Lips, Sagging Faces, stringy or baggy necks, puffy eyelids, wrinkles, withered skin, pittings, scars, freckles, moles, birthmarks, pimples, receding chin, hollow cheeks, ill-shaped noses.

G. D. STEELE
Skin and Feature Specialists,
Consol. Realty Bldg., 607 S. Hill Street.
Rooms 502-3. Hours, 1 to 5. Phone 62602.

Weak Children

The wonderful method of breathing and body-building perfected by S. Wesley Martin and which has proved the only permanent cure for asthma, is now being taught by Mrs. Florence D. Kesler. Eight years' experience in Mr. Martin's studio; classes every Saturday. Weak children are made strong. 145 S. Broadway. Phone 23748.

MUCUSLESS DIET
The ONLY Real CURE of Diseased Conditions.

It Cleanses, Heals and Energizes the whole body by healthy red blood, thus healing every so-called, local disease. Learn the TRUTH and what these foods are. No foods to sell, send 25c for "The Truth About Human Nourishment," by Prof. A. Ehret, and 10c for the "New Paradise Magazine," "Fiu" and Health School number. Health Science Co., Dept. 26, Alhambra, Cal.



City Water Purified and Cooled
by the
PERCOLATION SYSTEM
(Not ordinary filtration methods)

This patented device will purify 3 to 5 gallons per day. Rented to you and serviced monthly, $1.50 for 3 months. Your Health Demands a Copious Amount of Pure Water.

Write for physicians' testimonials and a free 5-day demonstration.

National Percolator Co., Inc.,
124 West Ninth St.
Phone 61978.

Control Pain
BY NERVE PRESSURE
LEARN TO BE A HEALER WITH POWER

This system of NERVE CONTROL is so simple that anyone can easily master it. Means a saving of DOLLARS to you and your household through your ability to CONTROL PAIN.

This course is short and entrance can be arranged at any time. Fees particularly low. Call mornings or write,

College of Zone Therapy
Dr. W. B. Thompson, A.M., Ph.D.
3211 W. Washington St. Los Angeles, Cal.

Free Chiropractic Treatments.

Nowadays it's Chiropractic. Chiropractic is the most talked-of treatment because the most successful. Five times more efficient than osteopathy and twenty times more efficient than drugs in the cure of disease. If you cannot afford to pay, we will give you the treatments free.

Dr. Charles A. Cale, D.C., President.
LOS ANGELES CHIROPRACTIC COLLEGE,
631 South Hill St. Phone 15403.
Day and evening classes. Diplomas issued.



WHY SUFFER WITH RUPTURE

When relief is at hand at a nominal cost. Rupture appliances for either sex, young or old. Also suspensories manufactured on scientific and sanitary principles, by a man who cured himself. Descriptive circular and prices of either sent by request.

J. C. Riley
Co., 1462 Sunset Blvd., Los Angeles. Phone 28762.



If in a Hurry

for your new glasses or duplicating a broken lens, bring them to Room 710 O. T. Johnson Bldg., 356 S. Broadway, and save at least 10%, as we have a lens-grinding plant on the premises and guarantee our work.

DR. C. C. LOGAN,
Oculist and Optician.

(Hysto For the Nerves)

No matter what your trouble may be, forget you have not been able to secure results from other methods of treatment, and use (HYSTO) conscientiously. You will receive immediate benefit, manifesting itself in a strengthening of the nervous organism. Send for free Booklet.

DR. C. DANA YORK,
Hotel Ramona, 628 South Grand Ave.,
Los Angeles, Calif.

THE GREATEST OF ALL DRUGLESS METHODS, STUDY CHIROPRACTIC
In the Eclectic College of Chiropractic,
A College fully equipped to teach Chiropractic and its co-related drugless methods.
Splendid Faculty—Large Clinic,
Day and Evening Classes.
Particulars on application to Walter J. Mitchell, D.C., Registrar, 321 So. Hill St., Los Angeles. Main 3134. Hours 9 a.m. to 5 p.m.

DR. CANNARD'S FOOT RELIEF
FOOT LOTION
VERY SOOTHING AND PLEASANT TO USE WITH OR WITHOUT WATER. FOR SALE AT ALL DRUG STORES. ACCEPT NO SUBSTITUTE. CALL OR SENT BY MAIL PREPAID FOR 50c.
DR. B. CANNARD,
FOOT SPECIALIST,
806 Haas Bldg. 7TH & BROADWAY,
LOS ANGELES, CAL.
OFFICE TREATMENTS 10 A.M. TO 4 P.M.
PHONE FOR APPOINTMENT, 11467.

After All Others Fail
Get CHAMBERLAIN'S
HERBAL MEDICINES



Radio-Active Pad
Restores Health
—or Money Back

A Safe, Sure and Scientific Method of Overcoming Disease by Increasing the Circulation of the Blood and Eliminating the Waste Products of the Body. It is a well established fact that nearly every known ailment is caused by poor circulation (uncleanliness). The Radio-Active Solar Pad imparts energy, restores vitality and overcomes disease by increasing circulation and creating a healthy circulation of the blood. Invaluable. Relieves Nervousness, High Blood Pressure and diseases of the Stomach, Heart, Liver, Kidneys, Neuralgia (Head, Pseudo Gout, Rheumatism, Sciatica, Lumbago, Prostatis (Gland

ONDAY MORNING.

LOYD

arranza

mploye

ITS BLOW AT UNREST

dustrial Parley Seeks a Cure.

dmt's Conference Today Delve Into Cause of High Cost of Living.

al Element Eliminated om Personnel of the Delegations.

ROBERT B. ARMSTRONG.
[EXCLUSIVE DISPATCH.]
SHINGTON, Oct. 8.—Di-
ly the most important in-
al conference ever held in
a will convene in Washing-
morrow. Owing to the illness
sident Wilson, Vice-President
ll or Secretary Lane of the
partment of the Interior will pre-
over that no one identified
y with labor or large business
terests shall wield the gavel.
fusion of the gathering is
—to devise means for low-
the cost of living by increasing
ion and reducing waste and
s a cure for industrial unrest.
idents of the organization
nference look for its prin-
ult to be the increase of la-
production and thrift.
to the exception of the repre-
tives of the four railroad
ood organizations all the
ns are named and many of
ional here today. The four

The Mother of Tangier

by Pansy Edna Bartlett



MY SISTER Eugenia looked pathetically tired that night, her delicate oval face framed in the deepest of mourning, but in spite of her husband's gentle entreaties, that she remain in the hotel and rest, she insisted on accompanying us on our expedition to the coffee house.

As we made our way, led by Mustapha, our guide, in and out of filthy dark alleys, we heard no sounds but the mumbled petitions of an occasional blind beggar crouching in a corner. Our only light, a large medieval lantern, was held by our brown-skinned Moorish guide and its rays falling across his dark-blue burnouse showed that its hood shadowed all of his face except his heavy protruding lips.

When we reached the entrance of the coffee house and ascended a pair of rickety stairs, a heavy curtain barred our way. I whispered to Bob, my sister Eugenia's husband, that I was for making a quick retreat, but Mustapha had lifted the curtain and sitting on the floor we saw a circle of natives playing on instruments whose tones were like human sighs and moans.

After we were ushered in our guide motioned us to be seated on small tabourets which were arranged behind the musicians. For an hour we sipped the thick, nauseating Turkish coffee and listened to the monotonous chanting of the "Musicians Maures." The incense-laden air became stifling at last and Eugenia signaled Mustapha that we wanted to leave. As Bob was dropping a coin into the dirty hands of the chief musician, we heard a plaintive cry, the cry of a neglected child. Eugenia put a restraining hand on Mustapha and we looked toward the partition of heavy carved wood from behind which the sounds had come. In answer to Eugenia's anxious inquiry Mustapha said in broken English, "That is rich coffee house man's child, the mother was favorite wife until he buy younger, prettier lady." And we knew that back of that carved wooden barrier dwelt a world-old tragedy.

Retracing our steps to our rooms, which were in an old hostelry in the heart of this ancient city, we were ushered in by a one-eyed Zouave guard, through a low wooden entrance, into a dismal looking blue and white tiled hall lighted only by several little oil lamps stuck in sockets on the wall. After we had made our way up the stone stairs, on which the sacred dust of ages lay undisturbed, I bade goodnight to Bob and Eugenia and swung wide open the long French windows in my room to let in the blue oriental moonlight. As I stood looking out into an Arabian Nights picture I heard Eugenia's gentle rap on my door. If I have one love, it is my adored sister—to me she is like a perfectly carved cameo—the polished stone of her lovely character brings out in high relief her almost faultless self. With a cry she threw herself into my arms and I knew she was hearing again the sobs of that neglected child. I knew she was remembering the cries she had hushed in the past; remembering the great house in America—full of all that wealth can buy—that house forever empty and silent; I knew she was hearing again the little voice that was still. Drying her tears she lifted a locket from her breast and kissed the picture of her beautiful baby girl.

The next morning we looked out on a story-book world. Reaching way to the horizon, huddled together like toy doll houses, were housetops glistening in the sunshine. In these houses lived the Moorish householders with their wives, each house telling of its owner's station and wealth. The graceful spires of the minarets stood out against the sky, marking the mosques, the temples of the Faithful. On some housetops, the lord and master sat among his women, lazily inhaling an aromatically scented nargile. On other square roofs, women with bare necks and arms were hanging out clothes to dry. On one flat roof, from the center of which rose a blue dome, sat a woman hugging a little child in her arms. The mother's face was bared, for her veil was thrown back, and we noticed it was a wistfully beautiful one. Between the pauses in a low lullaby she was singing we heard her cough frequently, and after every fit of coughing she stooped to gather her child closer to her breast. When the woman saw she was being gazed at by foreigners she instantly lowered her veil. As she turned away Eugenia said she believed it was somewhere in the vicinity of the woman's house that we had visited the night before—the coffee house.

Several mornings later Bob suggested we spend an hour in visiting the bazaars. My sister's dignified husband positively refused to mount one of the stupid little donkeys, but Eugenia and I, preferring them to the slimy streets, selected two whose unresponsive attitude toward the numerous kicks they received from our little Arab drivers proved them to be not easily stampeded. In and out narrow, smelly, slimy cobble-stone alleys we went, passing shops where freshly killed pigs hung. From every shop was wafted the odor of fish.

We stopped at one particularly attractive bazaar from which we finally emerged with a spangled scarf. In the purchase of that scarf we had spent enough time in haggling and barter to have bought a house and lot at home. Mustapha was about to direct us to the hotel when we heard a noise of tom-toms and saw a crowd of natives pressing down the narrow thoroughfare. They were following a heavily veiled woman, who rode a donkey, while walking by her side were black Nubian women servants. Mustapha, who was a veritable walking encyclopedia of Arabian gossip, smiled and shrugged his shoulders, saying, "That is new, 16-year-old girl bride going to her husband's home." Joining the eager throng, we were pushed and jostled along until we came to the entrance of the coffee house we had visited the night before. Adjoining the entrance of the rickety stairs to the right was a great heavy door, studded with black-headed nails and adorned with three immense brass knockers. This door swung open and the new bride and retinue were ushered in. As we were about to return to the hotel, we heard a cough and looking up over the door we saw a small latticed window, behind which stood an unveiled woman with a child in her arms. Eugenia and I looked at each other in quick understanding of this glimpse of tragedy.

Opposite the window of our little English hotel, in a street not quite six feet wide, was a two-storied, narrow plastered building, the dirty faded front telling of the ages it had stood there. It leaned against an equally begrimed arch through which men in heavy hooded burnouses passed, stopping to speak in whispers to their friends, and through which silent, veiled women passed, shrinking against the finger-marked wall as though they dared not claim their right to live. A low chanting was heard from the hole in the low building which served as a door and window, for within the Koran was being taught to Arab boys—girls, possessing no souls and no claim to a future life, do not need the Koran!

Each day in front of the little door stood a row of heeiless, pointed slippers, taken off by their owners before entering. Among them showed conspicdously a pair of red leather ones heavily embroidered in gold, looking oddly imposing there among their dirty, yellow companions. A Moor in the dress of a slave came each day and respectfully waited for the boyish owner of these gorgeous slippers, and a splendid looking boy he was with his clean shaven head and his picturesque costume of baggy trousers and loose blouse. After the boy had put the red slippers on his feet he always nodded to the servant and they disappeared through the archway next door. Eugenia's curiosity was aroused after watching this performance for several days and she inquired from Mustapha about the boy. His answer was, "That rich coffee house man's son. The one that now get a new mamma!" So this handsome boy was the son of the deserted wife!

The weeks passed quickly and the day approached when the French steamer was to carry us to Spain. Eugenia had become so interested in that housetop and that woman who coughed and sang to her baby that she was saddened at the thought of leaving her. The woman never veiled her face now, but looked at Eugenia as though she understood! No word had ever passed between the woman of the East and the woman of the West, but there was a bond between them that they could neither of them have explained. Always at nightfall, before the big stars came out, the woman appeared on her housetop and she always lifted up her baby for Eugenia to see.

On that final evening Eugenia came to my room and gazed out for the last time over the housetops. The air was intoxicating, the sky was moonless, but the stars shone with a radiance bewildering to those accustomed to the dim star shine of another land. The city lay shrouded in a silence broken only by the occasional baying of one of the many Kabyle dogs and the plaintive note of love-lute. Suddenly a figure appeared on the roof of the coffee house, wildly waving its arms and hands, and my sister recognized the familiar figure of the woman. She took her candle and holding it at the window, signalled. Again, the woman beckoned and pointed downward as though entreating her to come to the entrance of the coffee house.

We talked the situation over. It would be unwise to trust Mustapha, so Bob decided to rouse the English proprietor of our hotel, and under his escort go to the coffee house. No telltale lantern guided the impatient "Effendis" through intricate alleys this time, as up and down, over crumbling steps in the middle of some uncertain sidewalk, stumbling over baskets, forgotten by some street vendor, we cautiously made our way to the entrance of the coffee house, where the noise of late revellers could be heard upstairs. A cough made us look up to the tiny window over the carved door and there stood the woman of the housetop holding a small, blue lamp. A moment later she was gone and a note fluttered down to Eugenia's feet.

We hurried back to the hotel with the note, which was written in French on paper scented with a heavy oriental perfume, and this is what we read:

"Dear Madam:

Will you help a dying alien? I am not a Moorish woman as you suppose, but a foreigner like yourself. I was born in Marseilles, and my father was a rich merchant who traded with Morocco. I have lived the most of my life in Northern Africa and I married a native, El Sa Gal, whom I thought I loved. I am not free as the women of your land and mine are. I have a beautiful baby girl, whom her father despises. She is all I have in this world to love. I have only a few more months to live. Who will take care of my darling? Surely not this 16-year-old bride of a week! My boy is the adored child of his father. You look as if you were, or had been, a mother. Will you take my child? Teach her to remember her dead mother, teach her that I gave her away so she would never become the wife of a Moorish master. If you will do this, meet my slave at the east gate that leads ou. on the road to Fez, at midnight."

The next morning as the French steamer drew away from shore the squalid mass of humanity screaming for baksheesh became a faint sound, and the line of lumber-laden camels along the shore grew smaller and



smaller. Eugenia sat in her stateroom holding in her arms a precious burden. As she pressed it against her hungry heart two little hands grasped a locket on her neck, the locket shrining the picture of a little girl, the tender memory of whom had saved the baby of the Mother of Tangier.



A Cheerful Happy Singer.

The brown thrasher is a beautiful bird both in the coloring of his body and in his song. On the upper parts, that is on head and back, the bird is of a delicate and refined reddish brown, and below white with black spots. But it is the song of the bird that is particularly pleasing and musical. Unlike some other birds, he does not seem to care whether he is being watched or not as he sits on the topmost branch of a tree in the meadow and pours forth his energetic and fervent song, which as if he were telling the farmer to "hurry up, hurry up; plow it, plow it; harrow it, harrow it; hoe it, hoe it, hoe it;" and so on through a list of similar happy instructions.

THE WHITE MAN OF THE JUNGLES.

BY PROF. RICHARD L. GARNER.

BECAUSE the chimpanzee is the highest known type of animal, I made a special study of it. I have devoted years to watching this highest of the apes. I studied him wild and in a kind of jungle captivity and in captivity in civilization. All my work convinced me that he is indeed, as the natives call him, the "white man of the jungle," that he utterly outclasses every other beast i nhis humanlike atirtbutes. Living in the upland forests and the low basin lands of equatorialy Africa, the chimpanzee, of which theer are many types, is very numerous. One of them the natives call "Kulukamba," another "Ntyigo." This latter has a longer face and a more prominent nose than the kulu.

Another type, called Komga Ntyigo, is a pygmy ape. Like the gorilla, the animal's hair is quite black, but as age comes on he assumes a dingy gray color. Unlike the common ntyigo, the kulu has no hair on the frontal portion of his head, his forehead is quite bare.

As he Grows Older he Grows a Beard.

LIKE human beings, their face in youth is quite free from hairs, but in the adult state there is a tendency to grow a light down on parts of the face. The kulu has a short round face, very much like that of a human being; his eyes are darker than those of the ntyigo. Also, he is slightly more intelligent, and displays the faculty of reason almost like a human being. But the difference in those degrees of intelligence only an expert can tell. One might say that the kulu is the patrician of the chimpanzees and that the ntyigo is the plebeian. The kulu is the best-bred animal of the jungle.

His physical resemblance to man is striking. Imagine an animal, the model and structure of whose ears are like those of man. Very sensitive to sounds, the chimpanzee's ear is dull to the touch, indicating that it is not well provided with nerves. Like man, he cannot erect his ears as do other animals. There are a few exceptions in both.

His hand is long and narrow. In proportion to their size the fingerbones are longer than those of the human hands, and because the tendons inside the hand are relatively short, he does not straighten his fingers. His thumb is not well developed. His finger nails are thick, dark in color and not quite so flat as those of man. Instead of his great toe being in line, like the toe of man, it projects, something after the manner of the human thumb.

But anatomically the chimpanzee's is distinctly a foot. When he walks, he generally uses his hands, but he does not place the palms on the ground. He uses the backs of the fingers, sometimes only the first finger-joints, which shows that the weight of the body is kept on the feet and that he merely uses his hands to balance.

He Walks Like a Human Baby Just Learning.

THE chimpanzee does not walk like a man nor does he walk like a quadruped. His gait appears to be a transition between that of quadruped and man. It is significant to observe that when a man walks his arms alternate in motion with his legs. This suggests the way of locomotion of a chimpanzee. Observe infants. Like chimpanzees, babies invariably press most of their weight on the outer edge of the foot and curve the toes inward as if to grasp the surface on which they tread. This tendency is vastly more pronounced in negro than in white infants. The resemblance to the chimpanzee's walk becomes closer as one goes down the scale of humanity. Like a human baby, the chimpanzee is awkward when he attempts to run.

The chimpanzee does not sleep on a perch. He sleeps the same as a human being when possible. He lies down on his back or side and as a rule uses his arms for a pillow. Often he sleeps with his face downward. A little chimpanzee named Moses whom I studied in the jungle demonstrated this fact to me. Moses would be in a tree, eating; when he felt tired, he invariably climbed down to lie on the ground to take his nap.

A treetop is no more the normal place for a chimpanzee than the crow's nest on a ship is for a sailor. Apes venture into trees for food or to make their escape, and sometimes they sleep on platforms built on the limbs. Trees are not their proper abode. I believe that the reason why apes do not build themselves houses is because they live in the tropics. Even animals that have the habit of burrowing in other climates do not appear to do so in the tropics. This is, no doubt, due to the warm climate in which they are in no need of shelter. Moreover, if the chimpanzee built himself a permanent home, the natives would soon discover it. Self-preservation tells him to be a nomad. Like the gorilla, he seldom if ever passes two nights in the same place.

Their average life appears to be more uniform than that of man. Most of them probably do not live to be much over twenty years of age. There have been a few cases where apes lived to be possibly forty. The boy ape becomes a man from 8 to 10 years, the female maturing about two years younger.

From the social point of view, the chimpanzee is evidently of a higher caste than the other apes. He is polygamous, but is in a certain degree loyal to his family. The parental instinct of the race appears to be more refined in him than in other simians.

He Recognizes His Children and Plays With Them.

THEY seem to appreciate more the relationship of parent and child and retain it longer than others do. Most other male animals discard their young and become estranged from them at a very early age. The chimpanzee, though, keeps his children with him until they are old enough to go away and rear a family of their own. The father often plays with his children and appears to be fond of them.

It was among the chimpanzee that I observed the fact that a form of patriarchal government appears to prevail. There came to my notice cases where three adult males were seen in the same group, each one appearing to have his own wives and children. Among them there was one male who was supreme, nor did the others appear to question his authority or ever rebel against it.

There is a universal error which in justice to truth I wish to correct. It is the common idea that animals are so strongly possessed of the parental instinct that they nobly sacrifice their own lives in defense of their young. It is true that many animals have lost their lives in apparently such actions, but they were not voluntary sacrifices. They were cases of self-defense or lack of judgment.

Time and again apes have been frightened away, leaving their young to be captured. If a foe appears that seems to come within a measure of their own power they do defend their young and this sometimes results in the loss of their own lives. They blundered in their judgment of the foe's power. But if they are confronted with a foe whose aspect is such that he would suggest invincibility to any but an idiot, they promptly take to their heels, leaving their young to their fate. In this they do not differ from human beings. Observation of natives and of mankind in primitive conditions of life has made me very skeptical of the idea of "greater love has no man than that he lay down his life for his friends."

The fact of the ape deserting his offspring under certain conditions may be taken as an evidence of its superior intelligence to other animals, rather than of his cowardice. It shows an appreciation of life and of danger rather than a low, brutish impulse. It is the exercise of superior judgment, the same thing that causes man to act with more prudence than other animals.

The Ape Respects the Right of Possession.

WITH apes possession is the right of ownership. Things do not belong to the strong. When an ape procures a certain article of food the others do not often try to take it away from him. It is the same principle amplified by which nations hold the right of territory. Nations often violate this right and so do chimpanzees when not held in check by something more potent than a mere abstract sense of justice. But from observing chimpanzees in their daily life, I do not believe that they abuse the rights of ownership by urging their claims beyond their real needs. In this they differ from mankind.

Apes possess in a small degree the passion of sympathy. If a member of a chimpanzee's family becomes ill, the others are quite conscious of it and show a certain amount of solicitude. So far as I have been able to observe, they do not attempt any treatment for the sufferer except to sooth and comfort him.

They have a definite idea of what death is and in their language possibly have a name for it. They do not readily abandon their sick and when one of them is unable to travel, the others rove about him for some days within call. The natives tell me that if a chimpanzee is wounded the others will rescue it if possible and convey it to a place of safety.

[Copyright, 1919, by Edwin Wildman.]

It Prefers the Pines.

If you are out bird hunting and are looking for that member of the warbler known as the pine warbler, you will be most likely to find it, as the name implies, in a pine grove. In fact it is seldom found outside of such localities. This bird is rather quiet in its manners and does not move about from one spot to another with as much fuss as do many birds. Like the creeper, it has the habit of creeping about among the branches of the trees. It is greenish yellow above and brighter below, with two white wing bars and with white spots on its outer tail feathers.

Arch Preserver Shoes make "happy" feet



Smart Styles for MEN and WOMEN

Wear Arch Preserver Shoes and become a stranger to foot ills.
These scientifically constructed shoes have taught thousands of men and women the lesson of absolute foot comfort.
Arch Preserver Shoes **hold their shape** and do not break down in the instep. This is because of special patented features of arch and last construction which correctly distribute the weight of the body.
Men and Women who are overweight will find Arch Preserver Shoes *comfortable, practical* and *economical.*

Gude's
GOOD FOOTWEAR
537-539 So. Broadway
Los Angeles

Los Angeles Agents for Arch Preserver Shoes.

